

Attachment 8

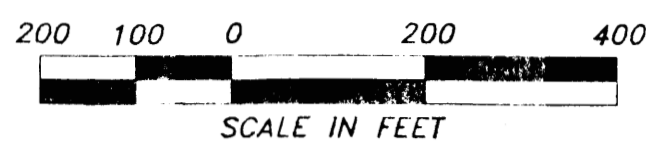

AERIAL MAPPING
SCALE: 1"=200'

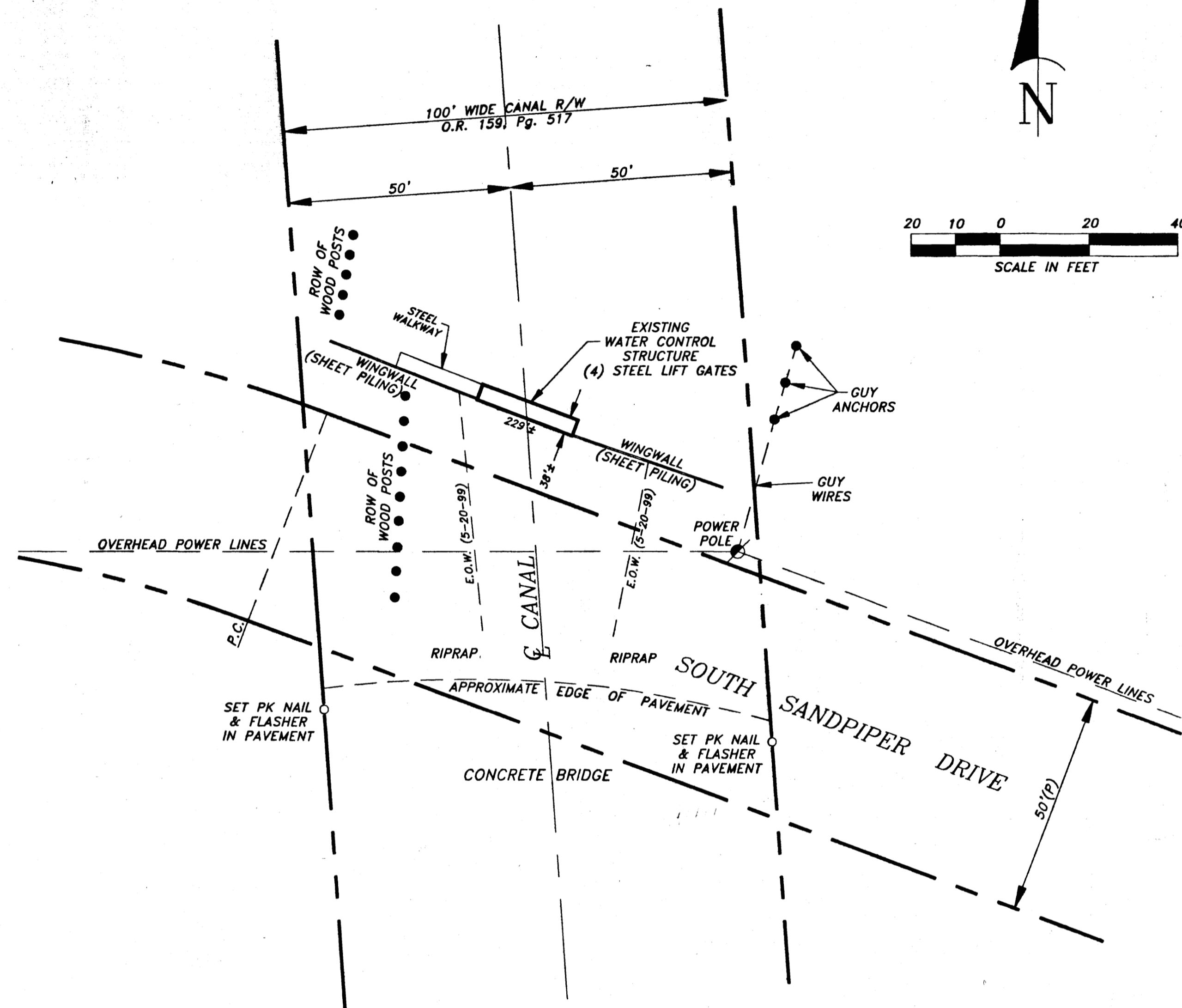
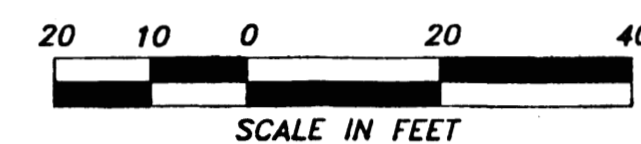
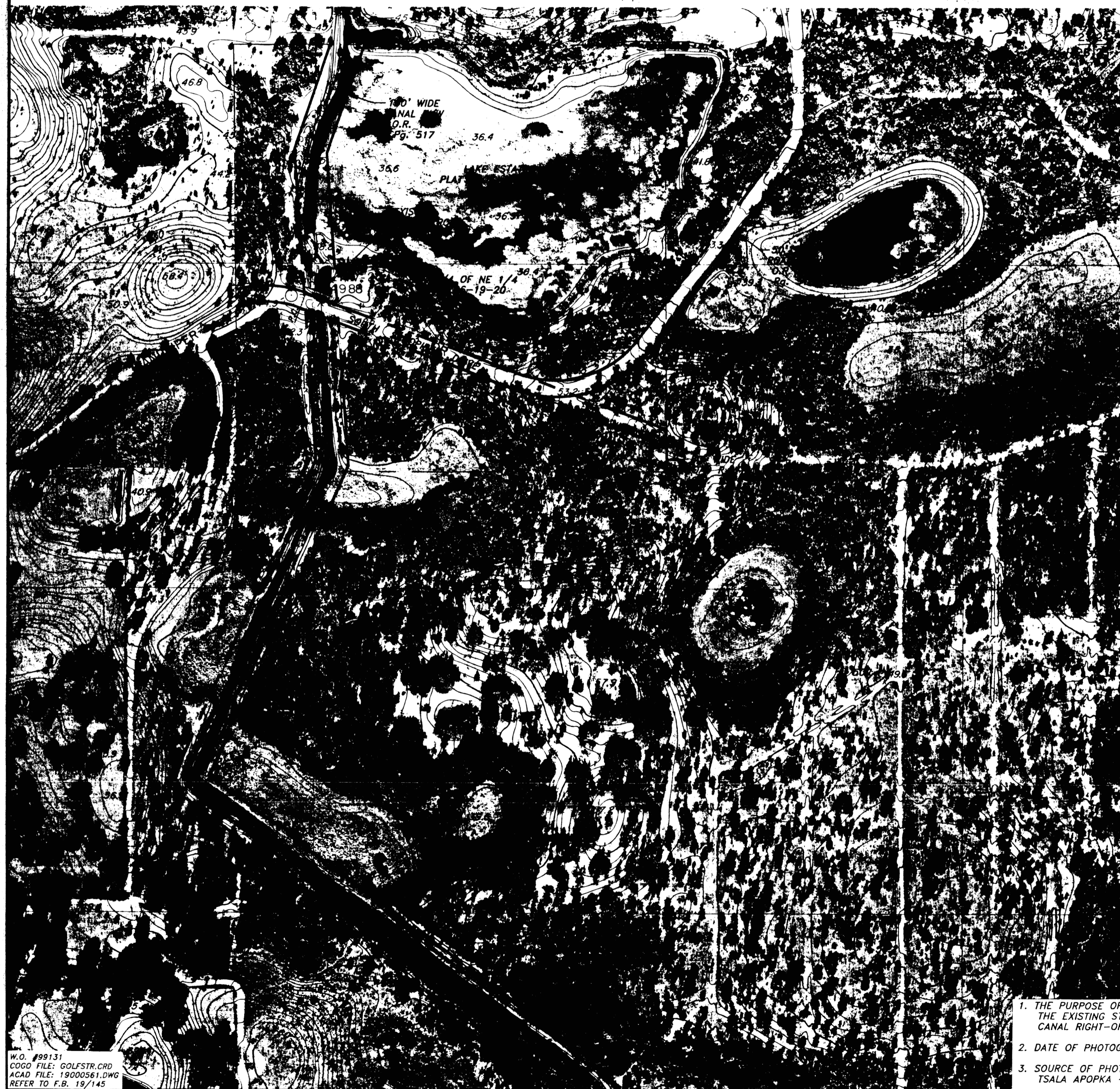

STRUCTURE DETAIL
SCALE: 1"=20'

LEGEND
E.O.W. - EDGE OF WATER

SPECIFIC PURPOSE SURVEY

I hereby certify, to the best of my knowledge and belief, that this map is a true and accurate depiction of a field survey performed for the Southwest Florida Water Management District in August, 1988 under the responsible charge of Francis L. Hurt, Florida Registered Land Surveyor No. 4635, and meets the minimum technical requirements for specific purpose surveys as set forth by the Florida Board of Professional Land Surveyors in Chapter 61G17-6, Florida Administrative Code, pursuant to Section 472.027, Florida Statutes.

Francis L. Hurt
Florida Registered Land Surveyor No. 4635
Southwest Florida Water Management District
2379 Broad Street
Brooksville, FL 34609-6899

Date of last field work: 8-10-89
NOT VALID WITHOUT THE ORIGINAL RAISED SEAL AND SIGNATURE OF A FLORIDA LICENSED SURVEYOR AND MAPPER.

- NOTES
1. THE PURPOSE OF THIS SURVEY IS TO DOCUMENT THE LOCATION OF THE EXISTING STRUCTURE AND OTHER IMPROVEMENTS WITHIN THE CANAL RIGHT-OF-WAY.
 2. DATE OF PHOTOGRAPHY: DECEMBER 1981.
 3. SOURCE OF PHOTOGRAPHY: SWFWMD AERIAL MAPPING PROJECT, LAKE TSALA APOPKA - PHASE 3.

DATE	REVISION	BY	APP
SOUTHWEST FLORIDA WATER MANAGEMENT DISTRICT			
WITHLACOCHEE RIVER BASIN FLYING EAGLE PROJECT			
GOLF COURSE STRUCTURE			
SEC. 26, TWP. 19 S., RGE. 20 E.		CITRUS COUNTY FLORIDA	
DRAWN 8-23-89	CHECKED SCALE AS SHOWN	APPROVED SHEET 1 OF 1	

W.O. #99131
CADD FILE: GOLFSTR.CRD
ACAD FILE: 19000561.DWG
REFER TO F.B. 19/145