RFQ 2209

PREQUALIFICATION OF CONTRACTORS FOR THE EDWARD MEDARD RESERVOIR TOE DRAIN IMPROVEMENTS PROJECT
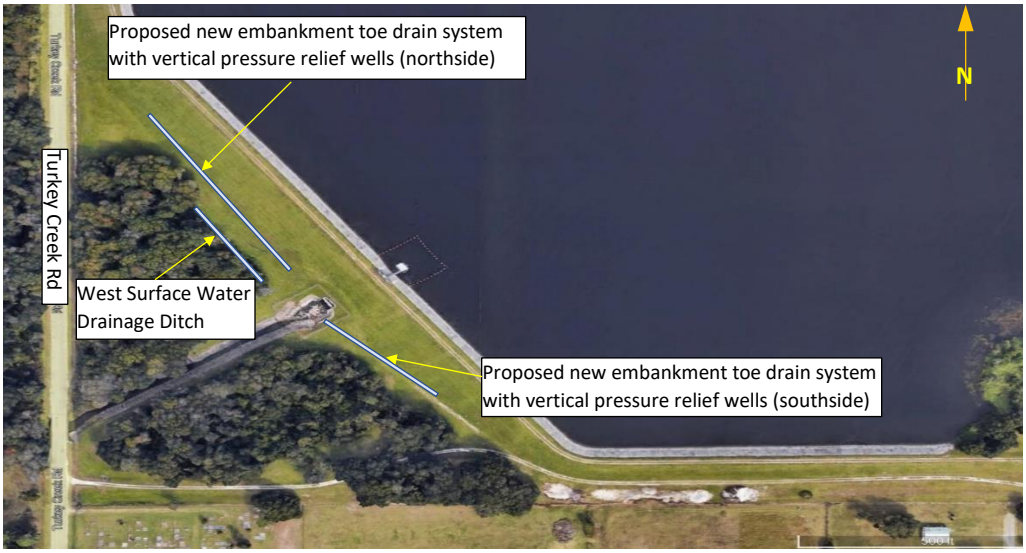
Figure 1