Southwest Florida Water Management District

Organization Chart
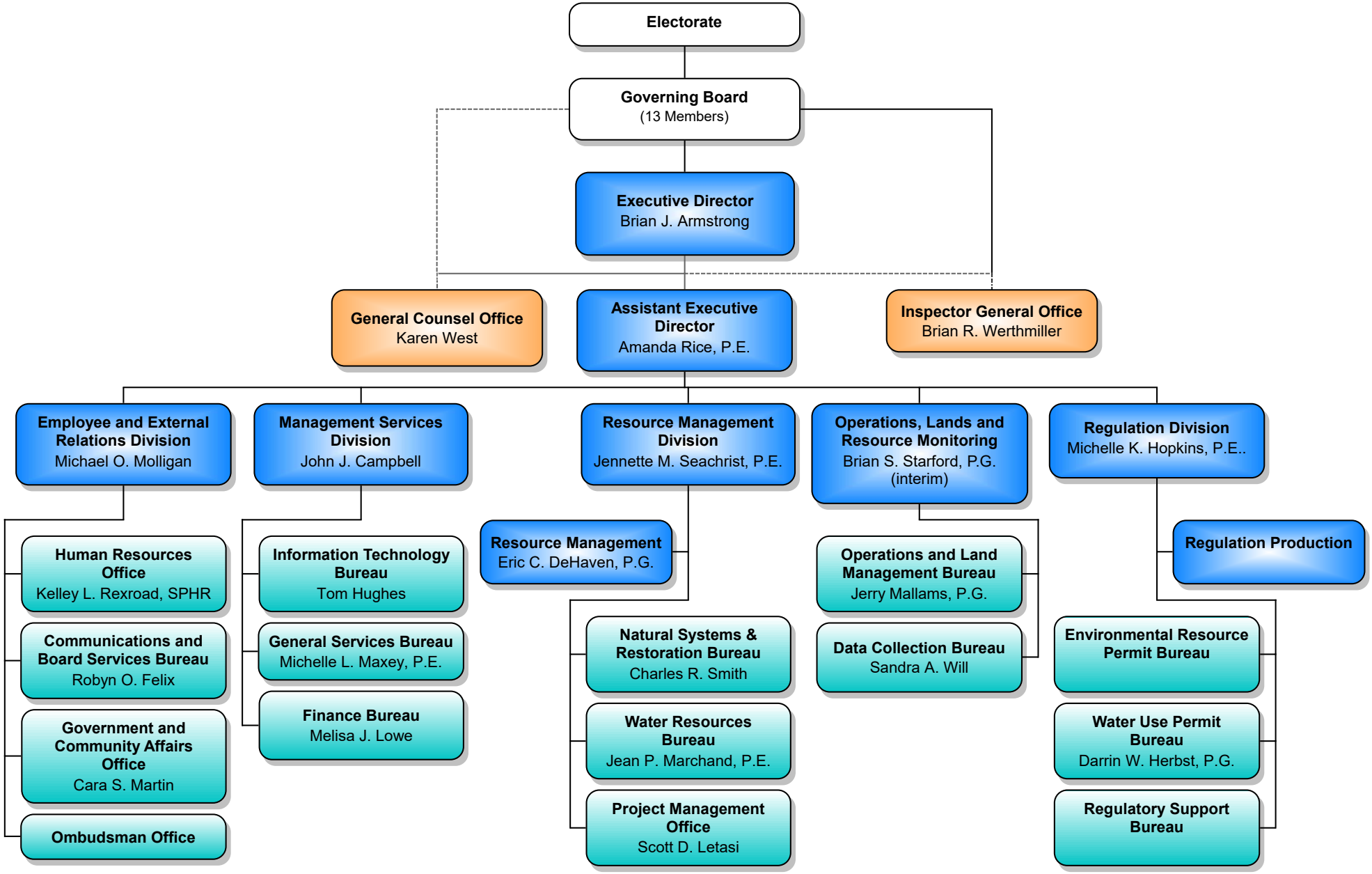
As of August 1, 2019