Southwest Florida Water Management District

Organization Chart
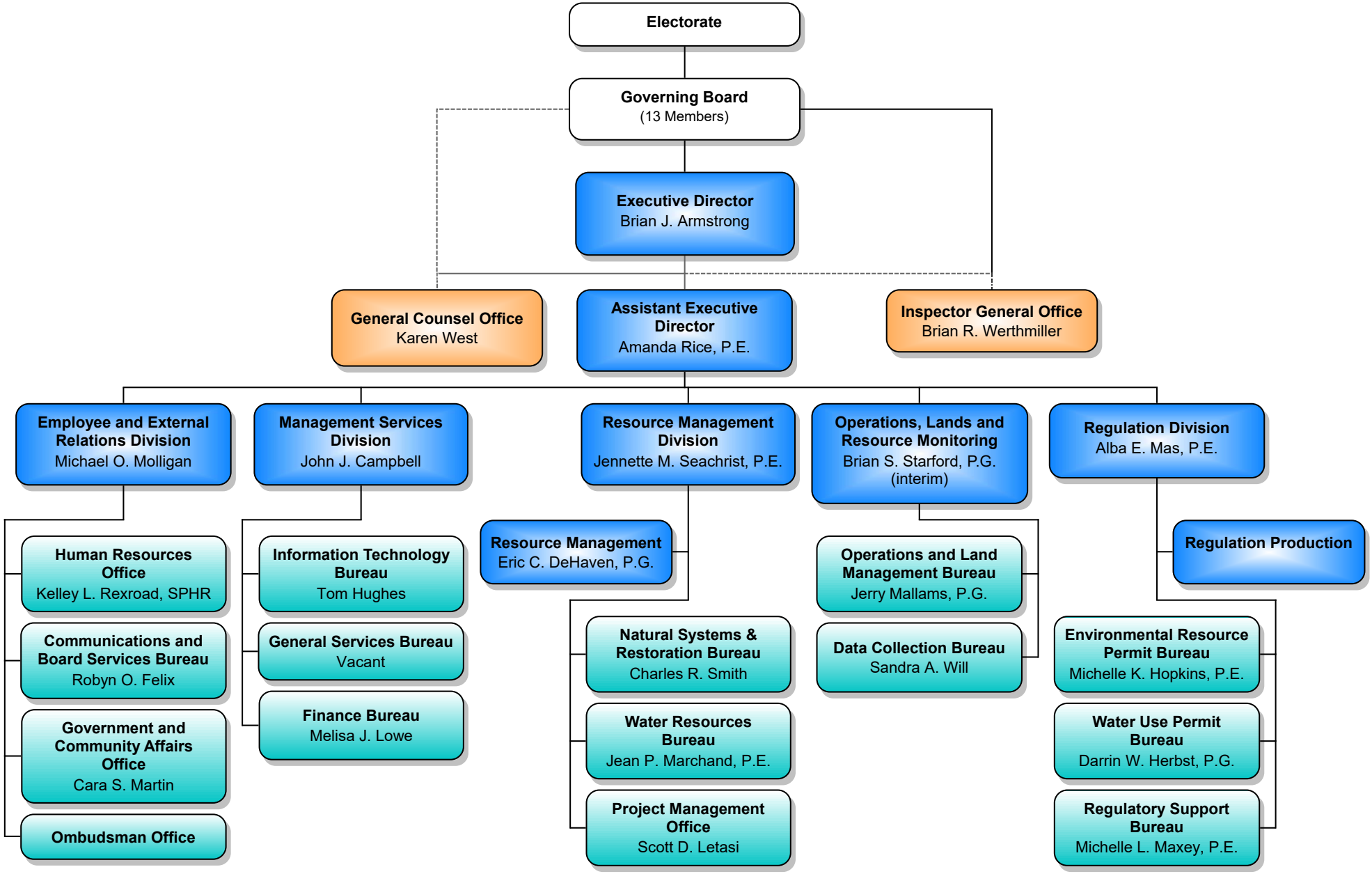
As of April 24, 2019