

# Hydrologic Conditions

for the month of

## April 2021

Prepared by the  
**Hydrologic Data Section**  
**Data Collection Bureau**



May 25, 2021

<http://www.watermatters.org>

## **ACKNOWLEDGMENTS**

The Hydrologic Conditions Report is a monthly effort of the Data Collection Bureau's Hydrologic Data Section. Acknowledgment is made to the following staff for their significant contributions, hard work and dedication to the timely production of this report:

Data Collection:	Terry Burrell, Dave Goldberg-Dunnett, Don Everson, George Prine, James Ferrell, Greg Johnston, Everett Eldridge, Robert Noland, Aaron Cronk, James Thomas and Grayson Conklin.
QA/QC and Reporting:	Margit Crowell, Steve DeSmith, Asmita Shukla, Hannah Kolb and Joey Fogel.
Administrative Support/ Document Preparation:	Karen Diez, Lora Caruso and Shelley Browning.

## INTRODUCTION

The Hydrologic Conditions Report is generated monthly by the Hydrologic Data Section, Data Collection Bureau, of the Southwest Florida Water Management District. This report provides an end-of-month analytical summary of regional and temporal variations in the hydrologic conditions across the District's 16-county area for planning and regulatory purposes. In addition, it provides an excellent historical record for long-term local and regional hydrologic analysis. **[Notice: There have been substantial changes to the content of this monthly report, as of the July 2020 report.]**

The Hydrologic Data Section is responsible for the implementation and maintenance of a network of observation and monitoring stations used to track changes in various hydrologic parameters over time. Data collected are used by the regulatory, technical, and analytical sections of the District. All data collected are processed and analyzed, uploaded into a centralized data base maintained by the District and then made available to the public through the District's Environmental Data Portal. The District's data collection program is augmented with data collected by the United States Geological Survey (USGS) through a cooperative joint funding agreement. Data derived from both District and USGS sources are used in this report.

The data contained in this report were collected and analyzed in accordance with generally accepted procedures consistent with applicable scientific and technical standards of practice. The data presented are considered to be the best available at the time of publication and are subject to revision.

Any questions about the significance, accuracy, or interpretation of these data should be referred to Granville Kinsman, Manager of the Hydrologic Data Section at (352) 796-7211 or (800) 423-1476, extension 4284.

The data evaluation, analyses and interpretation contained within this report have been prepared or approved by a certified Professional Geologist in accordance with Chapter 492, Florida Statutes.

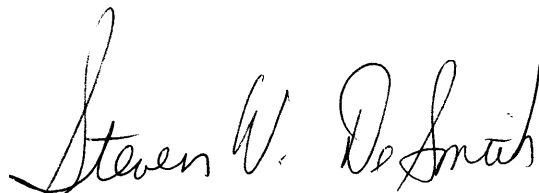

Registration #PG-1704



### Americans with Disabilities Act (ADA)

The Southwest Florida Water Management District (District) does not discriminate on the basis of disability. This nondiscrimination policy involves every aspect of the District's functions, including access to and participation in the District's programs, services and activities. Anyone requiring reasonable accommodation, or who would like information as to the existence and location of accessible services, activities, and facilities, as provided for in the Americans with Disabilities Act, should contact the Human Resources Office Chief, at 2379 Broad St., Brooksville, FL 34604-6899; telephone (352) 796-7211 or 1-800-423-1476 (FL only), ext. 4747; or email [ADACoordinator@WaterMatters.org](mailto:ADACoordinator@WaterMatters.org). If you are hearing or speech impaired, please contact the agency using the Florida Relay Service, 1-800-955-8771 (TDD) or 1-800-955-8770 (Voice). If requested, appropriate auxiliary aids and services will be provided at any public meeting, forum, or event of the District. In the event of a complaint, please follow the grievance procedure located at [WaterMatters.org/ADA](http://WaterMatters.org/ADA).

## EXECUTIVE SUMMARY

### Hydrologic Conditions for April 2021

In April, average rainfall totals were “above-normal” in all three regions of the District. The normal range for rainfall is defined by totals that fall on or between the 25<sup>th</sup> to 75<sup>th</sup> percentiles of the historical monthly accumulation for each region and where the 50<sup>th</sup> percentile represents the historical mean. The northern counties received an average of 5.34 inches of rainfall, equivalent to the 90<sup>th</sup> percentile of the historical April record. The central counties received an average of 3.84 inches of rainfall, equivalent to the 82<sup>nd</sup> percentile, while the southern counties received an average of 3.80 inches of rainfall, equivalent to the 79<sup>th</sup> percentile of the historical April record. The District-wide rainfall average of 4.24 inches was equivalent to the 88<sup>th</sup> percentile of the historical April record.

During the 12-month period from May 1, 2020 through April 30, 2021, the average rainfall totals in all three regions of the District were classified as “normal.” The northern region received an average of 50.92 inches of rainfall, equivalent to the 36<sup>th</sup> percentile of the historical annual record. The central region received an average of 52.95 inches of rainfall, equivalent to the 55<sup>th</sup> percentile, while the southern region received an average of 51.02 inches of rainfall, equivalent to the 46<sup>th</sup> percentile. The District-wide rainfall average of 51.71 inches was equivalent to the 46<sup>th</sup> percentile of the historical annual record.

Average lake levels in April were below-normal in the Northern region of the District, while they were within the annual normal range in the Tampa Bay, Polk Uplands and Lake Wales Ridge regions. Normal lake levels are defined as levels that fall between the minimum low management level and the minimum flood level. Lake levels in the Northern region decreased by an average of 0.11 foot and were 0.77 foot below the annual normal range. Lake levels in the Tampa Bay region decreased an average of 0.08 foot and were 0.63 foot above the base of the annual normal range. Average lake levels in the Polk Uplands region decreased by an average of 0.10 foot and were 1.87 feet above the base of the annual normal range. Average lake levels in the Lake Wales Ridge region decreased by 0.09 foot and ended the month 0.32 foot above the base of the annual normal range.

Total streamflow in April, based on three regional index rivers, was within the normal range in all three regions of the District. Normal streamflow is defined as the flow that falls on or between the 25<sup>th</sup> and 75<sup>th</sup> percentiles. Streamflow measured at the Withlacoochee River near Holder station in the northern counties decreased and was at the 33<sup>rd</sup> percentile. Streamflow in the Hillsborough River near Zephyrhills station in the central counties decreased and was at the 49<sup>th</sup> percentile, while total streamflow measured at the Peace River at Arcadia station in the southern counties decreased and was at the 50<sup>th</sup> percentile during April.

In April, groundwater data showed that average levels in the Upper Floridan aquifer were within the normal range in all three regions of the District. The normal range is defined as levels that fall on or between the 25<sup>th</sup> and 75<sup>th</sup> percentiles. The average groundwater level in the northern, central and southern counties were at the 52<sup>nd</sup>, 68<sup>th</sup> and 74<sup>th</sup> percentiles, respectively.



## REGIONAL OVERVIEW OF HYDROLOGIC CONDITIONS

**APRIL 2021**

For this report, the District has been divided into three geographical regions that are defined by county boundaries, unless otherwise indicated. Each regional area includes all or part of each county that is located within that region and that is also within the District's jurisdictional boundaries. The northern region includes the counties of Citrus, Hernando, Lake, Levy, Marion and Sumter; the central region includes the counties of Hillsborough, Pasco, Pinellas and Polk; while the southern region includes the counties of Charlotte, DeSoto, Hardee, Highlands, Manatee and Sarasota.

### **Northern Region**

In April, the northern region received an average of 5.34 inches of rainfall, equivalent to the 90<sup>th</sup> percentile of the historical April readings, which is considered "wetter than normal." Average lake levels decreased in the northern region and ended the month an average of 0.77 foot below the base of the annual normal range. Total streamflow measured in the Withlacoochee River near Holder station decreased and was in the 33<sup>rd</sup> percentile. Regional groundwater levels indicated Upper Floridan aquifer water levels increased and were in the 52<sup>nd</sup> percentile.

### **Central Region**

In April, the central region received an average of 3.84 inches of rainfall, equivalent to the 82<sup>nd</sup> percentile of historical April readings, which is considered "wetter than normal." Average lake levels decreased in the Tampa Bay and Polk Uplands regions, ending the month 0.63 foot and 1.87 feet, respectively, above the base of the annual normal range. Total streamflow measured at the Hillsborough River near Zephyrhills station decreased and was in the 49<sup>th</sup> percentile. Regional groundwater levels indicated average Upper Floridan aquifer water levels decreased and were in the 68<sup>th</sup> percentile.

### **Southern Region**

In April, the southern region received an average of 3.80 inches of rainfall, equivalent to the 79<sup>th</sup> percentile of historical April readings, which is considered "wetter than normal." Average lake levels decreased in the Lake Wales Ridge region and ended the month 0.32 foot above the base of the annual normal range. Total streamflow measured at the Peace River at Arcadia station decreased and was in the 50<sup>th</sup> percentile. Regional groundwater levels indicated average Upper Floridan aquifer water levels increased and were in the 74<sup>th</sup> percentile.

## RAINFALL

The rainfall data used for all tabulations in this report are provided to the District under contract with an external vendor. These data are created by enhancing contractor-developed NEXRAD radar rainfall imagery with 15-minute rainfall data collected from the District's network of real-time gauges. This process results in rainfall estimates for every 1.5 square-miles over the entire District, filling in those portions where rainfall data collection would otherwise be limited due to gaps in the gauging network.

Rainfall data are evaluated by using the current values to calculate percentiles in order to determine how normal or abnormal they are. As defined by the United States Geological Survey (USGS), a percentile is a value on a scale of one hundred that indicates the percent of a distribution that is equal to or below it. For example, a rainfall total that is calculated to be equivalent to the 90<sup>th</sup> percentile indicates that it is higher than 90 percent of the rainfall totals ever recorded for this month during all years that rainfall has been measured.

Percentiles for rainfall were calculated from the historical record by region, and by specific interval. The "wet season" total is the sum of the rainfall from June through September. The "dry season" total is the sum of the rainfall from October through May. The annual total characterization was calculated from a dataset of moving 12-month rainfall sum for the same period (1915 through the most recent completed year). The moving 12-month rainfall sum was used for annual statistics because it provided a much larger dataset, and therefore a better estimate of the true percentiles. The historical 12-month cumulative average is updated monthly.

Characterization ranges were established for each region, and for the whole District, with breaks at the 10<sup>th</sup> (P10), the 25<sup>th</sup> (P25), the 75<sup>th</sup> (P75) and the 90<sup>th</sup> (P90) percentiles. The normal range for rainfall is defined by totals that fall on or between the 25<sup>th</sup> to 75<sup>th</sup> percentiles of the historical monthly average for each region and where the 50<sup>th</sup> percentile represents the historical median. The zero percentile indicates a new period-of-record low and the 100<sup>th</sup> percentile is a new record high. The rainfall in inches for each percentile break, by rainfall interval and by region and the characterization ranges are summarized in the Appendix.

In April, rainfall totals were "above-normal" in all three regions of the District. The normal range for rainfall is defined by totals that fall on or between the 25<sup>th</sup> to 75<sup>th</sup> percentiles of the historical monthly average for each region and where the 50<sup>th</sup> percentile represents the historical median. The northern counties received an average of 5.34 inches of rainfall, equivalent to the 90<sup>th</sup> percentile of the historical April record. The central counties received an average of 3.84 inches, equivalent to the 82<sup>nd</sup> percentile of the historical April record, while the southern counties received an average of 3.80 inches, equivalent to the 79<sup>th</sup> percentile. District-wide, rainfall averaged 4.24 inches, which is equivalent to the 88<sup>th</sup> percentile.

During the 12-month period from May 1, 2020 through April 30, 2021, the average rainfall totals in the northern, central and southern counties were classified as "normal." The northern counties received an average of 50.92 inches of rainfall, equivalent to the 36<sup>th</sup> percentile of the historical record. The central counties received an average of 52.95 inches of rainfall, equivalent to the 55<sup>th</sup> percentile. The southern counties received an average of 51.02 inches of rainfall, equivalent to the 46<sup>th</sup> percentile. The District-wide

rainfall average was 51.71 inches, which is equivalent to the 46<sup>th</sup> percentile of the historical annual record.

### **Tampa Monthly Climate Summary for April 2021**

According to the National Weather Service (NWS), the monthly average temperature (°F) for Tampa was 73.9 degrees, which was 1.9 degrees above normal. The highest temperature recorded during the month was 89.0 degrees, while the lowest temperature recorded during the month was 49.0 degrees. The April 2021 monthly average temperature of 73.9 degrees ties with 1911 as the 27<sup>th</sup> warmest April since records began in 1890. The warmest April had an average temperature of 78.0 degrees, which occurred in 2015.

### **Temperature and Precipitation Outlook**

The Climate Prediction Center's (CPC) three-month weather forecast, as of May 20, 2021, indicates above-normal chances for rainfall throughout the District during the composite 3-month period from June through August 2021. The temperature forecast for this same time-period indicates above-normal temperatures throughout the District.

For more information log on to the CPC's website at:

[http://www.cpc.ncep.noaa.gov/products/OUTLOOKS\\_index.html](http://www.cpc.ncep.noaa.gov/products/OUTLOOKS_index.html)

## RELATIONSHIP OF APRIL 2021 RAINFALL TO HISTORICAL RAINFALL AVERAGES

### Regional Summary:

<i>Region</i>	<i>APR 2021 Average Rainfall</i>	<i>Historical Average for APR</i>	<i>Departure from Historical Average</i>	<i>Calendar Year 2021 Cumulative Rainfall JAN-APR</i>	<i>Calendar Year Historical Cumulative Rainfall JAN-APR</i>	<i>Departure from Historical Cumulative APR 2021</i>	<i>Cumulative 12-month Rainfall MAY 2020- APR 2021</i>	<i>Historical 12-month Cumulative Rainfall</i>	<i>Departure from Historical 12-month Cumulative</i>
Northern Counties	5.34	2.78	2.56	11.49	12.29	-0.80	50.92	53.58	-2.66
Central Counties	3.84	2.48	1.36	8.45	11.16	-2.71	52.95	52.43	0.52
Southern Counties	3.80	2.50	1.30	7.15	10.18	-3.03	51.02	52.39	-1.37
District All Counties	4.24	2.57	1.67	8.84	11.13	-2.29	51.71	52.73	-1.02

### Regional Counties Summary:

<i>NORTHERN COUNTIES</i>	<i>APR 2021 Average Rainfall</i>	<i>Historical Average for APR</i>	<i>Departure from Historical Average</i>	<i>Calendar Year 2021 Cumulative Rainfall JAN-APR</i>	<i>Calendar Year Historical Cumulative Rainfall JAN-APR</i>	<i>Departure from Historical Cumulative APR 2021</i>	<i>Cumulative 12-month Rainfall MAY 2020- APR 2021</i>	<i>Historical 12-month Cumulative Rainfall</i>	<i>Departure from Historical 12-month Cumulative</i>
Levy County	5.92	3.01	2.91	13.79	13.27	0.52	50.87	53.97	-3.10
Marion County	6.41	3.00	3.41	13.55	12.88	0.67	53.67	54.31	-0.64
Citrus County	5.14	2.70	2.44	11.16	12.27	-1.11	50.35	54.08	-3.73
Sumter County	5.24	2.74	2.50	10.92	11.98	-1.06	51.58	51.94	-0.36
Hernando County	4.44	2.79	1.65	9.52	12.21	-2.69	48.22	54.99	-6.77
<i>CENTRAL COUNTIES</i>									
Pasco County	3.65	2.62	1.03	7.62	11.84	-4.22	49.32	54.05	-4.73
Pinellas County	3.38	2.41	0.97	8.61	11.07	-2.46	49.54	51.74	-2.20
Hillsborough County	3.62	2.48	1.14	8.38	10.99	-2.61	51.19	52.67	-1.48
Polk County	4.16	2.65	1.51	8.84	10.86	-2.02	56.48	52.05	4.43
<i>SOUTHERN COUNTIES</i>									
Manatee County	4.37	2.47	1.90	9.55	10.50	-0.95	52.84	53.42	-0.58
Hardee County	5.28	2.66	2.62	8.55	10.13	-1.58	50.78	52.11	-1.33
Highlands County	4.79	2.65	2.14	7.88	9.88	-2.00	56.93	52.04	4.89
Sarasota County	2.52	2.41	0.11	5.47	10.08	-4.61	49.72	52.66	-2.94
DeSoto County	2.95	2.45	0.50	5.65	9.62	-3.97	49.40	51.84	-2.44
Charlotte County	2.73	2.24	0.49	4.67	9.18	-4.51	47.73	52.53	-4.80

## APRIL 2021 RAINFALL CHARACTERIZATION

### Regional Characterization:

<i>Region</i>	<i>APR 2021 Average Rainfall</i>	<i>Historical APR Percentile</i>	<i>APR Rainfall Characterization</i>	<i>Cumulative 12-month Rainfall MAY 2020- APR 2021</i>	<i>Historical 12-month Cumulative Percentile</i>	<i>12-month Cumulative Rainfall Characterization</i>
Northern Counties	5.34	90	Wetter than normal	50.92	36	Normal
Central Counties	3.84	82	Wetter than normal	52.95	55	Normal
Southern Counties	3.80	79	Wetter than normal	51.02	46	Normal
District Counties	4.24	88	Wetter than normal	51.71	46	Normal

### Regional Counties Characterization:

<i>NORTHERN COUNTIES</i>	<i>APR 2021 Average Rainfall</i>	<i>Historical APR Percentile</i>	<i>APR Rainfall Characterization</i>	<i>Cumulative 12-month Rainfall MAY 2020- APR 2021</i>	<i>Historical 12-month Cumulative Percentile</i>	<i>12-month Cumulative Rainfall Characterization</i>
Levy County	5.92	93	Very wet	50.87	40	Normal
Marion County	6.41	95	Very wet	53.67	47	Normal
Citrus County	5.14	89	Wetter than normal	50.35	34	Normal
Sumter County	5.24	89	Wetter than normal	51.58	46	Normal
Hernando County	4.44	82	Wetter than normal	48.22	24	Drier than normal
<i>CENTRAL COUNTIES</i>						
Pasco County	3.65	80	Wetter than normal	49.32	30	Normal
Pinellas County	3.38	75	Normal	49.54	43	Normal
Hillsborough County	3.62	75	Normal	51.19	45	Normal
Polk County	4.16	83	Wetter than normal	56.48	70	Normal
<i>SOUTHERN COUNTIES</i>						
Manatee County	4.37	88	Wetter than normal	52.84	50	Normal
Hardee County	5.28	94	Very wet	50.78	46	Normal
Highlands County	4.79	86	Wetter than normal	56.93	72	Normal
Sarasota County	2.52	62	Normal	49.72	40	Normal
DeSoto County	2.95	68	Normal	49.40	43	Normal
Charlotte County	2.73	65	Normal	47.73	33	Normal

# SWFWMD Rainfall Distribution

April 2021

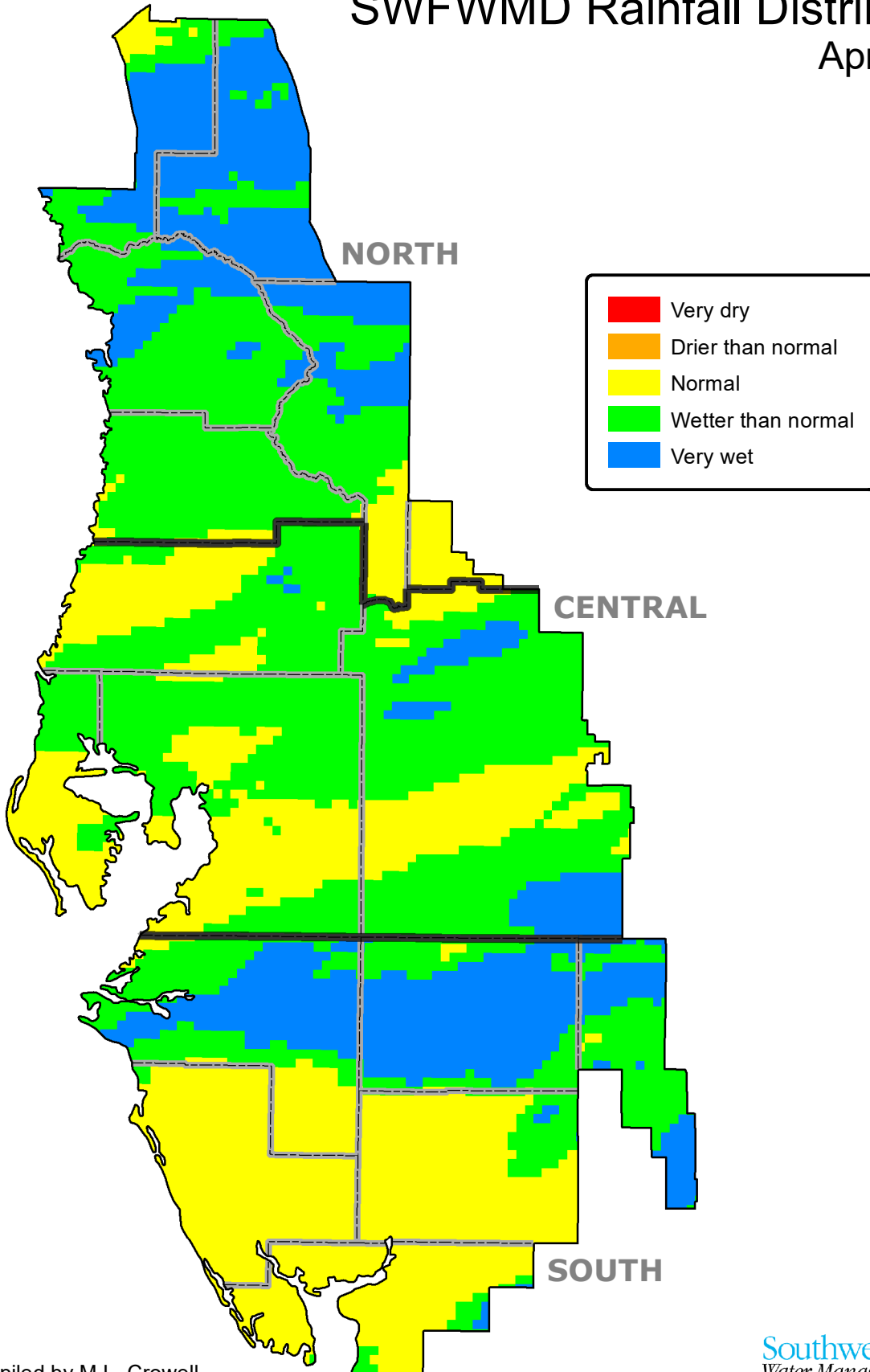

Compiled by M.L. Crowell  
Data source: Vieux, Inc.

Southwest Florida  
Water Management District

# SWFWMD Rainfall Distribution

May 2020 through April 2021

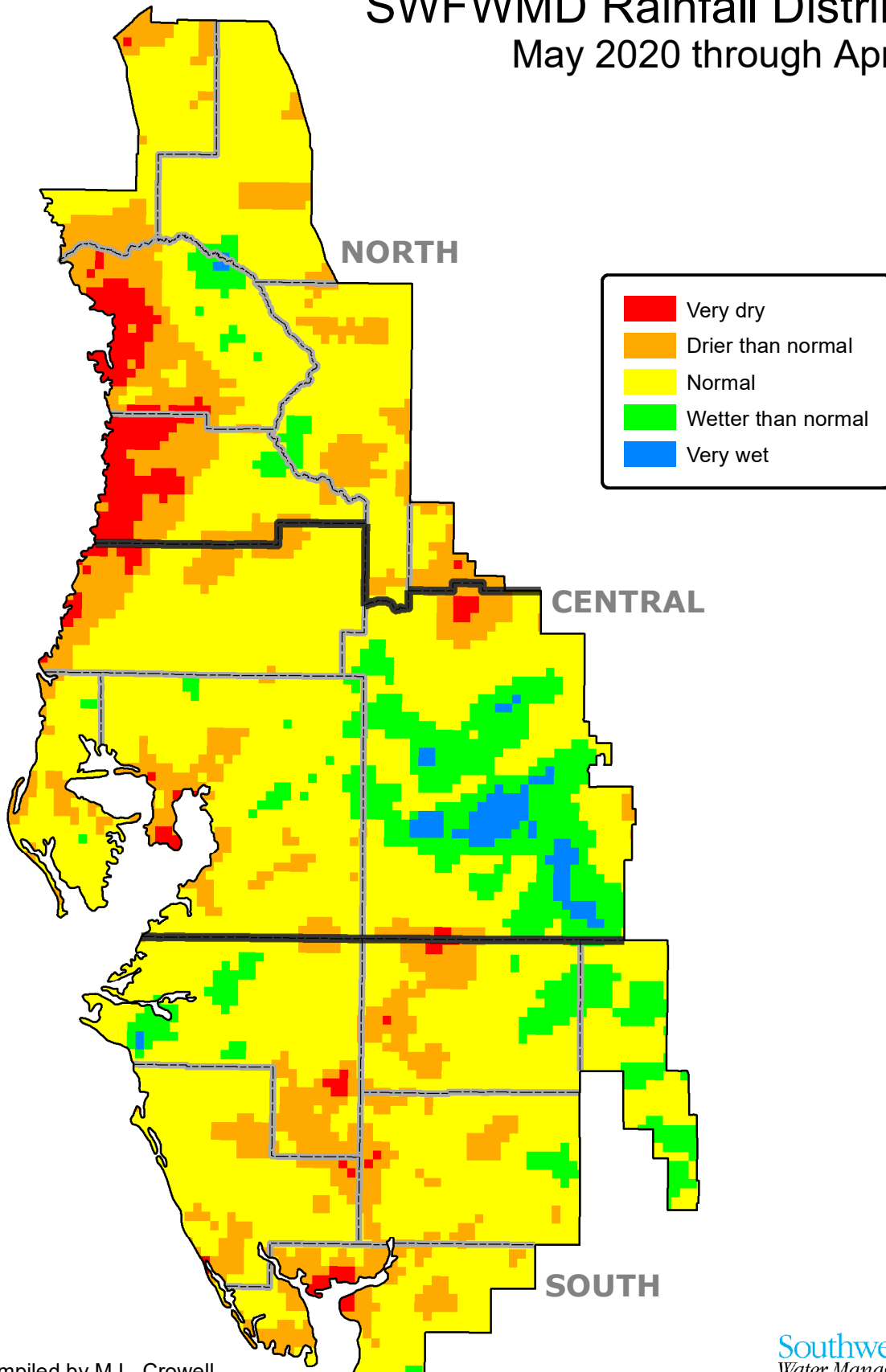

Compiled by M.L. Crowell  
Data source: Vieux, Inc.

Southwest Florida  
Water Management District

## SURFACE WATER

### Lakes

Across the District, 75 lakes have been selected as excellent indicators of current surface water conditions (see index map in Appendix). Water levels of these lakes are read monthly. In general, these lakes are concentrated in four regions, the northern region of Citrus, Hernando, and Sumter Counties, the Tampa Bay region of Hillsborough and Pasco Counties, the Polk Uplands region of northern Polk County, and the Lake Wales Ridge region of Polk and Highlands Counties. In this report, current monthly lake levels are tabulated and compared with previous records as well as District-established management levels. In addition, lake-level data representative of the four regions are presented in hydrographs showing a 15-year history of water levels, as a general indicator of surface-water conditions in that region.

The District's Governing Board (the Board) has established lake management levels for approximately 410 lakes within District boundaries, which are specified in Chapter 40D-8, Florida Administrative Code (F.A.C.). Management levels help protect the water resources of the District and the ecology of the lake or water-body for which it was established. In this report, the following three management levels are used to indicate normal and low lake levels: the Minimum Flood (MF) level, the Minimum Low Management (MLM) level, and the Minimum Extreme Low Management (MELM) level. In general, the MF level corresponds to the normal high level, the MLM to the normal low level, and the MELM to a drought-year low. These levels were derived from various sources, including technical publications, topographic maps, Water Resource Data Reports of the USGS, and other studies. Field investigations are also used to determine past surface levels from water marks, wetland vegetation, dry land vegetation, and to establish the elevation of septic tanks, docks, sea walls, roads and floor slabs.

During a normal year, each of the indicator lakes should reach both the designated normal high (MF) and the normal low (MLM) levels. In addition, it is generally beneficial for lakes to reach the adopted drought year low (MELM) level every four to six years for a short period of time for the biological health of the lake. In this report, hydrographs of representative lakes compare current and recent water levels against “**normal ranges**” defined by the adopted MF and MLM levels.

Of the 75 lakes presented in this report, 17 have water-control structures. These structures are used for water conservation and do not generally influence the water levels with regard to meteorologically wet or dry conditions. During periods of extreme high water, the structures may be operated to minimize flooding.



Compared to March data, 57 of the 75 lakes monitored for this report recorded water level decreases, while 18 recorded increases. Average water levels decreased in the Northern, Tampa Bay, Polk Uplands and Lake Wales Ridge regions by 0.11, 0.08, 0.10 and 0.09 foot, respectively. District-wide, average water levels decreased by 0.09 foot, compared to last month.

Compared to April 2020 data, 58 of the 75 lakes monitored for this report recorded water level increases, while 16 recorded decreases. In the Northern region, average lake levels were lower by 0.16 foot. In the Tampa Bay, Polk Uplands and Lake Wales Ridge regions, average levels were 0.13 foot, 0.54 foot and 1.30 feet, respectively, higher than last year's levels. District-wide, average lake levels were higher by 0.32 foot, compared to last year's levels.

In April 2021, water levels in 58 of the 75 lakes were within the annual normal range, while 17 were below. Lake levels in the Northern region averaged 0.77 foot below the base of the annual normal range, while levels in the Tampa Bay, Polk Uplands and Lake Wales Ridge regions averaged 0.63 foot, 1.87 feet and 0.32 foot, respectively, above the base of the annual normal range. District-wide, average lake levels were 0.65 foot above the base of the annual normal range. Water levels in 70 of the 75 lakes were above the drought-year levels.

## SUMMARY OF LAKE ELEVATIONS OF REGIONAL LAKES (feet)

NORTHERN LAKES															
Lake Name	County	Beginning of Record	MAR 2021	APR 2021	APR 2020	Change from MAR 2021	Change from APR 2020	Diff from MELM	(MELM) Drought Year Low	(MLM) Normal Year Low	(MF) Normal Year High	Period of Record Low	Record Low Date	Period of Record High	Record High Date
Crews Lake	Pasco	1986	50.80	50.30	50.70	-0.50	-0.40	0.30	50.00	52.00	55.00	42.63	APR 2001	54.92	MAR 1998
Hancock Lake	Pasco	1978	99.34	98.90	100.18	-0.44	-1.28	-3.10	102.00	104.00	106.50	90.00	MAR 2009	108.90	MAR 1998
Hunters Lake	Hernando	1967	16.31	15.97	18.49	-0.34	-2.52	-0.03	16.00	17.50	20.50	11.70	JUN 2001	20.50	MAR 1970
Lake Iola	Pasco	1984	141.07	140.83	140.47	-0.24	0.36	-1.67	142.50	145.00	147.50	128.96	MAY 2012	148.70	JAN 1989
Lake Lindsey	Hernando	1982	65.24	65.13	65.21	-0.11	-0.08	0.63	64.50	66.00	69.00	59.38	MAY 2012	69.47	MAR 1998
Little Lake (Consu	Citrus	1985	39.46	39.24	37.90	-0.22	1.34	1.99	37.25	39.00	41.50	31.10	MAY 2001	42.84	SEP 2004
Lake Miona	Sumter	1985	53.75	53.85	54.57	0.10	-0.72	2.85	51.00	53.00	55.00	47.88	MAY 2002	55.47	OCT 2019
Moon Lake	Pasco	1990	38.88	38.60	39.18	-0.28	-0.58	3.10	35.50	37.50	40.50	32.98	APR 2009	41.26	SEP 2004
Lake Panasoffkee	Sumter	1962	39.93	40.30	39.84	0.37	0.46	1.80	38.50	39.50	42.50	36.88	MAY 2007	43.04	OCT 2004
Lake Pasadena	Pasco	1984	91.03	90.85	91.27	-0.18	-0.42	0.85	90.00	91.50	94.50	81.56	MAY 2001	94.86	OCT 2004
Spring Lake	Hernando	1965	179.15	179.53	180.03	0.38	-0.50	1.28	178.25	181.25	184.25	174.85	JUN 1965	183.57	OCT 1984
Floral City Pool	Citrus	1981	40.27	40.22	39.63	-0.05	0.59	1.97	38.25	40.25	42.50	0.83	MAY 2000	42.66	SEP 2004
Inverness Pool	Citrus	1985	39.08	39.07	38.32	-0.01	0.75	2.82	36.25	38.25	40.50	0.77	MAY 2000	40.89	OCT 2004
Hernando Pool	Citrus	1985	38.00	37.95	37.25	-0.05	0.70	3.20	34.75	36.75	39.00	0.86	MAY 2000	40.17	FEB 1998

TAMPA BAY LAKES															
Lake Name	County	Beginning of Record	MAR 2021	APR 2021	APR 2020	Change from MAR 2021	Change from APR 2020	Diff from MELM	(MELM) Drought Year Low	(MLM) Normal Year Low	(MF) Normal Year High	Period of Record Low	Record Low Date	Period of Record High	Record High Date
Lake Alice	Hillsborough	1981	39.93	39.94	39.62	0.01	0.32	2.44	37.50	40.25	42.25	19.84	JUN 2017	42.42	SEP 2004
Lake Ann-Parker	Pasco	1983	47.08	46.99	46.93	-0.09	0.06	1.99	45.00	45.75	48.75	43.28	JUN 2001	49.29	AUG 2015
Bay Lake	Hillsborough	1982	45.65	45.62	45.76	-0.03	-0.14	3.12	42.50	44.00	46.75	41.86	APR 1985	46.47	DEC 1997
Lake Brant	Hillsborough	1981	57.50	57.44	57.16	-0.06	0.28	2.94	54.50	56.50	58.75	51.65	JUN 1994	59.57	AUG 2015
Brooker Lake	Hillsborough	1977	62.34	62.46	62.34	0.12	0.12	3.46	59.00	61.00	64.25	56.49	MAY 2002	64.08	DEC 1997
Calm Lake	Hillsborough	1982	48.80	48.65	48.98	-0.15	-0.33	3.65	45.00	47.50	50.50	41.88	JUN 2002	51.04	JUL 2015
Camp Lake	Pasco	1983	61.94	61.80	M	-0.14	M	2.80	59.00	61.75	64.00	50.82	MAY 2002	64.05	JUL 2015
Carlton Lake	Hillsborough	1976	91.09	90.61	93.29	-0.48	-2.68	2.61	88.00	90.50	93.50	86.82	MAY 2001	94.60	FEB 1998
Lake Carroll	Hillsborough	1985	36.38	36.19	35.97	-0.19	0.22	3.69	32.50	34.50	37.00	0.90	MAY 1999	37.87	AUG 2015
Church Lake	Hillsborough	1983	34.85	34.82	34.38	-0.03	0.44	3.32	31.50	34.00	36.25	27.94	MAY 2002	36.90	JUL 1987
Lake Cooper	Hillsborough	1980	59.60	59.66	59.44	0.06	0.22	2.66	57.00	59.75	61.75	55.60	JUN 2001	62.44	AUG 2015
Crescent Lake	Hillsborough	1981	41.60	41.34	41.23	-0.26	0.11	2.84	38.50	40.00	42.50	35.34	JUN 2001	42.89	SEP 2017
Deer Lake	Hillsborough	1977	65.83	65.74	65.40	-0.09	0.34	3.24	62.50	64.50	67.25	60.72	MAY 2002	67.42	DEC 1997
Egypt Lake	Hillsborough	1978	36.34	36.42	35.88	0.08	0.54	3.92	32.50	35.00	37.50	33.06	MAY 2000	38.15	SEP 1985
Gornto Lake	Hillsborough	1979	36.52	36.11	36.01	-0.41	0.10	2.11	34.00	36.00	38.50	29.86	MAR 1979	39.48	FEB 1998
Lake Harvey	Hillsborough	1970	60.63	60.65	60.01	0.02	0.64	2.65	58.00	60.25	62.50	53.94	MAY 2002	63.90	DEC 1997
Lake Hiawatha	Hillsborough	1981	49.88	49.86	49.50	-0.02	0.36	4.86	45.00	48.00	50.50	46.14	JUN 2000	51.16	JUL 2019
Horse Lake	Hillsborough	1930	43.95	43.81	44.51	-0.14	-0.70	1.81	42.00	44.00	46.50	0.83	MAR 2000	50.00	AUG 1959
Lake Keene	Hillsborough	1981	61.98	61.82	61.80	-0.16	0.02	2.82	59.00	60.50	63.00	56.12	JUN 2002	63.69	SEP 2017
Keystone Lake	Hillsborough	1984	41.32	41.28	40.71	-0.04	0.57	2.28	39.00	39.75	42.00	0.92	MAY 2000	43.64	AUG 2015
King Lake	Pasco	1983	102.23	102.11	102.21	-0.12	-0.10	2.11	100.00	102.50	105.25	94.20	APR 2009	104.80	MAR 1987
Lake Leclare	Hillsborough	1977	50.66	50.68	50.50	0.02	0.18	3.68	47.00	49.50	52.00	44.95	JUN 2001	52.99	JUL 2015
Lake Linda	Pasco	1983	65.02	64.99	64.71	-0.03	0.28	2.99	62.00	64.00	66.75	60.07	MAY 2001	67.17	SEP 2017
Little Lake	Hillsborough	1979	44.93	44.91	44.60	-0.02	0.31	2.91	42.00	43.50	46.50	38.06	JUN 1994	48.55	JUN 2017
Long Pond	Hillsborough	1978	45.12	44.85	44.45	-0.27	0.40	2.85	42.00	44.00	46.50	36.33	MAY 1979	48.27	SEP 1998
Mud (Walden) Lake	Hillsborough	1978	112.66	112.73	112.70	0.07	0.03	2.23	110.50	112.50	115.00	111.45	MAY 2017	114.42	MAR 1978
Lake Padgett	Pasco	1965	68.80	68.88	68.68	0.08	0.20	1.38	67.50	69.00	71.25	66.27	JUN 2001	71.90	SEP 1988
Platt Lake	Hillsborough	1981	49.02	49.10	48.78	0.08	0.32	3.10	46.00	47.75	50.50	42.53	JUN 2001	51.61	AUG 2015
Rainbow Lake	Hillsborough	1981	37.86	37.76	37.89	-0.10	-0.13	2.76	35.00	37.50	40.50	29.82	JUN 2002	40.95	JUL 2015
Lake Stemper	Hillsborough	1983	60.08	59.93	59.89	-0.15	0.04	1.93	58.00	59.50	62.00	53.36	JUN 2001	61.68	SEP 2004
Lake Thomas	Hillsborough	1981	62.35	62.34	62.08	-0.01	0.26	3.09	59.25	61.25	63.50	56.48	JUN 2002	64.13	AUG 2015
Turkey Ford Lake	Hillsborough	1970	50.06	50.05	50.31	-0.01	-0.26	0.05	50.00	51.50	54.00	48.07	JUN 1985	55.28	SEP 1988
Lake Wimauma	Hillsborough	1985	80.61	80.28	78.27	-0.33	2.01	-0.72	81.00	83.00	86.75	70.12	MAY 2001	84.38	MAR 1998

NOTE: M='no data' or 'not determined'

All elevations are referenced to NGVD 1929 datum. Report compiled by Hannah Kolb

## SUMMARY OF LAKE ELEVATIONS OF REGIONAL LAKES (feet)

POLK UPLANDS LAKES		Beginning of Record	MAR 2021	APR 2021	APR 2020	Change from MAR 2021	Change from APR 2020	Diff from MELM	(MELM) Drought Year Low	(MLM) Normal Year Low	(MF) Normal Year High	Period of Record Low	Record Low Date	Period of Record High	Record High Date
Lake Name	County														
Lake Alfred	Polk	1990	131.94	131.85	130.84	-0.09	1.01	5.60	126.25	128.25	130.75	124.17	MAY 2013	132.77	DEC 2020
Lake Ariana	Polk	1984	136.61	136.58	136.17	-0.03	0.41	4.08	132.50	134.50	137.00	131.68	MAY 2009	137.66	JAN 2016
Lake Arietta	Polk	1970	142.19	142.14	142.02	-0.05	0.12	4.14	138.00	141.00	144.00	136.50	MAY 1977	144.12	SEP 2004
Blue Lake South	Polk	1986	116.61	116.17	113.85	-0.44	2.32	3.67	112.50	114.00	117.00	103.38	FEB 1991	119.19	DEC 2005
Lake Bonny	Polk	1954	130.26	130.17	129.14	-0.09	1.03	4.17	126.00	128.00	130.50	122.34	MAY 2009	133.08	SEP 2004
Lake Buffum	Polk	1982	131.12	131.20	130.68	0.08	0.52	4.45	126.75	129.25	132.25	123.90	JUN 1991	133.00	JUN 2005
Clearwater Lake	Polk	1979	143.28	143.06	142.93	-0.22	0.13	4.06	139.00	141.00	143.50	137.93	MAY 2001	146.06	AUG 1984
Lake Conine	Polk	1989	128.32	128.44	128.00	0.12	0.44	3.94	124.50	126.50	128.75	123.83	NOV 2009	129.95	SEP 2004
Eagle Lake	Polk	1965	129.39	129.29	128.86	-0.10	0.43	2.79	126.50	128.50	130.75	120.87	MAY 1967	131.50	SEP 1996
Lake Fannie	Polk	1967	125.25	125.22	124.83	-0.03	0.39	5.22	120.00	123.50	125.75	58.51	JUN 2008	127.51	SEP 2004
Lake Garfield	Polk	1982	101.45	101.62	100.77	0.17	0.85	1.62	100.00	101.00	104.75	97.38	JUN 2001	105.70	FEB 1998
Lake Hamilton	Polk	1962	120.93	120.77	120.53	-0.16	0.24	3.52	117.25	119.00	121.50	111.25	MAR 2008	123.96	OCT 2004
Lake Helene	Polk	1961	144.39	144.15	144.85	-0.24	-0.70	5.15	139.00	141.00	144.00	134.06	JUN 2008	146.71	OCT 2017
Lake Howard	Polk	1987	131.51	131.39	130.87	-0.12	0.52	4.39	127.00	129.50	132.00	127.69	MAY 2001	133.08	SEP 2004
Lake Juliana	Polk	1984	133.15	132.98	132.61	-0.17	0.37	5.48	127.50	130.00	132.50	127.40	NOV 2009	134.12	SEP 2020
Lake Mcleod	Polk	1983	130.35	130.06	129.14	-0.29	0.92	2.06	128.00	129.50	132.00	120.76	JUL 1985	131.98	SEP 1998
Lake Otis	Polk	1954	127.50	127.33	126.60	-0.17	0.73	4.33	123.00	125.00	128.00	119.58	MAY 1976	129.12	SEP 1960
Lake Ruby	Polk	1974	124.62	124.43	124.15	-0.19	0.28	3.43	121.00	123.00	125.25	120.68	JUN 1974	125.98	SEP 2004
Lake Gibson	Polk	1984	142.58	142.75	142.50	0.17	0.25	1.25	141.50	141.50	143.50	140.21	MAY 2009	145.40	SEP 1988

LK WALES RIDGE LAKES		Beginning of Record	MAR 2021	APR 2021	APR 2020	Change from MAR 2021	Change from APR 2020	Diff from MELM	(MELM) Drought Year Low	(MLM) Normal Year Low	(MF) Normal Year High	Period of Record Low	Record Low Date	Period of Record High	Record High Date
Lake Name	County														
Lake Annie	Polk	1983	117.67	117.44	115.55	-0.23	1.89	3.44	114.00	116.00	119.00	108.36	JUN 1990	118.15	NOV 2020
Lake Clay	Highlands	1983	77.71	77.81	77.47	0.10	0.34	2.81	75.00	76.00	78.75	74.34	MAY 2001	78.82	JUN 2013
Crooked Lake	Polk	1982	120.05	119.73	119.43	-0.32	0.30	2.73	117.00	118.50	122.00	106.28	APR 1991	123.44	AUG 2005
Lake Jackson	Highlands	1984	101.93	101.69	101.27	-0.24	0.42	3.69	98.00	100.00	103.00	96.47	JUN 2008	103.75	SEP 2017
Lake Letta	Highlands	1981	97.29	97.09	96.19	-0.20	0.90	2.09	95.00	97.00	100.00	90.27	JUN 2008	100.74	OCT 2017
Lake Lotela	Highlands	1989	105.98	105.68	103.78	-0.30	1.90	1.68	104.00	105.00	108.50	96.63	JUN 2008	109.13	SEP 2017
Lake Placid	Highlands	1984	92.46	92.32	90.82	-0.14	1.50	2.32	90.00	91.50	94.50	88.08	JUN 2008	94.24	SEP 2003
Starr Lake	Polk	1983	107.02	107.63	104.54	0.61	3.09	-0.37	108.00	110.00	113.00	96.23	JUL 2001	109.80	DEC 2005
Trout Lake	Highlands	1981	95.58	95.50	94.17	-0.08	1.33	0.50	95.00	98.00	101.00	87.15	MAY 2001	99.89	SEP 2016

NOTE: M='no data' or 'not determined'

All elevations are referenced to NGVD 1929 datum. Report compiled by Hannah Kolb

# HYDROGRAPHS OF REGIONAL LAKES

15-yr Period of Record

Hunters Lake  
Northern Lakes

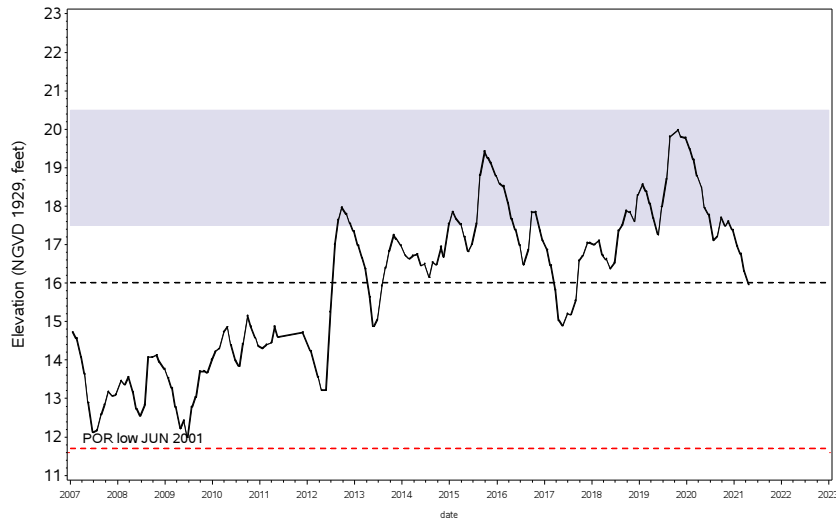

Lake Panasoffkee  
Northern Lakes

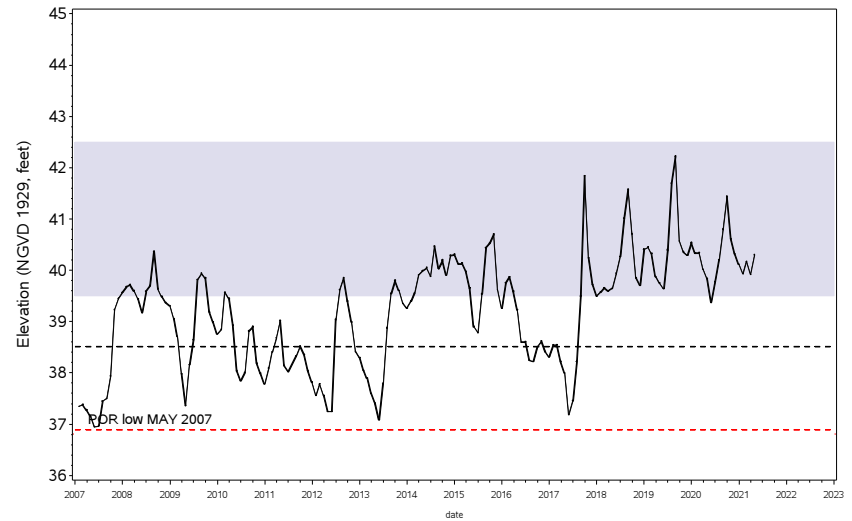

Camp Lake  
Tampa Bay Lakes

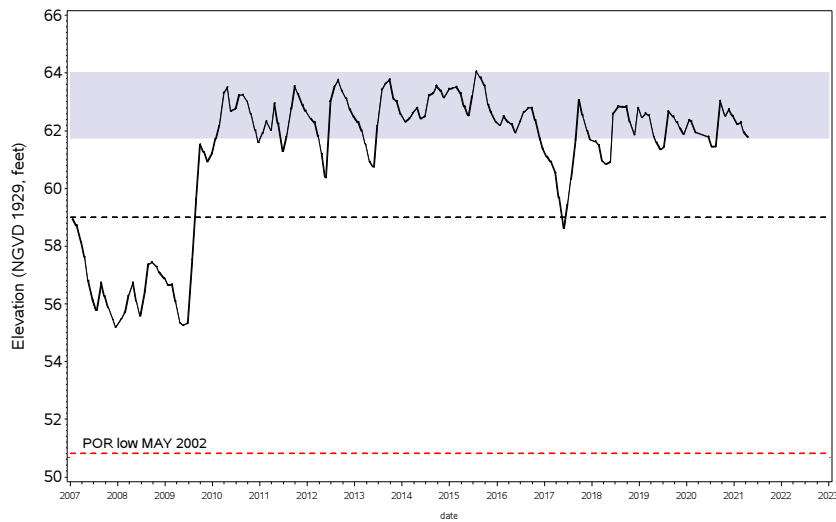

Church Lake  
Tampa Bay Lakes

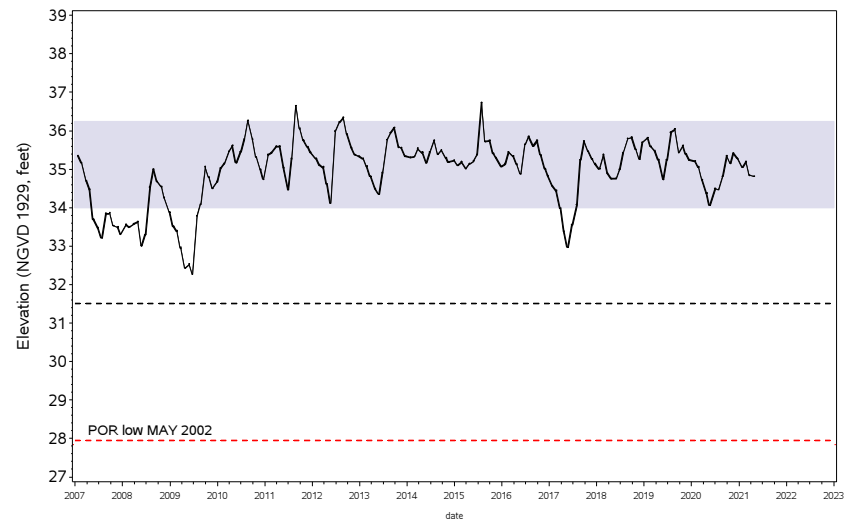

— Monthly Mean Elevation    - - - Drought Year Low    Normal Range

# HYDROGRAPHS OF REGIONAL LAKES

## 15-yr Period of Record

Deer Lake  
Tampa Bay Lakes

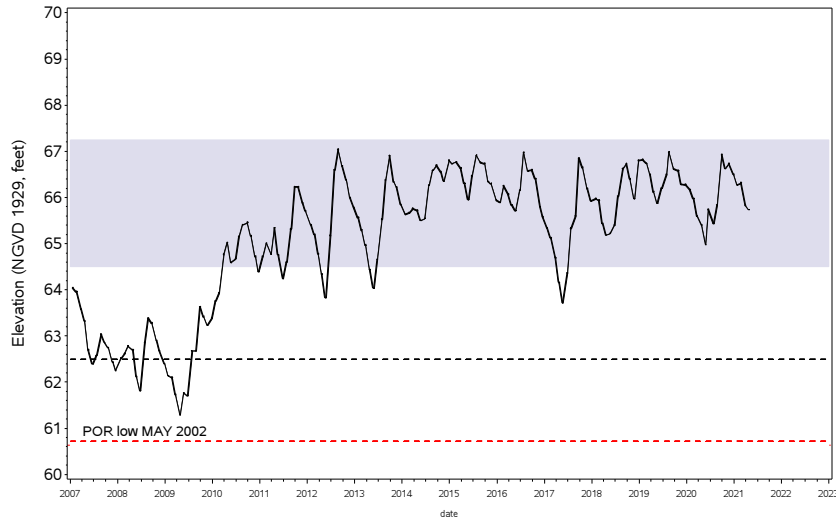

Gornto Lake  
Tampa Bay Lakes

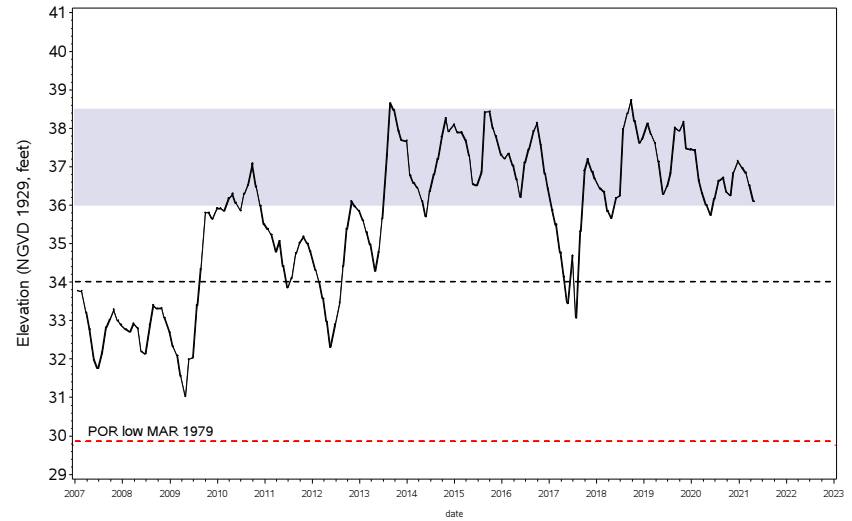

King Lake  
Tampa Bay Lakes

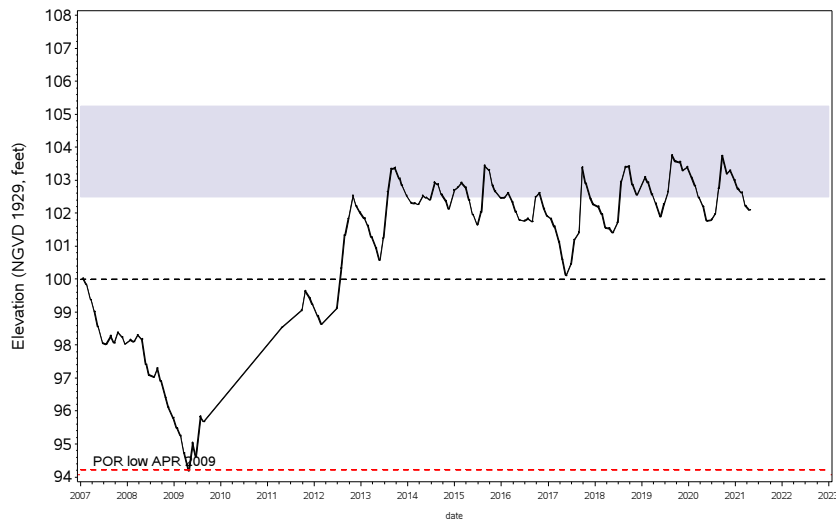

Turkey Ford Lake  
Tampa Bay Lakes

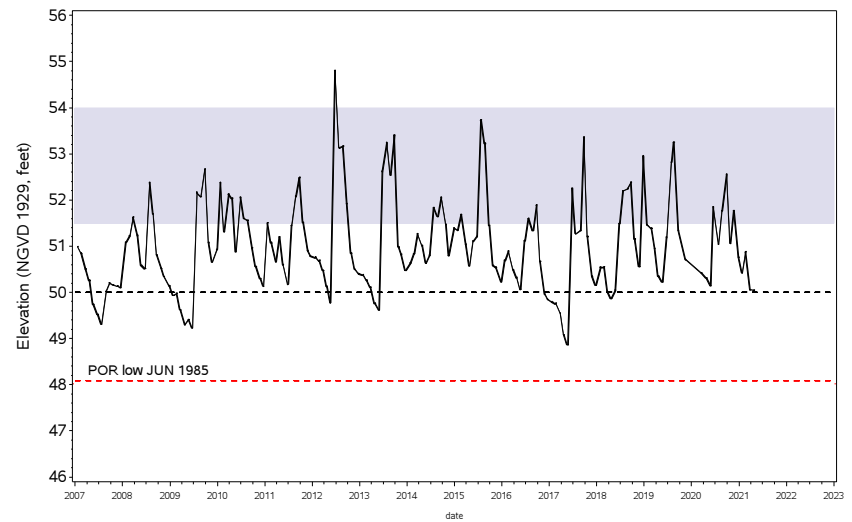

— Monthly Mean Elevation    - - - Drought Year Low    Normal Range

# HYDROGRAPHS OF REGIONAL LAKES

## 15-yr Period of Record

Lake Wimauma  
Tampa Bay Lakes

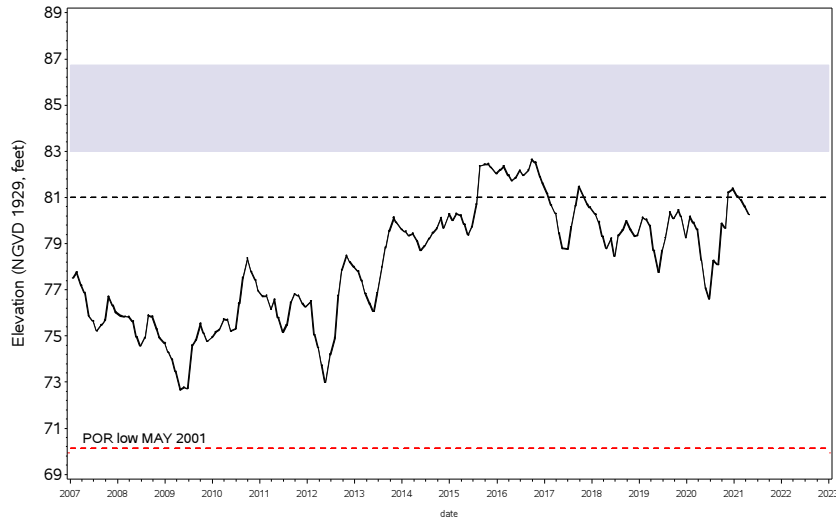

Lake Arietta  
Polk Uplands Lakes

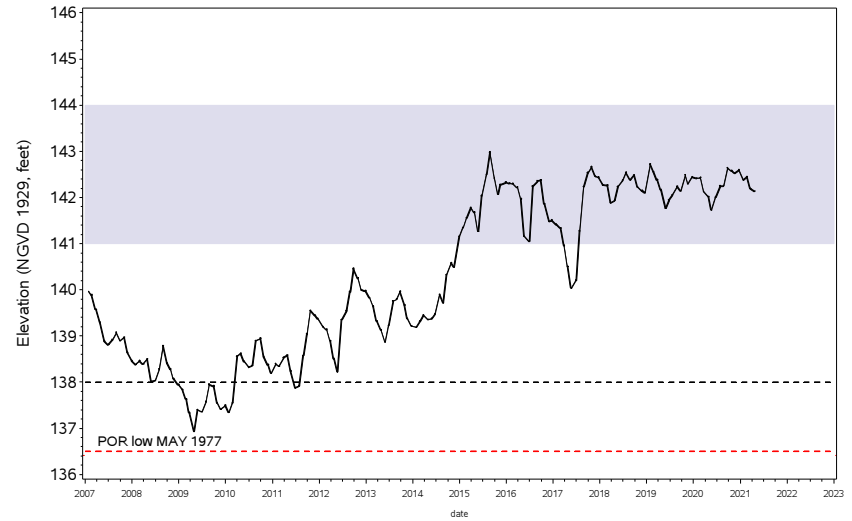

Lake Buffum  
Polk Uplands Lakes

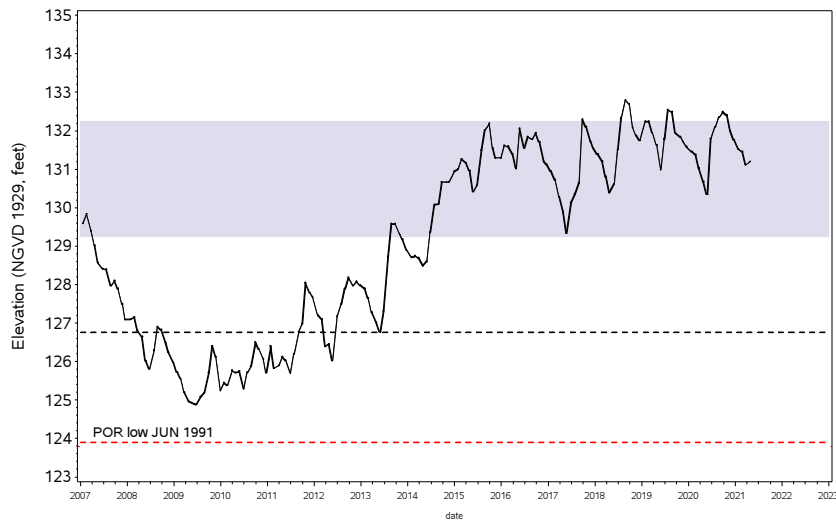

Lake Hamilton  
Polk Uplands Lakes

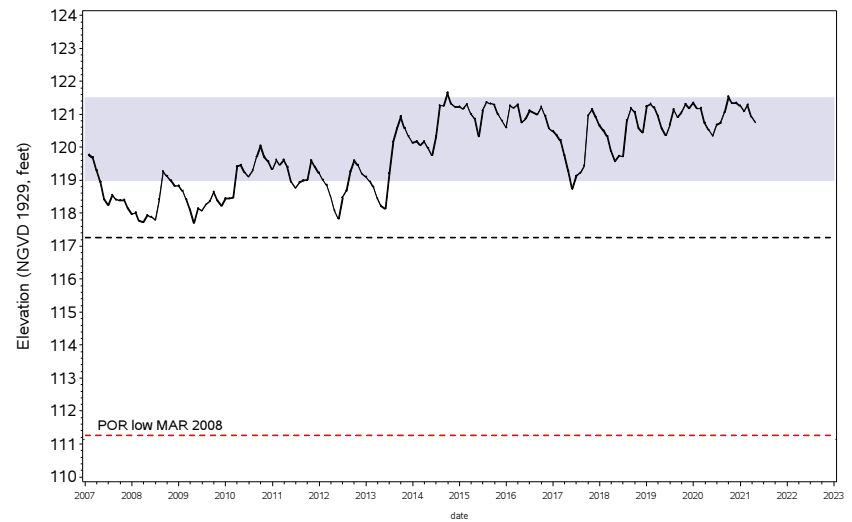

Monthly Mean Elevation
  Drought Year Low
  Normal Range

# HYDROGRAPHS OF REGIONAL LAKES

## 15-yr Period of Record

Lake Otis  
Polk Uplands Lakes

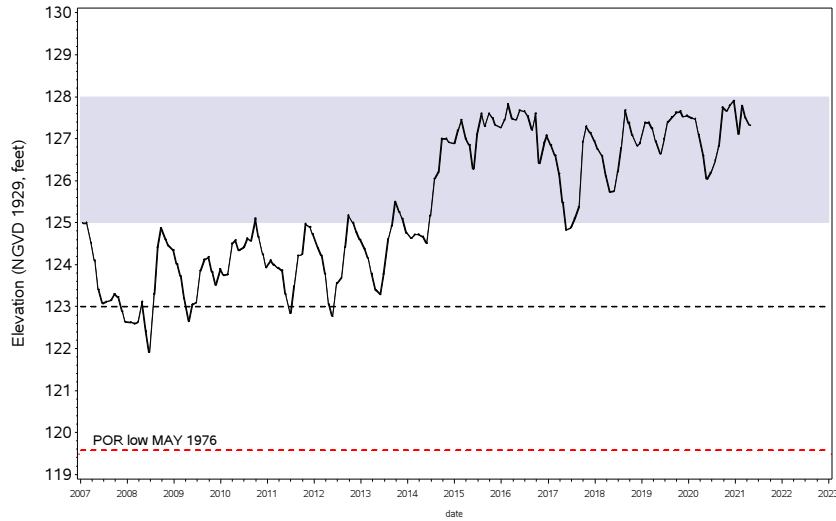

Crooked Lake  
Lake Wales Ridge Lakes

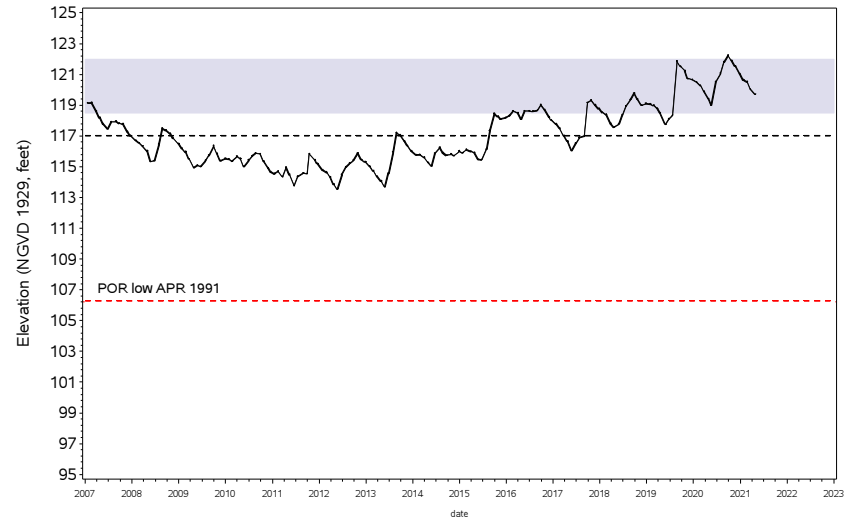

Lake Jackson  
Lake Wales Ridge Lakes

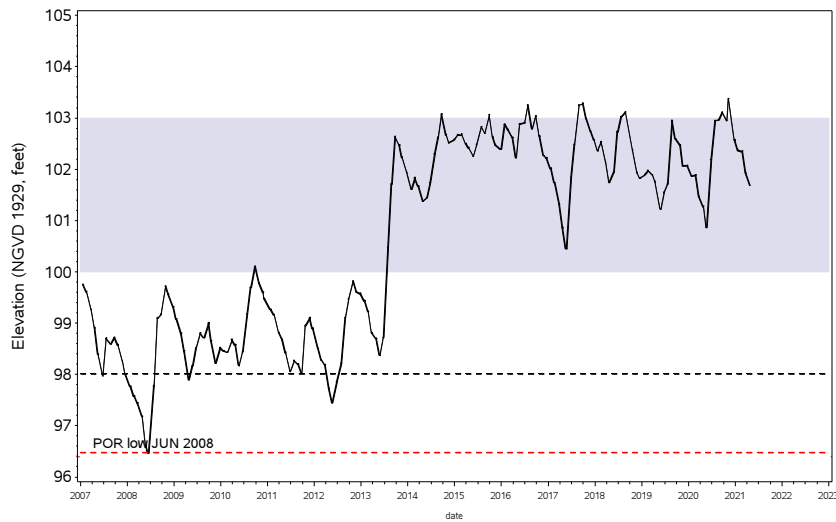

Lake Letta  
Lake Wales Ridge Lakes

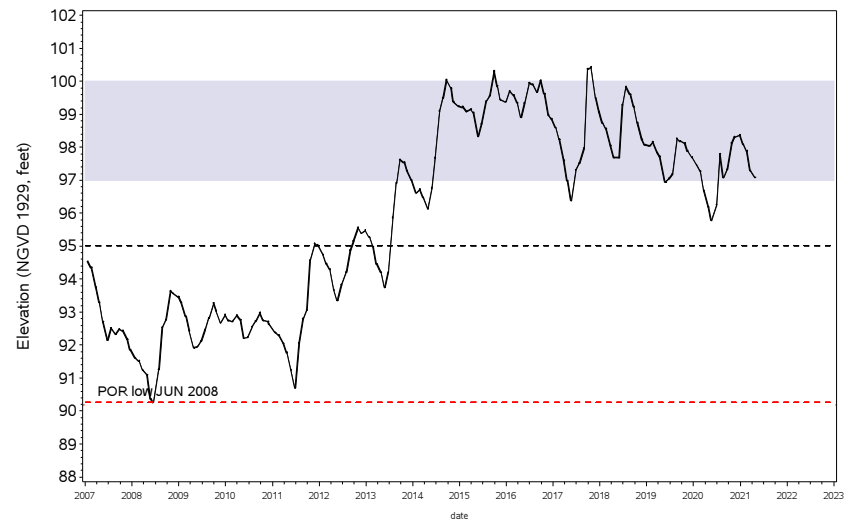

— Monthly Mean Elevation    - - - Drought Year Low    Normal Range

## **Streams**

The District processes streamflow data collected by the U.S. Geological Survey (USGS) under a cooperatively funded program between the District and the USGS. Streamflow is recorded daily as water elevations at 12 gauging stations in three regions of the District (see index map in the Appendix). The USGS uses rating curves developed from water level elevations to calculate streamflow discharge in units of cubic feet per second (cfs). For this report, the reported streamflow values are the means of the daily discharge volumes for the current month. The period-of-record high and low values correspond to monthly means and not to peak events. Percentile values are calculated from the monthly means for the period of record, for each station. The percentile is the monthly mean statistically ranked on a scale of zero to 100 that indicates the percent of the period-of-record monthly means that are at or above the present monthly median. The zero percentile indicates a new period-of-record low and the 100<sup>th</sup> percentile is a new record high level. The current year's data are provisional and are subject to revision. Revised data are used for all calculations, as they become available.

Hydrographs are produced for each of the stream stations. Current monthly means for each station are compared to respective 25<sup>th</sup> and 75<sup>th</sup> percentiles of the period-of-record monthly means, reflecting the normal range of readings for the month.

Compared to March data, six of the 12 stations monitored for this report recorded increased streamflow.

Compared to April 2020 data, ten of the 12 stations recorded streamflow increases, while four recorded decreases.

Compared to historical April discharge values, Withlacoochee River streamflow, measured at the Trilby station and the Holder station averaged in the 19<sup>th</sup> and 33<sup>rd</sup> percentiles, respectively. Streamflow measured at the stations on the Anclote, Pithlachascotee and Hillsborough Rivers averaged in the 56<sup>th</sup>, 57<sup>th</sup> and 49<sup>th</sup> percentiles of respective historical April readings. Streamflow measured at the Alafia River, Little Manatee River and Peace River at Bartow stations averaged in the 58<sup>th</sup>, 79<sup>th</sup> and 49<sup>th</sup> percentiles of respective historical April readings. Additionally, streamflow measured at the Josephine Creek, Manatee River, Myakka River and Peace River at Arcadia stations averaged in the 53<sup>rd</sup>, 93<sup>rd</sup>, 47<sup>th</sup> and 50<sup>th</sup> percentiles of respective historical April readings.



## SUMMARY OF STREAM DISCHARGE FROM MAJOR STREAMS (CFS), APRIL 2021

	<i>Beginning Year of Record</i>	<i>Mean Discharge APR 2021</i>	<i>Mean Discharge MAR 2021</i>	<i>Mean Discharge APR 2020</i>	<i>Change from MAR 2021</i>	<i>Change from APR 2020</i>	<i>APR 2021 Percentile Rank</i>	<i>Period of Record Low</i>	<i>Record Low Date</i>	<i>Period of Record High</i>	<i>Record High Date</i>
<i>NORTHERN COUNTIES</i>											
Withlacoochee R at Trilby	1928	25.8	51.9	30.1	-26.1	-4.3	19%	0.1	JUN2000	8840	JUN1934
Withlacoochee R near Holder	1928	400.5	463.7	346.1	-63.2	54.4	33%	33.0	MAR2001	8660	APR1960
<i>CENTRAL COUNTIES</i>											
Anclote River near Elfers	1946	9.4	8.9	4.2	0.5	5.2	56%	0.8	MAY1962	3710	JUL1960
Pithlachascotee R near New	1963	4.9	4.7	5.0	0.2	-0.1	57%	0.0	MAY2013	2180	JUN2012
Hillsborough R near Zephyrh	1939	96.3	96.6	74.3	-0.3	22.0	49%	27.0	MAY2001	12300	MAR1960
Alafia River at Lithia	1932	144.1	144.9	46.8	-0.8	97.3	58%	4.1	JUN2000	40800	SEP1933
Little Manatee R near Wima	1939	112.0	62.0	32.5	50.0	79.5	79%	0.9	DEC1976	11100	SEP1960
Peace River at Bartow	1939	50.3	109.8	46.8	-59.5	3.5	49%	0.0	MAY2009	4100	SEP1947
<i>SOUTHERN COUNTIES</i>											
Josephine Cr near DeSoto Ci	1946	25.0	18.1	10.2	6.9	14.8	53%	0.5	MAY1956	1680	SEP1948
Manatee River near Myakka H	1966	74.3	17.1	16.1	57.2	58.2	93%	0.1	MAY1975	6440	JUN2003
Myakka River near Sarasota	1936	38.8	35.0	15.0	3.8	23.8	47%	0.0	JUN2012	10800	JUN2003
Peace River at Arcadia	1931	262.2	327.8	99.9	-65.6	162.3	50%	5.6	MAY2000	34700	SEP1933

# HYDROGRAPHS OF MAJOR STREAMS JANUARY 2017 TO APRIL 2021

Withlacoochee R at Trilby  
Northern Counties

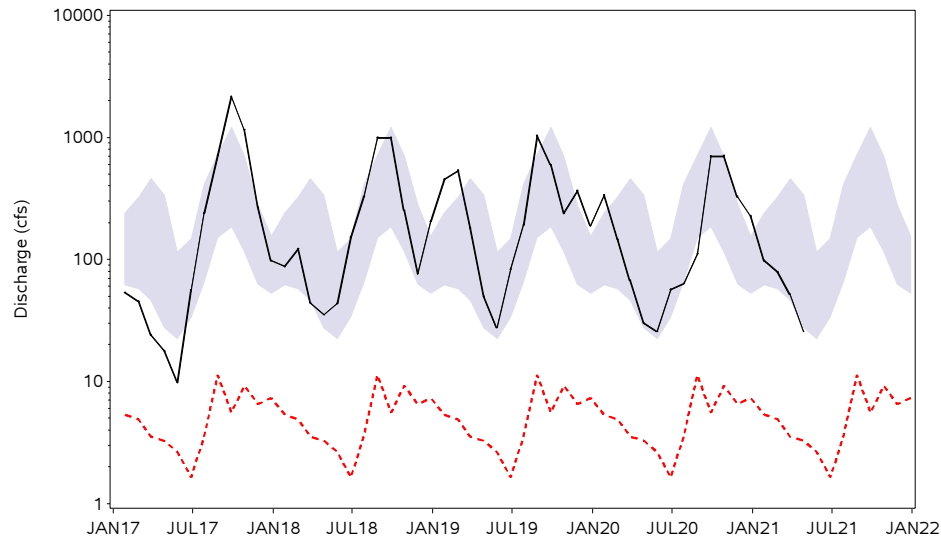

Withlacoochee R near Holder  
Northern Counties

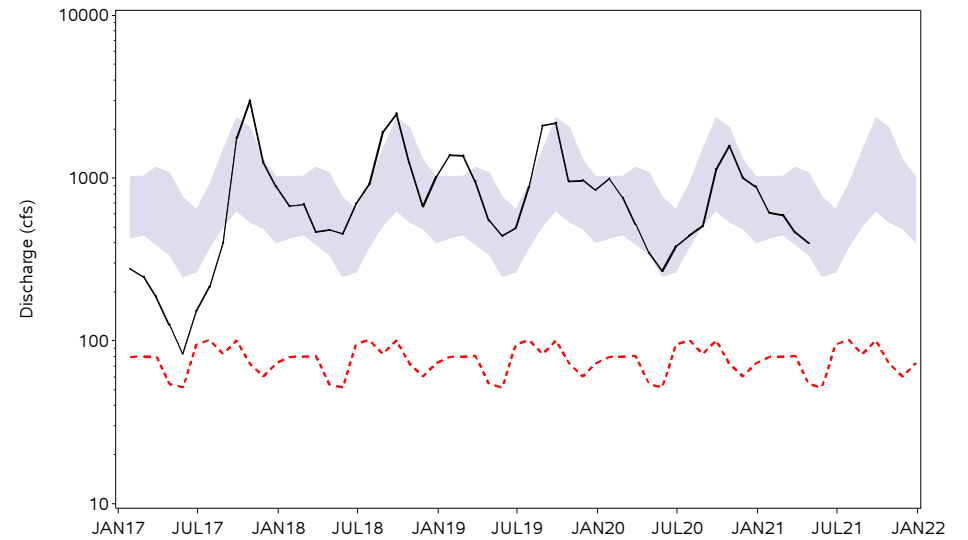

Anclole River near Elfers  
Central Counties

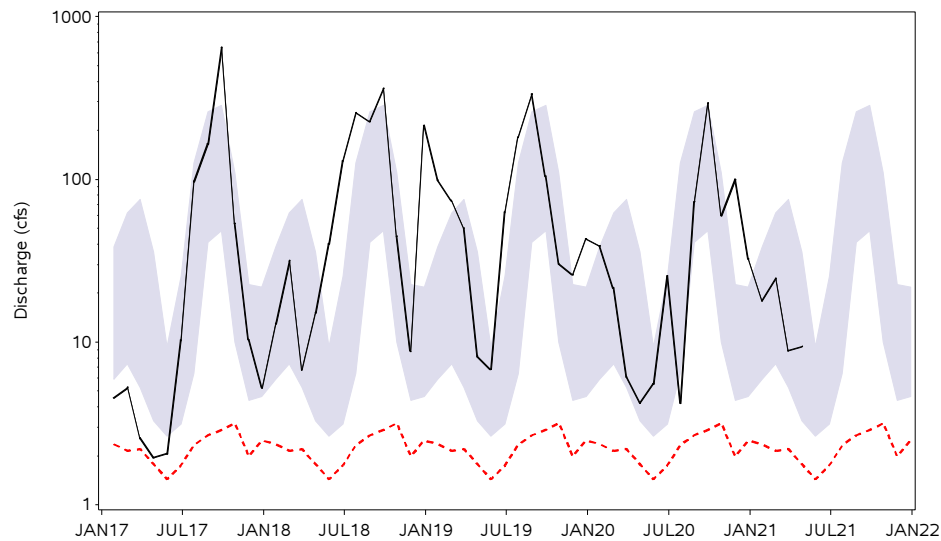

Pithlachascotee R near New  
Central Counties

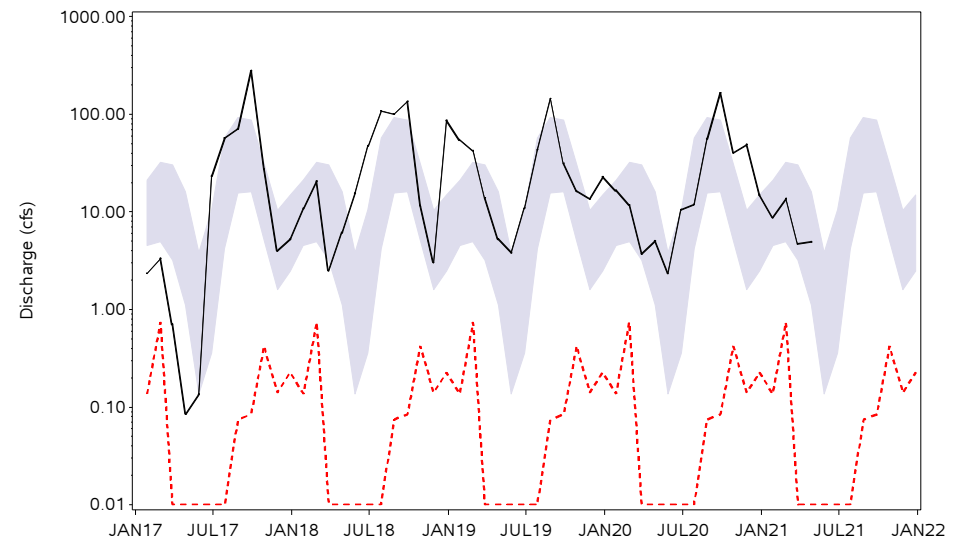

— Monthly Mean Discharge

- - - POR Monthly Low

Normal Range

# HYDROGRAPHS OF MAJOR STREAMS JANUARY 2017 TO APRIL 2021

Hillsborough R near Zephyrh  
Central Counties

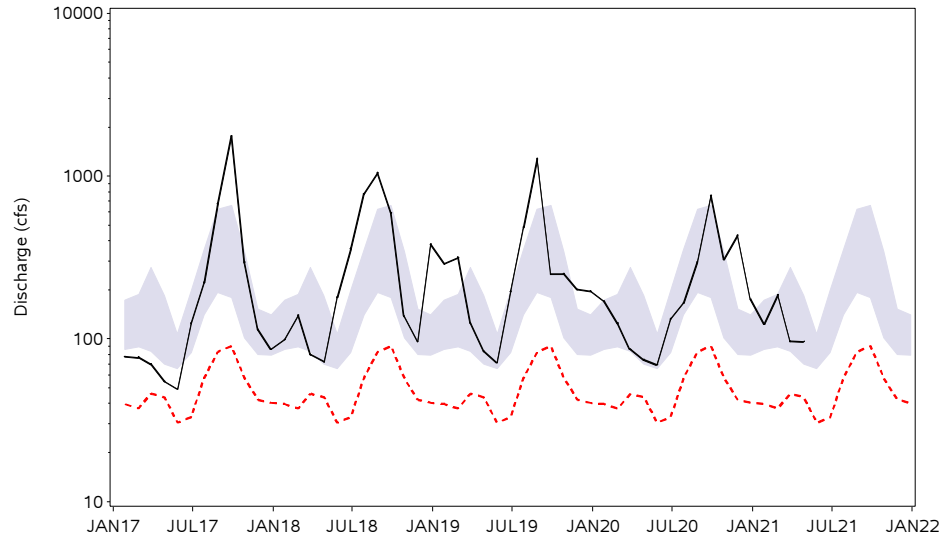

Alafia River at Lithia  
Central Counties

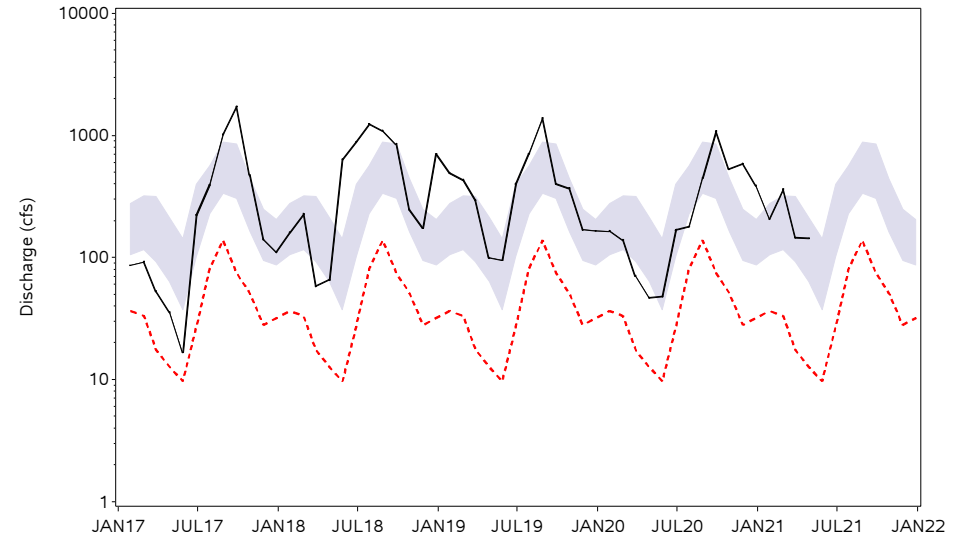

Little Manatee R near Wimau  
Central Counties

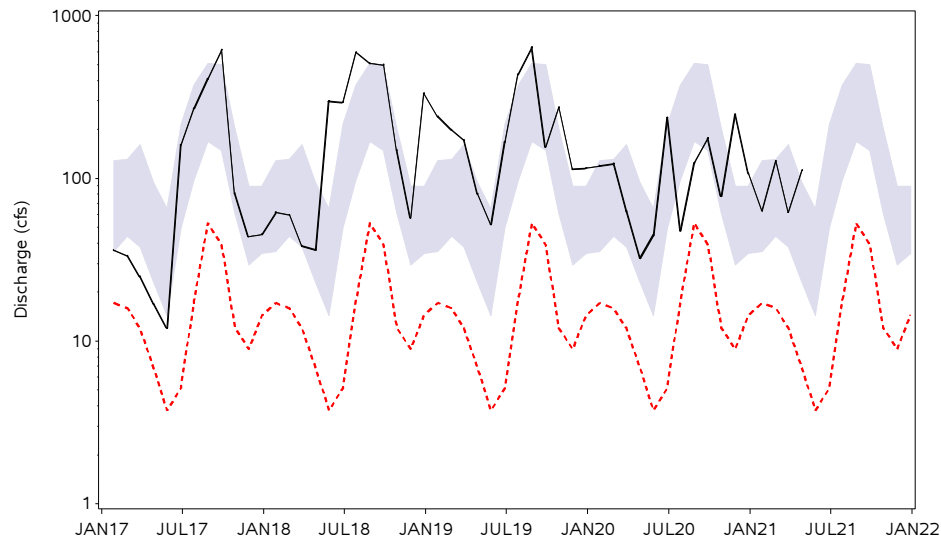

Peace River at Bartow  
Central Counties

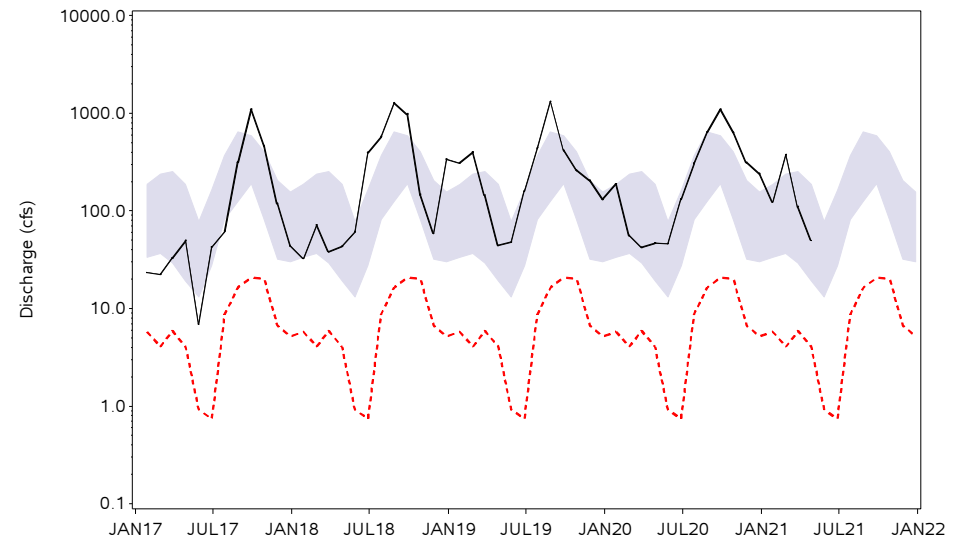

— Monthly Mean Discharge

- - - POR Monthly Low

Normal Range

# HYDROGRAPHS OF MAJOR STREAMS JANUARY 2017 TO APRIL 2021

Josephine Cr near DeSoto Ci  
Southern Counties

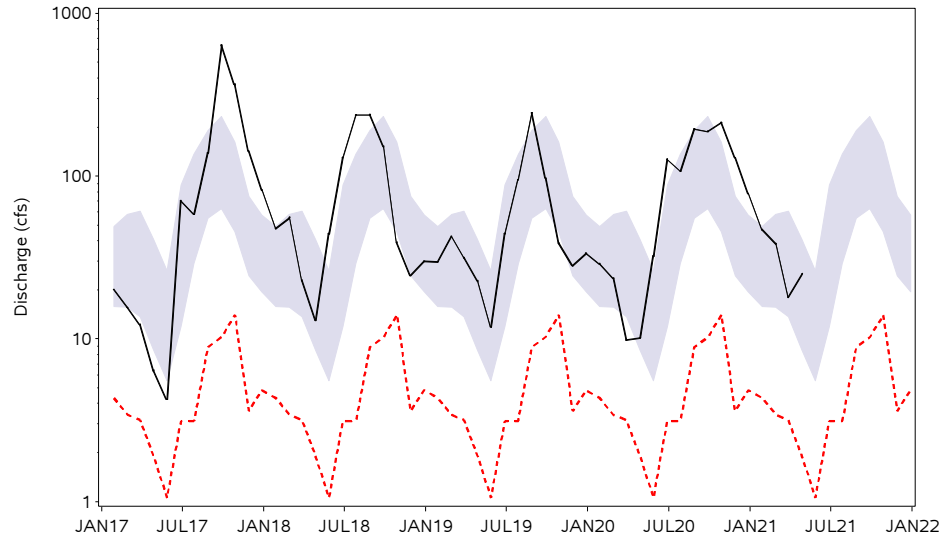

Manatee River near Myakka H  
Southern Counties

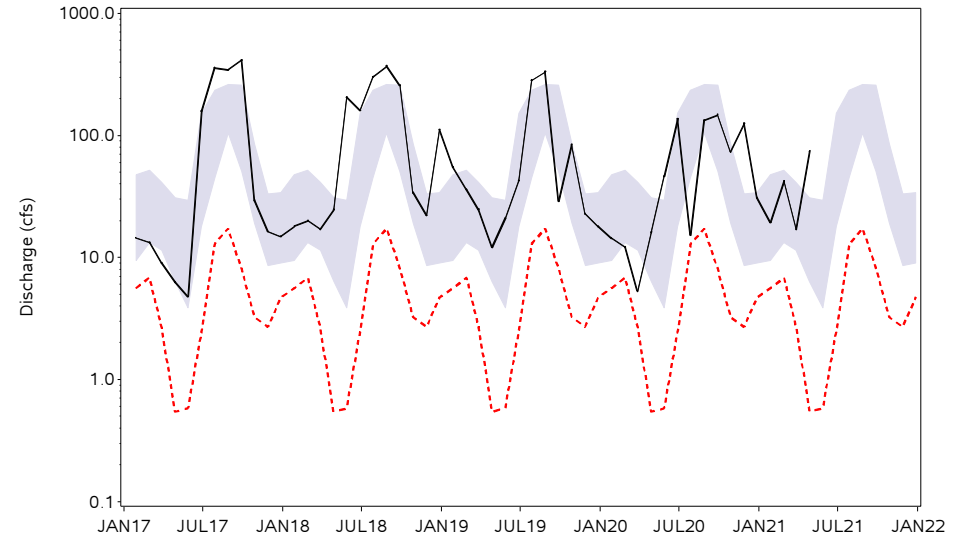

Myakka River near Sarasota  
Southern Counties

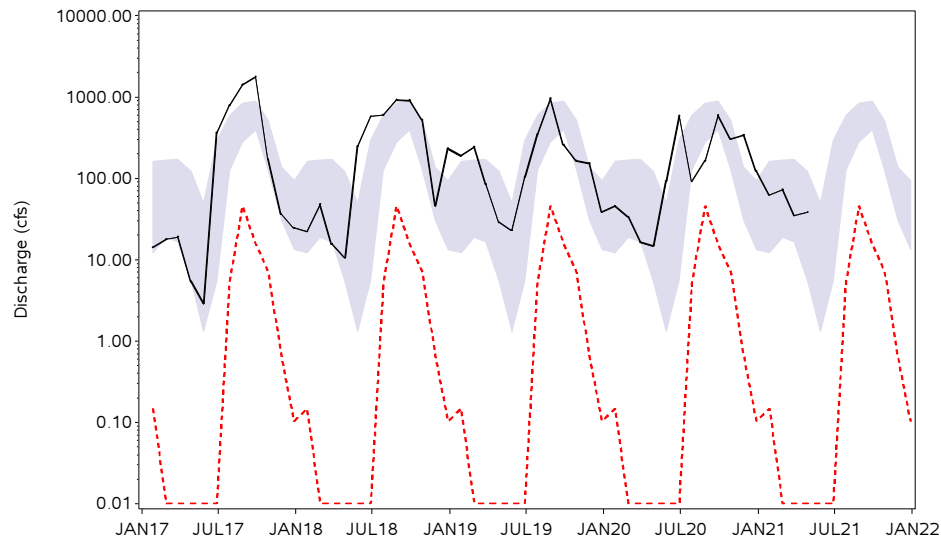

Peace River at Arcadia  
Southern Counties

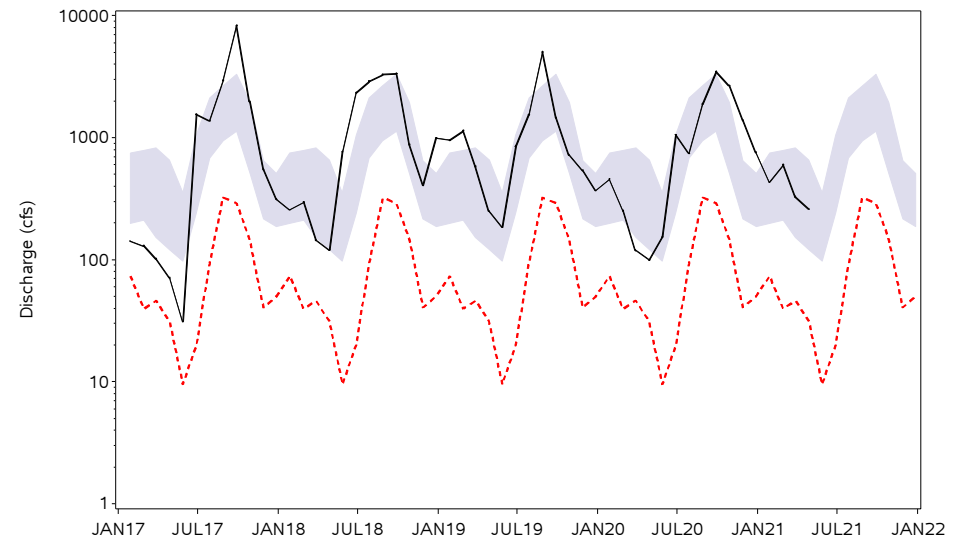

— Monthly Mean Discharge

- - - POR Monthly Low

■ Normal Range

## **Springs**

The District processes springflow data collected by Tampa Bay Water through a mutual agreement and by the U.S. Geological Survey (USGS) under a cooperatively funded program between the District and the USGS. Springflow is monitored at six gauging stations in two regions of the District (see index map in the Appendix). Springflow data for Rainbow, Silver and Sulphur Springs are recorded as daily water levels. The USGS uses rating curves developed for these springs from historical water level elevations to calculate springflow discharge in units of cubic feet per second (cfs). Weeki Wachee Springs discharge (cfs) is provided as an instantaneous reading calculated by the USGS. Buckhorn and Lithia Springs discharge is obtained from Tampa Bay Water biweekly and weekly, respectively. Period-of-record high and low values correspond to monthly theoretical means and not to peak events. Values are reported as percentiles calculated from an analysis of historical monthly means recorded during a given month. The percentile is the monthly mean ranked on a scale of zero to 100, where the normal range is defined by flows between the 25<sup>th</sup> to 75<sup>th</sup> percentiles. The zero percentile indicates a new period-of-record low and the 100<sup>th</sup> percentile is a new record high. The values reported are provisional and are subject to revision at the end of the water year.

Compared to March data, all six stations monitored for this report recorded decreased springflow.

Compared to April 2020 data, four of the six stations recorded decreased springflow, while one station recorded increased flow and one station had zero (0) flow.

Compared to historical period-of-record values for April, total springflow measured in Rainbow, Silver and Weeki Wachee Springs, in the northern region, was in the 23<sup>rd</sup>, 18<sup>th</sup> and 47<sup>th</sup> percentiles, respectively, of historical April readings. Springflow measured in Sulphur, Buckhorn and Lithia Springs in the central region, was in the 6<sup>th</sup>, 7<sup>th</sup> and 85<sup>th</sup> percentiles, respectively, of historical April readings.

## SUMMARY OF SPRINGS DISCHARGE FROM MAJOR SPRINGS (CFS), APRIL 2021

	<i>APR 2021 Discharge</i>	<i>MAR 2021 Discharge</i>	<i>APR 2020 Discharge</i>	<i>Change From MAR 2021</i>	<i>Change From APR 2020</i>	<i>APR 2021 Percentile Rank</i>	<i>Period of Record Low</i>	<i>Record Low Date</i>	<i>Period of Record High</i>	<i>Record High Date</i>
<i>NORTHERN COUNTIES</i>										
Rainbow Springs	585.7	622.3	652.2	-36.6	-66.5	23%	391.0	MAY2012	1060.0	SEP1988
Silver Springs	618.0	636.5	651.2	-18.5	-33.2	18%	141.0	JUN2012	1290.0	OCT1960
Weeki Wachee Springs	133.2	137.8	161.9	-4.6	-28.7	47%	101.0	JUN1994	257.0	OCT2004
<i>CENTRAL COUNTIES</i>										
Sulphur Springs	0.0	9.4	0.0	-9.4	0.0	6%	0.0	JUN1994	145.0	MAR1960
Buckhorn Springs	8.7	10.2	9.9	-1.5	-1.2	7%	2.2	MAY2006	32.7	AUG2004
Lithia Springs	45.1	51.6	34.6	-6.5	10.5	85%	6.2	OCT2012	91.5	NOV2004

# HYDROGRAPHS OF REGIONAL SPRINGS

## JANUARY 2017 TO APRIL 2021

Buckhorn Main Spring  
Central Counties

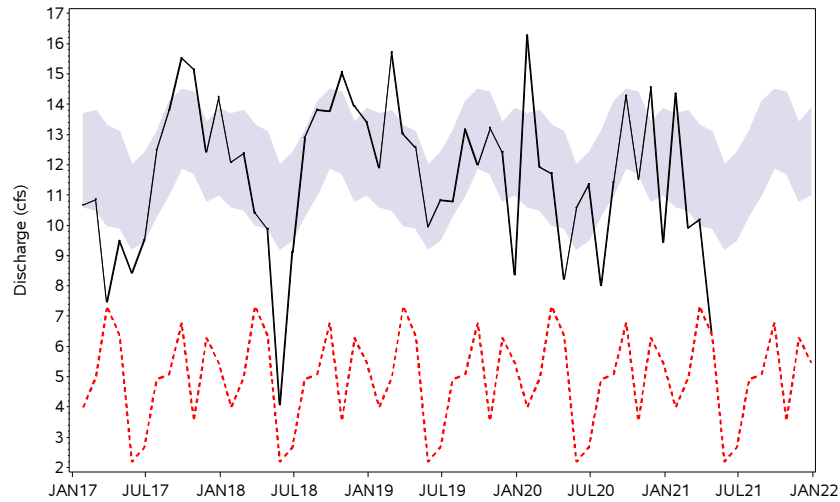

Rainbow River at Dunnellon  
Northern Counties

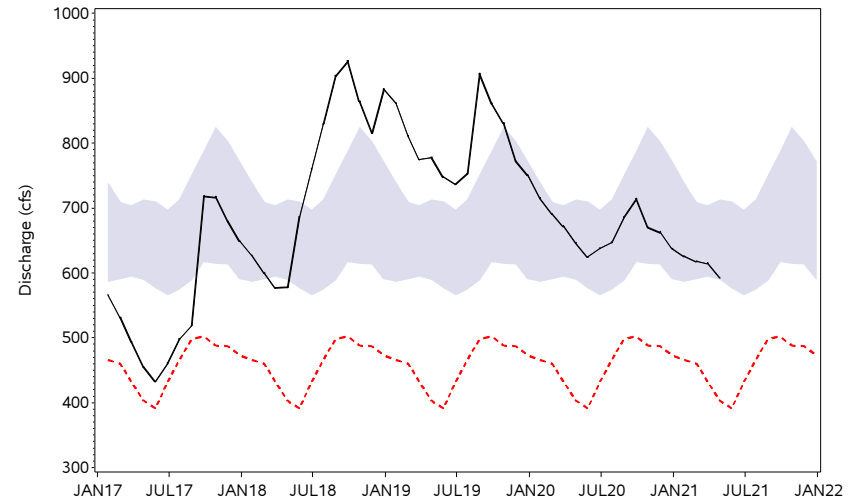

Silver River nr Ocala  
Northern Counties

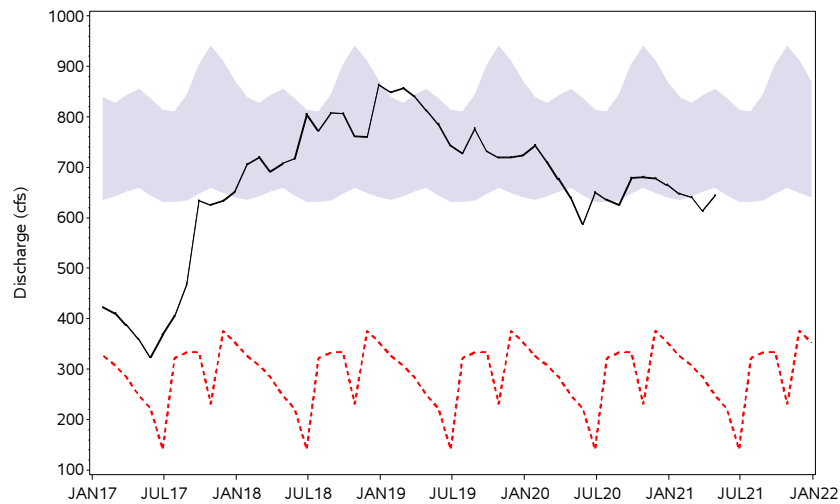

Sulphur Springs (Pool) at Sulphur S  
Central Counties

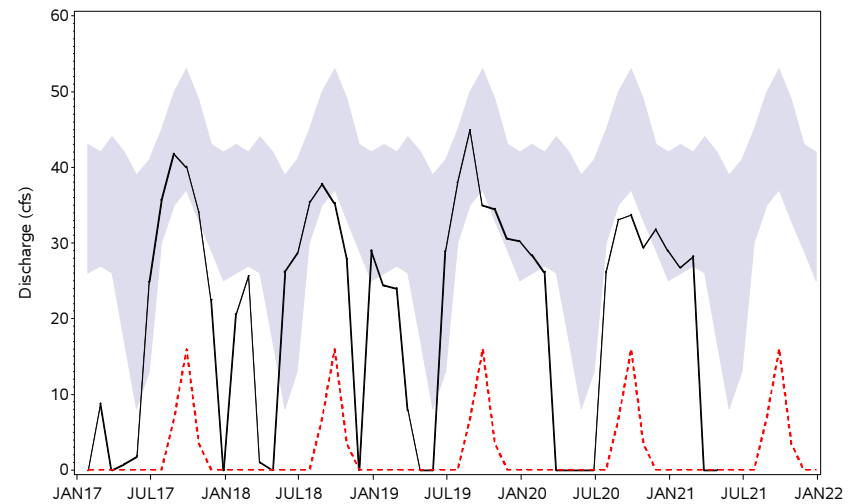

— Monthly Discharge

- - - POR Monthly Low

Normal Range

# HYDROGRAPHS OF REGIONAL SPRINGS

## JANUARY 2017 TO APRIL 2021

Weeki Wachee River nr Brooksville  
Northern Counties

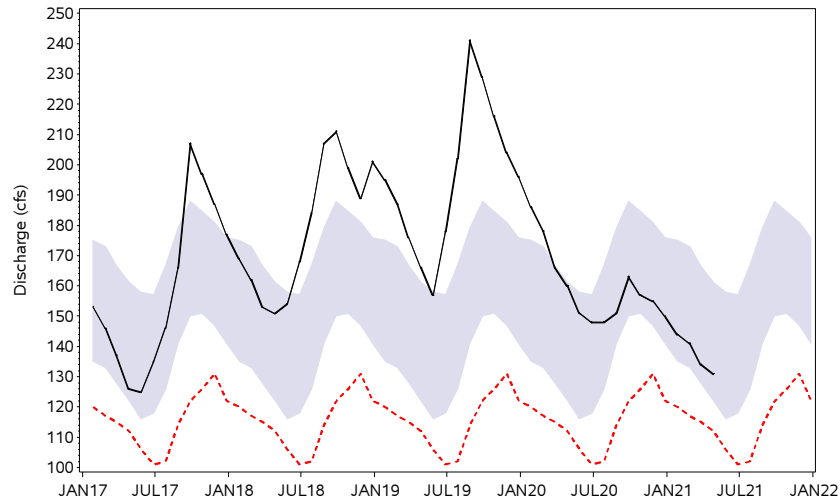

Lithia Springs  
Central Counties

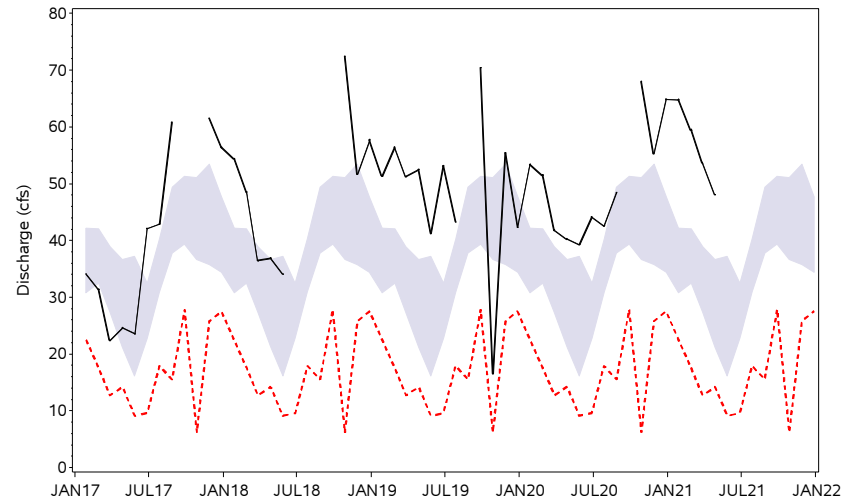

— Monthly Discharge

- - - POR Monthly Low

Normal Range



## GROUNDWATER

The groundwater section of this report provides groundwater level information for the Upper Floridan Aquifer (UFA) located within the District. As earlier indicated, the District is divided into three geographical regions defined by county boundaries (see index maps in the Appendix). In the northern counties, the UFA is generally at or near land surface, allowing rainfall to easily recharge (replenish) the aquifer system. In the central counties, the UFA can be unconfined or confined (overlain by thick clays). Where the UFA is confined, recharge to the aquifer from rainfall is low. In the southern counties, the UFA is confined.

Eighty-two UFA monitor wells are measured for this report to determine the relative health of groundwater levels District-wide. Only monitor wells with an adequate and reliable period-of-record of water level measurements were selected for the network. For each well, the 25<sup>th</sup> and 75<sup>th</sup> percentiles ("low normal" and "high normal," respectively) were calculated for each week of the year using the period-of-record data. The 25<sup>th</sup> and 75<sup>th</sup> percentiles are used to represent the lower and upper limits of the normal range, as they are considered a reliable and robust measure of the normal range and are less affected by extremes in the data record. The end-of month water-level readings measured for this report are compared to their corresponding normal ranges. Trend data from 16 wells are shown in hydrographs to compare current water levels to the low normal and high normal levels. Data from all 82 wells is further compiled into regional statistics for the three regions of the District. There are 20 wells located in the northern counties, 32 wells located in the central counties and 30 wells located in the southern counties, that are currently used for determining the regional percentiles. The potentiometric levels of representative Floridan aquifer wells are used to produce the potentiometric surface maps presented in this report.

### Upper Floridan Aquifer

Since March, 46 of the 82 wells monitored for this report recorded water level increases, while 35 recorded decreases and was one remained unchanged. Regionally, average water levels increased in the northern and southern counties by 0.12 and 0.49 foot, respectively, while average levels decreased in the central counties by 0.14 foot. District-wide, the average water level in the UFA increased by 0.15 foot.

Compared to April 2020 data, 51 of the 82 wells monitored for this report recorded water level increases, while 31 recorded decreases. Regionally, the mean water level in the northern counties was lower by 0.53 foot, while it was higher in the central and southern counties by 1.23 and 1.79 feet, respectively. District-wide, average water levels in UFA wells were 1.01 feet higher than April 2020 levels.

In April, groundwater data showed that levels in the UFA ended the month within the normal range in all three regions of the District. The groundwater level in the northern, central and southern counties ended the month at the 52<sup>nd</sup> , 68<sup>th</sup> and 74<sup>th</sup> percentiles, respectively.

### Record High Water Level

A record high "monthly" water level for the historic April readings was set in the following wells:

- ROMP 50 Avon Park, located in the central region;

- ROMP TR 10-2 Tampa, located in the central region;
- Florida Pwr @ Piney Point, located in the southern region;
- ROMP TR 5-2 UFA (SWNN), located in the southern region;
- ROMP TR 7-1 Tampa, located in the southern region.

## SUMMARY OF UPPER FLORIDAN AQUIFER LEVELS IN REPRESENTATIVE WELLS, APRIL 2021

### Regional Summary:

<i>Region</i>	<i>APR 2021 Mean Elevation</i>	<i>APR 2021 Relation to POR Median</i>	<i>APR 2021 Relation to 25th Percentile</i>	<i>APR 2021 Mean Percentile Rank</i>	<i>MAR 2021 Mean Percentile Rank</i>	<i>APR 2020 Mean Percentile Rank</i>
Northern Counties	37.63	0.12	1.62	52%	42%	59%
Central Counties	57.59	2.09	6.14	68%	55%	64%
Southern Counties	30.79	3.05	7.71	74%	52%	59%

### Regional Wells Summary:

<i>NORTHERN COUNTIES</i>	<i>APR 2021 Elev</i>	<i>MAR 2021 Elev</i>	<i>APR 2020 Elev</i>	<i>Change From MAR 2021</i>	<i>Change From APR 2020</i>	<i>APR Historical Low Normal</i>	<i>APR Historical High Normal</i>	<i>Departure From Low Normal</i>	<i>APR 2021 Percentile Rank</i>	<i>Period of Record Low</i>	<i>Record Low Date</i>	<i>Period of Record High</i>	<i>Record High Date</i>
CE 14 Dunnellon Deep	39.02	38.74	39.02	0.28	0.00	36.24	42.46	2.78	56%	31.94	MAY2012	50.90	MAR1998
Chassahowitzka 1 Deep	5.91	5.88	6.39	0.03	-0.48	5.63	6.75	0.28	45%	4.80	JUN2001	9.75	SEP2004
Inverness Dot Fldn	29.12	29.21	29.80	-0.09	-0.68	27.99	30.95	1.13	50%	21.70	JUN2001	37.80	OCT1982
Mascotte Deep	99.18	99.20	99.58	-0.02	-0.39	98.24	100.21	0.94	40%	93.94	JUN2000	102.66	SEP1988
North Locanto Deep	4.26	4.01	4.32	0.25	-0.06	3.87	5.05	0.39	52%	2.94	MAY2001	8.10	OCT1982
ROMP 103 Suwannee/Ocala	39.57	40.01	40.57	-0.44	-1.00	40.09	42.40	-0.52	16%	35.38	AUG1992	48.95	OCT1982
ROMP 107 Ocala/Avon Park	10.63	10.71	12.26	-0.08	-1.63	11.02	13.42	-0.39	17%	8.08	AUG2007	19.78	NOV1982
ROMP 111 Ocala/Avon Park	50.75	49.88	49.09	0.87	1.66	48.04	49.83	2.71	97%	44.23	JUL1992	53.33	SEP2004
ROMP 116 Avon Park	33.02	32.70	32.22	0.32	0.80	30.85	33.60	2.17	68%	29.24	MAY2012	39.28	OCT2004
ROMP 119 Avon Park	44.05	43.46	43.82	0.59	0.23	41.98	46.09	2.07	57%	39.86	MAY2012	52.20	MAR1998
ROMP 120 Avon Park	43.70	43.32	43.95	0.38	-0.25	40.98	45.50	2.72	56%	38.71	MAY2012	52.24	MAR1998
ROMP 134 Ocala/Avon Park	47.24	47.07	49.66	0.17	-2.42	43.08	48.53	4.16	64%	37.80	JUN2012	57.35	APR1998
ROMP 89 Ocala	89.50	89.93	90.18	-0.43	-0.68	87.37	91.55	2.13	38%	82.46	JUN2000	94.93	DEC1997
ROMP 97 Avon Park	16.13	16.53	19.02	-0.40	-2.89	14.23	19.66	1.90	46%	11.84	MAY2009	26.24	SEP2004
ROMP TR 124 Avon Park	3.44	3.31	3.45	0.13	-0.01	2.67	3.48	0.77	73%	0.77	SEP2004	7.95	JUN1995
ROMP TR 21-2 Ocala/Avpk	3.04	3.16	3.28	-0.12	-0.24	2.57	3.08	0.47	57%	0.40	DEC1981	6.12	OCT1995
Sumter 13 JC 59 Up Fldn	41.20	40.86	40.36	0.34	0.84	38.19	42.94	3.01	62%	36.52	MAY2012	47.01	JUN2003
Tidewater 1 FLDN	54.16	53.82	54.57	0.34	-0.41	53.31	56.39	0.85	41%	48.05	JUN2012	61.81	SEP1982
Webster City Fldn	81.90	81.44	82.74	0.46	-0.84	78.64	83.43	3.26	64%	74.16	MAY2012	88.77	SEP2005
Weeki Wachee Deep Repl	13.57	13.79	15.77	-0.22	-2.20	13.12	17.29	0.45	39%	10.37	MAY2009	23.61	AUG1984

All elevations are referenced to NGVD 1929 datum

# Regional Wells Summary (continued):

	APR 2021 Elev	MAR 2021 Elev	APR 2020 Elev	Change From MAR 2021	Change From APR 2020	APR Historical Low Normal	APR Historical High Normal	Departure From Low Normal	APR 2021 Percentile Rank	Period of Record Low	Record Low Date	Period of Record High	Record High Date
<b>CENTRAL COUNTIES</b>													
Bexley 2 Fldn	61.27	61.25	61.55	0.02	-0.28	58.96	61.63	2.31	68%	56.08	JUN2000	64.50	SEP2017
Coley Deep	81.73	80.68	81.50	1.05	0.23	73.43	84.10	8.30	86%	60.77	JAN2010	93.79	OCT1953
Debuel Road Deep	52.65	53.13	53.07	-0.48	-0.42	52.20	55.49	0.45	36%	46.48	APR2002	60.13	SEP1979
Hills State Park Deep	38.75	38.66	38.00	0.09	0.75	36.70	39.20	2.05	69%	35.35	JUN2000	47.42	DEC1997
Lk Alftred Deep	128.64	128.19	127.85	0.45	0.79	124.33	127.43	4.31	99%	119.85	MAY1974	131.18	MAR1998
Loughman Deep	89.10	88.99	88.84	0.11	0.26	88.75	90.82	0.35	34%	85.90	MAY2001	93.23	OCT1979
Lykes Pasco Fldn	66.14	66.61	66.66	-0.47	-0.52	62.20	67.04	3.94	55%	56.94	JUN2000	75.78	OCT2004
Masaryktown Deep	31.04	31.83	34.24	-0.79	-3.20	24.94	36.35	6.10	51%	21.89	AUG1994	50.32	SEP1984
Moon Lake Deep	30.17	30.32	30.96	-0.15	-0.79	29.31	31.12	0.86	37%	26.10	JUN2000	34.89	AUG2015
Pasco 13 nr Drexel Fldn	71.40	71.08	70.91	0.32	0.49	70.65	73.24	0.75	40%	68.00	JUN2001	77.14	JUL1960
Pinellas 665 Fldn	9.30	9.20	9.26	0.10	0.04	8.30	10.11	1.00	70%	6.70	MAY2006	14.79	SEP1959
ROMP 123 Hawthorn/Ocala	8.22	7.20	3.42	1.02	4.80	-12.76	3.42	20.98	98%	-29.47	MAY2000	33.56	FEB1998
ROMP 40 Swnn/AvPk	38.30	39.70	31.39	-1.40	6.91	18.52	37.55	19.78	86%	-4.15	JUN2000	57.37	FEB1998
ROMP 45 Avon Park	72.32	72.90	67.72	-0.58	4.60	58.85	68.59	13.47	83%	31.75	MAY1981	84.44	OCT2004
ROMP 48 Tampa/Suwannee	34.17	35.08	26.70	-0.91	7.47	12.65	32.56	21.52	98%	-7.87	MAY2000	52.64	FEB1998
ROMP 50 Avon Park	7.86	8.32	3.76	-0.46	4.10	-5.35	3.72	13.21	100%	-17.42	FEB2018	14.95	AUG1982
ROMP 58 Ocala	101.90	99.35	101.36	2.55	0.54	97.20	99.91	4.70	83%	84.03	JUN2000	111.01	DEC2005
ROMP 59 Swnn/AvPk	73.56	74.37	68.68	-0.81	4.88	51.64	69.25	21.92	88%	33.33	MAY1981	85.92	OCT2004
ROMP 60 Ocala/Avon Park	73.04	73.95	67.49	-0.91	5.55	60.61	70.89	12.43	79%	25.90	MAY1975	87.07	OCT1959
ROMP 66 Tampa	17.39	18.22	16.00	-0.83	1.39	15.47	17.50	1.92	67%	12.04	JUN1977	25.47	AUG2015
ROMP 76 U Fldn	129.36	128.92	128.60	0.44	0.76	124.96	128.53	4.40	92%	119.37	MAY1981	132.92	SEP2004
ROMP 87 Avon Park	101.76	101.84	101.31	-0.08	0.45	98.96	102.97	2.80	56%	94.90	JUN2000	106.30	FEB1998
ROMP 88 Avon Park	101.90	102.65	102.89	-0.75	-0.99	100.48	104.32	1.42	40%	97.42	JUN2000	107.21	SEP2017
ROMP 93 Swnn/AvPk	71.33	72.12	72.36	-0.79	-1.03	65.24	72.24	6.09	68%	59.03	JUN2001	76.60	SEP1982
ROMP DV-1 Suwannee	52.97	52.97	53.30	0.00	-0.33	46.30	55.97	6.67	58%	12.06	JAN2010	65.72	FEB1998
ROMP TR 10-2 Tampa	10.85	10.48	9.13	0.37	1.72	7.50	9.30	3.35	100%	0.22	MAY1981	14.00	SEP2004
ROMP TR 13-3 Avon Park	14.78	14.47	14.77	0.31	0.01	14.06	15.63	0.72	48%	10.95	JUL1987	18.79	AUG2015
SR 52 And CR581 Deep	71.98	72.36	72.67	-0.38	-0.69	66.44	74.19	5.54	54%	56.96	JUN2001	79.44	AUG1965
SR 52 Deep W nr Fivay Jct	52.05	52.16	52.72	-0.11	-0.67	51.09	52.89	0.96	46%	48.08	JUN2000	59.53	AUG2010
SR 577 Deep	88.28	88.83	88.09	-0.55	0.20	83.52	91.29	4.76	60%	72.76	JUN2000	98.51	MAR1998
Sanlon Ranch Fldn	96.41	97.18	93.31	-0.77	3.10	82.29	93.97	14.12	88%	66.38	MAY1975	105.27	OCT2004
Tarpon Rd Deep	9.00	9.03	9.71	-0.03	-0.71	9.06	10.22	-0.06	23%	7.50	JUN2006	13.48	AUG2015

All elevations are referenced to NGVD 1929 datum

# Regional Wells Summary (continued):

	APR 2021 Elev	MAR 2021 Elev	APR 2020 Elev	Change From MAR 2021	Change From APR 2020	APR Historical Low Normal	APR Historical High Normal	Departure From Low Normal	APR 2021 Percentile Rank	Period of Record Low	Record Low Date	Period of Record High	Record High Date
<i>SOUTHERN COUNTIES</i>													
Big Slough Deep	31.65	32.20	30.42	-0.55	1.23	30.38	32.89	1.27	50%	26.85	MAY2006	36.12	OCT1995
Cargill FA-1 Fldn	70.48	70.91	65.48	-0.43	5.00	50.74	69.25	19.74	83%	30.50	MAY1981	82.95	OCT2004
Edgeville 3 Deep	23.61	21.42	19.42	2.19	4.19	16.87	26.88	6.74	68%	1.13	MAY2000	41.26	OCT1979
Englewood 14 Deep	3.90	1.00	3.83	2.90	0.07	1.45	4.54	2.45	67%	-0.97	FEB2001	11.37	SEP1974
Florida Pwr @ Piney Point	16.50	15.31	14.76	1.19	1.74	5.64	11.82	10.86	100%	-4.84	MAY1989	21.68	AUG2019
Kibler Deep	-0.30	0.35	0.27	-0.65	-0.57	-14.00	3.11	13.70	67%	-29.95	MAY2000	29.30	AUG1978
Manasota 14 Deep	17.79	17.91	17.62	-0.12	0.17	17.71	20.40	0.08	27%	15.46	MAY2017	22.70	NOV1971
Marshall Deep	39.03	37.61	35.13	1.42	3.90	29.21	42.52	9.82	63%	8.96	JUN2000	55.24	MAR1964
ROMP 16 Ocala	43.90	43.08	44.75	0.82	-0.85	42.09	47.19	1.81	45%	28.94	JAN2001	51.21	SEP1995
ROMP 17 Up Fldn	43.35	42.76	42.84	0.59	0.51	39.65	44.14	3.70	62%	31.89	JUN2000	51.64	OCT1994
ROMP 19 West UFA Swnn	24.65	27.82	25.77	-3.17	-1.12	20.15	26.36	4.50	58%	10.99	JUN2000	33.80	SEP2017
ROMP 19X UFA (SWNN)	32.05	32.76	30.31	-0.71	1.74	25.02	32.65	7.03	92%	19.28	JUN2000	40.19	JAN1984
ROMP 20 UFA (SWNN)	20.76	21.58	20.58	-0.82	0.18	16.08	20.27	4.68	89%	11.99	MAY2007	26.66	SEP2017
ROMP 22 UFA (SWNN)	16.01	15.62	12.41	0.39	3.60	3.82	14.09	12.19	95%	-3.71	MAY2000	30.18	FEB1998
ROMP 26 Swnn/AvPk	39.77	38.40	40.62	1.37	-0.85	36.20	43.96	3.57	46%	19.48	JAN2010	51.28	OCT1979
ROMP 28X Swnn/AvPk	68.72	67.78	68.11	0.94	0.61	64.80	68.08	3.92	84%	57.24	JAN2010	74.68	OCT1995
ROMP 30 Swnn/AvPk	42.66	41.98	36.98	0.68	5.68	31.33	45.46	11.33	67%	-0.20	JUN2000	60.52	MAR1998
ROMP 31 Swnn/AvPk	39.77	38.45	31.80	1.32	7.97	25.24	40.15	14.53	79%	-6.22	JUN2000	57.92	MAR1998
ROMP 32 Low Ocala/Avpk	23.21	21.82	15.66	1.39	7.55	1.73	22.31	21.48	95%	-17.74	JUN2000	44.73	FEB1998
ROMP 43XX Avon Park	85.67	84.88	86.59	0.79	-0.92	81.53	86.46	4.14	63%	70.93	JAN2010	94.60	MAR1998
ROMP 9 UFA (SWNN)	41.36	40.98	40.62	0.38	0.74	39.27	41.77	2.09	71%	37.00	JAN2001	46.35	SEP2006
ROMP TR 1-2 Up Fldn	44.76	44.34	44.28	0.42	0.48	43.23	45.04	1.53	81%	40.72	JUN2000	47.22	SEP2015
ROMP TR 3-1 Up Fldn	33.71	33.50	33.34	0.21	0.37	32.06	33.58	1.65	87%	29.04	JUN2000	35.99	NOV2020
ROMP TR 5-1 Suwannee	18.55	18.35	18.36	0.20	0.19	15.88	19.26	2.67	79%	13.26	JUN2000	23.00	SEP1983
ROMP TR 5-2 UFA (SWNN)	23.89	24.35	23.43	-0.46	0.46	18.84	24.15	5.05	86%	13.75	MAY2006	31.26	OCT1994
ROMP TR 7-1 Tampa	19.38	18.89	18.54	0.49	0.84	13.72	17.53	5.66	100%	10.01	JUN2000	24.23	SEP2017
ROMP TR 7-4 Swnn/Ocala	14.79	13.37	10.95	1.42	3.84	2.89	11.56	11.90	100%	-3.55	MAY2000	24.35	AUG2019
Romp TR SA-1 UFS (SWNN)	10.07	9.62	9.71	0.45	0.36	6.94	12.51	3.13	85%	2.89	MAY2017	22.04	SEP1999
Sarasota Office Up Floridan	14.31	13.90	10.71	0.41	3.60	5.11	23.38	9.20	71%	-3.24	JUN2000	35.21	MAR1931
Verna T 0-1	9.44	7.95	6.49	1.49	2.95	-3.32	10.73	12.76	71%	-15.73	MAY2000	33.32	JAN1984

All elevations are referenced to NGVD 1929 datum

# HYDROGRAPHS OF REPRESENTATIVE UPPER FLORIDAN AQUIFER WELLS JANUARY 2018 TO APRIL 2021

Chassahowitzka #1  
Northern Region

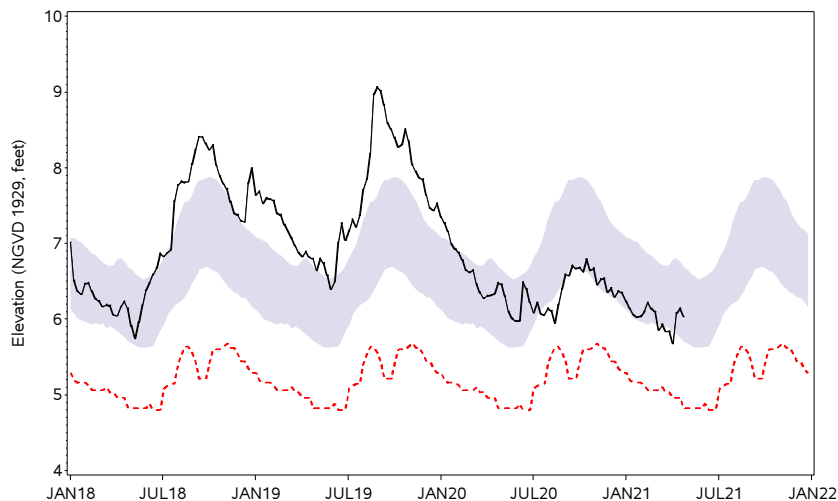

Mascotte Deep  
Northern Region

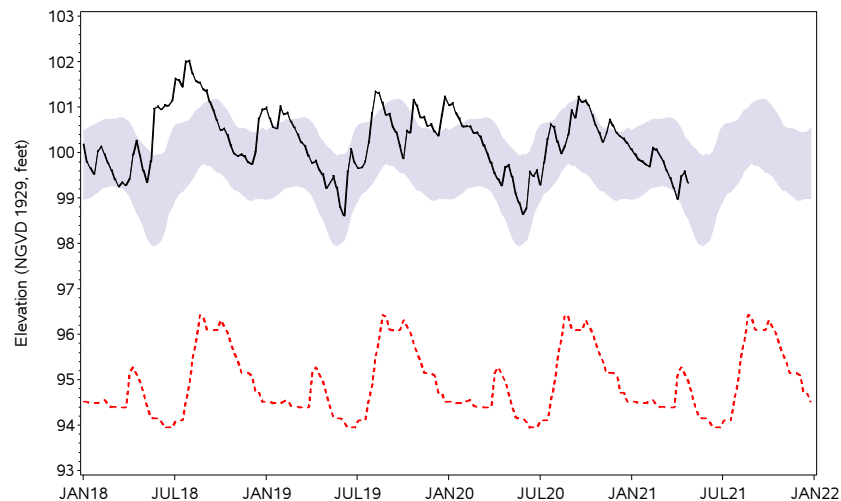

ROMP 107 Ocala/Avon Park  
Northern Region

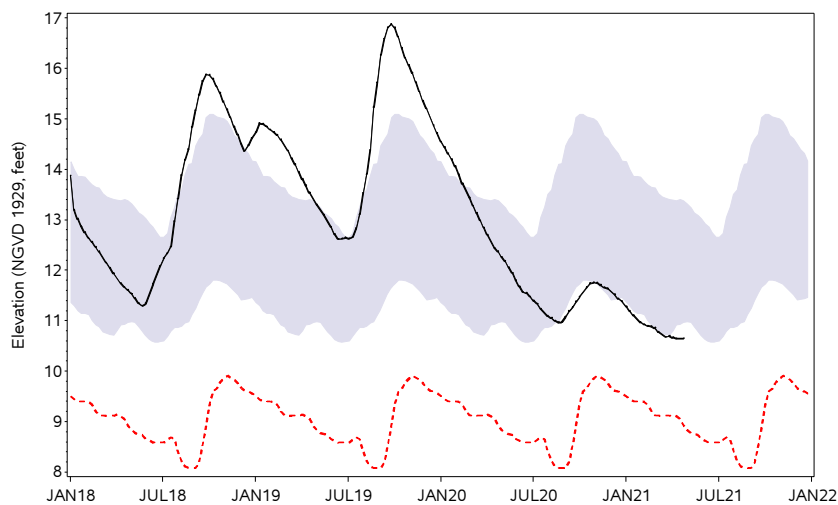

Sumter 13 Upper Fldn  
Northern Region

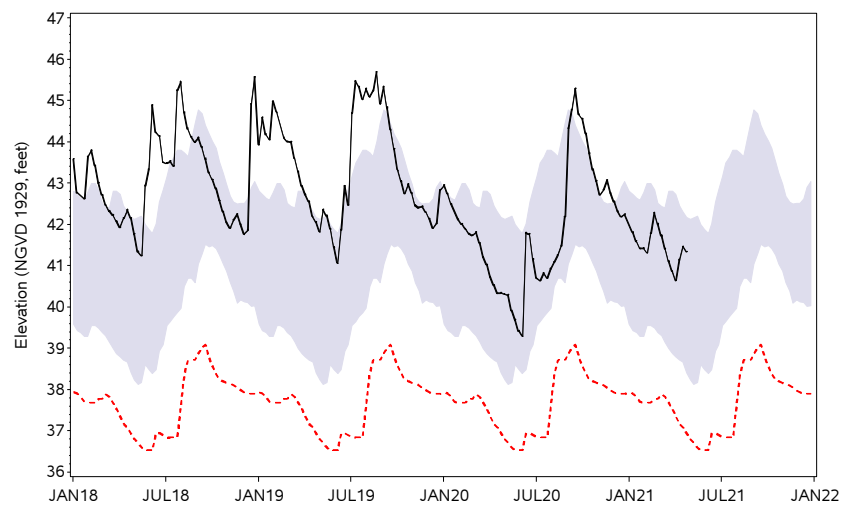

— Average Weekly Elevation      - - - - - POR Weekly Low      Normal Range

# HYDROGRAPHS OF REPRESENTATIVE UPPER FLORIDAN AQUIFER WELLS JANUARY 2018 TO APRIL 2021

Weeki Wachee Deep  
Northern Region

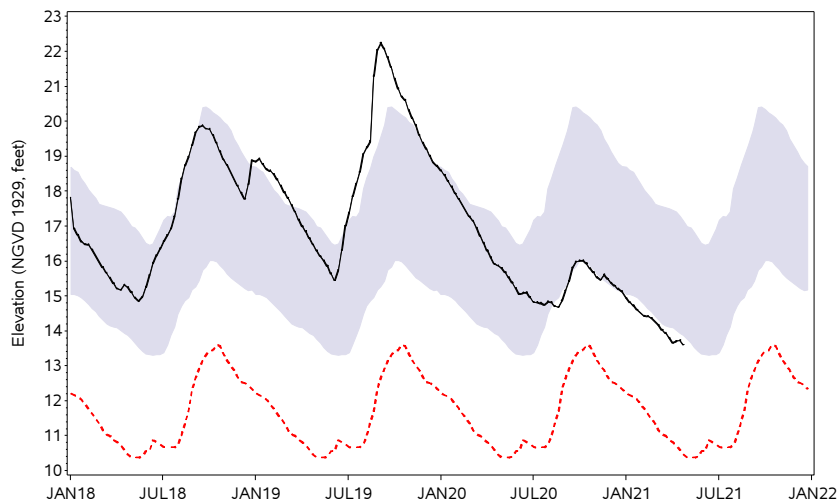

Bexley Well 2  
Central Region

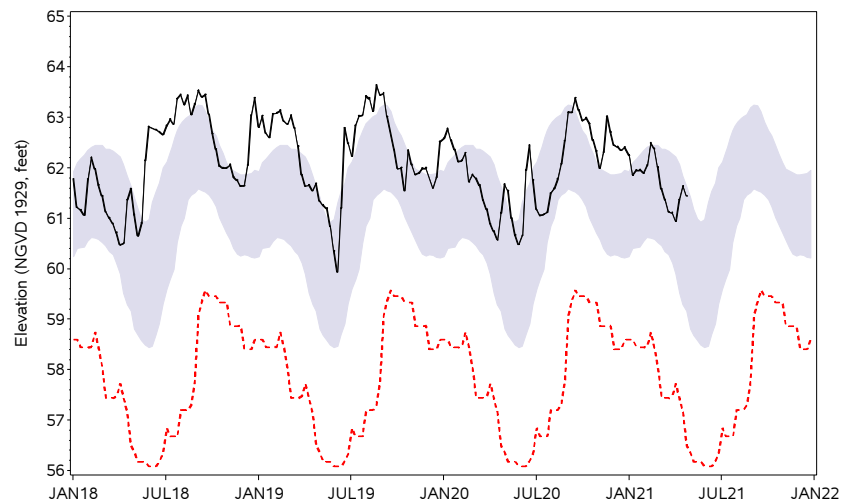

Hillsborough St Park Deep  
Central Region

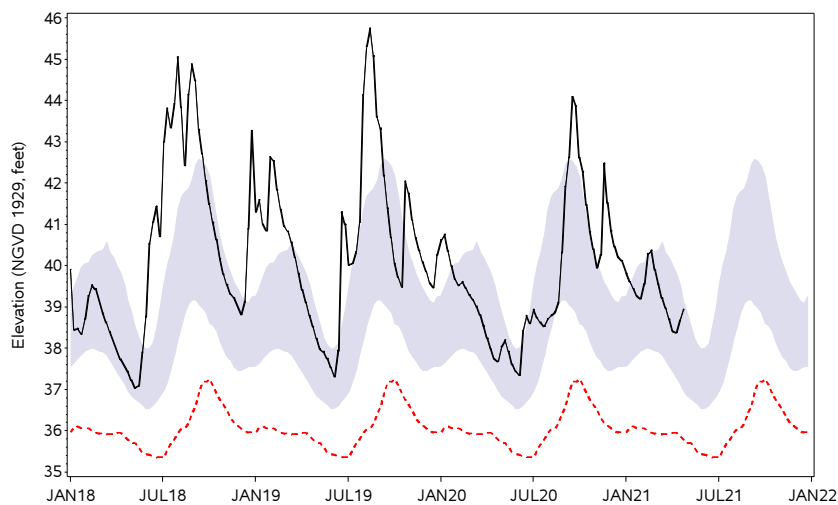

Pinellas 665  
Central Region

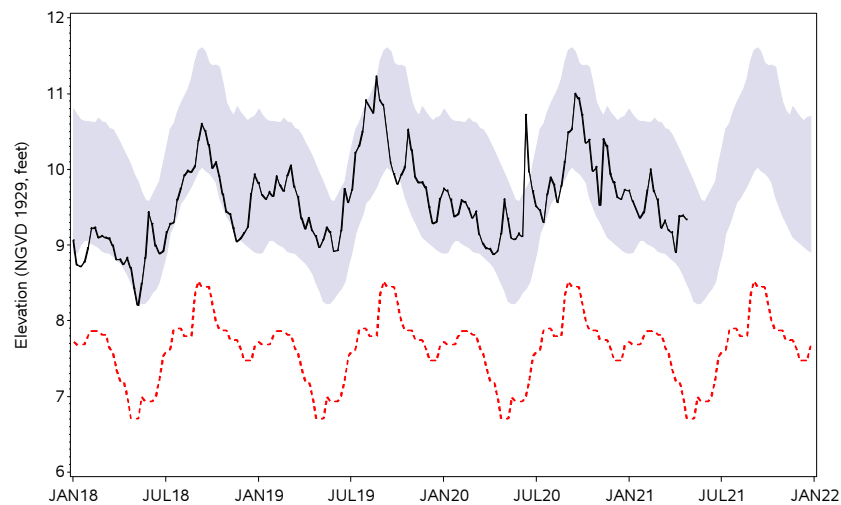

— Average Weekly Elevation      - - - - - POR Weekly Low      Normal Range

# HYDROGRAPHS OF REPRESENTATIVE UPPER FLORIDAN AQUIFER WELLS JANUARY 2018 TO APRIL 2021

SR 52 Deep (West) near Fivay  
Central Region

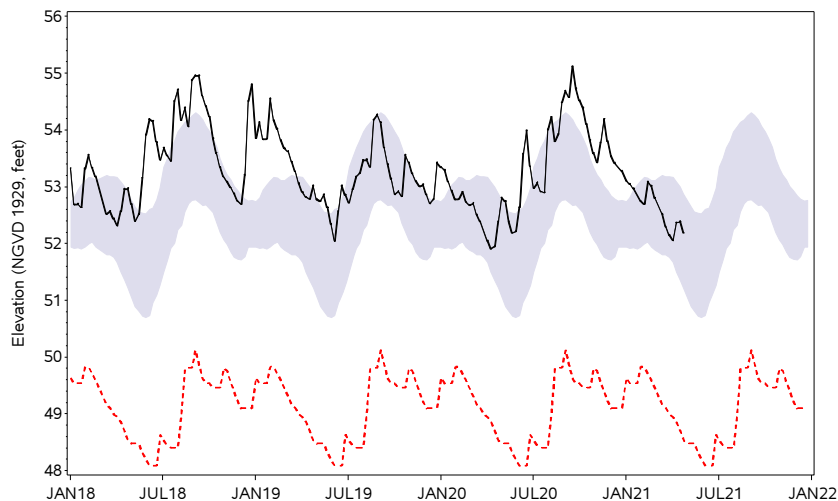

Edgeville 3 Deep  
Southern Region

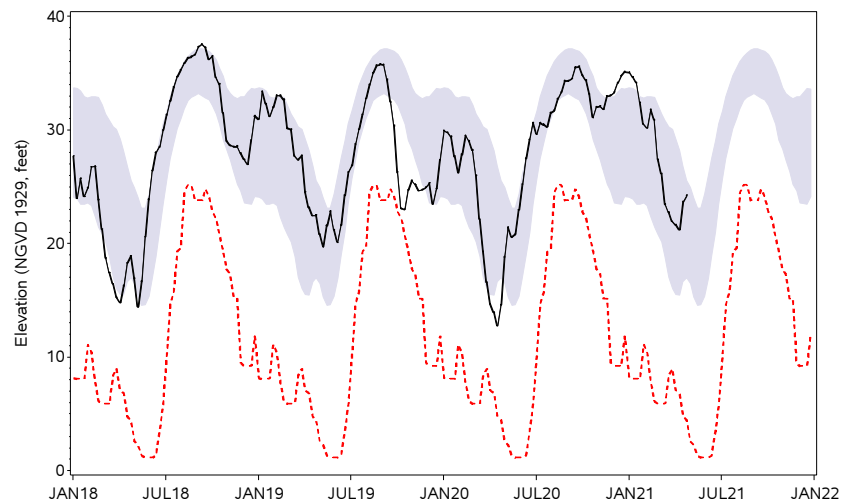

Kibler Deep  
Southern Region

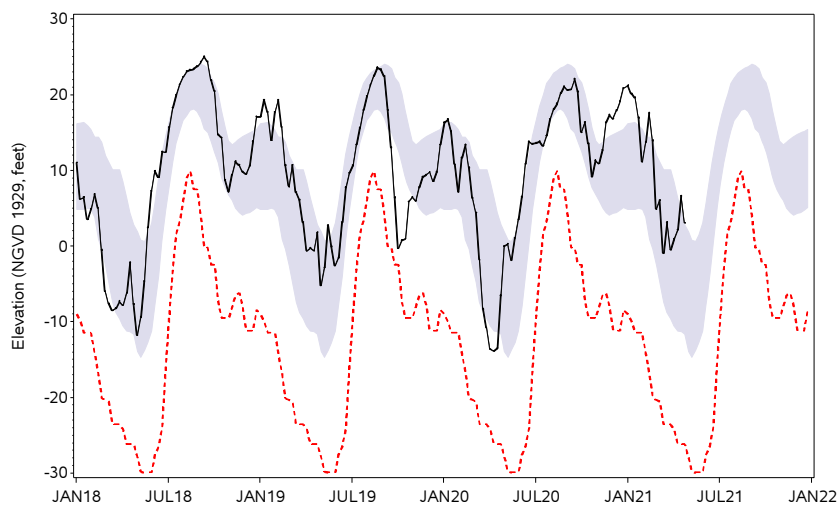

Manasota 14 Deep  
Southern Region

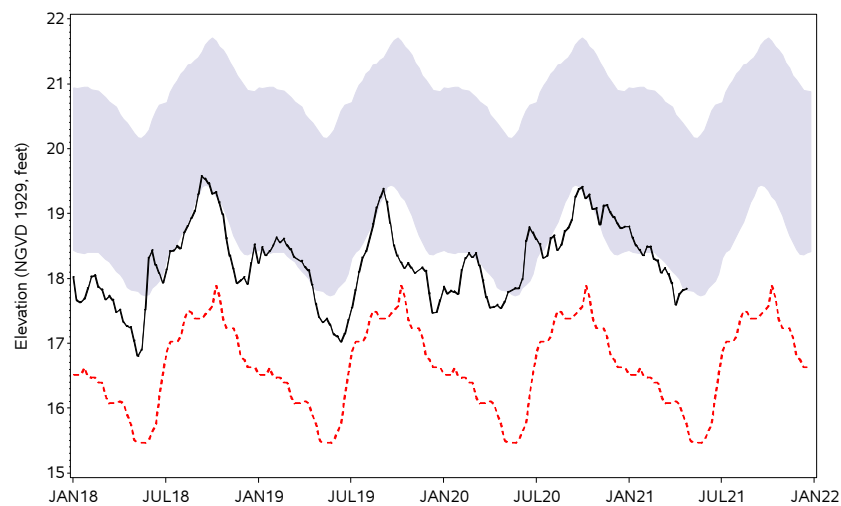

— Average Weekly Elevation

- - - POR Weekly Low

Normal Range



# HYDROGRAPHS OF REPRESENTATIVE UPPER FLORIDAN AQUIFER WELLS JANUARY 2018 TO APRIL 2021

Marshall Deep  
Southern Region

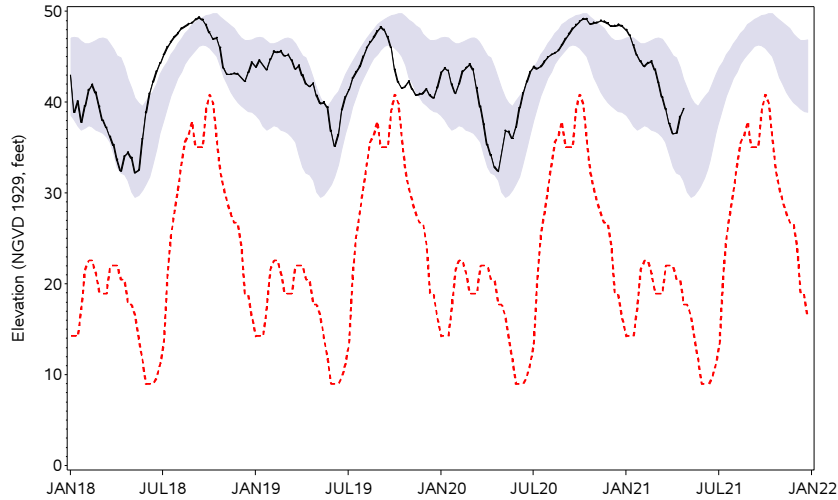

ROMP 26 Suwannee/Avon Park  
Southern Region

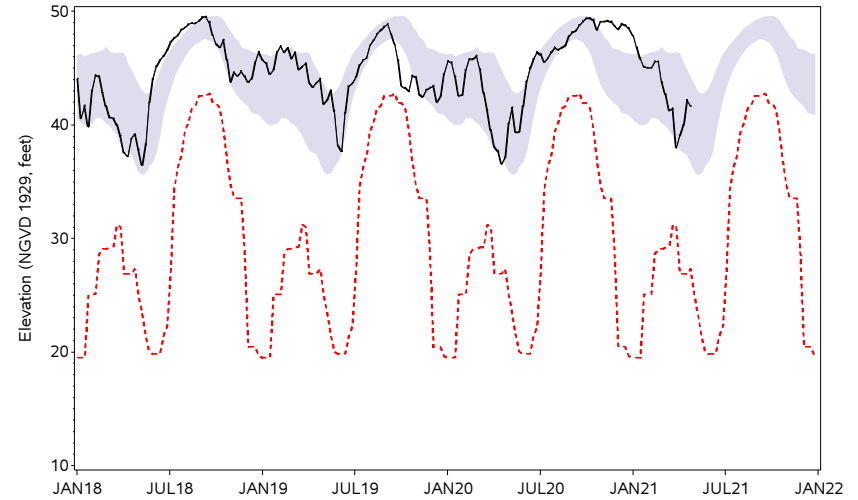

ROMP TR 5-1 Suwannee  
Southern Region

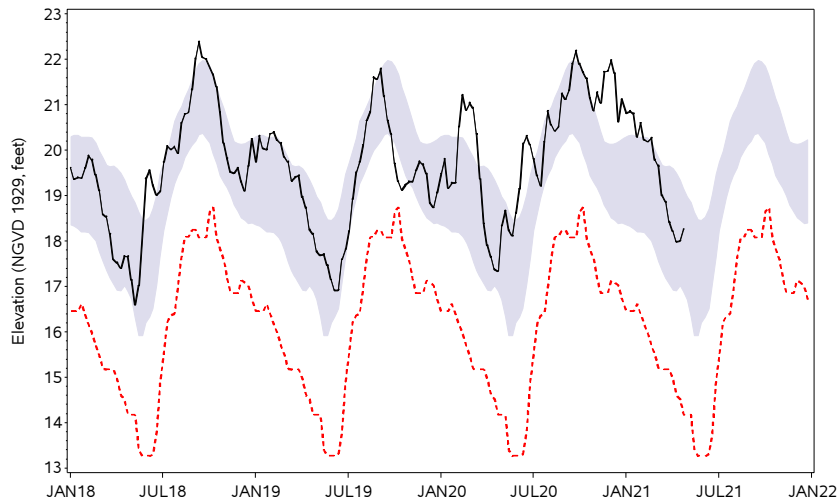

Romp TR SA-1  
Southern Region

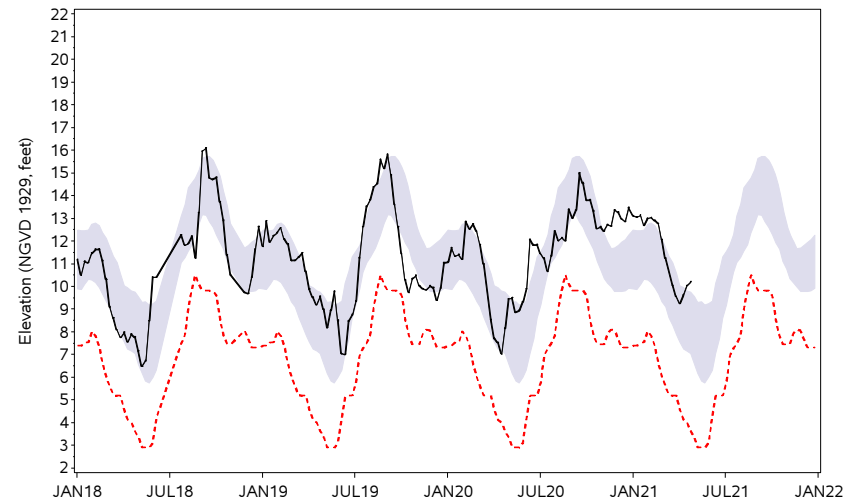

— Average Weekly Elevation      - - - POR Weekly Low      Normal Range

# Generalized Potentiometric Surface of the Upper Floridan Aquifer April 2021

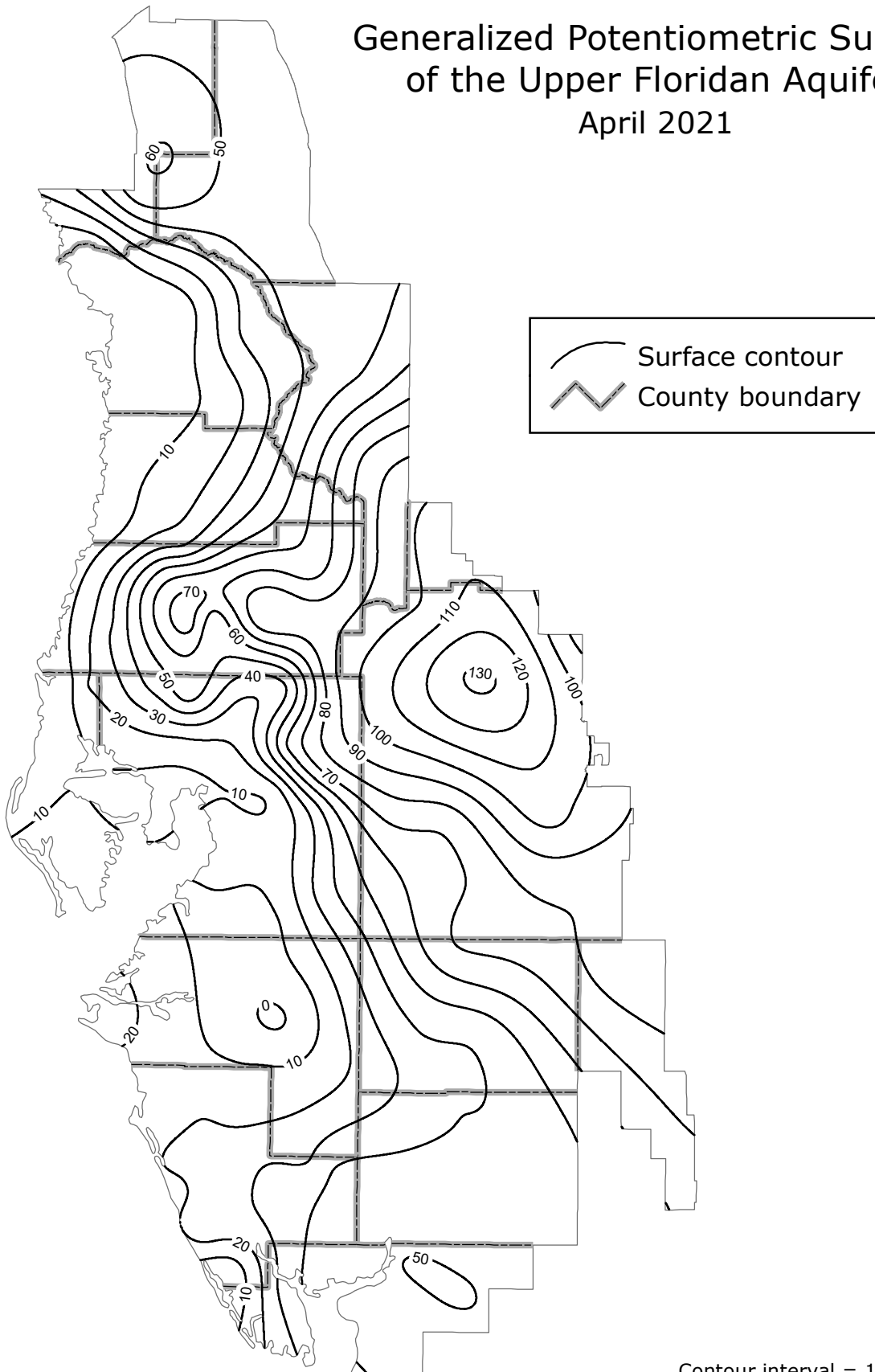

# Generalized Change in the Potentiometric Surface of the Upper Floridan Aquifer March 2021 - April 2021

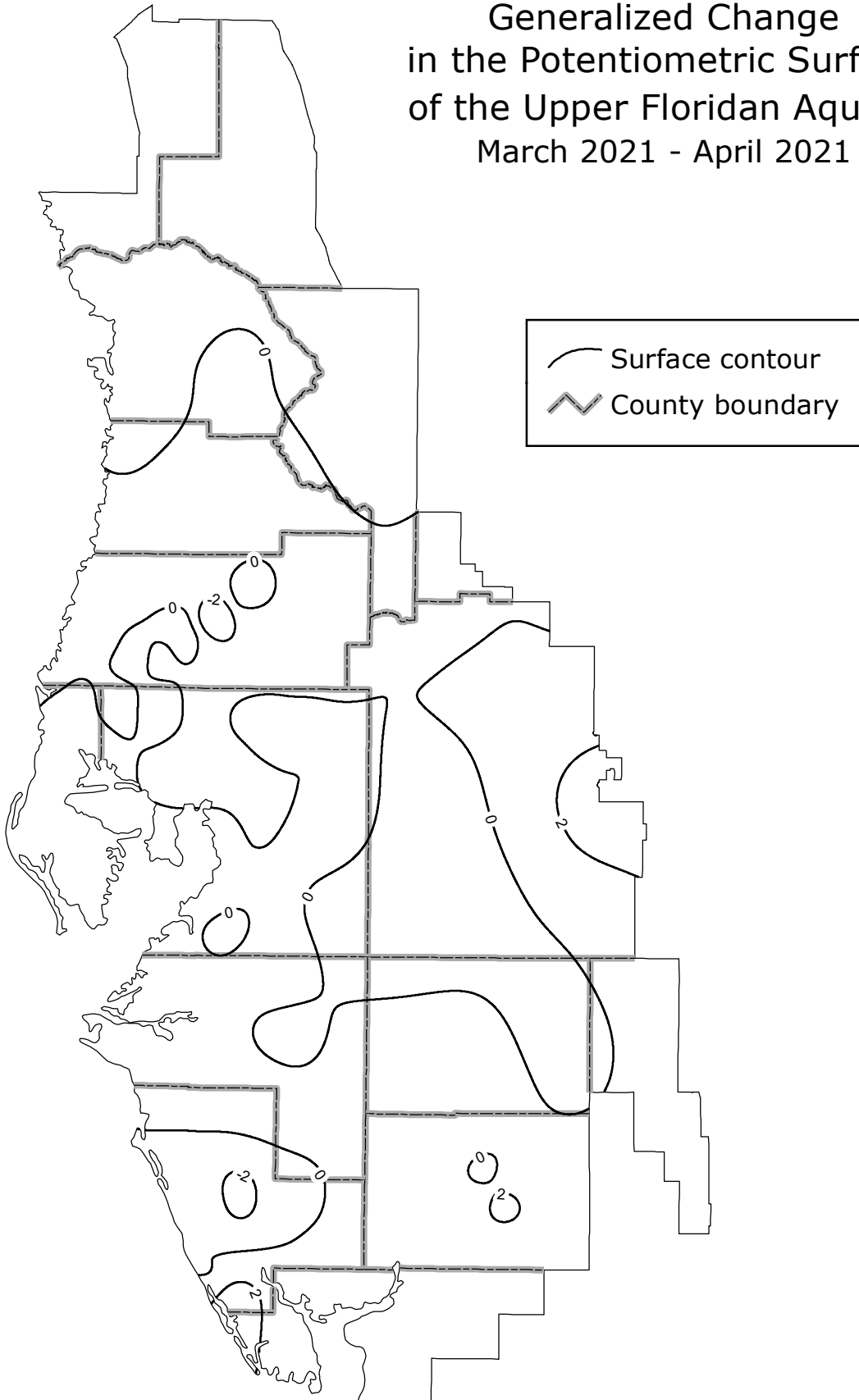

Compiled by M.L. Crowell

Contour interval = 2 feet

# Generalized Change in the Potentiometric Surface of the Upper Floridan Aquifer April 2020 - April 2021

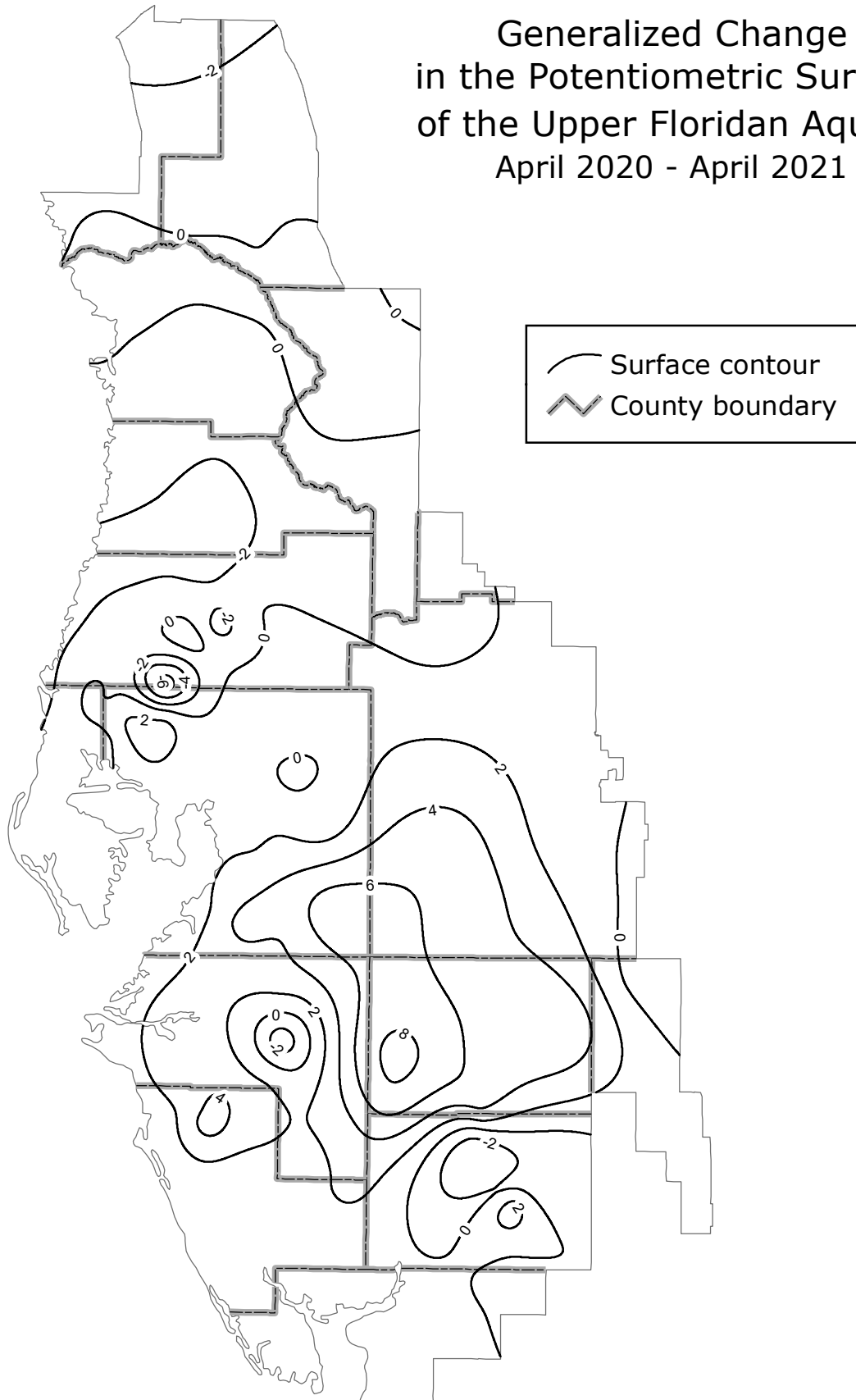

Compiled by M.L. Crowell

Contour interval = 3 feet

## **Regional Aquifer Resource Index**

Aquifers are underground layers of rock and sand that hold water. In southwest Florida, more than 80 percent of the water supply comes from aquifers. The Regional Aquifer Resource Index (ARI) was created to provide information to the media, residents, local governments and other interested parties about current groundwater conditions and how they compare to historical records. The underlying purpose of this index is to provide the public with a gauge of groundwater conditions in their area, so they can develop an understanding of the severity and cycles of drought and recovery.

This ARI report reflects percentile values to compare current aquifer levels to historical levels during the same time of year on a scale of 0-100. For example, if the regional groundwater level is at the 50th percentile, it means that half of the historical groundwater levels for this time of year were higher and half were lower than the current level.

To determine the ARI percentile value for each geographic region (indicated below), the percentile values of the monitor wells located within that region are averaged. Monitor wells with an adequate and reliable period-of-record to calculate weekly percentiles were selected for the network. A total of 82 wells District-wide are used for the ARI Network (see index map in Appendix).

**Weekly Aquifer Resource Index Level (Percentile)**

<b>Report Date</b>	<b>Northern Counties</b>	<b>Central Counties</b>	<b>Southern Counties</b>
04/04/2021	37	57	55
04/11/2021	44	58	55
04/18/2021	49	63	65
04/25/2021	56	69	79
04/29/2021	52	68	74

Note: Any regional percentile value that falls on or between the 25<sup>th</sup> and 75<sup>th</sup> percentile is considered “normal.” Less than the 25<sup>th</sup> would be considered “below-normal,” while above the 75<sup>th</sup> would be considered “above-normal.”

# REGIONAL AQUIFER RESOURCE INDEX

## April 2021

Groundwater Levels: Northern Counties  
January 2004 through April 2021

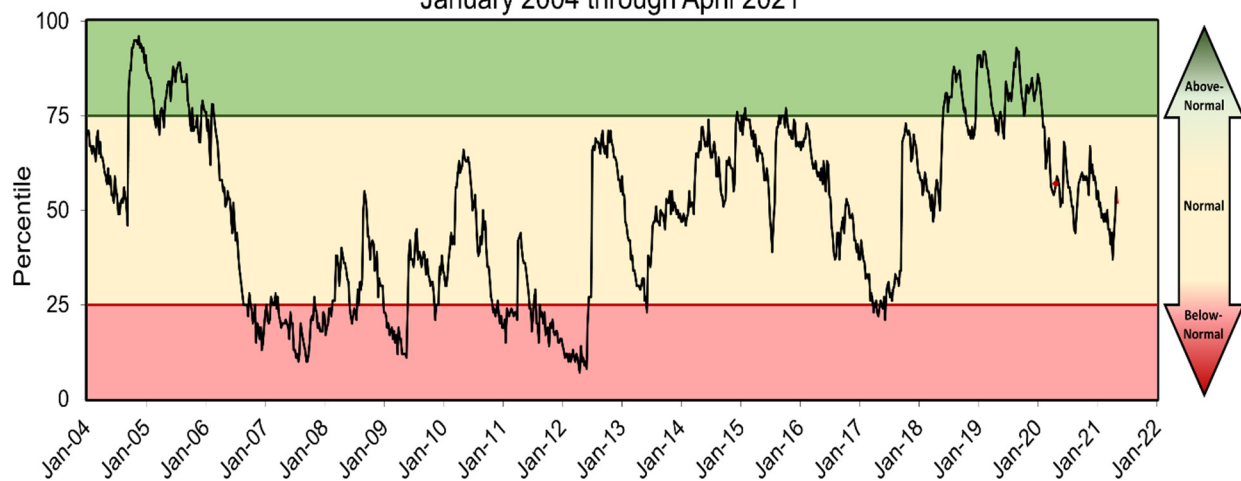

Groundwater Levels: Central Counties  
January 2004 through April 2021

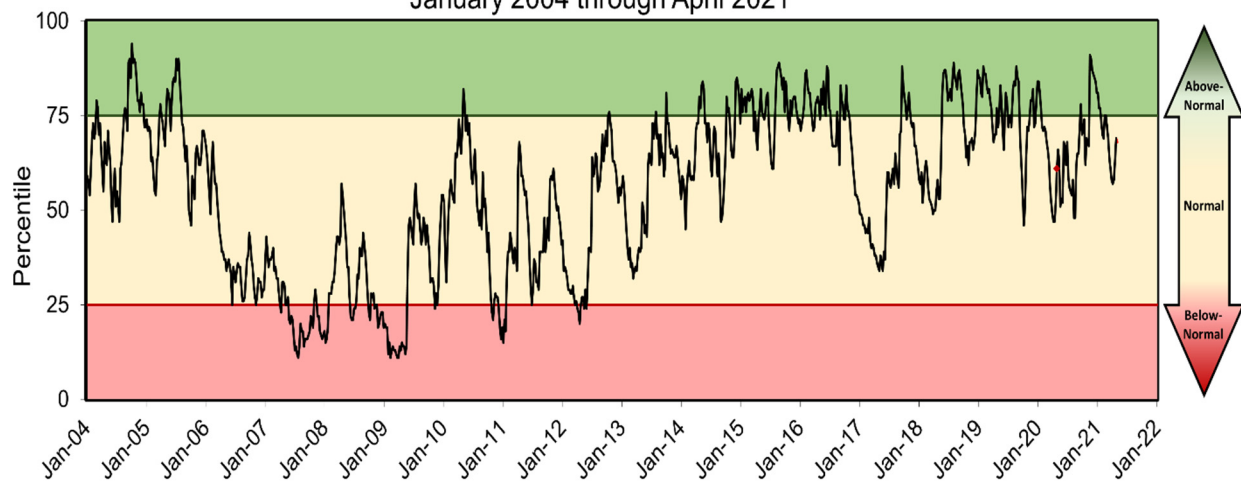

Groundwater Levels: Southern Counties  
January 2004 through April 2021

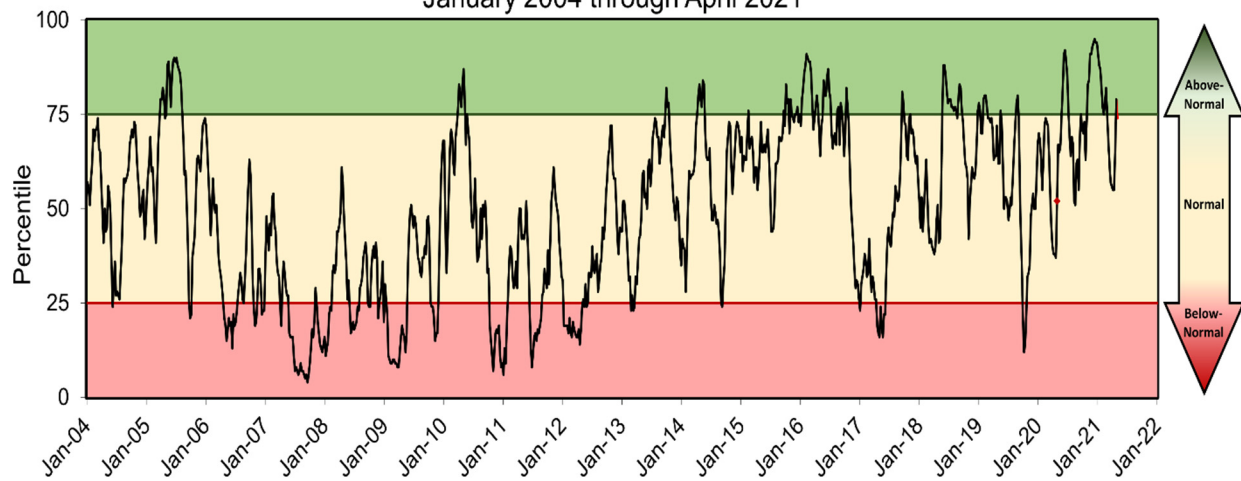

## **Reservoirs**

Water-level data for the seven reservoirs are obtained weekly from the USGS, Manatee County Utilities Department, Peace River/Manasota Regional Water Supply Authority, or Tampa Bay Water. The last weekly water-level value of the month is indicated in this report. The values reported are provisional and subject to revision.

In April, five of the seven reservoirs monitored for this report recorded water-level decreases, while two recorded increases, compared to last month. The Evers, Lake Manatee, Bill Young, and Peace Rivers Nos. 1 and 2 reservoirs posted water level decreases of 0.01 foot, 0.31. foot, 3.41 feet, and 0.20 foot and 2.10 feet, respectively. The Hillsborough River and Shell Creek reservoirs posted water level increases of 0.29 and 0.09 foot, respectively, compared to last month.

**SUMMARY OF WATER LEVELS IN WATER SUPPLY RESERVOIRS (GAGE LEVEL, IN FEET)**

<b>RESERVOIR</b>	<b>2021 March</b>	<b>2021 April</b>	<b>2020 April</b>	<b>Change from Prior Month</b>	<b>Change from Prior Year</b>
<b>Evers</b>					
City of Bradenton	3.93	3.92	4.05	-0.01	-0.13
<b>Hillsborough</b>					
City of Tampa	22.03	22.32	21.33	0.29	0.99
<b>Lake Manatee</b>					
Manatee County	40.27	39.96	38.93	-0.31	1.03
<b>C.W. Bill Young Regional</b>					
Tampa Bay Water	134.35	130.94	122.34	-3.41	8.60
<b>Peace River</b>					
PRMRWSA Reservoir #1	25.20	25.00	25.10	-0.20	-0.10
PRMRWSA Reservoir #2	59.90	57.80	55.00	-2.10	2.80
<b>Shell Creek</b>					
City of Punta Gorda	5.03	5.12	5.05	0.09	0.07

Reported data are provisional and subject to revision.

e = Estimated



### EVERS RESERVOIR City of Bradenton

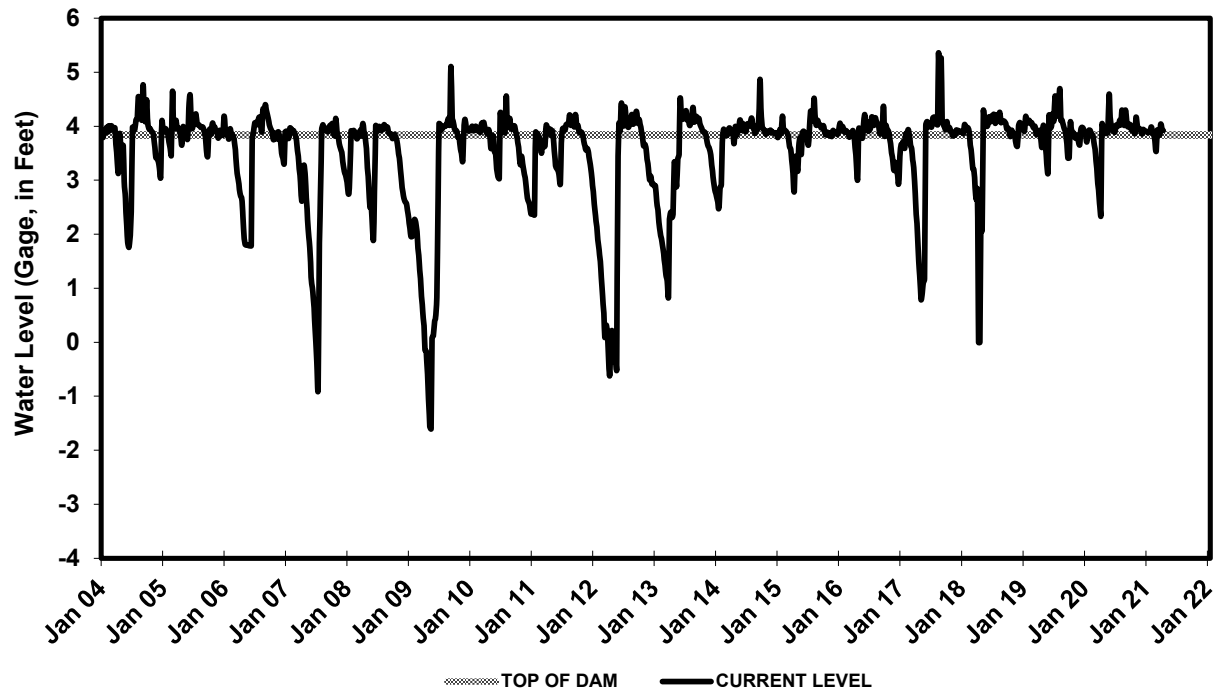

### HILLSBOROUGH RESERVOIR City of Tampa

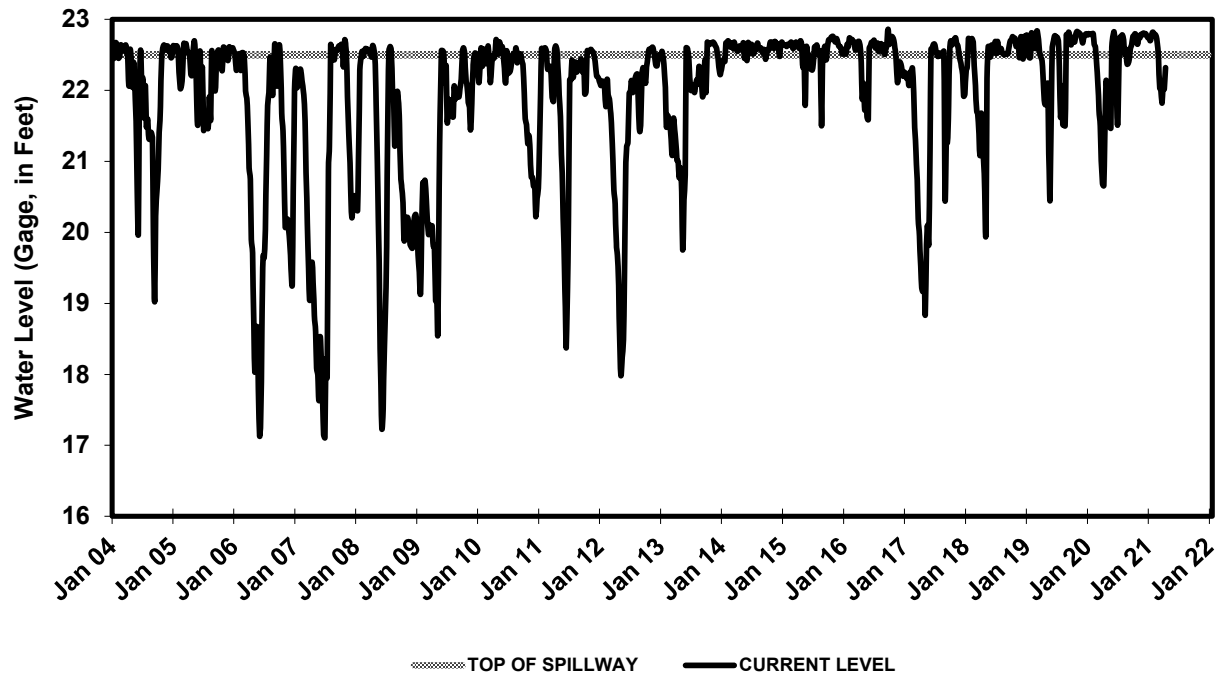

## LAKE MANATEE RESERVOIR Manatee County

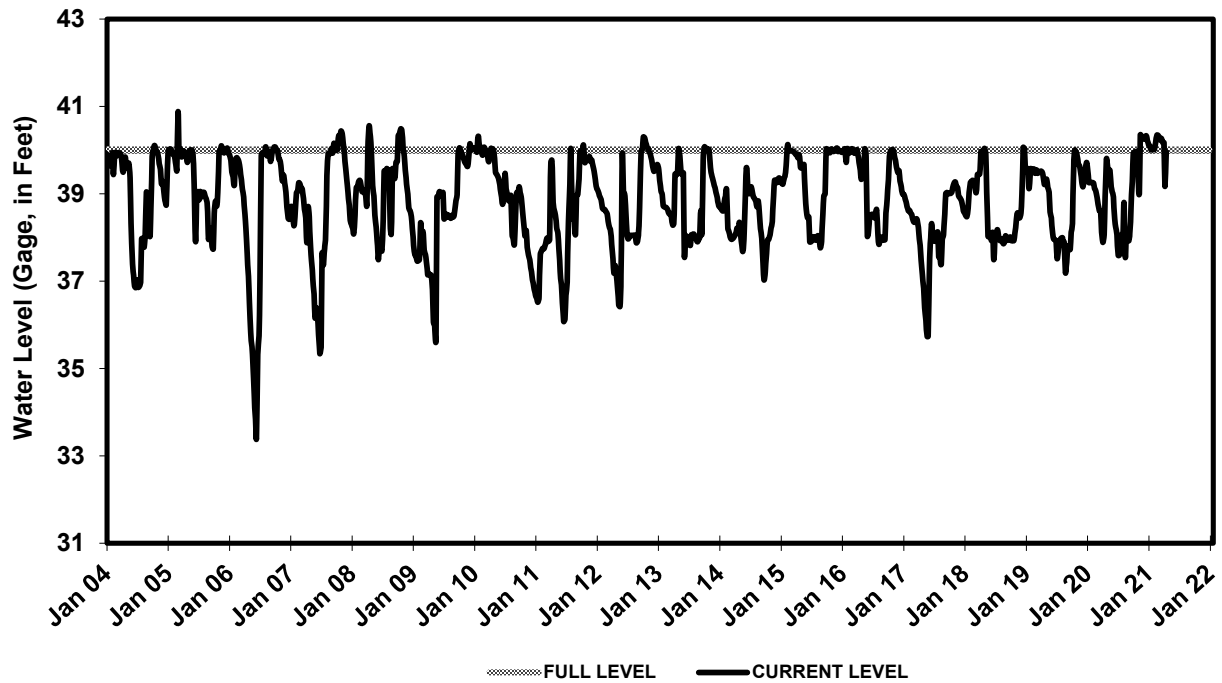

## C.W. BILL YOUNG REGIONAL RESERVOIR Tampa Bay Water

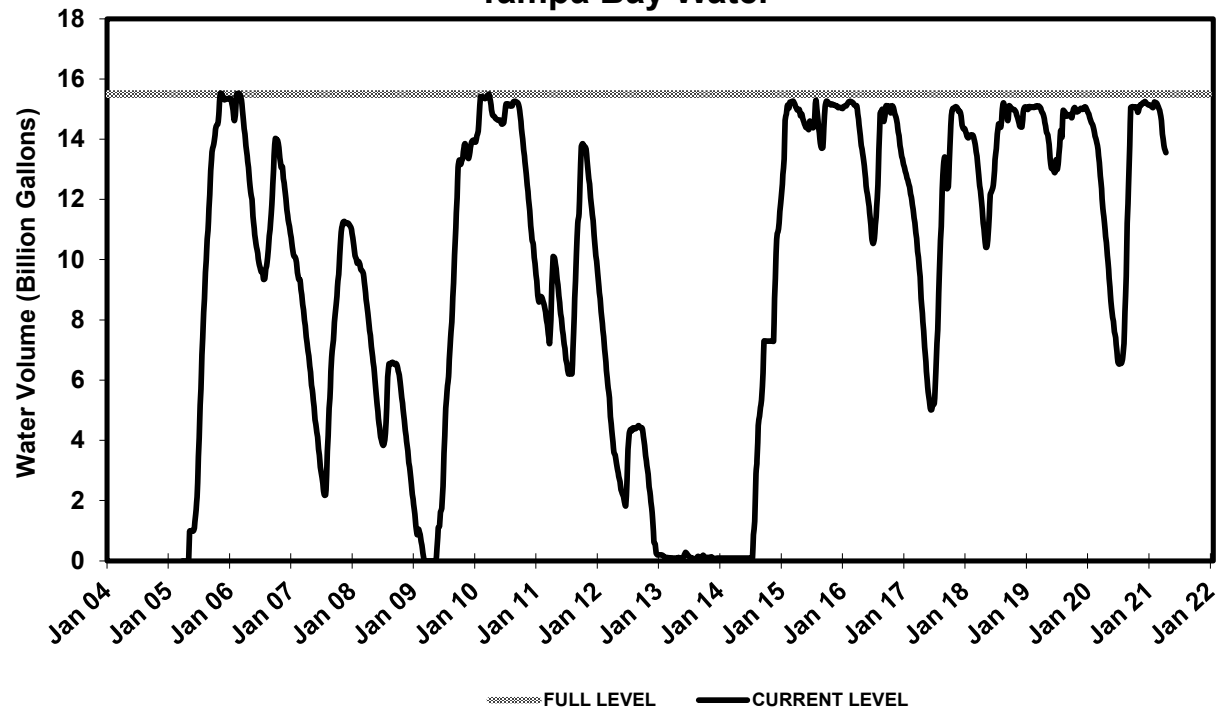

**PEACE RIVER RESERVOIR No. 1**  
**Peace/Manasota Reg. Water Supply**

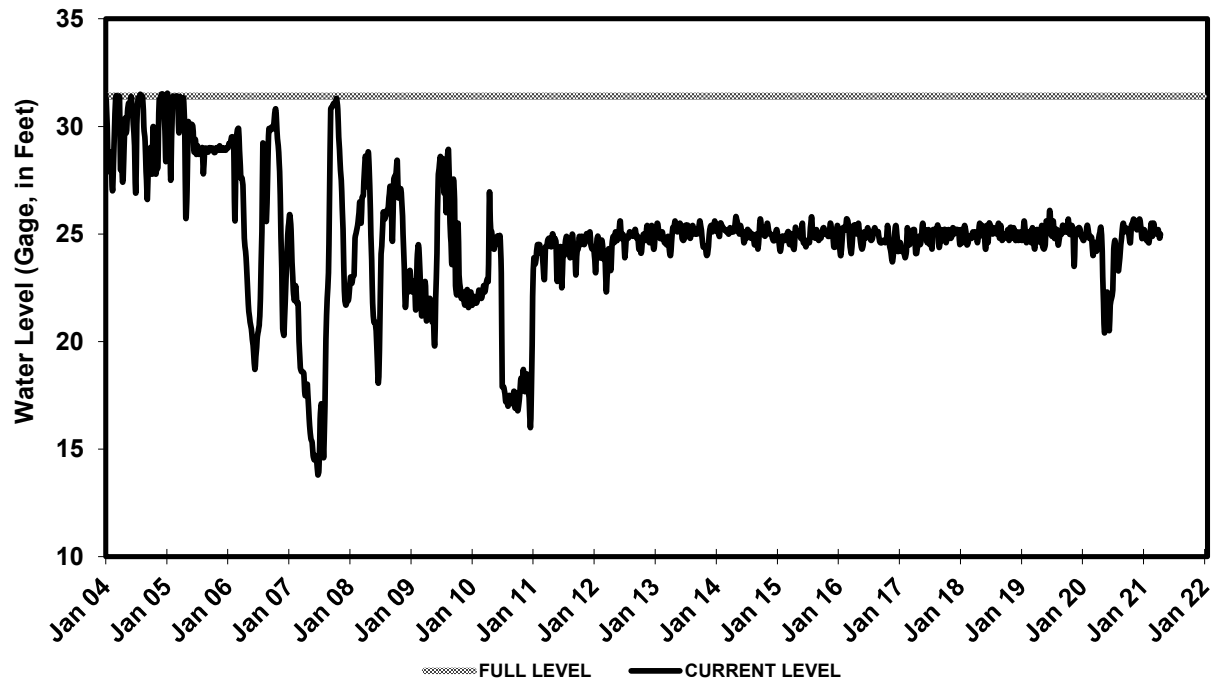

**PEACE RIVER RESERVOIR No. 2**  
**Peace/Manasota Reg. Water Supply**

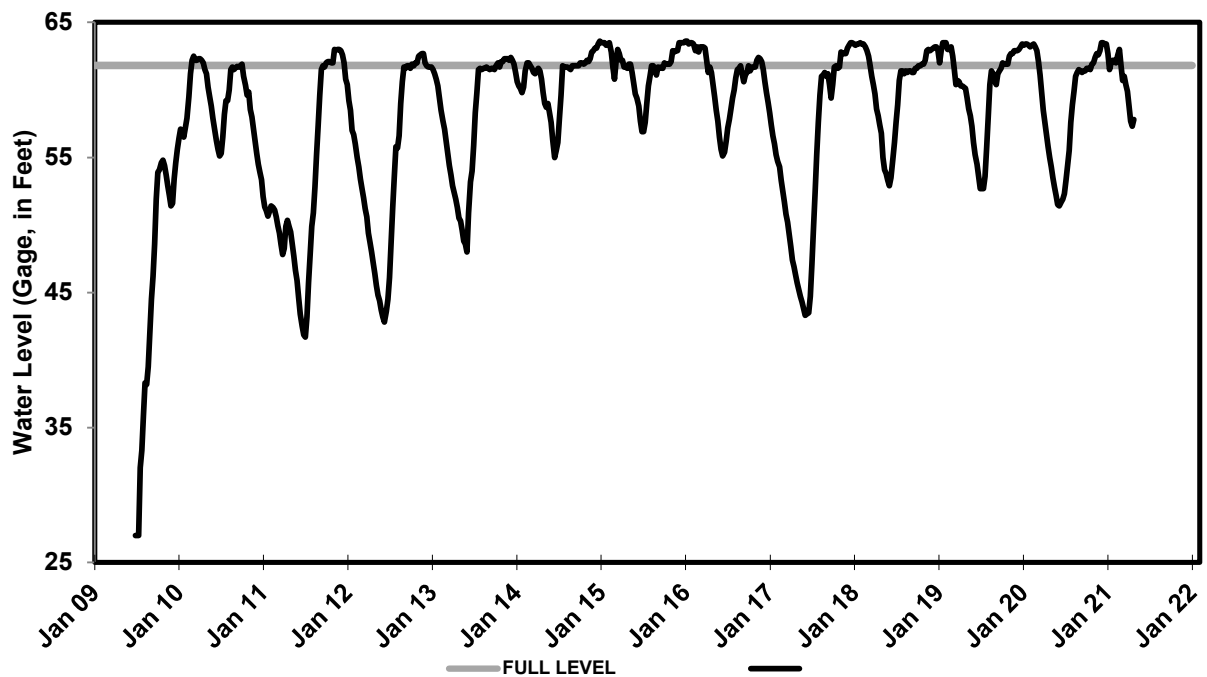

# SHELL CREEK RESERVOIR

## City of Punta Gorda

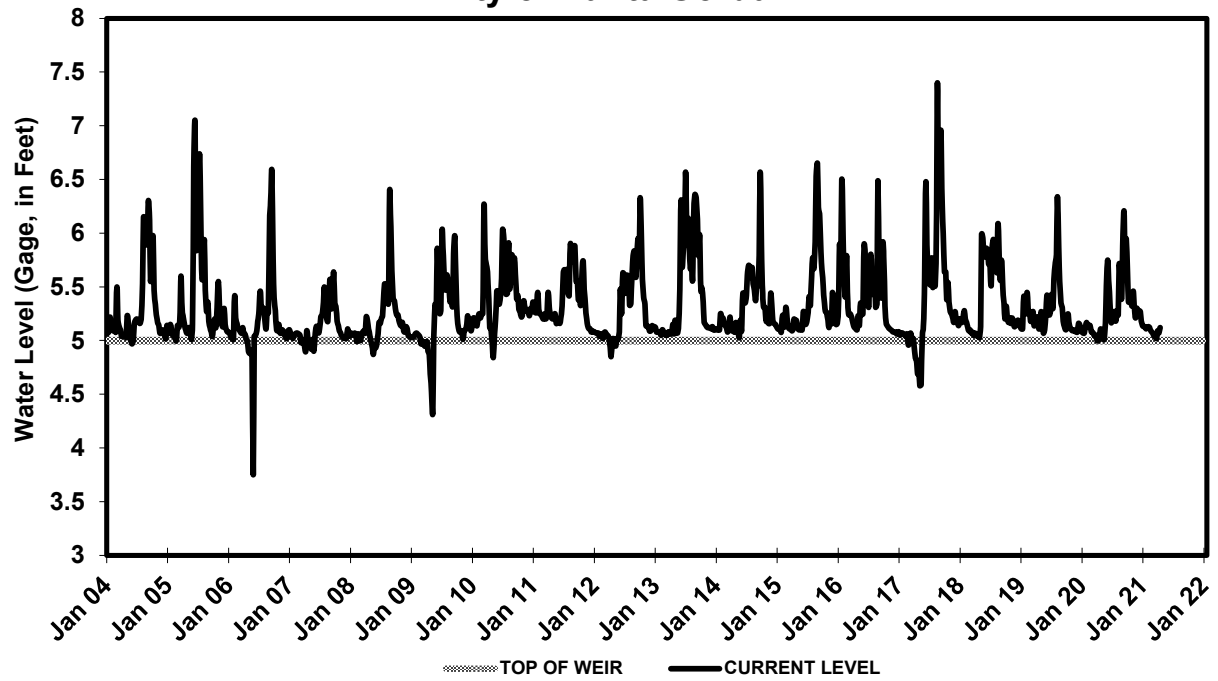

# **APPENDICES**

Rainfall percentiles by interval and region, inches.

<b>Rainfall Interval</b>	<b>Region</b>	<b>10<sup>TH</sup> Percentile (P10)</b>	<b>25<sup>th</sup> Percentile (P25)</b>	<b>50<sup>th</sup> Percentile (P50)</b>	<b>75<sup>th</sup> Percentile (P75)</b>	<b>90<sup>th</sup> Percentile (P90)</b>
Annual total	<i>Northern</i>	43.19	48.35	54.01	58.86	63.46
Annual total	<i>Central</i>	41.45	46.10	52.16	57.28	63.82
Annual total	<i>Southern</i>	42.05	46.25	52.19	57.82	63.43
Annual total	<i>District</i>	43.12	47.22	52.99	57.46	62.83
Dry season total	<i>Northern</i>	15.27	18.42	23.79	28.72	32.10
Dry season total	<i>Central</i>	13.32	16.48	21.59	26.86	30.83
Dry season total	<i>Southern</i>	12.35	15.68	21.24	26.23	30.01
Dry season total	<i>District</i>	13.71	16.79	22.02	27.22	29.70
Wet season total	<i>Northern</i>	22.79	25.44	29.45	33.43	38.16
Wet season total	<i>Central</i>	23.22	25.79	29.71	34.86	39.22
Wet season total	<i>Southern</i>	24.37	27.37	30.58	35.88	41.68
Wet season total	<i>District</i>	23.92	27.16	29.97	34.71	38.93
January total	<i>Northern</i>	0.73	1.50	2.45	4.00	5.30
January total	<i>Central</i>	0.72	1.21	2.23	3.72	4.60
January total	<i>Southern</i>	0.39	0.93	1.88	3.31	4.93
January total	<i>District</i>	0.65	1.17	2.10	3.55	4.90
February total	<i>Northern</i>	0.82	1.42	2.82	4.08	5.76
February total	<i>Central</i>	0.60	1.12	2.38	4.17	5.50
February total	<i>Southern</i>	0.36	1.26	2.21	3.63	4.93
February total	<i>District</i>	0.73	1.32	2.38	3.94	5.12
March total	<i>Northern</i>	1.00	2.06	3.15	5.43	7.21
March total	<i>Central</i>	0.97	1.66	2.96	4.95	6.44
March total	<i>Southern</i>	0.81	1.28	2.56	4.29	6.68
March total	<i>District</i>	1.09	1.64	3.04	4.86	6.92
April total	<i>Northern</i>	0.65	1.33	2.38	3.95	5.52
April total	<i>Central</i>	0.51	0.96	1.87	3.44	5.59
April total	<i>Southern</i>	0.48	1.19	2.04	3.75	4.66
April total	<i>District</i>	0.65	1.20	2.24	3.72	5.12
May total	<i>Northern</i>	1.18	1.95	3.21	4.67	6.92
May total	<i>Central</i>	0.87	1.64	2.73	4.58	5.75
May total	<i>Southern</i>	1.17	1.91	3.36	5.22	6.75
May total	<i>District</i>	1.23	2.04	3.24	4.87	6.29
June total	<i>Northern</i>	4.60	5.47	7.27	8.63	10.16
June total	<i>Central</i>	3.65	4.79	6.46	8.27	9.48
June total	<i>Southern</i>	4.22	5.63	7.44	9.06	12.06
June total	<i>District</i>	4.55	5.46	7.24	8.60	10.99
July total	<i>Northern</i>	5.36	6.75	8.29	9.16	11.52
July total	<i>Central</i>	4.89	5.98	8.35	10.05	11.44
July total	<i>Southern</i>	5.68	6.94	8.11	9.50	10.99
July total	<i>District</i>	5.60	6.83	8.19	9.57	10.58
August total	<i>Northern</i>	5.44	6.30	7.31	9.72	11.33
August total	<i>Central</i>	5.52	6.55	7.90	9.62	12.03
August total	<i>Southern</i>	5.55	6.22	7.70	8.97	10.49
August total	<i>District</i>	5.65	6.52	7.70	9.37	10.67
September total	<i>Northern</i>	2.79	4.18	5.84	8.04	11.35
September total	<i>Central</i>	3.19	5.11	6.46	8.50	11.69
September total	<i>Southern</i>	4.30	5.46	6.94	9.33	11.85
September total	<i>District</i>	3.85	5.21	6.53	8.62	11.65
October total	<i>Northern</i>	0.63	1.27	2.46	4.40	6.15
October total	<i>Central</i>	0.69	1.39	2.61	4.03	6.13
October total	<i>Southern</i>	0.92	1.78	2.73	4.27	6.04
October total	<i>District</i>	1.06	1.57	2.80	4.15	5.79

Rainfall percentiles by interval and region, inches (continued).

<b>Rainfall Interval</b>	<b>Region</b>	<b>10<sup>TH</sup> Percentile (P10)</b>	<b>25<sup>th</sup> Percentile (P25)</b>	<b>50<sup>th</sup> Percentile (P50)</b>	<b>75<sup>th</sup> Percentile (P75)</b>	<b>90<sup>th</sup> Percentile (P90)</b>
November total	<i>Northern</i>	0.38	0.71	1.63	2.88	4.56
November total	<i>Central</i>	0.25	0.47	1.42	2.82	4.33
November total	<i>Southern</i>	0.40	0.64	1.46	2.56	3.82
November total	<i>District</i>	0.37	0.63	1.53	2.73	4.39
December total	<i>Northern</i>	0.54	1.06	2.06	3.71	5.19
December total	<i>Central</i>	0.48	0.84	1.89	3.03	4.87
December total	<i>Southern</i>	0.45	0.77	1.56	2.63	4.18
December total	<i>District</i>	0.54	0.89	1.86	2.92	4.34

Rainfall characterization ranges

<b>Characterization</b>	<b>Range</b>	<b>Corresponding Rainfall Percent of Normal (approximate)</b>
Very dry	Less than the P10 rainfall	Less than 80 percent of normal
Drier than normal	P10 to P24 rainfall	80 to 90 percent of normal
Normal	P25 to P75 rainfall	90 to 110 percent of normal
Wetter than normal	P76 to P90 rainfall	110 to 120 percent of normal
Very Wet	Greater than the P90 rainfall	Greater than 120 percent of normal

RADAR  
Rainfall  
Estimate  
Grid  
System

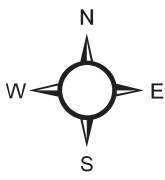
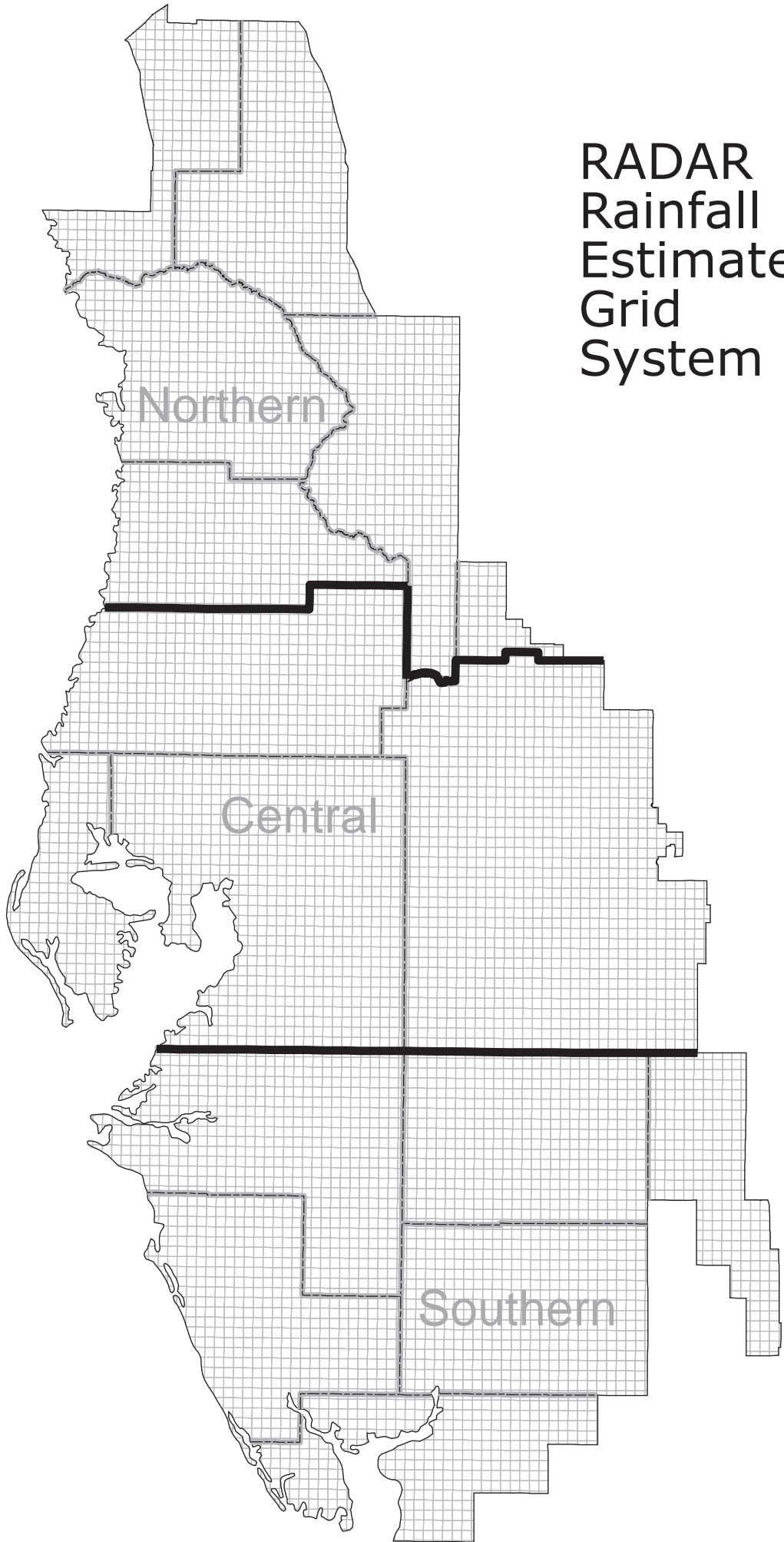



# Selected Lake Monitoring Stations Northern Region

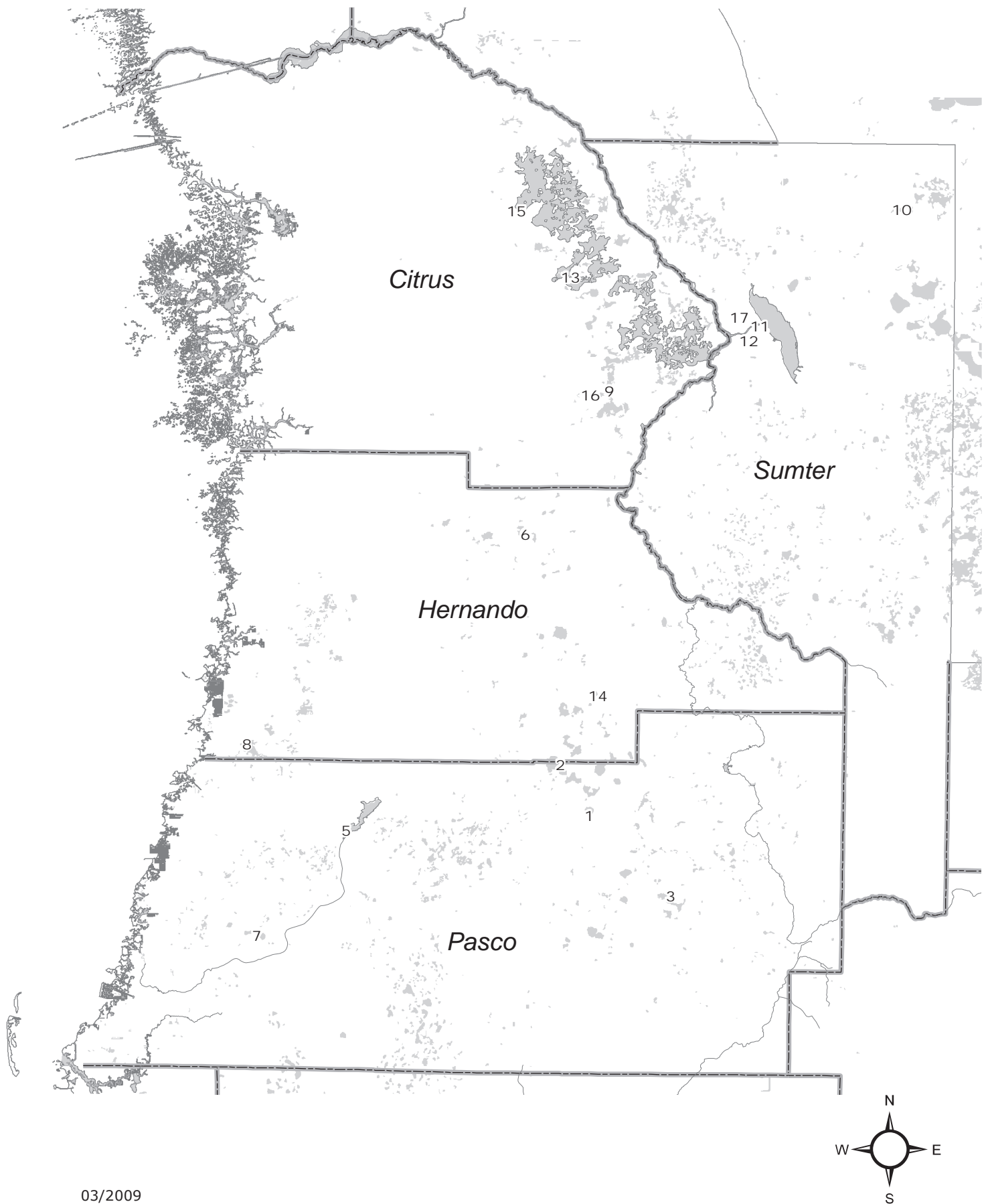

# Selected Lake Monitoring Stations Tampa Bay Region

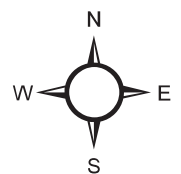
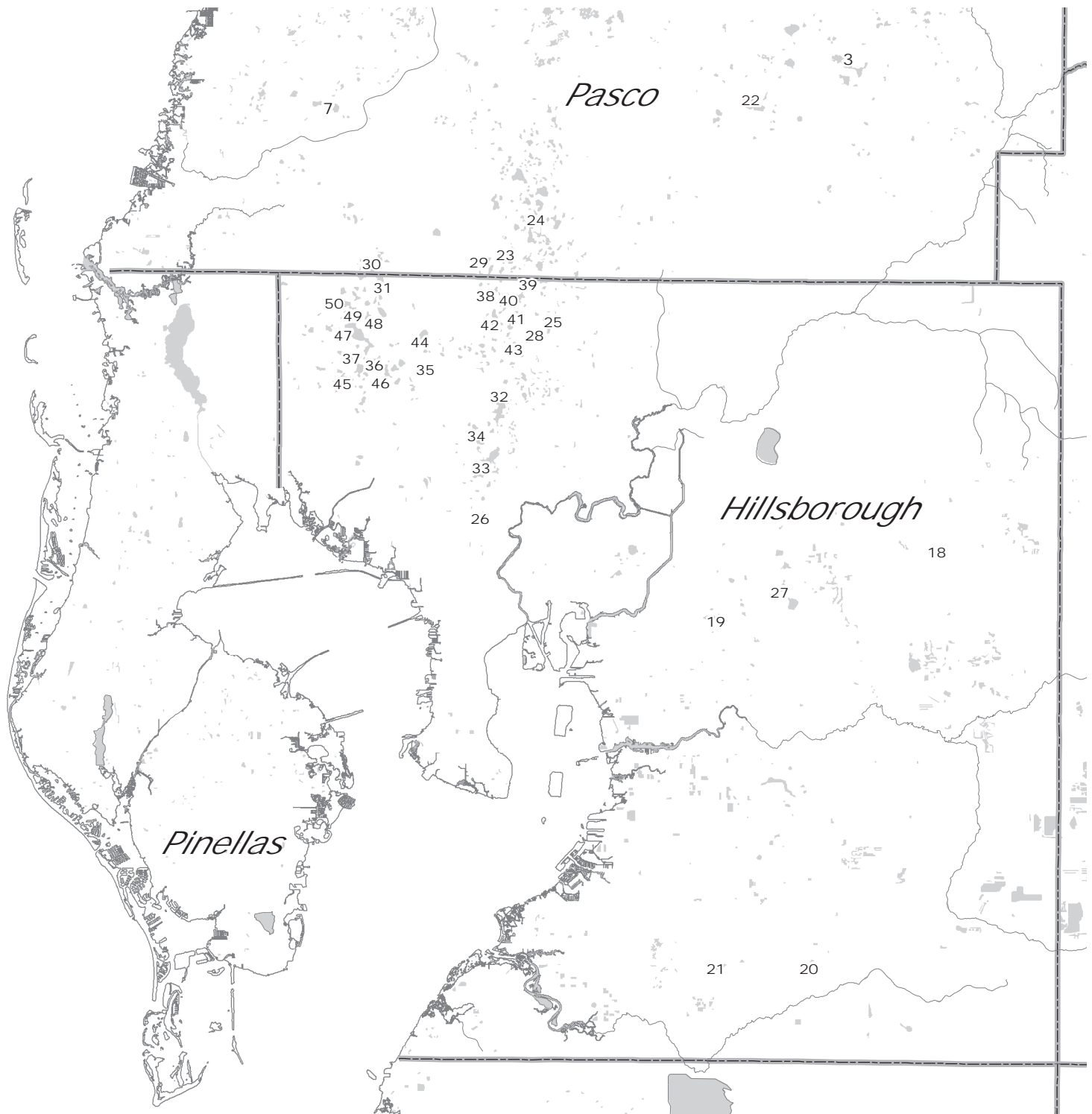

# Selected Lake Monitoring Stations

## Polk Uplands Region

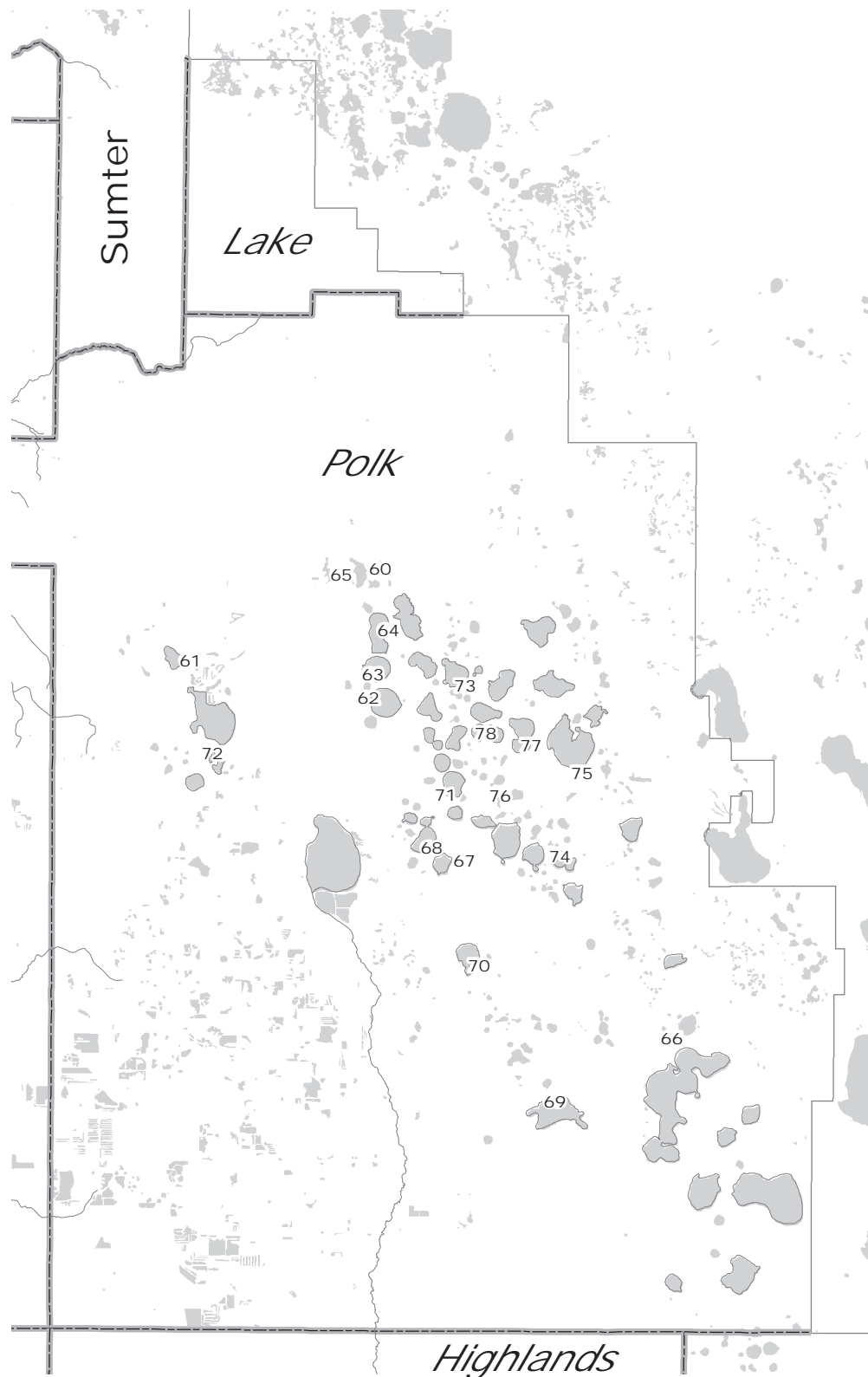

# Selected Lake Monitoring Stations

## Lake Wales Ridge Region

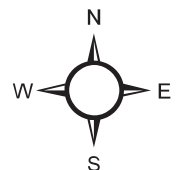
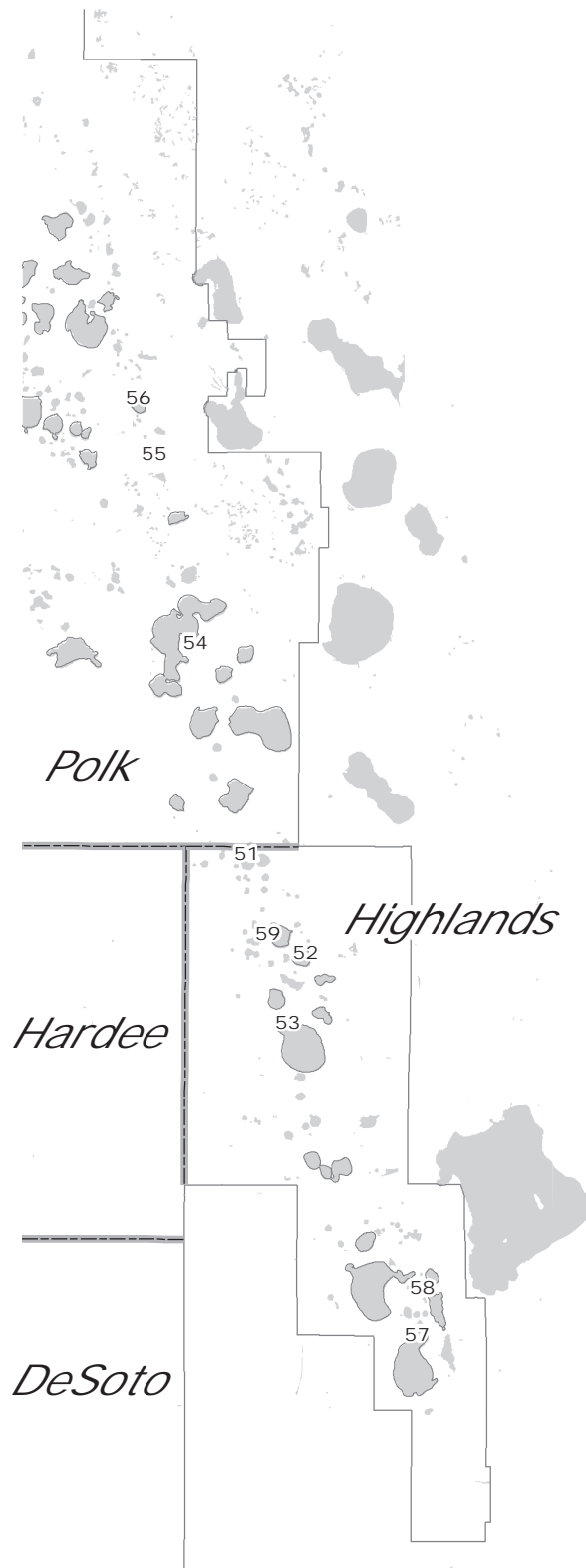

## Selected Lake Monitoring Stations

### Northern Region

<u>Map ID</u>	<u>Site Name</u>
1	Lake Iola
2	Hancock Lake
3	Lake Pasadena
5	Crews Lake
6	Lake Lindsey
7	Moon Lake
8	Hunters Lake
9	Tsala Apopka at Floral City
10	Lake Miona
11	Pana Vista Outlet River
12	Outlet River at Panacoochee
13	Tsala Apopka at Inverness
14	Spring Lake
15	Tsala Apopka at Hernando
16	Little Lake (Consuella)
17	Lake Panasoffkee

### Tampa Bay Region

<u>Map ID</u>	<u>Site Name</u>	<u>Map ID</u>	<u>Site Name</u>
18	Mud (Walden) Lake	40	Lake Brooker
19	Gornto Lake	41	Cooper Lake
20	Carlton Lake	42	Lake Thomas
21	Lake Wimauma	43	Brant Lake
22	King Lake near San Antonio	44	Turkey Ford Lake
23	Lake Linda	45	Church Lake
24	Lake Padgett	46	Horse Lake
25	Keene Lake	47	Lake Alice
26	Egypt Lake	48	Lake Calm
27	Long Pond	49	Keystone Lake
28	Lake Stemper	50	Crescent Lake
29	Camp Lake		
30	Lake Ann (Parker)		
31	Lake Hiawatha		
32	Platt Lake		
33	Lake Carroll		
34	Bay Lake		
35	Lake LeClare		
36	Little Lake		
37	Rainbow Lake		
38	Lake Harvey		
39	Deer Lake		

## Selected Lake Monitoring Stations

### Lake Wales Ridge Region

<u>Map ID</u>	<u>Site Name</u>
51	Trout Lake
52	Lake Letta
53	Lake Jackson at Sebring
54	Crooked Lake near Babson Park
55	Lake Starr
56	Lake Annie
57	Lake Placid
58	Lake Clay
59	Lake Lotela

### Polk Uplands Region

<u>Map ID</u>	<u>Site Name</u>
60	Lake Helene
61	Lake Gibson
62	Lake Ariana
63	Lake Arietta
64	Lake Juliana
65	Clearwater Lake
66	Blue Lake South
67	Lake McLeod
68	Eagle Lake
69	Lake Buffum
70	Lake Garfield
71	Lake Howard
72	Lake Bonny
73	Lake Alfred
74	Lake Ruby
75	Lake Hamilton
76	Lake Otis
77	Lake Fannie
78	Lake Conine

# Selected Stream Monitoring Stations

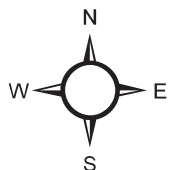
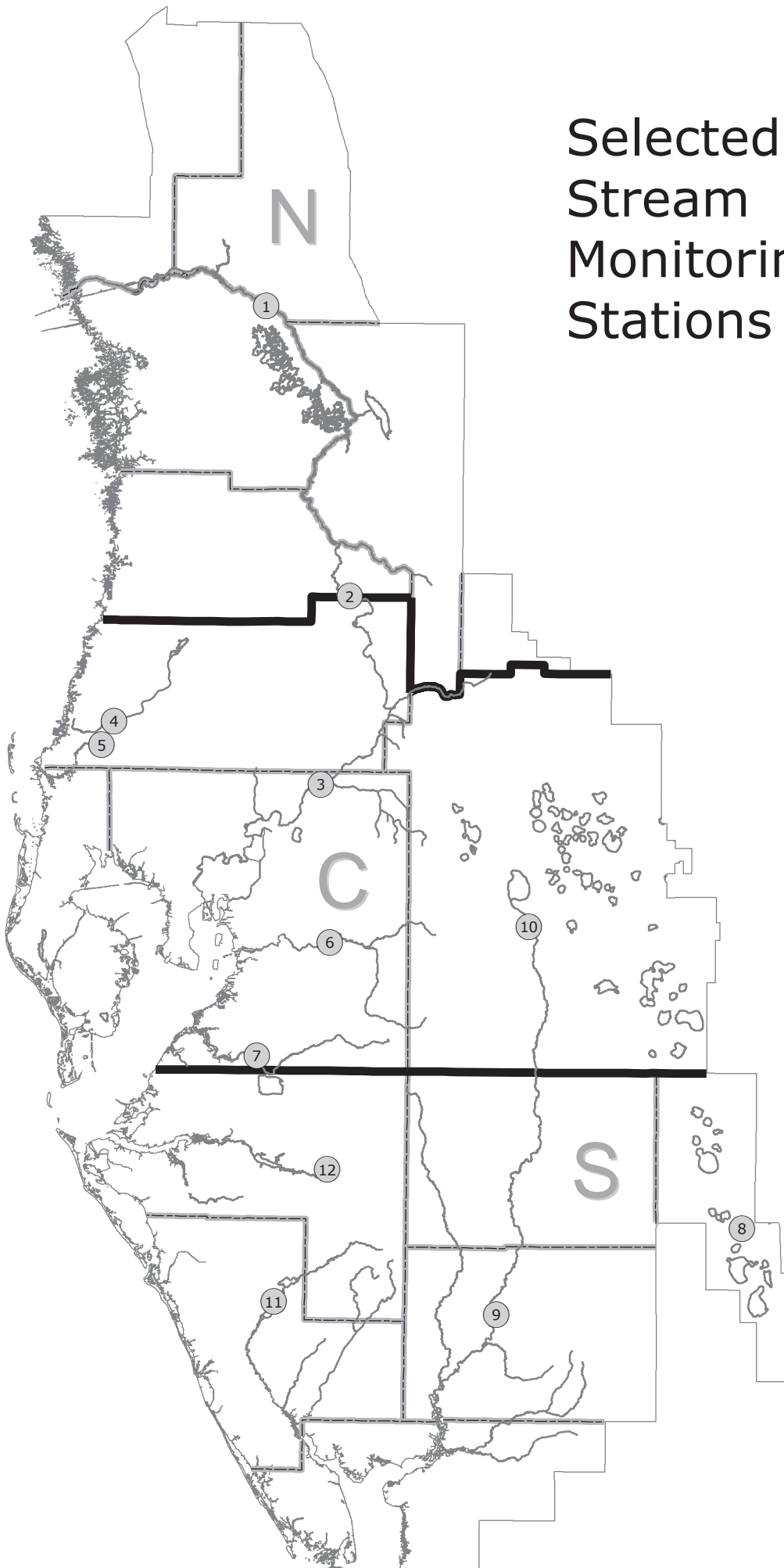

## Selected Stream Monitoring Stations

<u>Map ID</u>	<u>Site Name</u>
1	Withlacoochee River near Holder
2	Withlacoochee River at Trilby
3	Hillsborough River near Zephyrhills
4	Pithlachascotee River near New Port Richey
5	Anclote River near Elfers
6	Alafia River at Lithia
7	Little Manatee River near Wimauma
8	Josephine Creek near DeSoto City
9	Peace River at Arcadia
10	Peace River at Bartow
11	Myakka River near Sarasota
12	Manatee River near Myakka Head



## **STREAM MONITORING STATIONS**

### **WITHLACOOCHEE RIVER (Northern Region)**

Total length: 157 miles  
Headwaters: NW Polk and southern Sumter Counties  
Elevation: 135 feet  
Tributaries: Little Withlacoochee, Big Gant Canal, Jumper Creek, Shady Brook, Outlet River of Lake Panasoffkee, Leslie Heifner Canal, Orange State Canal, Tsala Apopka Outfall Canal and Rainbow Springs.  
Mouth: Gulf of Mexico, Citrus County  
Drainage area: 2000 square miles

#### **Holder Station**

County: Marion  
Period-of-record: 1928  
Location: 38 miles upstream from mouth  
Drainage area: 1825 square miles

#### **Trilby Station**

County: Hernando  
Period-of-record: 1928  
Location: 93 miles upstream from mouth  
Drainage area: 570 square miles

### **ANCLOTE RIVER (Central Region)**

Total length: 27.5 miles  
Headwaters: South-central Pasco County, west of Land O Lakes  
Elevation: 65 feet  
Tributaries: South Branch and Hollin Creek  
Mouth: Gulf of Mexico, Pasco County  
Drainage area: 113 square miles

#### **Elfers Station**

County: Pasco  
Period-of-record: 1946  
Location: 16 miles upstream from mouth  
Drainage area: 72.5 square miles

### **HILLSBOROUGH RIVER (Central Region)**

Total length: 55 miles  
Headwaters: Southeast Pasco County  
Elevation: 77 feet  
Tributaries: Crystal Springs, Blackwater Creek, Flint Creek, Trout Creek, Cypress Creek, Curiosity Creek and Sulphur Springs  
Mouth: Hillsborough Bay  
Drainage area: 690 square miles

#### **Zephyrhills Station**

County: Hillsborough  
Period-of-record: 1939  
Location: 40 miles upstream from mouth  
Drainage area: 200 square miles

**PITHLACHASCOTEE RIVER (Central Region)**

Total length: 41 miles  
Headwaters: Crews Lake and Masaryktown area in central Pasco and southern Hernando Counties  
Elevation: 120 feet  
Mouth: Gulf of Mexico  
Drainage area: 191 square miles

**New Port Richey Station:**

County: Pasco  
Period-of-record: 1963  
Location: 10.5 miles upstream from mouth  
Drainage area: 180 square miles

**ALAFIA RIVER (Central Region)**

Total length: 24 miles  
Headwaters: Western Polk and eastern Hillsborough Counties  
Tributaries: North and South Prongs, Lithia Springs, and Buckhorn Creek.  
Elevation: 30 feet  
Mouth: Tampa Bay  
Drainage area: 420 square miles

**Lithia Station:**

County: Hillsborough  
Period-of-record: 1932  
Location: 16 miles upstream from mouth  
Drainage area: 335 square miles

**LITTLE MANATEE RIVER (Central Region)**

Total length: 39 miles  
Headwaters: Southeast Hillsborough County  
Tributaries: Carlton Branch, the South Fork, Dug Creek and Cypress Creek.  
Elevation: 130 feet  
Mouth: Tampa Bay  
Drainage area: 225 square miles

**Wimauma Station:**

County: Hillsborough  
Period-of-record: 1939  
Location: 15 miles upstream from mouth  
Drainage area: 149 square miles

**JOSEPHINE CREEK (Southern Region)**

Total length: 12 miles  
Headwaters: Lake Josephine in central Highlands County  
Elevation: 80 feet  
Mouth: Lake Istokpoga in Highlands County  
Drainage area: 143 square miles

**DeSoto City Station:**

County: Highlands  
Period-of-record: 1946  
Location: 4.9 miles upstream of mouth  
Drainage area: 109 square miles

**MANATEE RIVER (Southern Region)**

Total length: 45 miles  
Headwaters: Four corners area Hillsborough, Polk, Hardee and manatee Counties.  
Elevation: 130 feet  
Mouth: Tampa Bay  
Drainage area: 330 square miles

**Myakka Head Station:**

County: Manatee  
Period-of-record: 1966  
Location: 36 miles upstream from mouth  
Drainage area: 65.3 square miles

**MYAKKA RIVER (Southern Region)**

Total length: 54.1 miles  
Headwaters: Western Hardee and Eastern Manatee Counties  
Tributaries: Howard Creek, Deer Prairie, and Big Slough Canal  
Elevation: 105 feet  
Mouth: Charlotte Harbor  
Drainage area: 540 square miles

**Sarasota Station:**

County: Sarasota  
Period-of-record: 1936  
Location: 36 miles upstream from mouth  
Drainage area: 229 square miles

**PEACE RIVER (Central and Southern Region)**

Total length: 120 miles  
Headwaters: Green Swamp in northern Polk County through Lake Hancock, Winter Haven chain of lakes, and Lake Hamilton.  
Tributaries: Peace Creek Canal, Saddle Creek, Charlie Creek, Prairie Creek, Horse Creek, Joshua Creek and Shell Creek. Elevation: 110 feet  
Mouth: Charlotte Harbor  
Drainage area: 2300 square miles

**Arcadia Station (Southern Region):**

County: Desoto  
Period-of-record: 1931  
Location: 36 miles upstream from mouth  
Drainage area: 1367 square miles

**Bartow Station (Central Region):**

County: Polk  
Period-of-record: 1939  
Location: 105 miles upstream from mouth  
Drainage area: 390 square miles

# Selected Spring Monitoring Stations

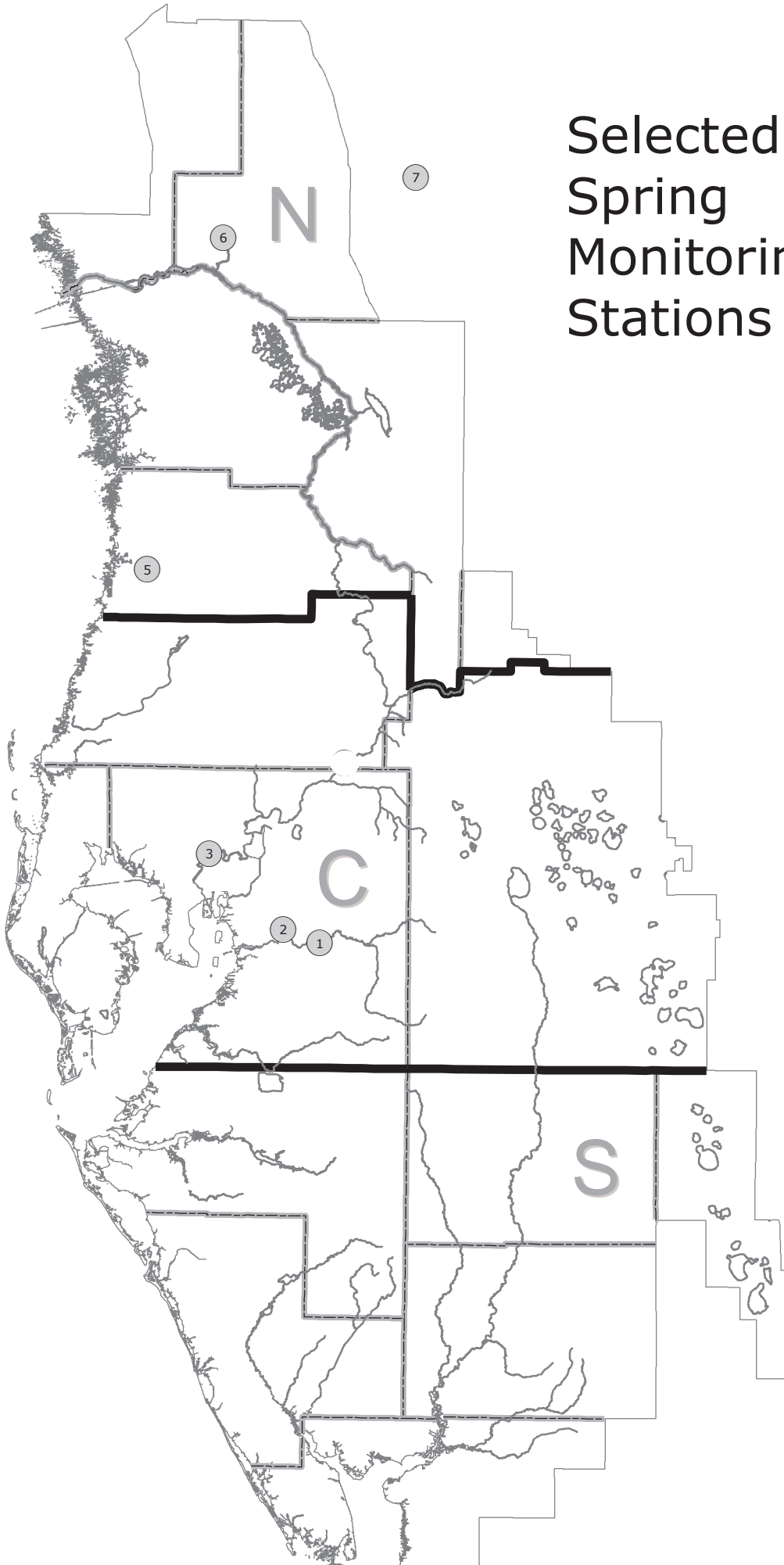

## Selected Spring Monitoring Stations

<u>Map ID</u>	<u>Site Name</u>
1	Lithia Main Spring
2	Buckhorn Main Spring
3	Sulphur Springs at Sulphur Springs
5	Weeki Wachee River near Brooksville
6	Rainbow Springs near Dunnellon
7	Silver Springs near Ocala

## **SPRINGS MONITORING STATIONS**

### **RAINBOW SPRINGS (Northern Region)**

County:	Marion
Basin:	Withlacoochee River
Magnitude:	1 <sup>st</sup>
Discharge measurement location:	5 mi downstream from head of springs
Discharge contributes to:	Rainbow River, Withlacoochee River
Public Access:	Yes
Period-of-record:	1965
Gage:	Non-recording gage

### **SILVER SPRINGS (Northern Region)**

County:	Marion
Basin:	Ocklawaha River
Magnitude:	1 <sup>st</sup>
Discharge measurement location:	4 to 5 mi downstream from head of springs
Discharge contributes to:	Silver Springs River, Ocklawaha River, St. Johns River
Public Access:	Yes
Period-of-record:	1932
Gage:	Water-stage recorder

### **WEEKI WACHEE SPRINGS (Northern Region)**

County:	Hernando
Basin:	Coastal Rivers
Magnitude:	1 <sup>st</sup>
Discharge measurement location:	1 mi downstream from head of springs
Discharge contributes to:	Weeki Wachee River
Public Access:	Yes
Period-of-record:	1993
Gage:	Water-stage

### **SULPHUR SPRINGS (Central Region)**

County:	Hillsborough
Basin:	Hillsborough River
Magnitude:	2 <sup>nd</sup>
Discharge measurement location:	300 ft downstream from gage
Discharge contributes to:	Hillsborough River
Public Access:	Yes
Period-of-record:	1956
Gage:	Water-stage recorder

**BUCKHORN SPRINGS (Central Region)**

County:	Hillsborough
Basin:	Alafia River
Magnitude:	2 <sup>nd</sup>
Discharge measurement location:	Difference between discharge measurements of Buckhorn Creek made 25 ft upstream from and 100 ft downstream from Buckhorn Springs
Discharge contributes to:	Buckhorn Creek, Alafia River
Public Access:	No
Period-of-record:	1987
Gage:	Water-stage recorder

**LITHIA SPRINGS: (Central Region)**

County:	Hillsborough
Basin:	Alafia River
Magnitude:	2 <sup>nd</sup>
Discharge measurement location:	50 feet downstream from main pool
Discharge contributes to:	Alafia River
Public Access:	Yes
Period-of-record:	1934
Gage:	Water-stage recorder

# Selected Groundwater & Aquifer Resource Monitoring Stations

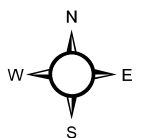
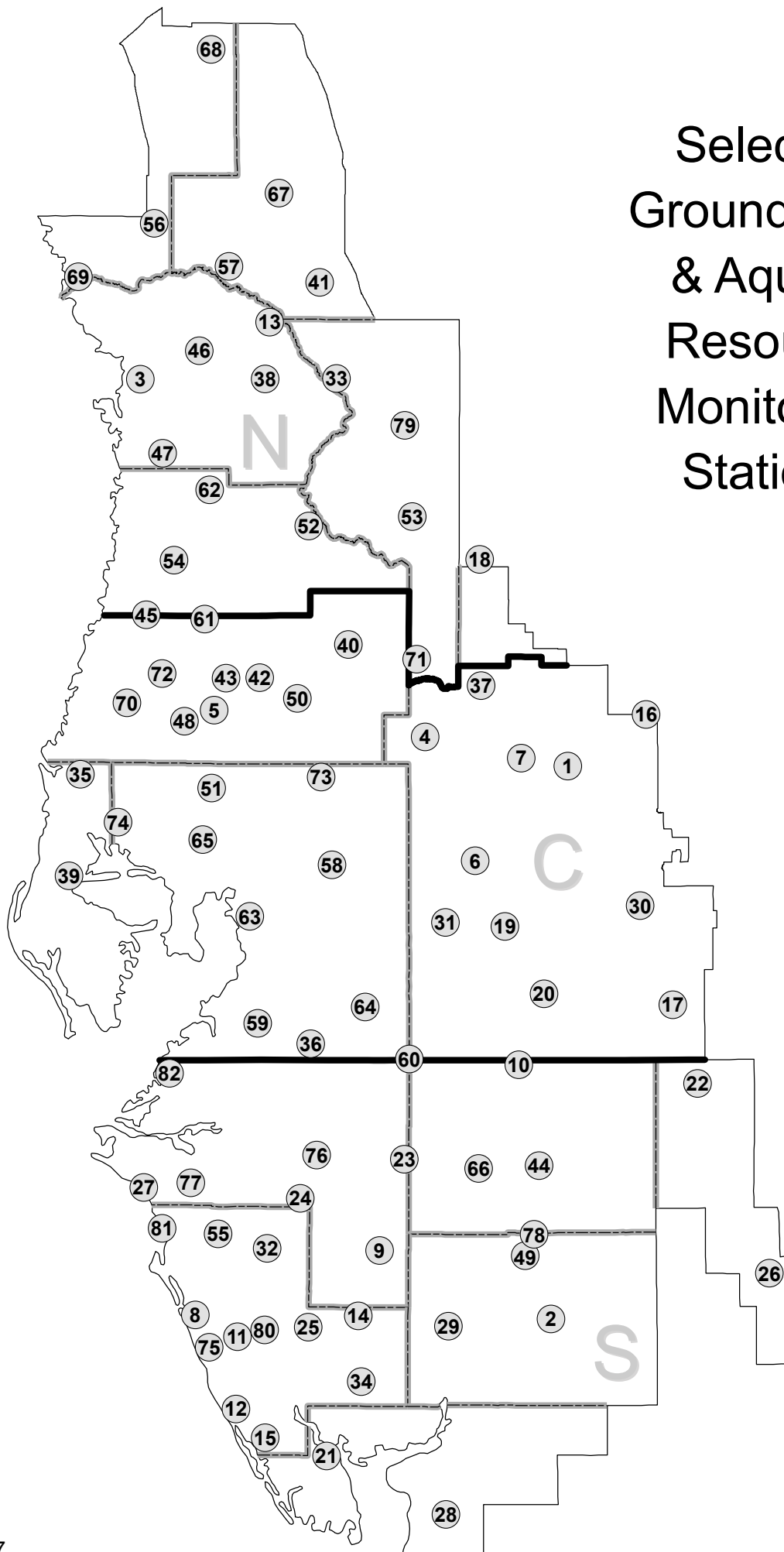



## Select Groundwater & Aquifer Resource Monitoring Stations

Map ID	Site Name	Map ID	Site Name
1	Lake Alfred Deep nr Lake Alfred	49	ROMP 26 U Fldn Aq Monitor
2	ROMP 16 U Fldn Aq Monitor	50	SR 577 Deep
3	ROMP TR 21-2 U Fldn Aq Chloride Monitor	51	Debuel Road Deep
4	ROMP 87 U Fldn Aq (Avpk) Monitor	52	ROMP 103 U Fldn Aq Monitor
5	Pasco 13 nr Drexel Fldn	53	Webster City Fldn
6	Sanlon Ranch Fldn	54	Weeki Wachee Fldn Repl
7	ROMP 76 U Fldn Aq Monitor	55	Sarasota Service Office U Fldn Aq Monitor
8	ROMP 20 U Fldn Aq (Swnn) Monitor	56	Tidewater 1 Fldn
9	Edgeville 3 Deep	57	CE 14 Dunnellon Deep
10	Cargill FA-1 Fldn	58	DV-1 U Fldn Aq (Swnn) Monitor
11	ROMP TR 5-2 U Fldn Aq (Swnn) Monitor	59	ROMP 50 U Fldn Aq (Avpk) Chloride Monitor
12	Manasota 14 Deep	60	ROMP 40 U Fldn Aq Monitor
13	ROMP 116 U Fldn Aq Monitor	61	Masaryktown Deep
14	Big Slough Deep	62	ROMP 107 U Fldn Aq Monitor
15	Englewood 14 Deep	63	ROMP TR 10-2 U Fldn Aq Monitor
16	Loughman Deep	64	ROMP 48 U Fldn Aq (Tmpa/Swnn) Monitor
17	Coley Deep	65	ROMP 66 U Fldn Aq Monitor
18	Mascotte Deep (L-0062)	66	ROMP 31 U Fldn Aq Monitor
19	ROMP 59 U Fldn Aq Interface Monitor	67	ROMP 120 U Fldn Aq Monitor
20	ROMP 45 U Fldn Aq (Avpk) Monitor	68	ROMP 134 U Fldn Aq (Ocal-Avpk-Oldm) Monitor
21	ROMP TR 3-1 U Fldn Aq Monitor	69	ROMP TR 124 U Fldn Aq Monitor (Avpk) 2
22	ROMP 43XX U Fldn Aq Monitor	70	Moon Lake Deep
23	ROMP 32 U Fldn Aq (Avpk) Monitor	71	ROMP 89 U Fldn Aq Monitor
24	Verna Test 0-1	72	SR 52 Deep West nr Fivay Junction
25	ROMP 19X U Fldn Aq (Swnn) Monitor	73	Hillsborough River State Park Parking Lot Deep
26	ROMP 28X U Fldn Aq Monitor	74	ROMP TR 13-3 U Fldn Aq Monitor
27	ROMP TR 7-1 L Arca Aq Interface Monitor	75	ROMP TR 5-1 U Fldn Aq Sulfate Monitor
28	ROMP TR 1-2 U Fldn Aq Monitor	76	Kibler Deep
29	ROMP 17 U Fldn Aq (Swnn) Monitor	77	ROMP TR 7-4 U Fldn Aq (Swnn) Monitor
30	ROMP 58 U Fldn Aq Monitor	78	Marshall Deep (USGS)
31	ROMP 60 U Fldn Aq (Avpk) Monitor Repl	79	ROMP 111 U Fldn Aq Monitor
32	ROMP 22 U Fldn Aq (Swnn) Monitor	80	ROMP 19 U Fldn Aq (Swnn) Monitor
33	Sumter 13 JC 59 Up Fldn Repl	81	ROMP TR SA-1 U Fldn Aq (Swnn) Monitor
34	ROMP 9 U Fldn Aq (Swnn) Monitor	82	Florida Power Fldn at Piney Point
35	Tarpon Road Deep		
36	ROMP 123 Htrn As/U Fldn Aq Monitor		
37	ROMP 88 U Fldn Aq Monitor		
38	Inverness DOT Fldn		
39	Pinellas 665 Fldn		
40	Lykes Pasco Fldn		
41	ROMP 119 U Fldn Aq Sulfate Monitor		
42	SR 52 And CR 581 Deep		
43	ROMP 93 U Fldn Aq Monitor		
44	ROMP 30 U Fldn Aq Monitor		
45	ROMP 97 U Fldn Aq Monitor		
46	North Lecanto Deep		
47	Chassahowitzka 1 Deep		
48	Bexley 2 Fldn		

# Reservoir Locations

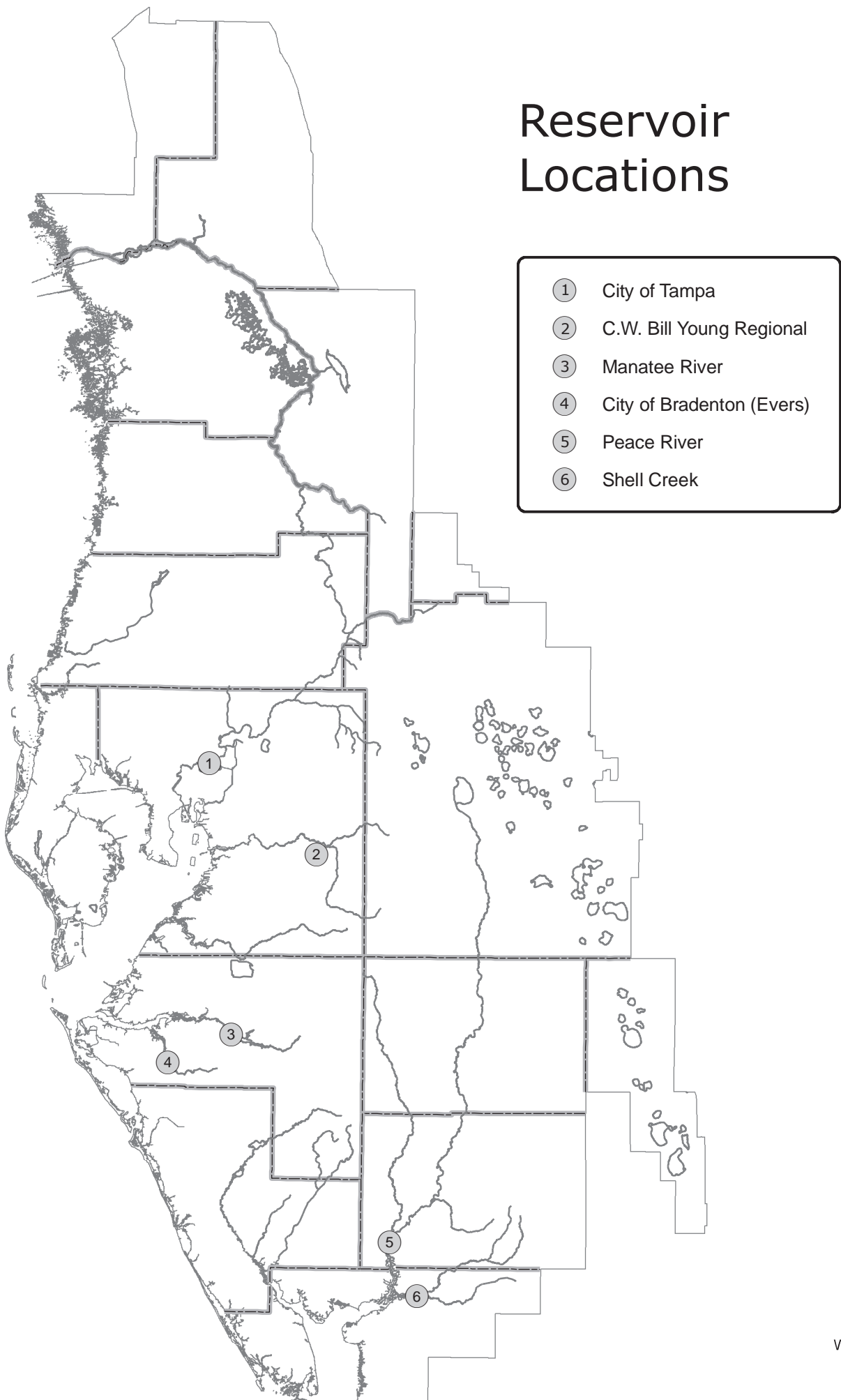

## DESCRIPTION OF PUBLIC SUPPLY SURFACE WATER RESERVOIRS

**CITY OF TAMPA RESERVOIR (Hillsborough River Basin):** Constructed in 1924, it is located on the Hillsborough River in Hillsborough County. It is the fourth largest public supply surface water facility in the District. It is the main water supply for the City of Tampa and has a total storage capacity of 1.7 billion gallons (bg). The total usable volume is 1.4 bg, when the reservoir elevation is 22.5 feet NGVD. It is an in-stream reservoir with a depth that ranges between nine and 22 feet. Given this amount of water, it is estimated that a 15-day supply of water is available from this facility over an extended dry period. During periods of low water due to drought conditions, the facility is permitted to pump water from two alternate sources. The first of these two sources is the Tampa Bypass Canal. Water is pumped over the water control structure at S-161 into the Hillsborough River above the dam. The second source is Sulphur Springs, just downstream from the dam, where water is captured at the spring and pumped back behind the dam. Withdrawals from both sources are in strict accordance with pumpage schedules as outlined in the facility's water use permit. When water levels fall below 12 feet NGVD, water cannot be withdrawn because the reservoir level is below the intake pipes. The permitted average daily withdrawal for this facility is 82 mgd, with a permitted maximum daily withdrawal of 104 mgd. Currently, ground water wells are not used to augment this facility. The minimum producible level is 9.00 feet.

### **PEACE RIVER RESERVOIRS - PEACE RIVER/MANASOTA REGIONAL WATER**

**SUPPLY AUTHORITY (Peace River Basin):** The Peace River reservoirs are located in southwestern DeSoto County. They are an off-stream reservoir system consisting of two reservoirs that store surface water captured from the Peace River during wet periods. The first reservoir, Reservoir 1, was built in 1980 and encompasses approximately 85 acres, has a water depth of approximately 31 feet, and has a total storage capacity of approximately 625 million gallons. The second reservoir, Reservoir 2, was built in 2009, covers about 616 acres, has a water depth of approximately 35 feet, and has a total storage capacity of about 6.0 billion gallons. The PRMRWSA facility ranks as the third largest in the District for total volume storage and supplies water to Charlotte, DeSoto, Manatee and Sarasota counties and to the City of North Port. The facility also uses an aquifer storage recovery (ASR) system for storing treated water pumped from the river. The minimum producible level at Reservoir 1 is Elevation 8.0 feet, while Reservoir 2 is Elevation 27.0 feet.

**MANATEE RESERVOIR (Manasota Basin):** Completed in 1967 by the damming of the Manatee River, the Manatee Reservoir is the second largest of the six surface-water public supply facilities within the District. Located in Manatee County, this in-stream facility has a storage capacity of 7.5 bg. The service area of the Manatee reservoir is the unincorporated portions of Manatee County, the City of Palmetto and Anna Maria Island, and also the Sarasota SUD#1. This reservoir provides essentially all public supply for Manatee County, with the exception of the City of Bradenton. The total size of this reservoir is 1800 acres with an average depth of 15 feet. With the reservoir full, the

facility has approximately 220 days of available water supply. When the surface-water elevation drops below 21.0 feet, water cannot be withdrawn because levels are below the facility's intakes. The permitted average daily withdrawal for this facility is 34.9 mgd, with a permitted peak monthly quantity of 41.9 mgd. The minimum producible level is 21.00 feet.

**EVERS RESERVOIR (Manasota Basin):** Constructed in 1935 and expanded in 1985, it is located on the Braden River in Manatee County. This is the fifth largest public supply reservoir in the District. Its main service area is the City of Bradenton and approximately 500 customers outside the city. It has a total storage capacity of 1.5 bg. The total size of the facility is 300 acres with an average depth of 12 feet. Water ceases to flow over the dam when the level falls below 3.84 feet NGVD. During the 1985 drought, while expansion of the facility was taking place, the water level dropped to one foot below sea level and demand was still met. Given a completely full reservoir, with no water going over the spillway, it is estimated the facility could supply water for approximately 260 days, with no input from rainfall. The permitted average daily withdrawal for this facility is 6.95 mgd, with a permitted peak monthly quantity of 8.13 mgd. Currently, ground-water wells are not used to augment this facility.

**SHELL CREEK RESERVOIR (Peace River Basin):** Shell Creek Reservoir, located in Charlotte County, is the sixth largest surface water system within the District. This system was built in 1964 and services the City of Punta Gorda as well as unincorporated areas surrounding the city limits. The Shell Creek Reservoir is fed by two primary tributaries, Shell Creek from the east and Prairie Creek from the northwest. The total drainage area at Hendrickson Dam is 373 square miles. It has a surface area of 800 acres and depths of 10 to 12 feet. Total storage capacity is 765 mg. Even with this low volume of water, personnel at this facility estimate they have approximately 125 days of available supply with no input from rainfall. Water ceases to flow across the weir when surface elevations drop below 5.0 feet NGVD, and at 3.7 feet NGVD water quality becomes a major concern. When surface elevations drop below 1.75 feet NGVD, the water is below the intakes and withdrawal of water is not possible. The permitted average daily withdrawal by this facility is 5.358 mgd, with a permitted peak monthly quantity of 6.901 mgd. The minimum producible level is 1.70 feet.

**C.W. BILL YOUNG REGIONAL RESERVOIR - TAMPA BAY WATER (Alafia River Basin):** Constructed in early 2005, it is the largest public supply surface water facility in the District. Located in southern Hillsborough County, it is an off-stream reservoir that stores surface water skimmed from the Tampa Bypass Canal and Alafia and Hillsborough Rivers. It services the Tampa Bay region through the Tampa Bay Water regional public supply water distribution system. The reservoir has an estimated storage capacity of 15.0 bg when the water level elevation is 136.5 feet NGVD. The reservoir is approximately 45 feet deep, two miles long and one mile wide, and encompasses a land area of approximately 1,100 acres. It reportedly has the capacity to provide 25 percent of the Tampa Bay region's public supply needs for six months and can supply the Tampa Bay regional surface water treatment plant at full capacity for 227 days.