

April 19, 2023

RFB #23-4197 PEACE CREEK CANAL DEBRIS REMOVAL SERVICES
POLK COUNTY, FLORIDA

ADDENDUM #1
(Acknowledgment is Required)

The Respondent shall acknowledge its review and receipt of this Addendum by signing below and including a signed copy of this Addendum with its bid submittal. Failure to do so could result in disqualification of the bid.

Please note that underlined information (example) is added wording and stricken information (~~example~~) is deleted wording.

I. QUESTIONS AND ANSWERS

- 1. Question:** Does the District have any pre-designated temporary disposal locations?
Answer: Yes, it is at the Lake Hancock Staging Area.
- 2. Question:** The RFP states that disposal fees will be treated as a pass through, but on the pricing sheet it gives an allowance of \$5,000.00. Who is responsible for the remaining balance if the contractor goes over the \$5,000.00?
Answer: This disposal allowance has been increased to \$25,000.00. A revised bid form is included with this Addendum as Attachment 2 to reflect the change.
- 3. Question:** For line item 8, is it intended for the contractor to put \$0.00 just like line 13?
Answer: Yes. A Revised Bid Form, Attachment 2 is included at part of this Addendum.
- 4. Question:** Can a woodchipper be placed in the area designated for staging equipment? Will debris be able to be brought to the staging area?
Answer: Yes
- 5. Question:** How long does it take to spray? Is it a 10-day or 30-day deal?
Answer: Spraying is not a measure of time or length of the creek. Spraying is very dependent on other factors that are not consistent with debris removal. This question is not germane to the scope of work.
- 6. Question:** Can we get pictures of easements?
Answer: The maps included with the RFB show the properties to which the District has access.

- 7. Question:** Will you publish the percentage of easements you got the last time?
- Answer: Included with this Addendum #1 is a map of the access points provided from the 2018 Hurricane Irma debris removal project.
- 8. Question:** Can we mulch in place?
- Answer: This will depend on the individual landowner. The District does not currently have this information but is working to obtain this information for the awarded contractor.
- 9. Question:** What are we calling the creek bank?
- Answer: The creek bank is eight feet (8') from the existing water level. See page 3 of Attachment 1 to this Addendum.
- 10. Question:** What thickness does the debris (limbs, twigs, etc.) need to be for mulching or disposal?
- Answer: Debris that is one and a half inches (1.5") or greater needs to be mulched or disposed of.
- 11. Question:** Can we chip on areas the District owns?
- Answer: For this work, the only area the District owns is the staging area.
- 12. Question:** If a homeowner doesn't want a tree cut, will the District mark it?
- Answer: The District will work with contractor on each section regarding debris removal requirements.
- 13. Question:** Will someone from District accompany contractor?
- Answer: The District will not be on site 100% of the time but will provide contact information for contractor as needed.
- 14. Question:** Are invasives considered debris?
- Answer: No, invasives are not part of this scope of work.
- 15. Question:** Could we consider having a separate bid item for dense areas?
- Answer: No.
- 16. Question:** If we finish an area, how will the District handle the inspection?
- Answer: The District will be available on a scheduled basis with the contractor and as per requirements of the Request for Bid.
- 17. Question:** Can we run an amphibious excavator through the creek?

Answer: **Yes**

18. Question: What is the budget for this project?

Answer: **\$2.2 million dollars**

19. Question: For the erosion control line item, what are you looking for?

Answer: **Per Attachment 1 of this Addendum, erosion control is defined.**

20. Question: Is there a line item for multiple mobilizations?

Answer: **No, all mobilizations will be handled as one line item.**

21. Question: Can we have a map of previous easements?

Answer: **Attachment 1 of this Addendum includes a map of previous access points.**

II. DUE DATE:

The Bid Due Date has changed to **Tuesday, May 2, 2023 at 2 p.m.** local time.

III. ATTACHMENTS:

1. EMERGENCY WATER SHED PROTECTION, Peace Creek Canal - Hurricane Debris Removal
2. Revised Bid Form

Felicia Holmes
Procurement Services Office Chief
cc: Project Manager

ACKNOWLEDGEMENT OF ADDENDUM #1

BY: _____
DATE

(TYPE/PRINT NAME AND TITLE)

COMPANY NAME

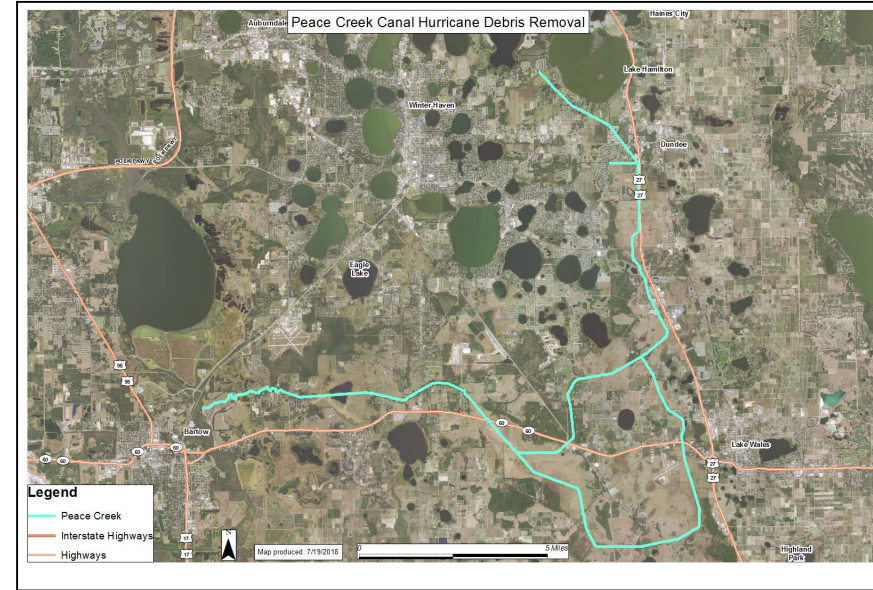

SITE LOCATION

EMERGENCY WATERSHED PROTECTION Peace Creek Canal - Hurricane Debris Removal

CONSTRUCTION RESPONSIBILITY: It shall be the responsibility of the cooperator to assure that the project is constructed according to the attached drawings and specifications.

NOTICE OF CONSTRUCTION: NRCS shall be notified a minimum of 72 hours prior to construction.

UTILITIES: NRCS makes no representation as to the existence or non-existence of any utilities at the construction site. Utility Owners must be notified of the date and time construction is scheduled to approach the utility (pipeline, telephone lines, electric lines, etc.). Construction shall not commence until all Utility Owners have been notified and have their utilities located on the ground.

Always call 811 two full business days before you dig to have underground utilities located and marked.



INDEX OF SHEETS

Sheet No.	Sheet Title
1	Cover Sheet
2	Debris Removal Location Map
3	Detail 1 - Debris Removal
4	Detail 2 - Debris Removal
5	Proposed Access and Staging
6	Typ. Storage Site Design
7	Typ. Silt Screek Detail
8	Typ. Turbidity Barrier Detail

LIST OF SPECIFICATIONS

NO.	TITLE

ENGINEERING JOB CLASS: _____

APPROVED BY: _____ (Print) _____ (Signature)

Date	7/18/2018
Designed	Dawn Turner
Drawn	Dawn Turner
Checked	

Peace Creek Canal Hurricane Debris Removal



File No. _____
Drawing No. _____
Sheet 1 of 8

Cover Sheet

Peace Creek Canal Hurricane Debris Removal

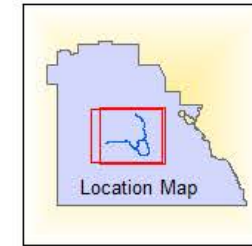
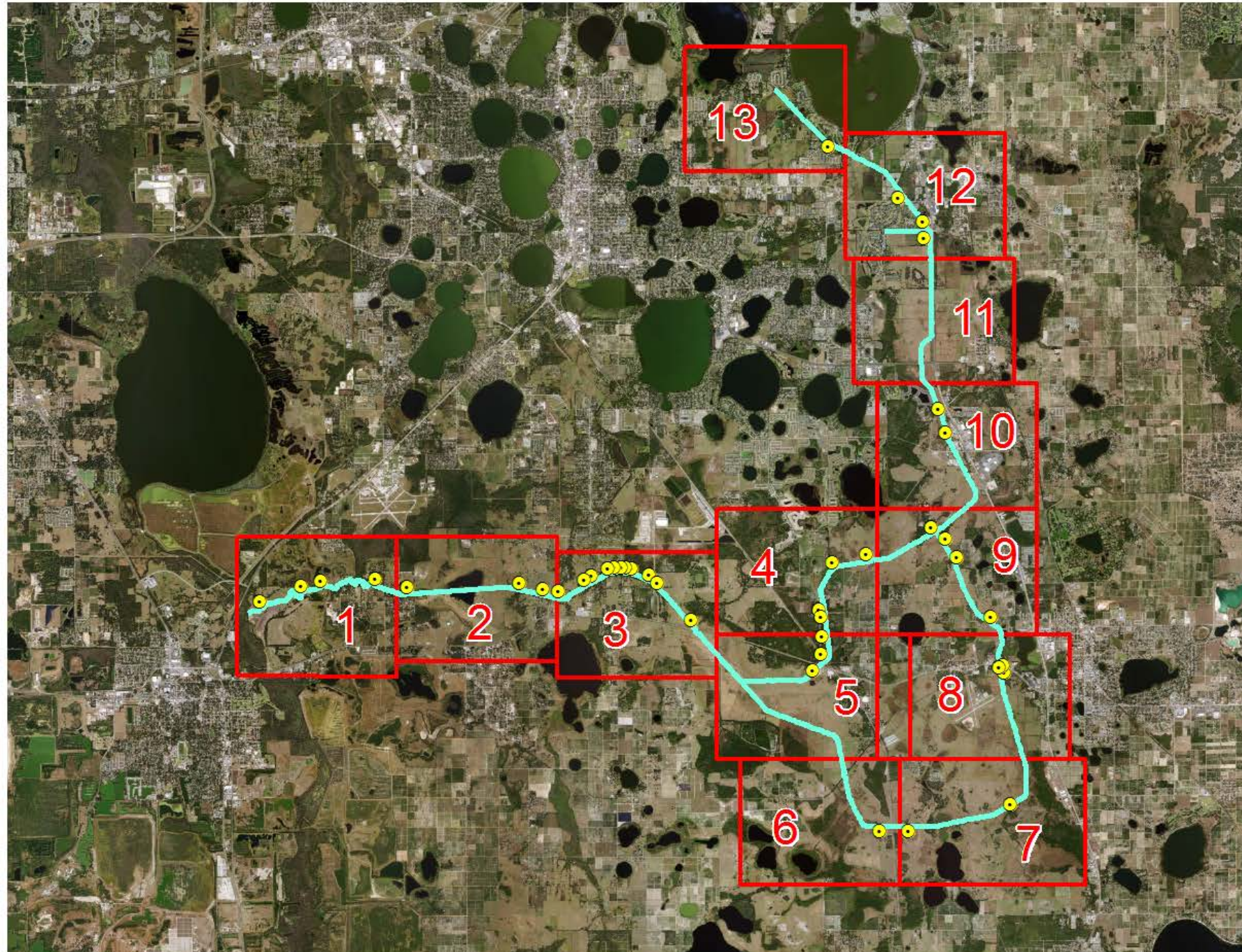

Map produced: 7/18/2018

*Produced by the Southwest Florida
Water Management District Mapping & GIS Section*

Note: No debris removal is proposed for Panel 11. This channel segment does not appear to have significant hurricane debris.

- Legend**
- Debris Locations
 - Peace Creek
 - Page Index



0 2 Miles

DEBRIS REMOVAL LOCATION MAP
(NTS)

DSR NO(s) : IRMA-POL-001

NOTE: Aerial photo or equal may be used in lieu of drawing to show reaches where debris will be removed.

Designed	Dawn Turner	Date	7/18/2018
Drawn	Dawn Turner		
Checked			

Peace Creek Canal Hurricane Debris Removal
Debris Removal Location Map



File No.	
Drawing No.	
Sheet 2 of 8	

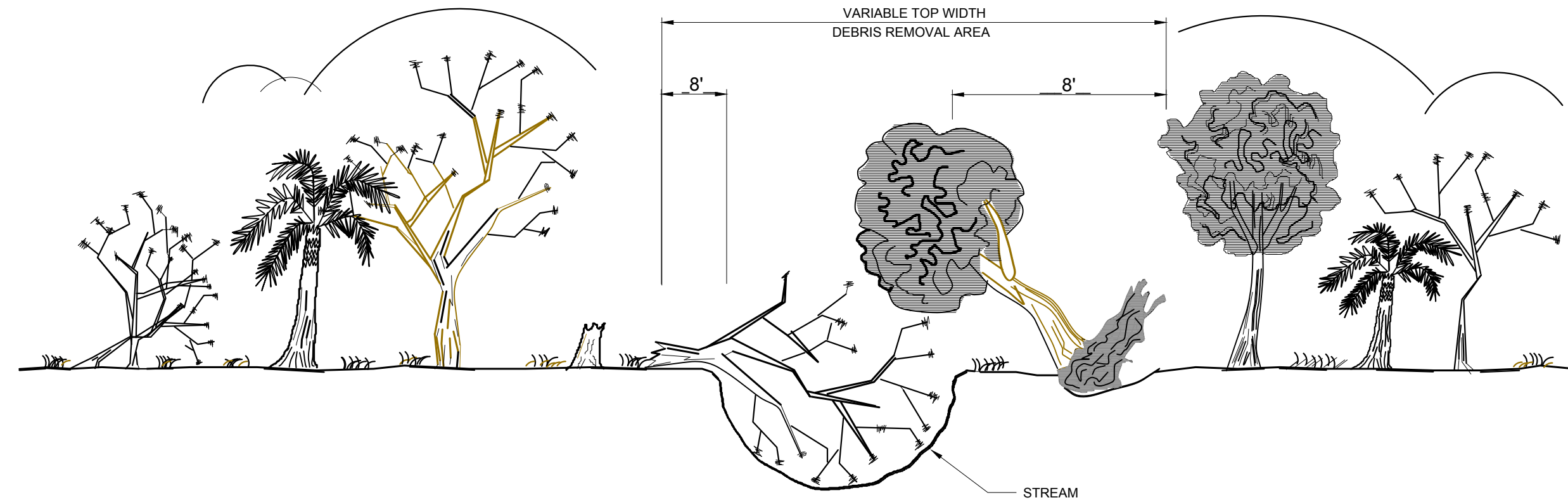

BEFORE CONSTRUCTION

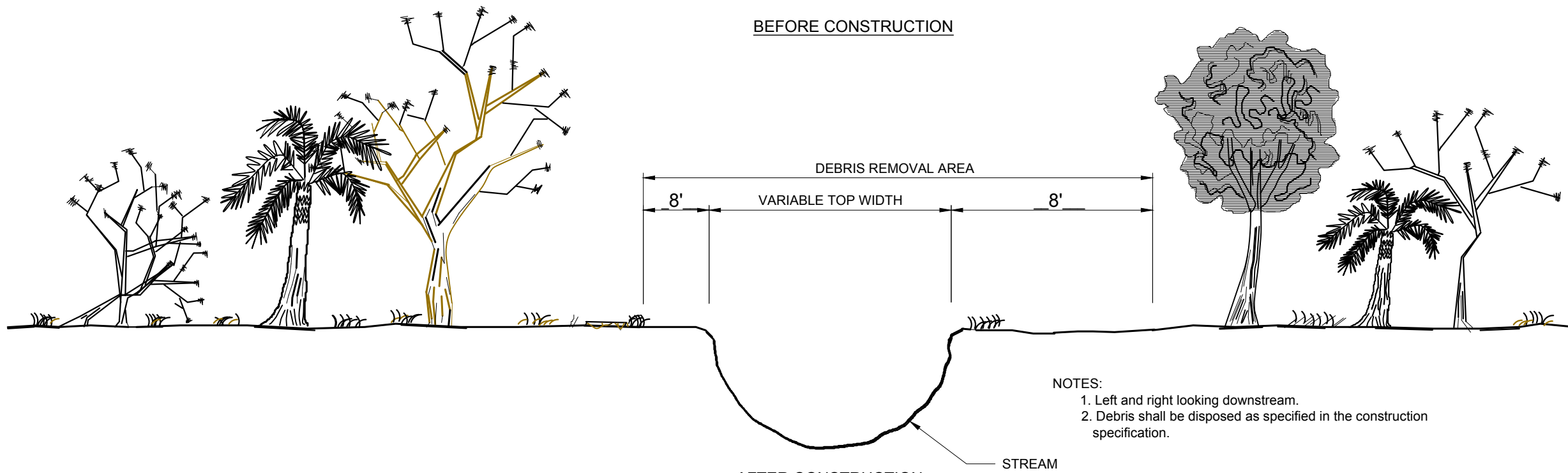

AFTER CONSTRUCTION

- NOTES:
1. Left and right looking downstream.
 2. Debris shall be disposed as specified in the construction specification.

DETAIL NO. 1 - DEBRIS REMOVAL
N.T.S.

NAME OF REACH Peace Creek Canal

Designed	Dawn Turner	Date	7/18/2018
Drawn	Dawn Turner		
Checked			

Peace Creek Canal Hurricane Debris Removal

Debris Removal Detail No. 1



File No.

Drawing No.

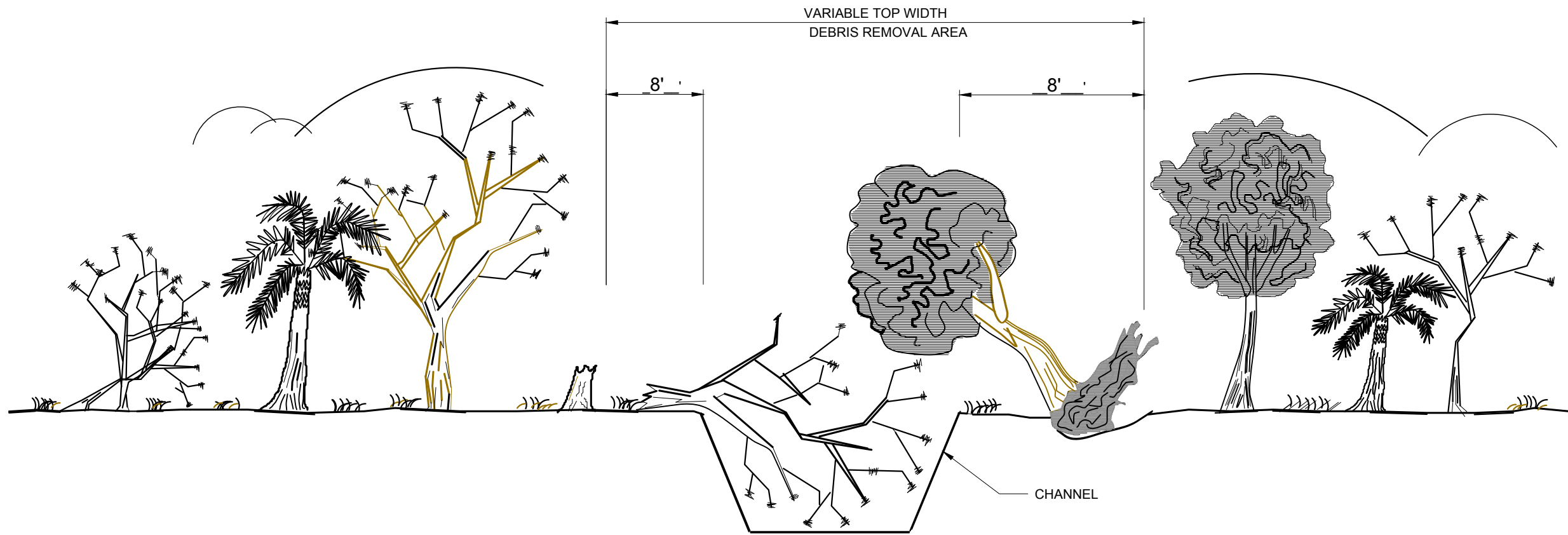

BEFORE CONSTRUCTION

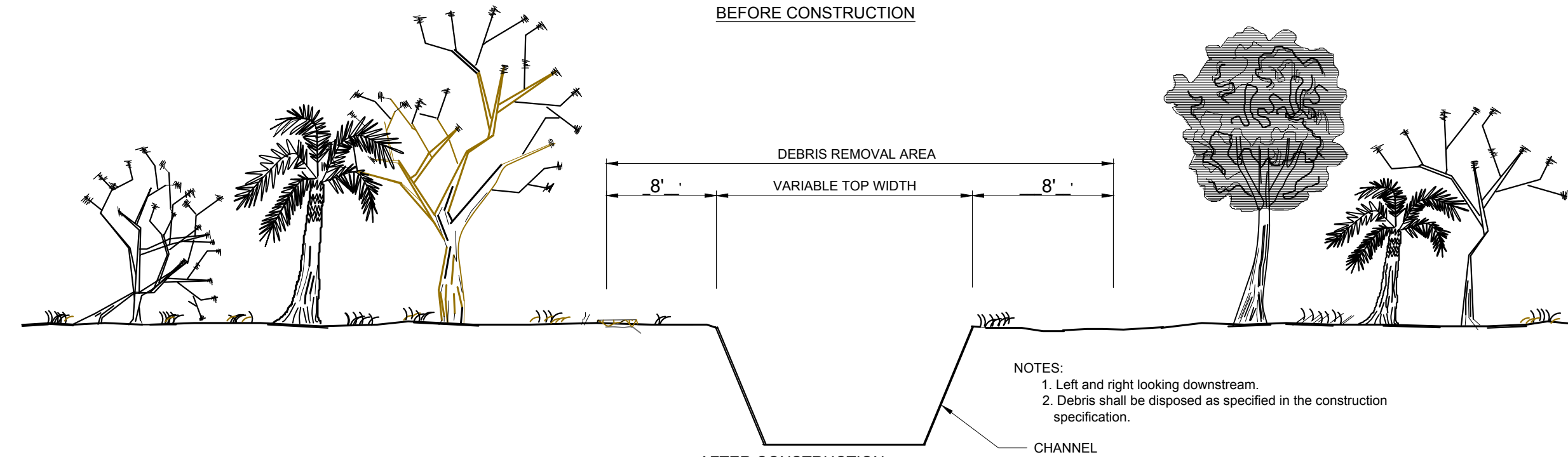

AFTER CONSTRUCTION

- NOTES:
1. Left and right looking downstream.
 2. Debris shall be disposed as specified in the construction specification.

DETAIL NO. 2 - DEBRIS REMOVAL
N.T.S.

NAME OF REACH Peace Creek Canal

Designed	Dawn Turner	Date	7/18/2018
Drawn	Dawn Turner	Date	7/18/2018
Checked			

Peace Creek Canal Hurricane Debris Removal

Debris Removal Detail No. 2



File No.

Drawing No.

Peace Creek Canal Hurricane Debris Removal

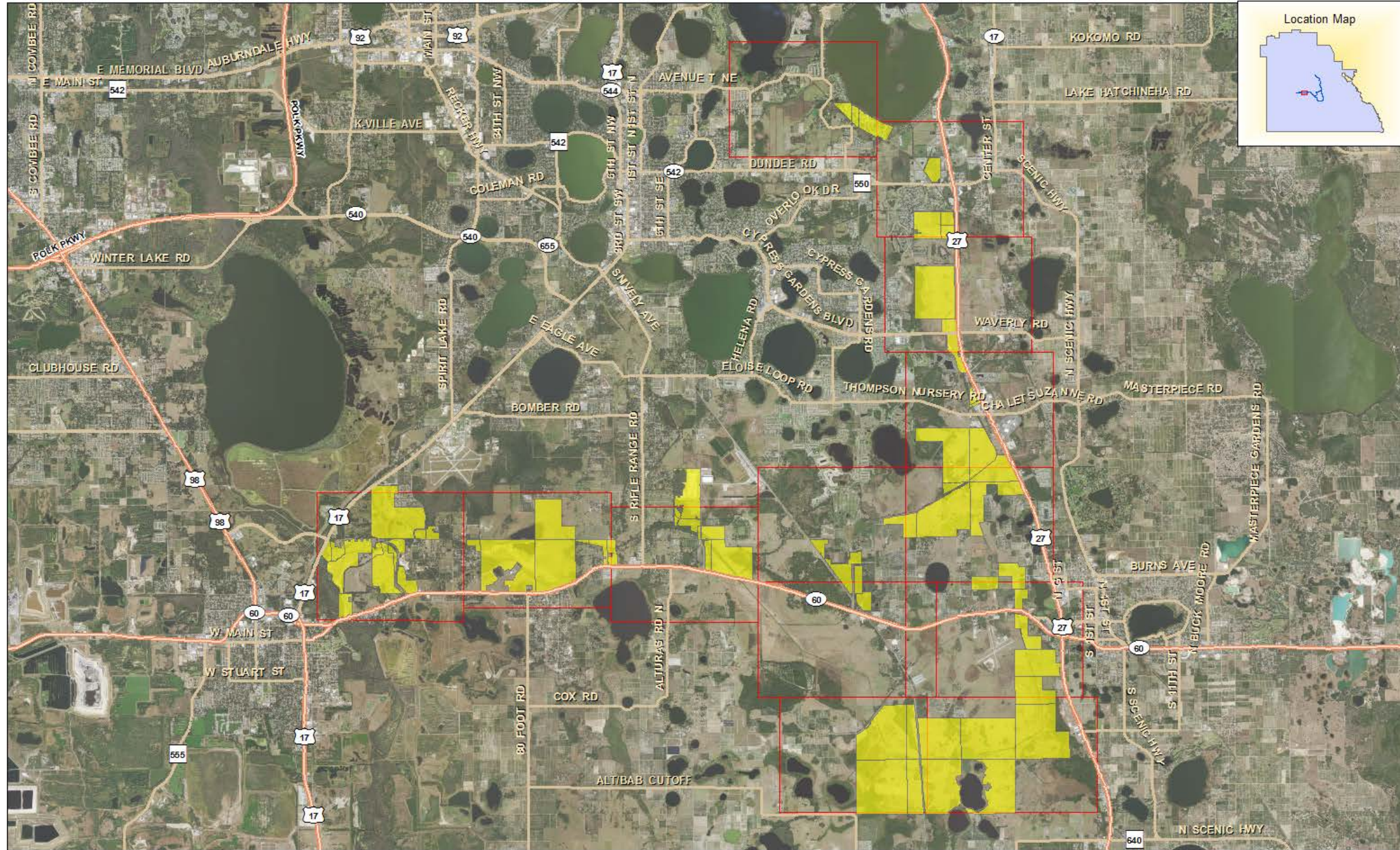

 Proposed Access and Staging Areas

Produced by the Southwest Florida Water Management District



Map produced: 7/18/2018

Peace Creek Hurricane Debris Removal
Proposed Access and Staging

DSR NO(s) IRMA-POL-001

Designed	Dawn Turner	Date	7/18/2018
Drawn	Dawn Turner	Checked	

Peace Creek Canal Hurricane Debris Removal

Proposed Access and Staging Areas



File No.

Drawing No.

WATERWAY

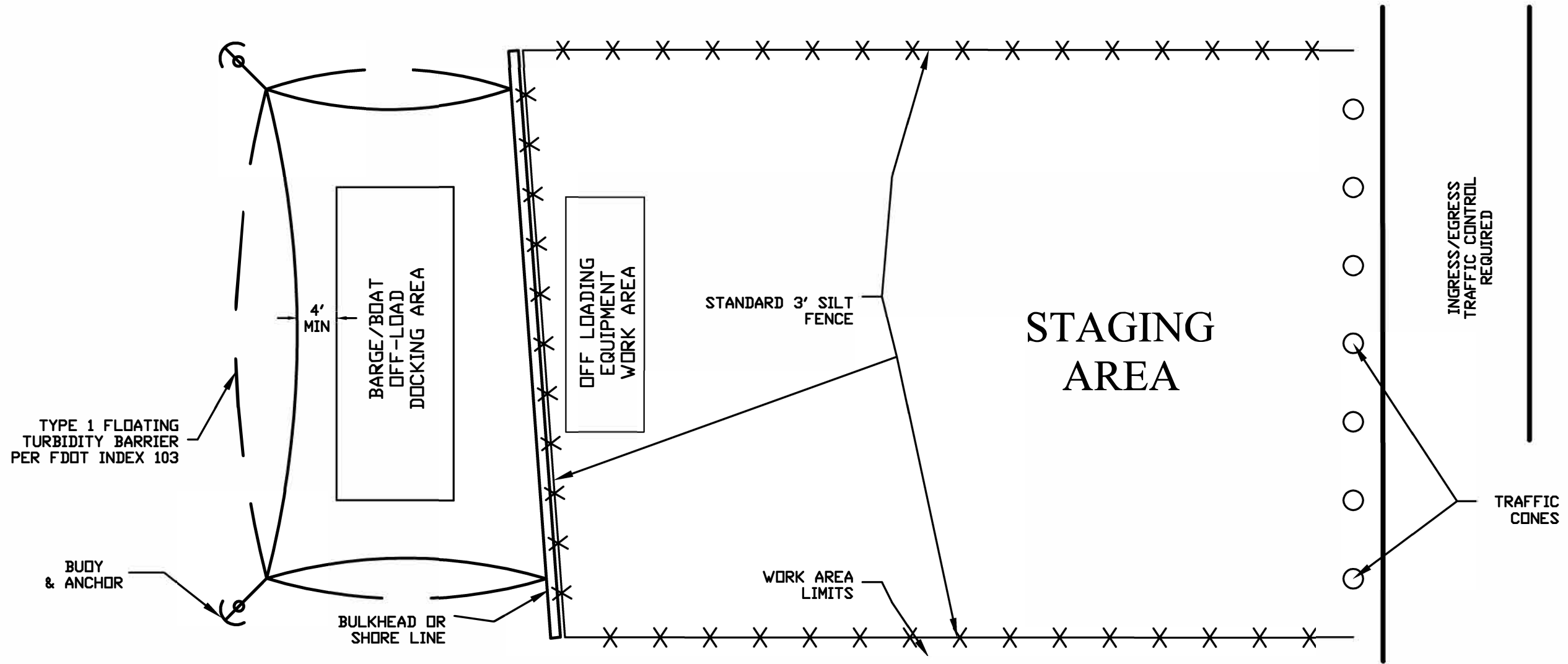

5300 West Cypress Street, Suite 300
Tampa, Florida 33607
Ph. (813) 282-7275

Paul Buckley Schuch & Jernigan, Inc., d/b/a PBS&J
2001 N.W. 107th Ave., Miami, FL 33172-2507
FSPR Certificate of Authorization No.: 24

CLIENT	SOUTHWEST FLORIDA WATER MANAGEMENT DISTRICT
PROJECT	Peace Creek Canal Debris Removal
TASK	Typical Storage Site Design

ORIGINAL REVISIONS:	04/07/05
1.	
2.	
3.	
4.	
5.	

6.	
7.	
8.	
9.	
10.	
11.	
12.	

Jerry R. Yarn, P.E. 04/05
NOT VALID FOR CONSTRUCTION FOR PERMITTING PURPOSES ONLY

JOB NO. 100640.09
DESIGNED WF
PE _____
Sheet 6 of 8

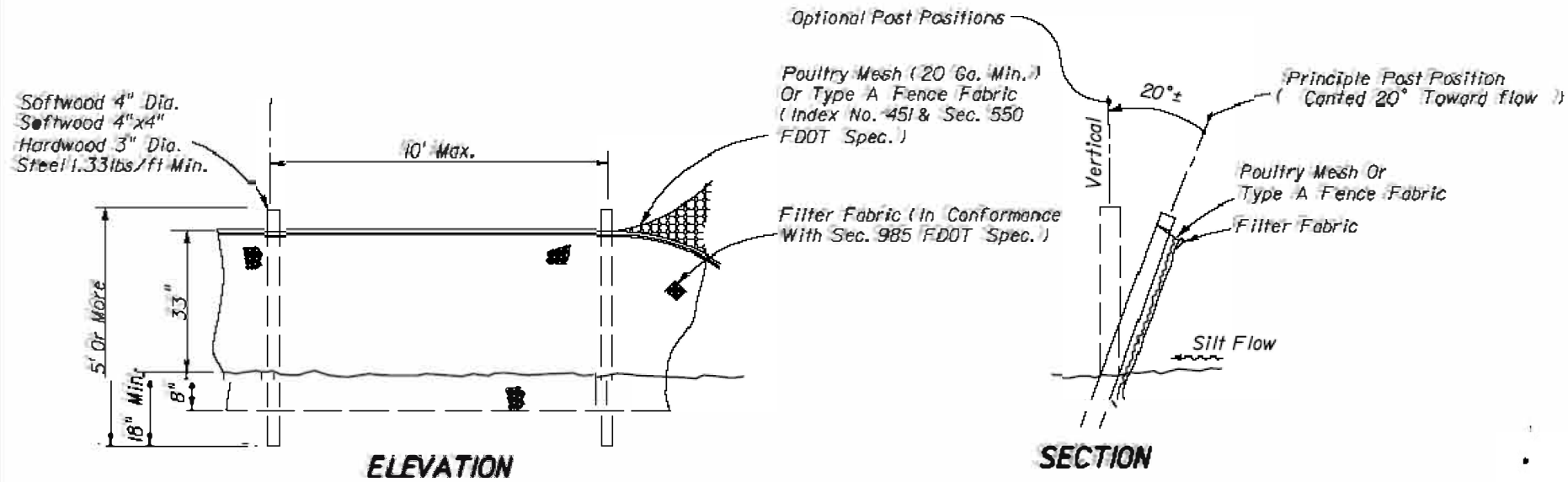

TYPE IV SILT FENCE

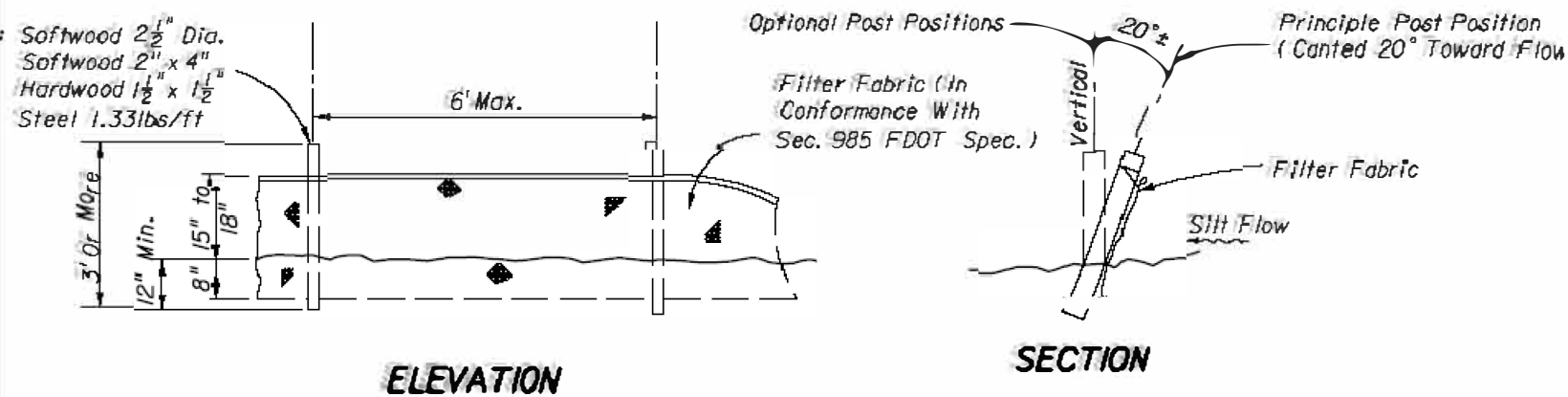

TYPE III SILT FENCE

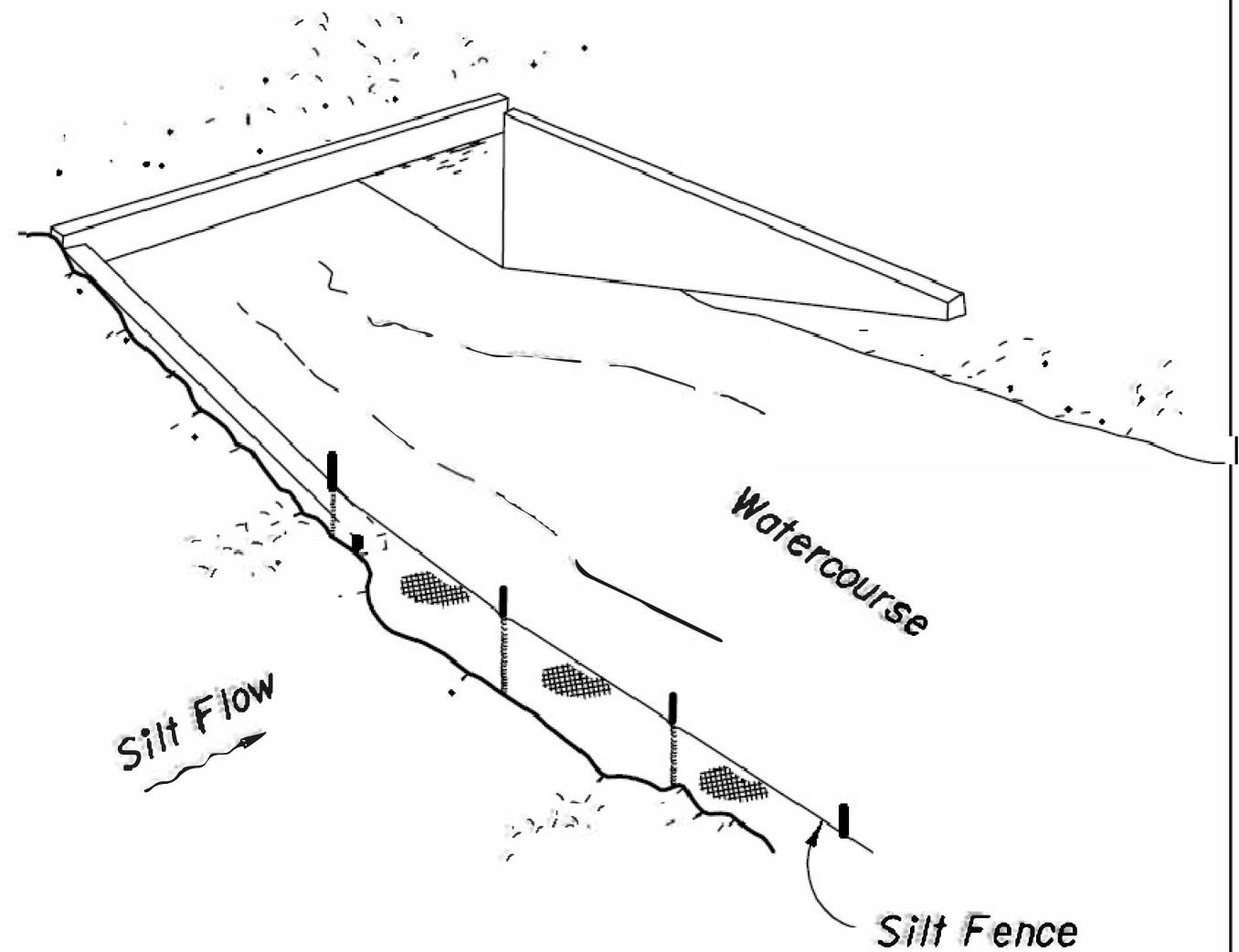

5300 West Cypress Street, Suite 300
Tampa, Florida 33607
Ph. (813) 282-7275

Post Buckley Schuh & Jernigan, Inc. d/b/a PBS&J
2001 N.E. 107th Ave., Miami, FL 33178-2507
FPR Certificate of Authorization No.: 24

CLIENT	SOUTHWEST FLORIDA	PROJECT	Peace Creek Canal Debris Removal	TASK	Typical Silt Screen Detail
	WATER MANAGEMENT DISTRICT				

ORIGINAL	04/07/05	6.		JOB NO. 100640.09 DESIGNED WF PE _____ Sheet 7 of 8
REVISIONS:		7.		
1.		8.		
2.		9.		
3.		10.		
4.		11.		
5.		12.		

NOT VALID FOR CONTRIBUTION
FOR PERMITTING PURPOSES ONLY

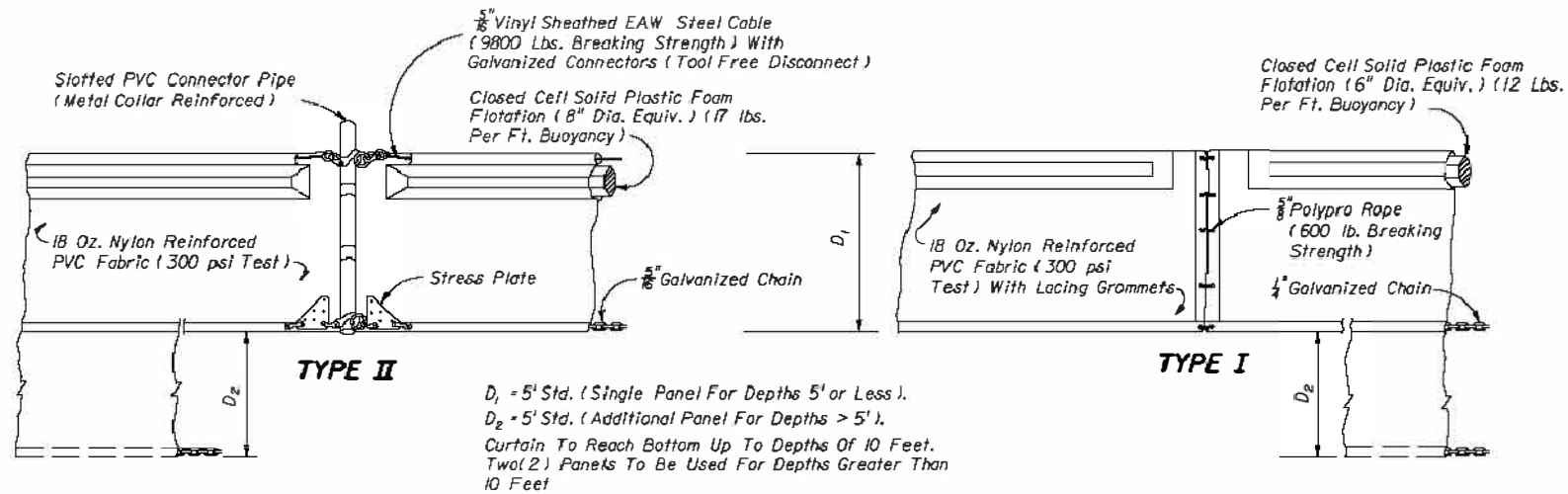

NOTICE: COMPONENTS OF TYPES I AND II MAY BE SIMILAR OR IDENTICAL TO PROPRIETARY DESIGNS. ANY INFRINGEMENT ON THE PROPRIETARY RIGHTS OF THE DESIGNER SHALL BE THE SOLE RESPONSIBILITY OF THE USER. SUBSTITUTIONS FOR TYPES I AND II SHALL BE AS APPROVED BY THE ENGINEER.

FLOATING TURBIDITY BARRIERS

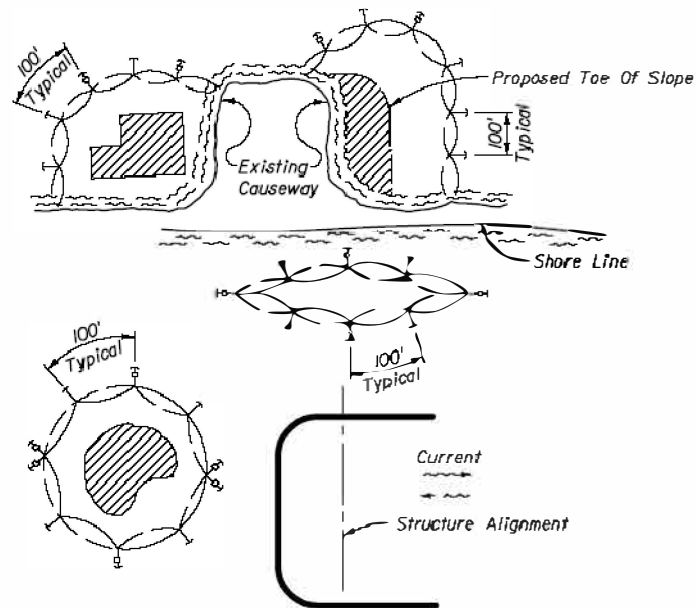

LEGEND

- Work Off-loading area
- Mooring Buoy w/Anchor
- Anchor
- Barrier Movement Due To Current Action

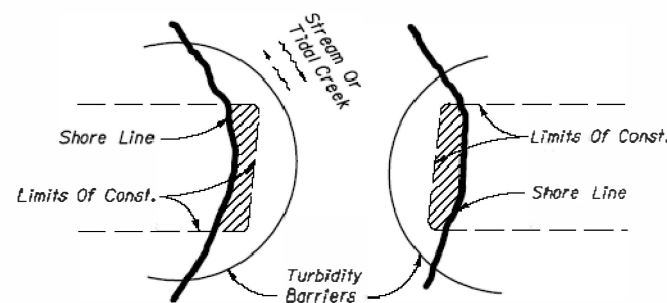

Note: Turbidity barriers for flowing streams and tidal creeks may be either floating, or staked types or any combinations of types that will suit site conditions and meet erosion control and water quality requirements. The barrier type(s) will be at the Contractors option unless otherwise specified in the plans, however payment will be under the pay item(s) established in the plans for Floating Turbidity Barrier and/or Staked Turbidity Barrier. Posts in staked turbidity barriers to be installed in vertical position unless otherwise directed by the Engineer.

- NOTES:
1. Turbidity barriers are to be used in all permanent bodies of water regardless of water depth.
 2. Number and spacing of anchors dependent on current velocities.
 3. Deployment of barrier around pile locations may vary to accommodate construction operations.
 4. Navigation may require segmenting barrier during construction operations.
 5. For additional information see Section 104 of the Standard Specifications.

TURBIDITY BARRIER APPLICATIONS



5300 West Cypress Street, Suite 300
Tampa, Florida 33607
Ph. (813) 282-7275

Post Buckley Schuh & Jernigan, Inc. d/b/a PBS&J
2001 N.W. 107th Ave., Miami, FL 33172-2507
FSPR Certificate of Authorization No.: 24

CLIENT	SOUTHWEST FLORIDA	PROJECT	Peace Creek Canal Debris Removal	TASK	Typical Turbidity Barrier Detail	ORIGINAL REVISIONS: 04/07/05	6. _____	JOB NO. 100640.09
	WATER MANAGEMENT DISTRICT						7. _____	
						1. _____	8. _____	PE _____
						2. _____	9. _____	
						3. _____	10. _____	NOT VALID FOR CONSTRUCTION FOR PERMITTING PURPOSES ONLY
						4. _____	11. _____	
						5. _____	12. _____	Sheet 8 of 8

ATTACHMENT 2

REVISED BID RESPONSE FORM, RFB 23-4197

The undersigned bidder agrees to furnish and to deliver as indicated, FOB destination point at the Peace Creek Canal Debris Removal Project in Polk County, Florida, for the unit prices quoted thereon as follows:

Firm fixed prices will be stated and include all packing, handling, shipping, transportation, travel charges, debris removal, proper disposal, and site restoration.

Bid Item	Description	Estimated Quantity	Unit of Measure	Unit Price \$	Item Price Total
1	Mobilization/Demobilization	1	LS		
2	Erosion Control Measures	1	LS		
3	Debris Removal, Disposal & Site Restoration – Panel 1	17,134 LF	LF		
4	Debris Removal, Disposal & Site Restoration – Panel 2	14,587 LF	LF		
5	Debris Removal, Disposal & Site Restoration – Panel 3	18,495 LF	LF		
6	Debris Removal, Disposal & Site Restoration – Panel 4	10,368 LF	LF		
7	Debris Removal, Disposal & Site Restoration – Panel 5	26,401 LF	LF		
8	Debris Removal, Disposal & Site Restoration – Panel 6	0 LF	LF		
9	Debris Removal, Disposal & Site Restoration – Panel 7	15,073 LF	LF		
10	Debris Removal, Disposal & Site Restoration – Panel 8	11,610 LF	LF		
11	Debris Removal, Disposal & Site Restoration – Panel 9	20,332 LF	LF		
12	Debris Removal, Disposal & Site Restoration – Panel 10	13,454 LF	LF		
13	Debris Removal, Disposal & Site Restoration – Panel 11 (no significant debris identified)	0 LF	LF		
14	Debris Removal, Disposal & Site Restoration – Panel 12	17,242 LF	LF		
15	Debris Removal, Disposal & Site Restoration – Panel 13	9,322 LF	LF		
16	Landfill Disposal Dumping Fee Reimbursement Allowance for Vegetative Debris, Whitegoods, Tires, and other Required Items at cost	NA	NA	NA	\$25,000.00
17	Grand Total				\$

TOTAL LUMP SUM BID (in figures): \$ _____

TOTAL LUMP SUM BID (in words): _____

