

2010 ESTIMATED WATER USE IN THE SOUTHWEST FLORIDA WATER MANAGEMENT DISTRICT



This report is produced by the Southwest Florida Water Management District,
Water Resources Bureau, Water Supply Section
April 25, 2012

Principal Authors:

Marie Christine Jackson, P.G.
Brent M. White

This report is available on-line at: <http://www.watermatters.org>
You may send a request for a printed copy to info@watermatters.org

The Southwest Florida Water Management District (District) does not discriminate on the basis of disability. This nondiscrimination policy involves every aspect of the District's functions, including access to and participation in the District's programs and activities. Anyone requiring reasonable accommodation as provided for in the Americans with Disabilities Act should contact the District's Human Resources Director, 2379 Broad Street, Brooksville, Florida 34604-6899; telephone (352) 796-7211, ext. 4702 or 1-800-423-1476 (FL only), ext. 4702; TDD (FL only) 1-800-231-6103; or email to ADACoordinator@swfwmd.state.fl.us.

These data were collected for specific permits by the District from various sources and methods over many years. The data obtained from the Southwest Florida Water Management District's Databases may be provisional and thus subject to revision. The District does not warrant, guarantee, or make any representations regarding the use, or the results of the use, of the data in terms of correctness, accuracy, reliability, completeness, usefulness, timeliness or otherwise and the District specifically disclaims any warranty, either expressed or implied, including but not limited to the implied warranties of merchantability and fitness for a particular use. The data is provided "as is" and the entire risk as to quality and performance is with the user. In no event will the District be liable for any direct, indirect, incidental, special, consequential, or other damages, including loss of profit, arising out of the use of these data even if the District has been advised of the possibility of such damages. All data are intended for resource project's and other District Department's use. These data do not represent an endorsement or recommendation. If you have any questions concerning these data, contact the Water Resources Bureau at (352) 796-7211 or 1-800-423-1476 (Florida).

Table of Contents

Executive Summary.....	1
Introduction.....	5
Public Supply Water Use.....	12
Domestic Self-Supply Use.....	21
Recreation/Aesthetic Use.....	24
Agriculture Use.....	28
Mining/Dewatering Use.....	32
Industrial/Commercial Use.....	35
Total Water Use.....	38

List of Figures

Figure 1. Water Use Permits in the SWFWMD.....	10
Figure 2. SWFWMD, Counties and Water Use Caution Areas.....	11
Figure 3. Percentage Public Supply Water Use by County.....	20
Figure 4. Public Supply Water Use and Regional Total Rainfall.....	20
Figure 5. Estimated Domestic Self-Supply Water Use by County.....	23
Figure 6. Percentage Recreation/Aesthetic Water Use by County.....	27
Figure 7. Percentage Recreation/Aesthetic Water Use and Regional Total Rainfall	27
Figure 8. Percentage Agricultural Water Use.....	31
Figure 9. Percentage Agricultural Water Use and District Regional Total Rainfall.....	31
Figure 10. Percentage Mining/Dewatering Use by County.....	34
Figure 11. Percentage Mining/Dewatering Water Use and District Regional Total Rainfall.....	34
Figure 12. Percentage Industrial/Commercial Water Use by County.....	37
Figure 13. Percentage Industrial/Commercial Water Use and District Regional Total Rainfall.....	37
Figure 14. Percentage Total Water Withdrawal by County.....	43
Figure 15. Total Groundwater/Surface Water Withdrawal in the District by County.....	43

List of Tables

Table 1. Summary of Public Supply Service Area Population and Water Use.....	19
Table 2. Summary of Domestic Self-Supply Water Use by County, 2010.....	22
Table 3. Summary of Recreation & Aesthetic Water Withdrawals.....	26
Table 4. Summary of Agricultural Water Withdrawals by Crop Type, Water Source and County.....	30
Table 5. Summary of Mining/Dewatering Withdrawals by County and Water Source Type.....	33

Table 6. Summary of Industrial/Commercial Withdrawal.....	36
Table 7. Summary of Water Use Data in the District, 2001-2010.....	40
Table 8. Metered and Estimated Water Use by Predominant Use Category.....	41
Table 9. Summary of Total Water Withdrawal and Use	42
Appendix A - Detailed List of Water Withdrawals and Use by Water Use Permit.....	44
Table A-1. Public Supply Annual Report Water Use Data.....	47
Table A-1, Part 2. Public Supply, Metered and Estimated.....	61
Table A-2. Reported/Estimated Public Supply Water Use Details.....	78
Table A-3. Reported Public Supply Permit-To-Permit Water Transfers.....	90
Table A-4. Metered + Estimated Public Supply Average Use (mgd/month).....	93
Table A-5. Metered and Estimated Recreation/Aesthetic Withdrawals and Permitted Use	94
Table A-6. Metered + Estimated Monthly Average Recreation/Aesthetic Water Use.....	144
Table A-7. Metered and Estimated Agricultural Water Use and Permitted Use.....	145
Table A-8. Metered + Estimated Monthly Average Agricultural Water Use.....	411
Table A-9. Metered and Estimated Mining/Dewatering Withdrawals and Permitted Use.....	412
Table A-10. Metered + Estimated Monthly Average Mining/Dewatering Water Use.....	420
Table A-11. Metered and Estimated Industrial/Commercial Withdrawals and Permitted Use.....	421
Appendix B - Metered and Estimated Groundwater and Surface Water Withdrawals.....	438
Table B-1. Metered + Estimated Use in the District by Source, Use Type and County.....	439
Table B-2. Metered + Estimated Use in the Souther Water Use Caution Area (SWUCA).....	440
Table B-3. Metered + Estimated Use in the Most Impacted Area (MIA) of the SWUCA.....	441
Table B-4. Metered + Estimated Use in the Northern Tampa Bay Water Use Caution Area.....	442
Appendix C - Permitted Groundwater and Surface Water Annual Average Quantities.....	443
Table C-1. Permitted Withdrawal Quantities in the District by Source, Use Type.....	444
Table C-2. Permitted Quantities in the Southern Water Use Caution Area.....	445
Table C-3. Permitted Withdrawal Quantities in the Most Impacted Area of the (SWUCA).....	446
Table C-4. Permitted Withdrawal Quantities in the Northern Tampa Bay Water Use Caution Area.....	447
Appendix D - 2001 - 2010 Historic Pumpage and Historic Per Capita Rates.....	448
Table D-1. Ten Year Historical Withdrawals for Public Supply Water Use Permits	449
Table D-2. Ten Year Historical Water Withdrawals for Agricultural	453
Table D-3. Ten Year Historical Water Withdrawals for Mining/Dewatering.....	458

Table D-4. Ten Year Historical Withdrawals for Industrial/Commercial.....	459
Table D-5. Ten Year Historical Withdrawals for Recreation/Aesthetic.....	461
Table D-6. Ten Year History of Unadjusted Gross Per Capita Water Use on PS Permits.....	462
Appendix E - Uniform Per Capita Report.....	470

2010 Estimated Water Use

EXECUTIVE SUMMARY

There were 8,228 water use permits (WUPs) issued in 2010 for 1,897 million gallons per day (mgd) on an annual average basis in the Southwest Florida Water Management District (District). Under the authority of these WUPs, it is estimated that 1,090 mgd were withdrawn. Figure 1 shows the District area of responsibility and all of the WUPs issued under its authority in red. Including an estimate for domestic self-supply (68 mgd), the total amount of water withdrawn from the surface water and groundwater resources in the District was 1,158 mgd.

The Estimated Water Use (EWU) Report summarizes and analyzes the withdrawal and use of regulated groundwater and surface water from natural surface water bodies in the District. The EWU report is generally used as a data source for a variety of water supply planning and management purposes.

Total regulated water withdrawal and use during calendar year 2010 are summarized, as well as total water use in six specific water use categories:

- Public Supply
- Recreation/Aesthetic
- Agricultural
- Mining/Dewatering
- Industrial/Commercial
- Domestic Self-Supply*

* Domestic self-supply is not regulated by the District, and the data used is obtained from sources outside of the District.

The water quantity data in the EWU is derived from metered withdrawal points and from estimates made on non-metered withdrawal points. The provenance of the data will be clearly differentiated throughout the report.

PUBLIC SUPPLY

This use category includes public water systems as well as privately held water utilities and entities that provide potable water to persons other than household members. Water quantities supplied for lawn and landscape

irrigation from a source separate from those used to provide customers with potable water are included in the public supply category and included in the residential total uses. Public supply is shown as both water withdrawn per county and water used per county.

From the Public Supply Annual Report (PSAR) forms that were submitted by 149 public supply permittees, the total quantity withdrawn was 481 mgd. The District WMIS database shows 459 mgd were withdrawn during 2010 for these same 149 permits. After research, District staff reduced the total on the PSAR forms to 474 mgd. Using a combination of WMIS database and the PSAR forms, the total water withdrawn for public supply is 483 mgd. Using the WMIS database only, the total is 468 mgd. This is a 15 mgd discrepancy. The higher pumpage values seem to be more correct because more realistic per capita rates are calculated. There was some difficulty for self-reporting permittees being able to input their pumpage data to the WMIS database on the District website. The decision was made by the Resource Regulation Department to put compliance and enforcement activities on hold until the input program could be corrected. Some of the problems have been addressed, but other problems remain. There are some other reasons for the discrepancy, and these are explained in the section on public supply.

DOMESTIC SELF-SUPPLY

This use category assesses the estimated freshwater consumption from non-permitted individual wells that provide potable water for indoor and outdoor domestic use. The total estimated, unregulated, domestic use is 68 mgd.

RECREATION/AESTHETIC

This use category includes water used for self-supplied large-scale landscapes; neighborhood, theme and water parks; cemeteries; golf courses and attractions. Since the use is on-site, the withdrawal amount and the used amount are generally considered the same for each county. The total use (metered + estimated) is 61 mgd.

AGRICULTURE

This use category includes metered water use plus estimated water use by specific crop type

2010 Estimated Water Use

for the crops that are produced in large quantities in the District (citrus, nursery, strawberry, melons, sod, and tomatoes), crops that are new to this area (blueberry), as well as aquaculture and pasture irrigation. Other crops are grouped under “Vegetables,” “Field crops,” and “Other.” The identities of the crops in “Other” are shown in the footnotes for Table 4. The total use (metered + estimated) is 467 mgd.

MINING/DEWATERING

This use category examines the self-supplied water use in mining operations, itemized by the type of material being extracted. The total use (metered + estimated) is 27 mgd.

INDUSTRIAL/COMMERCIAL

This use category analyzes water use data by major industry types, including power generation, for those businesses and institutions that are self-supplied. The total use (metered + estimated) is 52 mgd.

DATA SOURCES

The primary source of data for this report are unpublished, self-reported, monthly meter readings from permittees required to install meters on their withdrawal points. The meter readings are mathematically converted to pumpage in gallons per month. Additional data sources include, but are not limited to, the PSAR and population studies from the University of Florida’s Bureau of Economic and Business Research (BEBR).

The District does not regulate domestic self-supplied use. If a withdrawal point is for domestic self-supply use, the usual thresholds of well diameter and surface water withdrawal pipe diameter do not apply. However, an estimate of the amount of domestic self-supplied water withdrawn and used is included when discussion is for total water quantities withdrawn and used for potable supply. It will be indicated whether or not domestic self-supply is included in the tables.

In 2010, the population within the District was estimated to be 4.7 million people. An estimated 1,135 million gallons were withdrawn from the groundwater and surface water resources each day within the District. Approximately 89 percent of the estimated +

metered withdrawals were supplied from groundwater sources, assuming domestic self-supply is all from groundwater.

The following table shows the 2010 District-regulated water withdrawals. The largest water withdrawals were for public supply water users for 44% of the total use in the District. The second largest water withdrawals were for agricultural water use for 43% of the total District water use.

	AG	I/C	M/D	PS	R/A	TOTAL
mgd	467	52	27	483	61	1,090
Portion of Total	43%	5%	2%	44%	6%	100%

(excludes domestic self-supply)

The following table shows withdrawal quantities in the county in which they occurred.

Withdrawal Quantities by County (including domestic self-supply)

	<u>mgd/Yr</u>	<u>% of Total</u>
Charlotte *	21	2
Citrus	34	3
DeSoto	101	9
Hardee	51	4
Hernando	39	3
Highlands *	62	5
Hillsborough	259	22
Lake *	2	0
Levy *	9	1
Manatee	133	11
Marion *	26	2
Pasco	96	8
Pinellas	21	2
Polk *	238	21
Sarasota	31	3
Sumter	35	3
District	1,158	100

* Data is only provided for the portion of the county within the District.

CHANGES FOR THE 2010 ESTIMATED WATER USE REPORT

Some changes were made to the accounting of water use in the District for the 2010 EWU

2010 Estimated Water Use

Report with respect to previous reports. The goal is to improve the tally of actual water quantities withdrawn from the resources.

Augmentation Quantities Included: The two most significant changes concern the type of pumpage data to include. For this report, withdrawals from groundwater that are pumped into lined and/or unlined ponds from which the groundwater is then re-pumped to the use is included. These withdrawals are defined internally as augmentation quantities and are always associated with a repump surface water withdrawal facility. The repumped quantity was not included previously either. Since the groundwater is withdrawn and used, it should be included. There were 28 mgd of groundwater pumped into ponds before being pumped to the use. Most of these augmentation and re-pump facilities are used in the recreation/aesthetic use category (20 mgd).

Alternative Water Supply Sources: The other pumpage tally change is that withdrawal points for alternative water supply (AWS) sources are not included as surface water withdrawals for this report as they were previously. These are predominantly reclaimed water withdrawals, but also are AWS quantities received from suppliers other than wastewater treatment plants. Withdrawals from containments that were constructed to capture excess stormwater is an AWS type that was included and will continue to be included.

For the 2010 EWU Report, withdrawals are shown in the county in which they occurred. This primarily affects the large regional water supply utilities where the water use is in a different county than the county where the withdrawals occurred. Withdrawals under the Tampa Bay Consolidated Permit (WUP No. 20011771) are attributed to Hillsborough, Pasco and Pinellas counties. Table A-3 shows the larger transfers of water between public supply Permittees. Table 9 shows the public supply quantities withdrawn by county as well as used by county. The differences in quantities have to do with imports and exports among the various permittees as well as treatment and transmission losses. Also, the withdrawal quantities under Mosaic Fertilizer WUP No.

20011400 are shown in the county where they occur.

Currently, groundwater withdrawals for environmental augmentation to mitigate impacts caused by pumping are not included. When environmental augmentation should be included is when the water does not cycle back to the aquifer from which it was just withdrawn. District staff will have to research each case of environmental augmentation to determine if the water recycles back to the aquifer or is removed from the aquifer. The latter will be included in this report in the future.

Other changes for the 2010 EWU Report are given in the Introduction.

METERED WITHDRAWALS

In 2010, 78% of the total regulated water withdrawals were from metered permits, and 22% of the withdrawals were made under unmetered permits.

Metered and Estimated Water Withdrawals (mgd), 2010

<u>Status</u>	<u>Quantity</u>	<u>Percent</u>
Metered	887	78
Estimated	183	22
Total	1,090	100

The following tables give a break-down of metered versus unmetered withdrawals for the two highest withdrawals.

Metered and Estimated Agricultural Water Withdrawals (mgd), 2010

<u>Status</u>	<u>Quantity</u>	<u>Percent</u>
Reported	304	65
Estimated	163	35
Total	467	100

2010 Estimated Water Use

Metered and Estimated Permitted Public Supply Water Withdrawals (mgd), 2010

<u>Status</u>	<u>Quantity</u>	<u>Percent</u>
Reported	459	99
Estimated	5	1
Total	464	100

For more details, refer to Tables 8, 9 and Appendix A of this report.

2010 Estimated Water Use

INTRODUCTION

The District is one of five regional agencies charged with managing water resources in the state of Florida. Jurisdictional boundaries for the five water management districts are mostly based on hydrologic features, such as watershed drainage basins that frequently do not coincide with municipal boundaries. The District encompasses all or part of the following sixteen (16) counties: Charlotte, Citrus, DeSoto, Hardee, Hernando, Highlands, Hillsborough, Lake, Levy, Marion, Manatee, Pasco, Pinellas, Polk, Sarasota and Sumter.

Figure 2 shows 16 full and partial counties that are within the District's jurisdiction and the boundaries of two of three water Use Caution Areas (WUCAs) in the District: the Southern Water Use Caution Area (SWUCA) and the Northern Tampa Bay Water Use Caution Area (NTB WUCA). Note, the Most Impacted Area (MIA) is a special portion of the SWUCA and not a WUCA itself. Water use permits within the WUCAs have additional monitoring and reporting requirements associated with them.

The WUCAs were established because over reliance on the groundwater resource contributed to sea water encroachment into the aquifers from the Gulf of Mexico and to depressed aquifer levels that adversely impacted lakes and wetlands. As a result, the District's Governing Board determined that recovery strategies were needed to address the resource impacts. These strategies include enhanced regulatory requirements and other management tools to help address the impacts.

The NTB WUCA and portions of the SWUCA were established in the late 1980s and early 1990s, respectively. The SWUCA was expanded in 2003 to include all of the southern groundwater basin. In 2007, the NTB WUCA was expanded to include all of Pasco County and all of Hillsborough County that was not in the SWUCA. A third WUCA, the Dover/Plant City WUCA did not exist in 2010, so although it exists at the time of this writing, it is not included in this report. It will be included in the 2011 EWU Report.

WATER USE CATEGORIES

The District categorizes the use of water into five broad "predominant use" categories: agriculture, industrial/ commercial, mining/dewatering, public supply, and recreation/aesthetic. This report includes a section on domestic self-supply even though this is not a regulated water use. For all use categories except public supply, water use in this report is equivalent to water withdrawn or pumped from surface water and/or groundwater sources. For public supply, the actual water use in a service area is different from the amount of water withdrawn or pumped because of imports and exports to and from other utilities, including those outside of the District. Other factors, such as water treatment losses, and transmission losses between utilities accounted for some of the differences between public supply quantities withdrawn and used.

For the most part, District records for public supply pumpage were utilized in public supply calculations; however, the import, export, treatment losses, and deductions allowed under Chapter 40D-2, Florida Administrative Code (F.A.C.), were taken from the PSAR forms that the larger utilities submit. As will be explained later in the public supply section, the pumpage records in the District database do not always match the pumpage provided by the permittees on the PSAR forms.

In order to tally specific water use data, the WUP database in the Water Management Information System, known as WMIS, was queried for permitted WUP totals, withdrawal point totals and use category totals as well as for pumpage quantities by withdrawal point. The process of analyzing pumpage data has to normalize permitted withdrawal point totals with each WUP total, and compare the normalized withdrawal point totals with use category totals to develop use category fractions that are applied to actual pumpage. The resulting use-pumpage numbers are then tallied by source type, by month, by county, and by water use caution areas.

2010 Estimated Water Use

Most WUPs have many detailed uses catalogued. The detailed uses are grouped into the five predominant use categories mentioned earlier. The predominant use category having the highest quantity of water permitted is the predominant use of the permit. Generally, this is also how the quantities are described in this report. However, if a withdrawal point on the permit is specifically labeled for a different predominant use, in this report the permitted and pumped totals for it are put into the “different” predominant use.

As mentioned above, the five predominant use categories have many detailed uses. This report assigns the detailed uses into groups based on general similarities to provide permitted and pumpage information in greater detail without becoming overly complicated. To illustrate, a WUP that is predominantly for agriculture use could be permitted for water to irrigate a mixture of crop types (for example, nursery, beans, commercial hay, broccoli and citrus), as well as for potable water provided to farm workers. The crops will be in the agriculture predominant use category, and the detailed use will show citrus and nursery in their own group, but the quantities for beans and commercial hay will be grouped into “Field Crops,” and the quantities for broccoli will be put in a general “Vegetables” group. The water permitted for potable water will be put into the public supply predominant use category. It is for this reason that the data contained within the summary tables of each chapter should be used with discretion. The water use by use groups presented in the report should be used only to roughly gauge specific water use activities.

MEASURING WATER USE

Total water use in the District is presented as “Metered + Estimated” or is in subtotals for groundwater versus surface water use. Unless otherwise indicated, data is reported as an annual average daily rate using the unit “million gallons per day” (mgd). For those counties which are only partially within District boundaries, (Charlotte, Highlands, Lake, Levy, Marion and Polk), the estimates include water

use data for only the portions of the counties within the District. When possible, the source of water is also identified to be groundwater or surface water.

APPENDICES

Five appendices are located at the back of this report. Appendix A contains detailed lists of all WUPs per predominant use type and gives either the metered pumpage or the estimated pumpage. A separate table is provided for each water use category. Appendix B shows the total (estimated plus metered) quantities from groundwater and surface water sources for the District as well as for the WUCAs. Appendix C identifies the total permitted quantities from surface water and groundwater by county for the District and the WUCAs. Appendix D contains historic water use for WUPs issued for one million gallons per day or more by predominant use category. In addition, a ten-year public supply per capita water use comparison is presented in Table D-6. Appendix E contains calculations for the uniform per capita report prepared for the Florida Department of Environmental Protection (FDEP).

Estimating water use in the District requires the compilation and refinement of unpublished data contained in the WMIS database. However, these records contain at least three significant limitations of possible interest to the reader.

- Entities using less than 100,000 gallons per day (gpd) from wells that are less than 6-inches in diameter and/or from surface water withdrawal points that are less than 4-inches in diameter are not required to have a WUP. In the MIA of the SWUCA, the threshold to require a WUP is when the withdrawal is from groundwater, and the cumulative outside diameter of the wells constructed after April 11, 1994 is greater than 6 inches at the surface. Data for small water users who are below thresholds for requiring a water use permit are not available.

2010 Estimated Water Use

- Not all Permittees are required to report meter readings or pumpage amounts as a condition of their permit. However, because in such cases, the District categorizes why the water is used, it is assumed that unmetered users use water in roughly the same proportion as metered users.
- Due to treatment losses, distribution losses, water transfers between public supply permits, and other losses incurred during the withdrawal, treatment and distribution of water in a large system, the amount and location of reported pumpage does not necessarily coincide with the amount and location of actual end use for the public supply category.

The WUP database in the WMIS is continuously updating in real time as new permits are issued, existing permits are modified, and permits expire. The data presented in this report reflects only a “snapshot” in time. For this report, the WUP database in WMIS was queried on January 3, 2011 for data that were present as of December 31, 2010.

Pumpage data is more easily isolated in time, so a final snapshot of the 2010 pumpage is taken only after as much as possible of the tardily submitted information is input, and District staff have been able to identify pumpage and meter reading problems that would give rise to errors in the tally. Whenever possible, the database is corrected for obvious errors; however, smaller errors in the data are not caught and can cumulatively cause a large error when data is amalgamated. When corrections cannot be made to the database in a timely manner, the corrections are input programmatically into the SAS program used to retrieve pumpage (explained later on page 8). This latter level of correction is changed each year as the database is corrected or as new problems are discovered. The District puts a great amount of energy into providing the best possible pumpage data for these reports.

HISTORIC ESTIMATED WATER USE REPORTS

The District has prepared water use estimate reports since 1982. Through 1986, the preparation of these reports was a cooperative effort between the District and U.S. Geological Survey (USGS). Beginning in 1987, the District published these reports on an annual or bi-annual basis. Prior to 1992, the EWU relied on non-documented data such as Benchmark Farms data extrapolated for WUPs for agriculture use, voluntary survey responses for public supply, BEBR population information for domestic use (this is still done because the District does not regulate this water use), and used only metered data for industrial use and power generation use. No estimates beyond these mentioned were made. The use categories were also different from those that have been used since 1992.

Prior to 1989, metering was required only on WUPs for 500,000 gpd or more quantities on an annual average basis. Between 1989 and 1992, metering was required on all WUPs for 100,000 gpd or more quantities on an annual average basis in the Northern Tampa Bay WUCA, Eastern Tampa Bay WUCA and Highlands Ridge WUCA. By January 1992 all that were required to be metered were metered (under a meter cost reimbursement program by the District). In 2003, the SWUCA was established, replacing the Eastern Tampa Bay WUCA and the Highlands Ridge WUCA and including the counties between those two former WUCAs. Metering requirements were added to WUPs for 100,000 gpd or more on an annual average basis in the new area added to the SWUCA. Permittees began installing these meters (under another meter cost reimbursement program) beginning in 1995. By 2003 all permits in the SWUCA that were required to be metered were metered. In 2007, the NTB WUCA was expanded to include all of Pasco County and all of Hillsborough County that was not in the SWUCA. Metering conditions were applied to all WUPs for 100,000 gpd or more on an annual average basis under another meter cost reimbursement program by the District.

Since the 1991-1992 EWU reports, non-metered water use was estimated for permits

2010 Estimated Water Use

that did not have a condition to require the permittee to submit pumpage information. The estimate was based on similarity between metered users and non-metered users except for agriculture.

In 1994, instead of using an indirect method (acreage multiplied by crop water use coefficients) to estimate agriculture water use as in previous years, agriculture water use estimates rely on the same methodology as all other categories of use.

ESTIMATION PROCESS

The estimation process is briefly described below. In order to account for pumpage of non-reporting permits, a methodology was developed based on the assumption that all permittees of a specific use type will use a proportionally similar amount of water. Those that are not metered are assumed to use their permitted quantities in a manner consistent with permittees of like kind that do submit pumpage data.

For each predominant use category, pumpage of non-metered permits is estimated based upon the ratio of actual pumpage quantities to permitted quantities calculated for permits that reported pumpage quantities. Reporting permits were divided into five “tiers” based on permitted quantity and each tier is separated into the five predominant use categories. A ratio was derived for each size-use type combination. The water use type category, size of permit, and season of usage (for irrigation permits) determine which ratio is applied to non-metered permits.

Some WUPs that are required to be metered include withdrawal points that are not required to be metered. Generally these are withdrawal points permitted for less than 10,000 gpd. The use from these smaller withdrawal points is not estimated.

Readers of this report should be aware that many factors affect water usage including, but not limited to, weather, soils, economic conditions, water conservation activities, and the use of alternative water sources.

The provenance of the data used in the tables and figures is shown for every table and figure. Throughout the report, numbers have been rounded to the nearest thousand gallons per day, unless otherwise noted. As is appropriate, rounding is done at the last stage of analysis, so as the raw data are used in different ways, discrepancies due to rounding are apparent. Also, the totals shown may be slightly different from manual calculations performed by the reader. The detailed procedure is described in the 1994 *Estimated Water Use* report.

CHANGES FOR THE 2010 ESTIMATED WATER USE

The 2010 EWU introduces some changes to the type of pumpage, type of withdrawal point, and type of use that is included.

- Pumpage is separated into different reporting categories solely for internal District accounting. Prior EWU reports only captured pumpage from the resource that was immediately put to its use. Pumpage in the 2010 EWU includes pumpage from the resource that was put into a holding facility (usually a pond) before being repumped to the use. The repumped water was not included previously either, and is not included now. Adding these quantities to the tally added 28 mgd to the total quantity withdrawn. Most of this was added to the recreation/aesthetic use category (20 mgd).
- Withdrawals from surface water bodies do not include withdrawals of reclaimed water or other type of alternative water source (AWS), except those that are withdrawing captured excess stormwater. All types of AWS were included previously.
- Estimates for pumpage quantities are done on fewer withdrawal points on unmetered WUPs. The 2010 EWU excludes the withdrawal points from the estimation process that are designated:
 - “to be capped”
 - “to be dismantled”
 - “to be plugged”

2010 Estimated Water Use

- “repump”
- “rotational”
- “dewatering quantities that are recirculated”
- “closed loop heating or cooling”
- “tail-water recovery.”

All of these designations indicate either the intention to shortly discontinue use, recycling and re-pumping of water, or water that is not consumptively used. Previously all withdrawal points on such WUPs were included in the estimation.

- County designation: Previously the county indicated was the first county listed in the database. Originally this was valid as the county with the highest withdrawal rate was listed first. Over the years, the counties became listed alphabetically. A new SAS program for the EWU 2010 report calculates pumpage for WUPs that are in more than one county by the location of the withdrawal and assigns the total use for the WUP to the county having the highest withdrawal rate. The only exceptions are the Tampa Bay Water Consolidated Permit (20011771) and the large Mosaic water use permit (20010440). Another SAS program divides the actual pumpage for these WUPs according to the location of the withdrawal points.
- Previously the terms “Estimated Water Use” and “Estimated Pumpage” were used to describe totals comprised of metered pumpage plus estimated pumpage. This report restricts “estimated pumpage” to only that which is truly estimated (not metered). The term “metered pumpage” includes totals derived from meter readings and totals derived from digital direct recording mechanisms. The tables that combine metered pumpage and estimated pumpage are labeled “Metered + Estimated.”

Public supply metered pumpage used in this report is derived from the Public Supply Annual Reports (PSAR data) and from the WUP database (WMIS database). There is a discrepancy between the amount of water indicated as pumped on the PSAR forms and the amount indicated as pumped on these same WUPs in the District WMIS database. The WMIS database only shows the pumpage that was submitted to the District as meter readings or as direct pumpage downloads. Pumpage quantities from records kept internally by the larger public supply permittees are likely the pumpage reported on the PSAR forms. The PSAR total sometimes varies from what was submitted monthly to the District. When the pumpage indicated on the PSAR closely matched the WMIS data, the WMIS data was used. When the pumpage indicated on the PSAR was not close to the WMIS pumpage, the file of record was investigated by District staff. If errors were found in the WMIS database, they were corrected, and the new WMIS database value was used instead of the PSAR pumpage. However, if the reason for the pumpage discrepancy could not be determined, the PSAR pumpage was used if it was the higher of the two numbers.

The pumpage submitted on the PSAR forms for 2010 totaled to 481 mgd for 149 WUPs. The pumpage reported for the same 149 WUPs in the WMIS database totaled to 459 mgd. From staff research, the pumpage, as submitted on the PSAR forms was adjusted to 474 mgd. This is still a 15 mgd discrepancy; however, it is believed that the higher pumpage is more correct because it generates more realistic per capita rates. Using the WMIS database alone, 468 mgd were withdrawn for public supply. Using the combination of data sources, 483 mgd were withdrawn for public supply. A full explanation of the discrepancy is provided in the section on Public Supply.

PROVENANCE OF PUBLIC SUPPLY DATA

2010 Estimated Water Use

Figure 1. Water Use Permits in the Southwest Florida Water Management District

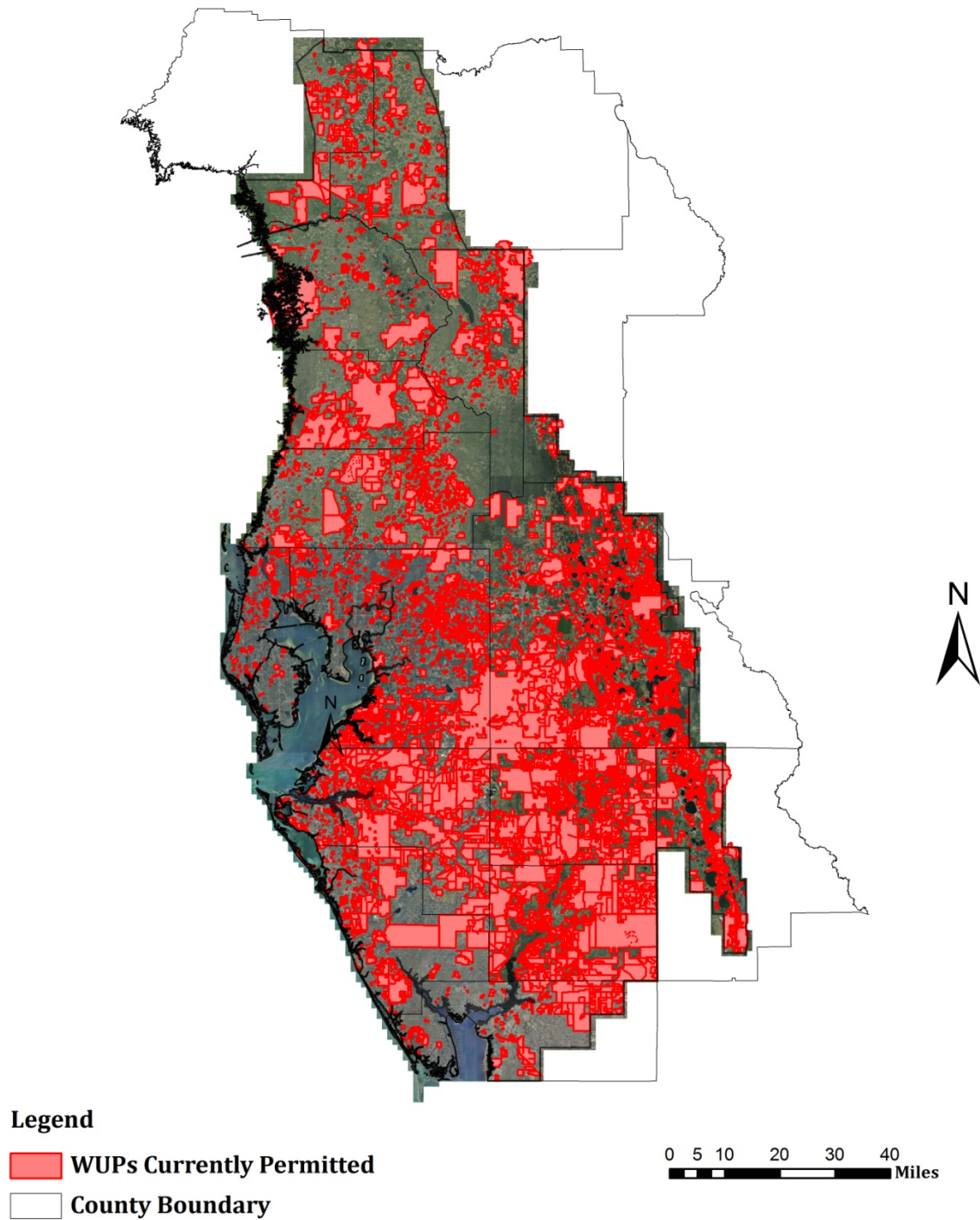

2010 Estimated Water Use

Figure 2. Southwest Florida Water Management District, Counties and Water Use Caution Areas

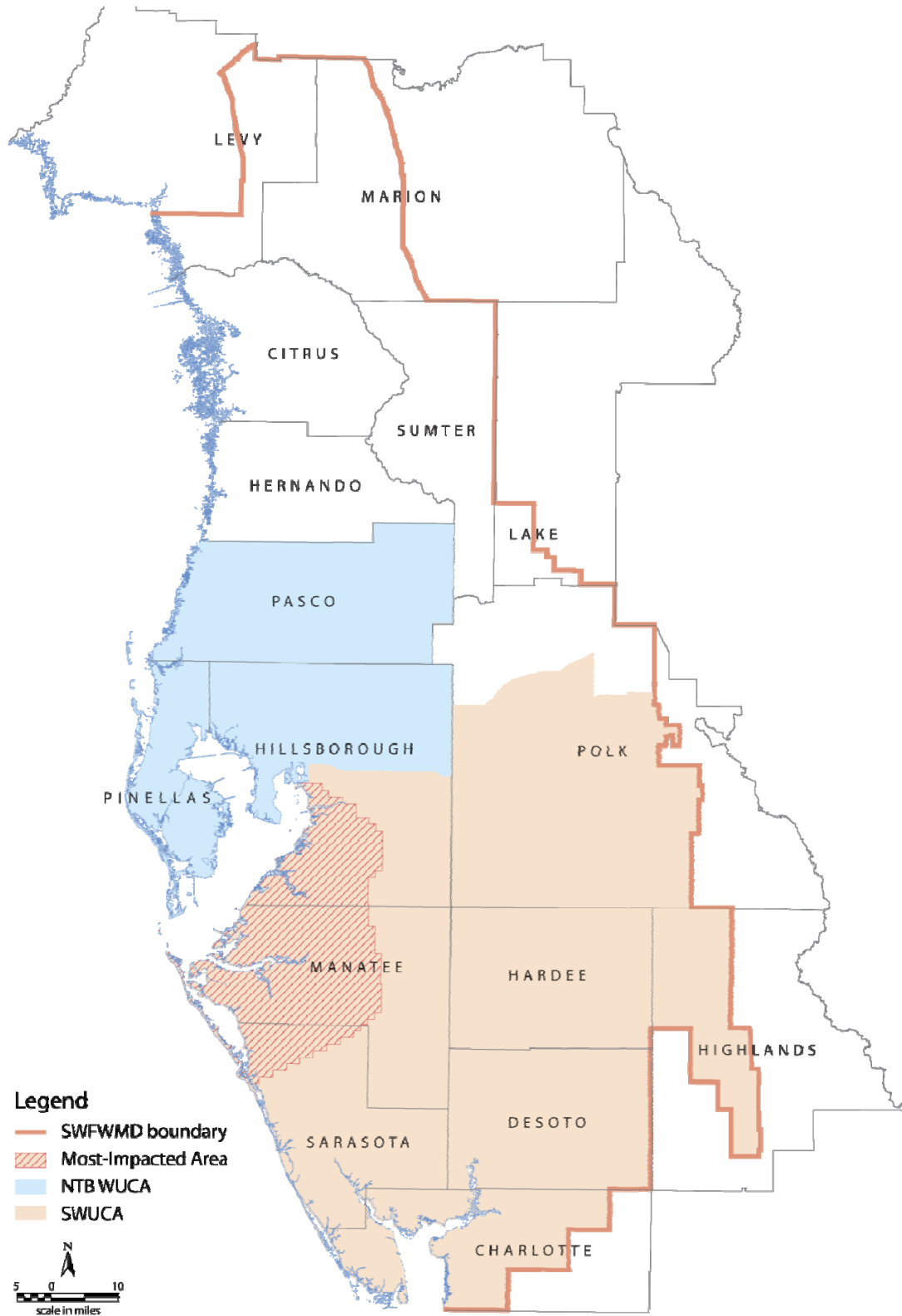

2010 Estimated Water Use

PUBLIC SUPPLY WATER USE = 459 MGD

The public supply water use category includes water quantities distributed by public water systems and private water utilities throughout the District as well as personal/sanitary water provided to employees, visitors and guests where the activity for which the permit was issued does not have a link to utility-provided water. It is also important to note that the public supply category may include fire suppression use, lawn and landscape irrigation, common area irrigation, and water supplied to businesses and commerce necessary to a gathered population. These nonresidential users are included in the public supply category because the water for these uses are supplied by a public supply utility.

For all use categories except public supply, water use in this report is synonymous with water withdrawn from surface water or groundwater sources. Treatment and distribution system losses, water lost during transfers from one public supply system to another, and water used for environmental mitigation are all accounted in the public supply category and create the difference between water withdrawn (pumpage) and water used (provided).

CAVEAT FOR PUBLIC SUPPLY DATA

As mentioned in the Introduction, two sources of data are used for the public supply predominant use category: the WMIS database and the PSAR forms. Tables A-1, A-2 and A-3 use data from the PSAR forms for the 149 public supply utilities that submitted the report. There is a 15 mgd discrepancy between the pumpage submitted on the PSAR forms and that which is in the District database. There are several reasons for this:

- Some permits were legally issued by the end of 2010 but were not completed in the database as of the time of the snapshot for 2010. So they were not captured in the snapshot. However, these permittees submitted their PSAR forms, so are included in that data.

- Not all the pumpage that occurred was reported by the permittee. The District database on pumpage is only as good as the data that is submitted. Some public supply utilities reported much higher pumpage on their PSAR than is recorded in the database. Permittees that submit a lot of data have had problems with using the District website to input their data directly. They may even have thought that it went in correctly, but it did not. Because of this, the District chose to not pursue compliance and enforcement actions until the data portal performed correctly. Some of the problems have been corrected; however, some problems remain and are being actively addressed.
- Water quantities received by utilities in a regional water supply system do not match water pumped by the various sources due to water losses in transmission. In addition, it is difficult to account for water in regional systems because some of the water goes directly to a service area while some goes to the central supply treatment plant. Pumped quantities from a wellfield or surface water body are provided to other utilities that are not in the regional system when the receiving utility has a shortfall.
- Pumpage from Aquifer Storage and Recovery (ASR) systems is composed of surface water quantities that were withdrawn and stored in the aquifer during the previous year as well as those withdrawn and stored in the aquifer during the current year. Thus the quantity reported as withdrawn for a specific year may include totals withdrawn in the previous year.
- Permits that were being combined into other permits may have been missed because they may have expired "in the database" even though they were kept legally active via being named on an application in-house.

When there was a disparity between the pumpage amount given in the PSAR and the amount shown in the database as pumped, the

2010 Estimated Water Use

discrepancy was investigated and the amount that seemed to be more correct was used. In most instances, the pumpage data in the WMIS database was incomplete, so the higher pumpage that was submitted in the PSAR was used.

Submitted PSAR forms provide water quantities withdrawn as one lump sum. From this one number, a gross use quantity is derived by adding imports and subtracting exports and treatment losses. Population data is given as well as their accounting of quantities allowed to be deducted from the gross use quantity for the calculation of per capita water use rates. Deduction quantities were used if accompanying documentation supported their numbers. When a permittee who was required to submit a PSAR did not submit it, the pumpage information came from the District database and the population information was calculated using census data and an estimate of the dwelling units served. No deductions were given in these cases.

When total water withdrawal quantities and use is cited in this report for the public supply use category, the pumpage, as modified by the PSAR, is used. The public supply withdrawals per month and use per month, groundwater versus surface water use, and pumpage totals for the WUCAs use the WMIS database. As much of the database that could be corrected was corrected before the final SAS pumpage program was run. If it could not be corrected in the database, it was programmatically corrected in the EWU programs used to generate pumpage. The pumpage reported in the PSAR is just one lump sum for each permit and cannot be disaggregated for further analysis in the manner described in the Introduction.

2010 DATA

In 2010, approximately 483 mgd (478 mgd metered + 5 mgd estimated) were withdrawn from the resource under the authority of 514 WUPs for public supply use. Of this withdrawal quantity, 459 mgd of potable water were provided to approximately 4.7 million public supply customers in the District (see Table 1,

column 9; data is from PSAR forms and WMIS database).

Groundwater is the principal source of public supply water in the District, with most groundwater coming from the Upper Floridan aquifer. The surficial aquifer and intermediate aquifer system are groundwater sources in some southern counties, such as Sarasota and Charlotte counties, where the Upper Floridan aquifer is either not readily accessible or has poor water quality.

In 2010, approximately 292 mgd, or 65 percent, of the total public supply pumpage was pumped from groundwater sources (Table B-1, Public Supply), and the remaining 158 mgd came from withdrawals from surface water bodies (WMIS database). Five counties in the District depend significantly on surface water sources for public supply water use. The City of Punta Gorda in Charlotte County relies on the Shell Creek Reservoir. Portions of Charlotte, DeSoto and Sarasota counties receive surface water withdrawn from the Peace River. The Hillsborough River supplies water to the City of Tampa and to some parts of Hillsborough County. Tampa Bay Water stores and treats surface water from the Hillsborough and Alafia rivers and from the Tampa Bypass Canal for their member governments. Manatee County and the City of Bradenton rely almost completely on reservoirs known as Lake Manatee and Evers Lake respectively.

The majority of public supply permits identified in this report are required to regularly report water withdrawal quantities as a condition of their WUP, as specified in Chapter 40D-2 F.A.C. This reporting condition typically applies to systems with an annual average permitted withdrawal quantity of 100,000 gallons per day (gpd) or more or with a maximum withdrawal quantity of 1,000,000 gpd or more in any single day. However, if close supervision of withdrawals of water from the resource is necessary for a WUP to meet the criteria for its issuance, metering can be required for WUPs below these thresholds. Of the 459 mgd of regulated water provided to the population of the District, 454 mgd (99%) were metered and

2010 Estimated Water Use

reported as a condition of public supply WUPs (PSAR data and WMIS data), while an additional 5 mgd were estimated (Table 1, Column 6) for non-reporting public supply WUPs.

Table 1 shows that Hillsborough and Pinellas counties used the most water for public supply (approximately 109 mgd and 89 mgd, respectively). Table 1 also identifies total PSAR public supply water use throughout the District. The first two columns, "Gross Water Use" and "Service Area Population" are taken directly from Table A-1 (PSAR data), which individually lists public suppliers and their service population by county. When a permittee did not submit the PSAR, the pumpage from the WMIS database, and population information was calculated using census data and an estimate of the dwelling units served.

In addition to recording the water used by the public supply permittees that are required to submit pumpage and population information on the PSAR form, Table 1 provides data on the water withdrawn and used by public supply permittees who are metered but do not have to submit a PSAR as well as the estimated withdrawal and use for public supply on WUPs that do not have a metering requirement. An estimated population served by the latter two groups is also given. The population of the service areas of public supply permittees that are required to submit meter readings but not a PSAR was derived by multiplying the county average unadjusted gross per capita rate by the metered pumpage rate. An additional 38,811 persons were added to the population for these small metered WUPs. The same method was used for the population associated with public supply WUPs that are not metered. This calculation added 72,911 persons to the population.

ESTIMATED WATER USE FOR UNMETERED PUBLIC SUPPLY WUPs

The calculation of estimated public supply water use data was based on the assumption that permits not required to report pumpage use roughly the same percentage of their average daily permitted quantity as those

permits which are required to report pumpage. In other words, "reported as a percentage of permitted" coefficients were developed, and then these coefficients were applied to the average daily permitted quantities of those public supply permits which are not required to report pumpage. The quantities permitted on both types of permits (metered and unmetered) was also a consideration.

In 2010, the estimated public supply water use was approximately 5 mgd. Polk County has the highest estimated public supply withdrawals at approximately 1.2 mgd, and Hillsborough County has the second highest estimated public supply withdrawals at 1.0 mgd.

It is important to note that some residential customers receiving water from a public supplier may have a well for landscape irrigation purposes only. It is difficult to estimate how much water is used in this manner. Those withdrawals are not included or estimated in these reports.

METERED SMALL PUBLIC SUPPLY WUPs

Public supply WUPs for 100,000 gpd or more on an annual average basis account for more than 99 percent of the total water supplied by permittees having WUPs for public supply use in the District. The remaining group of "Small General" public supply permits (those permitted for less than 100,000 gpd) that reported pumpage to the District are listed separately in Table A-1. In addition, permits granted for other uses (such as agricultural irrigation or recreation/aesthetic use) may have a component of personal/sanitary water that is provided to employees and guests. This group of "Small General" Public supply permits and personal/sanitary providers are accounted for in Table 1 under the column "Non-Survey Metered Water Use". During 2010, the additional metered public supply water use was approximately 3.7 mgd. In this category, Pasco and Hillsborough counties show the largest use with approximately 1.7 mgd and 0.8 mgd respectively. The population associated with these WUPs was calculated by multiplying their withdrawal quantities by the county average

2010 Estimated Water Use

unadjusted gross per capita rate calculated from the PSAR forms.

TOTAL PUBLIC SUPPLY WATER USE

As shown in Table 1, the total quantity of water used by approximately 4.7 million people in 2010 was estimated to be 459 mgd. A comparison of county-level public supply water use is illustrated in Figure 4. Figure 5 compares monthly estimated public supply water use as mgd/month and total area rainfall in inches per month.

Compared to other counties, Hillsborough County was the largest user of water for public supply purposes during 2010, consuming approximately 24% (109 mgd) of total public supply use. Pinellas County was the second largest water user, consuming 19% (89 mgd), and Polk County was the third largest water user, consuming 14% (65 mgd) for its public supply water use (Table 1).

FUNCTIONAL POPULATION

Although 2010 was a census year, block-level census data did not become available until the summer of 2011. Consequently, 2010 population served estimates are based on ratios developed from 2000 census information applied to 2010 dwelling units served. Further, the population numbers are adjusted for seasonal residency, tourists, and commuters coming into the service area for the day. This yields a “functional” population, which is the population given in this report when the permittee made the seasonal, tourist, and/or commuter calculations and submitted supporting documentation.

GROSS USE

Table A-1 lists the amount of raw water withdrawn, functional population served and the general water sources (groundwater or surface water or both) for each permit. It also provides permit-specific details about water transfers, both imports and exports. Losses associated with desalination water treatment (typically reverse osmosis (RO) or electro-dialysis reversal (EDR)) and some conventional treatment processes (such as flocculating suspended solids and filter backwashing) are

also shown. The finished water actually made available for use by customers is the “Gross Use” column. There are 161 utilities that have a gross use quantity. Fourteen public supply permits show zero gross use because they only export to other service areas. Other WUPs, although permitted, are not yet active.

Please note if a permit serves a population in more than one county, or if its use occurs in a county other than the county of withdrawal, it is possible for the same permit number to occur in more than one county within this table. Total gross use was in 2010 was 459 mgd

PER CAPITA

Per Capita is a measure of the amount of water used by a population. The District uses three measures of per capita: unadjusted gross, adjusted gross, and compliance. These per capita types are shown in Table A-1 of Appendix A for the larger utilities and a brief explanation of each is provided in this section. For a more complete explanation, the reader can access the Water Use Permit Information Manual, Part B, Basis of Review that is adopted under Rule 40D-2.019, F.A.C., at the District website.

CONSERVATION RULES MORE WIDELY APPLIED

Conservation rules that had been in effect for the SWUCA and the NTB WUCA since 2003 were expanded District-wide in January 2009.

The expanded conservation rules require all public supply permittees having a permit for withdrawal quantities of 100,000 gpd or more on an annual average basis to complete an annual survey beginning with the calendar year 2011. Calendar year 2010 is the last year that this requirement is limited to permits in the WUCAs. However, many public supply permittees submitted the PSAR forms voluntarily. The PSAR form provides a format for information such as service area population, water losses associated with treatment, permit-to-permit transfers, and system-level water use demand data. With this information, the actual water use by the public supply system was estimated and expressed as per capita water use. Table A-1 is a summary of this data.

2010 Estimated Water Use

The required per capita for all public supply permittees to attain was set to 150 gpd, and this rate has to be achieved by December 31, 2019. Those public supply permittees that have a five year average (2005-2009) compliance per capita rate (explained below) above 150 gpd/person limit must be at least half of the way to this goal by December 31, 2014.

UNADJUSTED GROSS PER CAPITA

Dividing the gross use by the functional population gives an Unadjusted Gross Per Capita (UGPC) rate. The District average UGPC rate was 98 gpd in 2010 as calculated from the PSAR forms using 162 permits associated with a service area population. There are 82 permits (51%) that have a UGPS rate greater than this average and 80 utilities (49%) with an UGPC rate less than this average. The permittees with lower UGPC rates are predominantly located in counties in the southern portion of the District that has had more stringent conservation rules since 1990. The counties in the northern portion of the District only received the stricter conservation requirements in 2009, and they were effective January 1, 2011.

Only 24 permits have a UGPC rate greater than the rule-required 150 gpd per capita rate. The others are considered to have met the 2019 per capita limit (provided they stay below 150 gpd/person).

High per capita water use is more common in master-metered communities. People who are not held accountable and charged for the amount of water they use do not have an economic incentive to be efficient. Residential developments with large lots sizes have larger lawns and tend to have higher per capita water use rates. New residential developments with a high number of new lawns also tend to have high per capita water use rates as homeowners "water-in" the new lawns. Communities that have less than the District average number of persons per dwelling unit also will show a higher unadjusted per capita rate. If the permittee can support the data, an adjustment can be made to account for the low persons per household effect on per capita rate calculations.

A low unadjusted gross per capita water use rate is more common in communities with high water prices and for permittees using the "dwelling unit" population estimation method. This method takes the number of dwelling units in a utility's service area and multiplies that number by an average number of people per household. This method incorrectly assumes that all dwelling units are occupied year around and gives an unrealistically low per capita value because it also does not adequately correct for a seasonal residential, tourist and commuter populations.

The accuracy of per capita water use rate data is highly dependent on the quality of population information used in the calculation. A population that is adjusted to be a functional population yields not only a lower per capita rate, but it yields a more accurate one. In the past, per capita calculations could also have been affected by population data that is skewed by double reporting of population in overlapping public supply service areas. However, the District now has fully digitized service area information in its GIS database, and no overlaps are allowed. All population data submitted is verified, and if the population submitted seems unduly large or small, District staff will adjust it using the methodology described on the District website.

ADJUSTED GROSS PER CAPITA

Unadjusted gross per capita rates are usually not directly comparable between utilities if one supplies a large amount of water to non-residential users, has an unexpected water loss (such as a major pipeline failure), or has access to reclaimed water (or other alternative water supply) to provide irrigation quantities associated with residential use, for common areas, and in parks, and the other does not. The current per capita system now takes most of these circumstances into consideration with the Adjusted Gross Per Capita (AGPC) rate. It does not adjust for the use of reclaimed water as an irrigation source within the service area.

Before the service area water use is divided by the functional population, deductions can be taken for non-resident-related water use to

2010 Estimated Water Use

calculate the AGPC. These are significant industrial/commercial use, District-required environmental mitigation, and separately accounted irrigation water provided to golf courses. Details of these deductions per public supply permit are shown in Table A-1 in Appendix A.

The industrial/commercial use deductions are referred to as "Significant Use". To qualify as a significant use, the amount delivered must meet certain criteria, and the permittee must submit documentation for the deduction claimed as well as providing a copy of the permittee's conservation plan for each significant user claimed. The Water Use Permit Information Manual, Part B, Basis of Review provides details about such criteria, documentation and water conservation plans. An environmental mitigation deduction can be taken if a permittee is required by the District to pump water to replenish lakes and wetlands that were impacted by their withdrawals.

AGPC rates allow for more equitable comparison of the utilities with respect to their population's water use habits. If the utility fails to qualify for significant use deductions (such as water provided to a power plant), claimed on the survey, Table A-1 will show a higher AGPC rate than the permittee claimed. Per the PSAR forms, as evaluated by District staff, the 2010 District average AGPC rate is 96 gpd. There are 76 WUPs (47%) with an AGPC rate less than the District average, and 86 WUPs (53%) with an AGPC rate greater than or equal to the District average. Only 18 permittees (11%) have an AGPC rate greater than 150 gpd.

COMPLIANCE PER CAPITA

The Compliance Per Capita (CPC) rate allows the public supply permittee to further reduce their per capita by deducting reclaimed water and storm water provided as alternative water sources to customers that are not included in their service area. These sources of water cannot have been used to reduce the public supply permittees' UGPC rate or AGPC rate. For instance, these deductions cannot be included in the CPC rate if they were deducted under the golf course irrigation deduction. The CPC rate

is the final per capita rate that can be used to meet compliance with the District per capita requirement in 2014 and 2019.

The overall CPC rate for the District is 92 gpd. There are 84 WUPs with a CPC rate above the District average and 78 WUPs with a CPC rate equal to or lower than the District average. Only 17 WUPs have a CPC rate greater than 150 gpd.

The District total withdrawal quantity for public supply (shown in Table A-1, page 11 of Appendix A) was 474 mgd in 2010 (PSAR forms). An additional 4 mgd was added via metered public supply use for 478 mgd withdrawn under metered WUPs. An additional 5 mgd was estimated for a total withdrawal amount of 483 mgd for public supply.

RESIDENTIAL PER CAPITA WATER USE

This per capita rate is not included in the regulations governing public supply use in the District. It is close to the adjusted gross per capita, except no documentation is required or given for deductions from the quantity of water withdrawn. It is supposed to represent just water used at a residence, whether that is a single family, multi-family or mobile home. It is based on the utility's billing detail.

PUBLIC SUPPLY WATER TRANSFERS

Geographic conditions and population growth differences necessitated inter-county and/or inter-permit water transfers in some parts of the District. Such transfers will play an increasingly important role as more emergency interconnect systems are constructed, existing regional water supply authorities develop additional wholesale arrangements with member systems, and new regional water supply systems are developed to meet the growing demand for potable water in the District.

Table A-3 in Appendix A provides some detail of permit-to-permit water transfers. In the District, approximately 229 mgd were exchanged among water use permittees in 2010.

MONTHLY WATER WITHDRAWALS

2010 Estimated Water Use

Because of the discrepancy in pumpage quantities reported on the PSAR and in the database, the monthly withdrawal data uses the District database as the data source. Monthly withdrawals reported for public supply in the District are shown in Table A-4 in Appendix A as well as in Figure 4 in this chapter.

UNIFORM PER CAPITA RATE

In response to concerns that Florida's five water management districts were using different methods to calculate public supply water use and per capita rates, the FDEP developed a uniform statewide convention for the calculation of public supply water use in 2009. The document entitled, "Guidance on Per Capita Water Use: Uniform Definition and Performance Measures," March 3, 2009, was developed by staff members of each water management district and staff of the FDEP. The District began reporting this information using the methods prescribed in the guidance document to the FDEP in 2007, beginning with the 2006 calendar year. This uniform per capita data is only used for comparison purposes by the FDEP and are not used for sources in planning or demand projections.

The uniform per capita rate is calculated as follows:

(Withdrawals + Imports - Exports - Treatment Losses) / Residential Population Served, where "Residential Population Served" is equal to Housing Units Served by the Utility times the Average Persons Per Household within the Utility

Appendix E shows the per capita values used in the 2010 FDEP Uniform Per Capita Report.

2010 Estimated Water Use

Table 1. Summary of Metered and Estimated Public Supply Service Area Population and Water Use (mgd), 2010

County	Metered Unadjusted Gross Water Use ¹ (mgd)	PSAR Reported Service Area Population ²	Unadjusted Gross Per Capita ³ (gpd)	Non Survey Metered Water Use ⁴ (mgd)	Estimated Non Metered Gross Water Use ⁵ (mgd)	Additional Population ⁶	Total PS Unadjusted Gross Water Use (mgd)	Total Population Served via Water Use Permits
*Charlotte	15.021	172,590	87	0.000	0.023	264	15.044	172,854
Citrus	13.228	87,483	151	0.110	0.523	4,186	13.861	91,669
DeSoto	1.387	14,662	95	0.000	0.013	137	1.400	14,799
Hardee	1.089	13,601	80	0.214	0.137	4,383	1.440	17,984
Hernando	19.644	144,992	135	0.000	0.209	1,543	19.853	146,535
*Highlands	6.878	67,505	102	0.000	0.151	1,482	7.029	68,987
Hillsborough	107.083	1,149,629	93	0.811	0.984	19,271	108.878	1,168,900
*Lake	0.000	0	0	0.000	0.000	0	0.000	0
*Levy	0.631	5,753	110	0.000	0.037	337	0.668	6,090
Manatee	35.131	391,136	90	0.000	0.005	56	35.136	391,192
*Marion	10.387	64,990	167	0.071	0.358	39,719	10.816	104,709
Pasco	40.572	361,235	112	1.694	0.888	22,989	43.154	384,224
Pinellas	89.266	1,089,136	82	0.000	0.080	976	89.346	1,090,112
*Polk	63.700	528,191	121	0.349	1.214	12,960	65.263	541,151
Sarasota	28.992	399,803	73	0.000	0.032	441	29.024	400,244
Sumter	17.661	88,078	201	0.432	0.165	2,977	18.258	91,055
District	450.670	4,578,784	101	3.681	4.819	111,722	459.170	4,690,506

Sources: 2010 Public Supply Annual Reports & 2010 WUP database in the WMIS.

* Data only for that portion within the District.

¹ Total withdrawal quantity + Imports - Exports for each county (Gross Use on Table A-1, Appendix A).

² Total reporting "Population Served" for each county, Table A-1, from Public Supply Annual Reports.

³ Average "Unadjusted Gross Per Capita" for each county, Table A-1, Appendix A.

⁴ Quantities metered by public supply permittees not required to submit PS Annual Reports.

⁵ Estimated from non-metered Small General water use permits (less than 100,000 gpd on an annual average basis).

⁶ [(Non-Survey Metered Water Use) + (Estimated non-metered gross water use)] x 10%, divided by the Unadjusted Gross Per Capita

2010 Estimated Water Use

Figure 3. Metered + Estimated Public Supply Water Use (mgd) by County, 2010

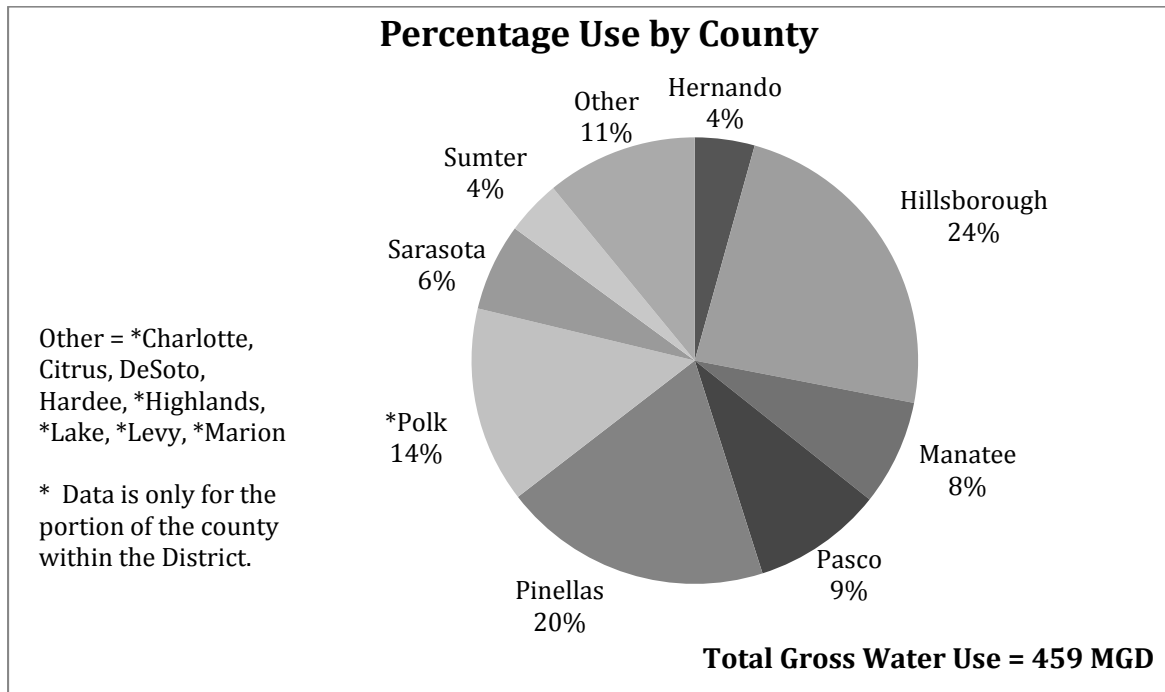

(PSAR and WMIS database)

Figure 4. Metered + Estimated Public Supply Water Use (mgd/month) and District Regional Total Rainfall (inches/month), 2010

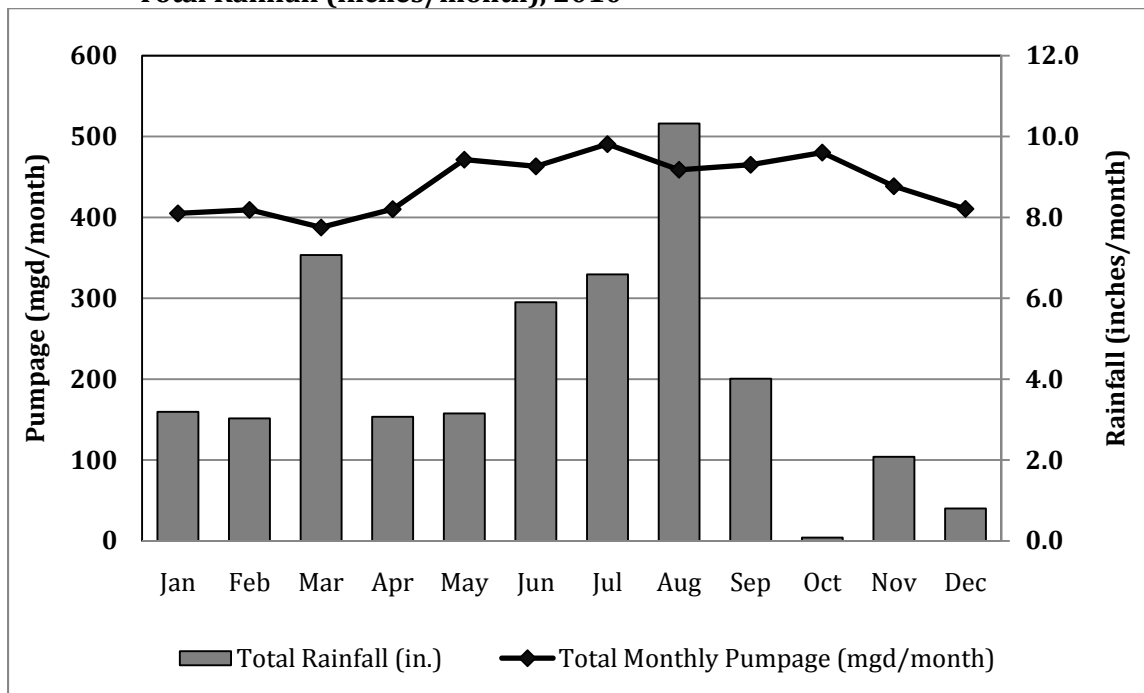

(WMIS database)

2010 Estimated Water Use

DOMESTIC SELF-SUPPLY USE = 68 MGD

In 2010, approximately 68 mgd was used for domestic self-supply purposes within the District. Because the users included in this category are not required to have water use permits, the estimates are indirectly calculated based on available population estimates and conceptual water use data (Table 2).

GENERAL INFORMATION

The domestic self-supply category estimates the amount of potable water withdrawn from individual wells that serves a private residence made up of family members. These residential users are usually located in rural areas, but they can also be located in suburban or urban areas. It is generally true that the water is withdrawn from small diameter wells; however, any size well that is used only for domestic use is exempt from regulation. It is assumed that groundwater is the source of water for domestic self-supply.

2010 DATA

Domestic self-supply water use estimates are based on the population for a given county and is calculated as the difference between the county-level functional population and the total functional population served by regulated public supply utilities for the same county (Table 2, Column 1). The county functional population was taken from the Regional Water Supply Plan for 2010.

Assuming that self-supplied water users have the same water use habits and thus the same residential per capita water use as the people served by the public supply systems, the residential per capita data from Appendix A-2 is multiplied by the domestic self-supply population to derive estimated use.

Figure 5 shows the percentages of the total 68 mgd that are used in the counties. Polk County had the highest domestic self-supply use (18%), followed by Hillsborough (16%), and Pasco (15 %) counties.

Because domestic self-supply water use is estimated based on public supply data, it is

assumed that the monthly use pattern tracks that of public supply. Consequently, a separate monthly fluctuation chart is not included in this report.

2010 Estimated Water Use

Table 2. Summary of Domestic Self-Supply Water Use by County , 2010

County	2010 Functional Population ¹	Population Served by a Public Supplier ²	Self-Supply Population ³	Residential Per Capita ⁴ (gpd/person)	Domestic Self-Supply Water Use ⁵ (mgd)
*Charlotte	175,816	172,854	2,962	61	0.181
Citrus	164,429	91,675	72,754	127	9.240
DeSoto	37,490	10,572	26,918	75	2.019
Hardee	31,314	17,989	13,325	48	0.640
Hernando	176,258	146,540	29,718	106	3.150
*Highlands	98,650	68,985	29,665	71	2.106
Hillsborough	1,348,606	1,168,930	179,676	61	10.960
*Lake	720	0	720	70	0.050
*Levy	26,290	6,089	20,201	46	0.929
Manatee	412,567	391,192	21,375	64	1.368
*Marion	114,119	67,671	46,448	121	5.620
Pasco	514,949	384,289	130,660	81	10.583
Pinellas	1,116,794	1,090,112	26,682	56	1.494
*Polk	684,874	541,108	143,766	85	12.220
Sarasota	445,027	400,241	44,786	49	2.195
Sumter	125,948	91,048	34,900	153	5.340
District	5,473,851	4,649,296	824,556	70	68.095

Data source: BEBR population and PSAR data.

* Data only for the portion of the County within the District.

¹ Functional Population is taken from the Board Approved Regional Water Supply Plan for 2010, SWFWMD.

² "Total Population Served via Water Use Permits," Table 1, this section.

³ The difference between "Functional Population" and "Total Population Served via Water Use Permits"

⁴ "Residential Per Capita," from Table A-2 in Appendix A. When data was unavailable for a county, the District average was used.

⁵ ("Self-Supply Population" x "Residential Per Capita")/ 1,000,000

2010 Estimated Water Use

Figure 5. Estimated Domestic Self-supply Water Use (mgd) by County, 2010

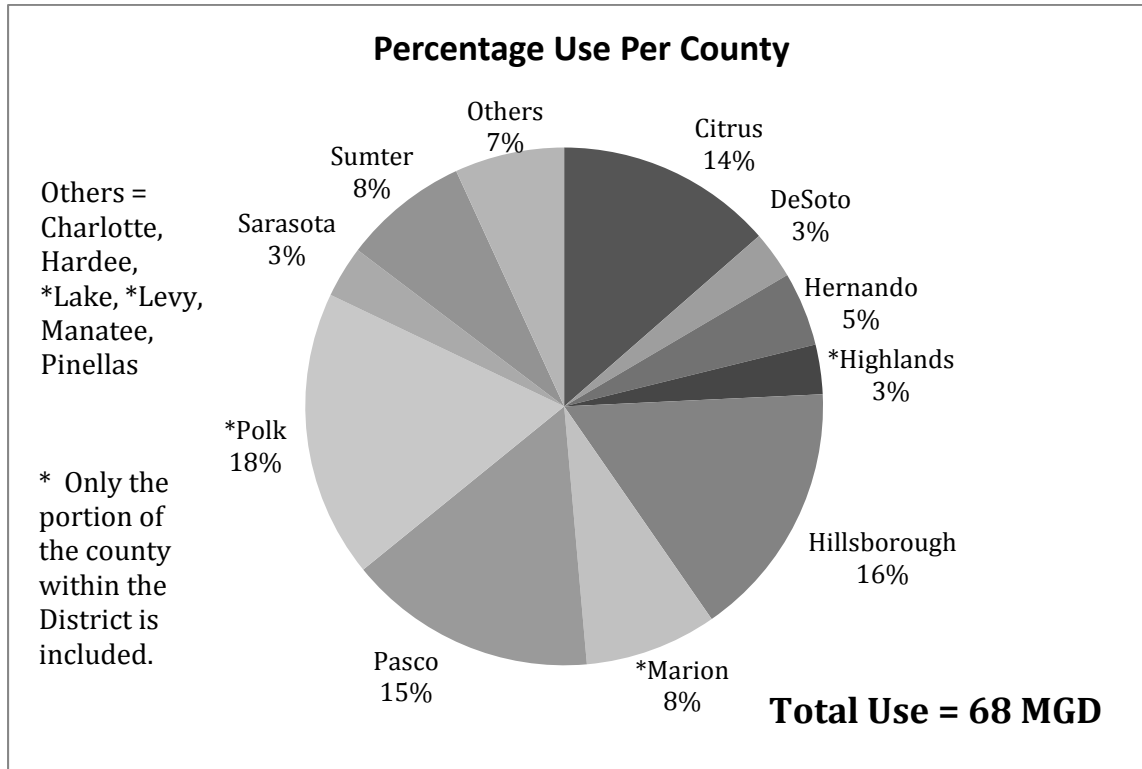

(BEBR population and PSAR data)

2010 Estimated Water Use

RECREATION/AESTHETIC USE = 61 MGD

The recreation/aesthetic use category includes the irrigation of golf courses, cemeteries, parks, sport playing fields, and other large landscapes, as well as water park and theme park water demands. It does not include reclaimed water or other types of alternative water supply sources that are used for those same purposes.

Recreation/aesthetic uses are also on WUPs that are not predominantly for recreation/aesthetic purposes, such as being part of the water demand for a residential development that includes a golf course. As in all use categories, there are recreation/aesthetic water users that use withdrawal points below regulatory thresholds to require a WUP. These small water-users are not included in this report.

GENERAL INFORMATION

This report separates recreation/aesthetic use into large groups that consist of similar uses. Golf course irrigation and lawn/landscape irrigation are shown alone (Table 3). The District irrigation rate calculation program (AGMOD) is used to derive the acre-inch application rate for irrigation of golf courses, lawn & landscape, parks, cemeteries, and sports fields based on Blaney-Criddle calculations. AGMOD uses site-specific data for soil type, irrigation method, amount of solar radiation received on average, historic rainfall for the county, root depth and other factors that affect how much supplemental irrigation is required to meet the plant needs.

2010 DATA

Metered plus estimated recreation/aesthetic water use within the District is 61 mgd for 2010. Of this amount, approximately 55 mgd (90%) are withdrawn from groundwater sources, and the remaining 6 mgd are withdrawn from surface water sources. These totals are less than what was given for recreation/aesthetic use in the 2009 EWU Report. The reasons may be that the

estimated water use was over-estimated in 2009 because withdrawal points that were designated as alternative water supply (such as reclaimed water), re-pumped water, or some other duplicative use were included in the 2009 tally of water use. They are not included in this report. Also, water that was withdrawn from the resource and put into a pond, termed "augmentation", prior to being withdrawn again for irrigation is included in the 2010 EWU but were not included in the 2009 EWU (or any earlier EWU report). These augmentation quantities are 20 mgd for 2010, but are still less than the alternative water supply sources that were included previously.

Table 3 shows recreation/aesthetic use per county by group type and gives the District total. The highest water use in the recreation/aesthetic use category is irrigation of the tees, greens and fairways of golf courses. The actual playing area is measured in acres and irrigation quantities are applied separately from those for decorative lawns and landscape associated with golf courses. No irrigation quantity is given for roughs. The golf course is analyzed separately because the volume of foot traffic over the grass is considered by the District in the allotment of water for irrigation. Tees and greens receive 50 acre-inches of water per year because of the very short cut height and very high foot traffic. These types of impacts to turf grasses are taken into account in AGMOD for sports playing fields and parks as well.

Table 3 also provides county-level water use data for each use group within the recreation/aesthetic use category. The county with the highest recreation/aesthetic use is Hillsborough County (8.8 mgd) with Polk and Manatee counties following closely (8.7 mgd and 8.6 mgd respectively). Sarasota County came in fourth with 6.5 mgd used for recreation/aesthetic use. Figure 5 shows that these four counties account for 53% of the total recreation/aesthetic use in the District.

2010 Estimated Water Use

Figure 6 shows monthly rainfall and monthly pumpage for recreation/aesthetic use. As is expected, withdrawals for recreation/aesthetic use increases when the rainfall decreases because the highest water demand for recreation/aesthetic use is for irrigation, which is directly affected by rainfall.

As mentioned above, the largest water use within the recreation/aesthetic category is for irrigation of golf courses at 35 mgd or 58% of the total recreation/aesthetic use.

Lawn and landscape irrigation is the next highest use for 18 mgd or 30% of the water use.

Table A-5 in Appendix A provides detailed, permit-specific water use data per county for metered recreation/aesthetic WUPs. The table shows the WUP number, permittee name, average amount of water used per day, permitted use, withdrawal source (groundwater versus surface water), and how much of the permitted quantity is for recreation/aesthetic use.

Estimated monthly recreation/aesthetic water use at the county level can be obtained from Table A-6.

2010 Estimated Water Use

Table 3. Summary of Metered + Estimated Annual Average Recreation & Aesthetic Water Withdrawals (mgd) by County and Water Source by Use Type

County	General Recreation /Aesthetic	Golf Course	Irrigation Lawn / Landscape	Irrigation, Parks, Cemeteries, Playing Fields, etc.	Animals and Water Parks	County Total	Total Ground- water/ County	Total Surface Water/ County
*Charlotte	0.000	1.328	0.358	0.057	0.000	1.754	0.660	1.094
Citrus	0.000	4.421	0.174	0.040	0.006	4.641	4.307	0.334
Desoto	0.041	0.169	0.155	0.004	0.000	0.370	0.311	0.059
Hardee	0.004	0.086	0.012	0.000	0.000	0.102	0.102	0.000
Hernando	0.443	3.867	0.819	0.121	0.000	5.250	4.844	0.406
*Highlands	0.000	2.080	0.373	0.027	0.000	2.480	2.424	0.056
Hillsborough	0.602	3.813	3.678	0.633	0.084	8.810	8.513	0.296
*Levy	0.000	0.241	0.023	0.010	0.000	0.274	0.274	0.000
Manatee	0.011	2.348	5.919	0.299	0.000	8.588	7.362	1.226
*Marion	0.051	3.444	0.614	0.060	0.006	4.175	4.173	0.002
Pasco	0.627	2.027	0.732	0.384	0.000	3.770	3.604	0.166
Pinellas	0.000	1.748	0.777	0.404	0.000	2.929	2.058	0.871
*Polk	2.467	4.248	1.358	0.442	0.074	8.657	8.353	0.304
Sarasota	0.027	3.688	2.577	0.202	0.037	6.531	5.251	1.280
Sumter	0.000	1.821	0.680	0.053	0.000	2.554	2.554	0.000
District Total	4.273	35.329	18.250	2.736	0.207	60.885	54.790	6.094
% of Total	7%	58%	30%	4%	0%	100%	90%	10%
Total Groundwater/Use	3.777	31.445	16.552	2.724	0.203			
Total Surface Water/Use	0.498	3.883	1.697	0.012	0.005			

* Data only for the portion of the county within the District.
Source: WMIS database, Calendar Year 2010

2010 Estimated Water Use

Figure 6. Metered + Estimated Recreation/Aesthetic Water Use by County, 2010

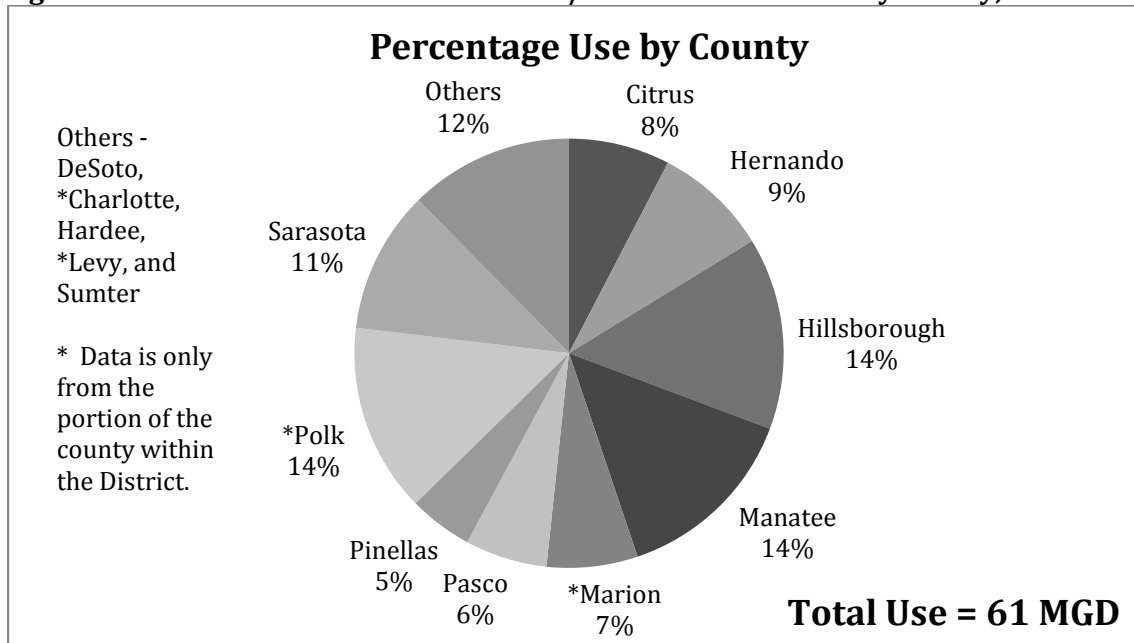

(WMIS database)

Figure 7. Metered + Estimated Recreation/Aesthetic Water Use (mgd/month) and District Regional Total Rainfall (inches/month), 2010

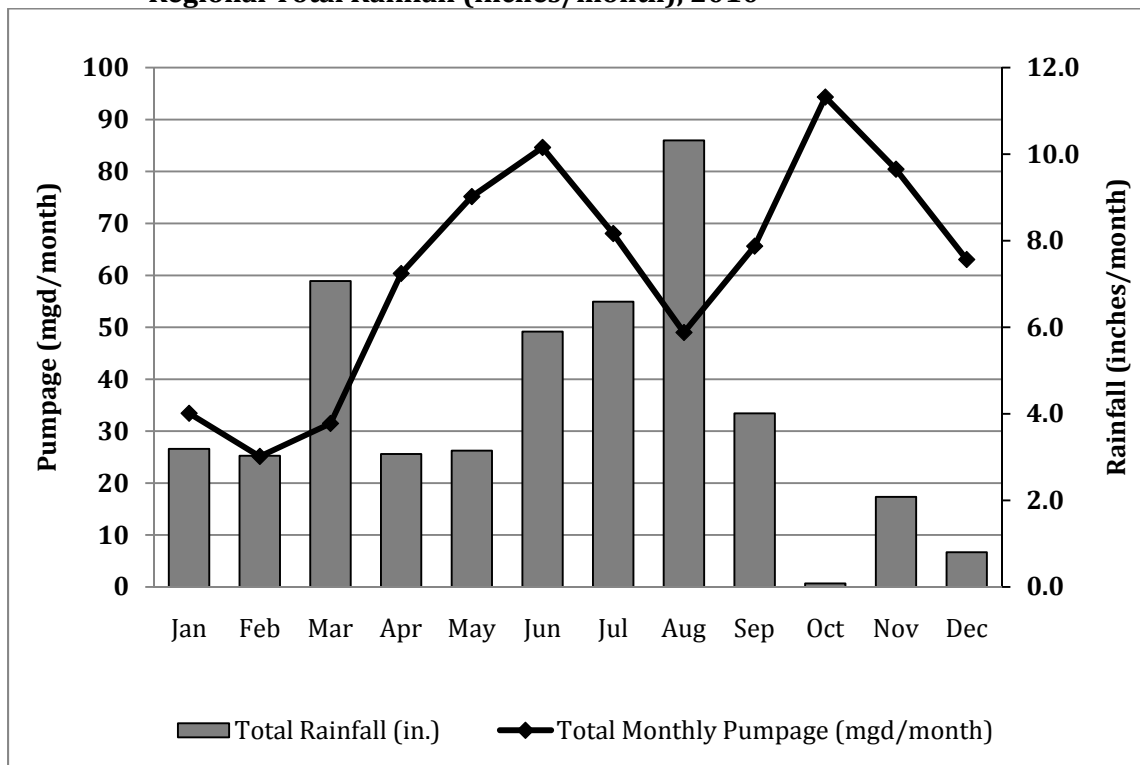

(WMIS Database)

2010 Estimated Water Use

AGRICULTURE USE = 467 MGD

Total metered plus estimated agriculture water use in 2010 was estimated to be 467 mgd in the District. This use type category is for groundwater and surface water withdrawals related to agriculture activities. Reclaimed water is commonly utilized for irrigation of certain crops; however, this quantity is not included in this report.

GENERAL INFORMATION

Historically, agriculture water use estimates were calculated indirectly based on estimated production acreage and crop water use coefficients. However, since 1989 the District required all WUPs issued for 100,000 gpd or more on an annual average basis to be metered in the Eastern Tampa Bay (ETB) WUCA and Highlands Ridge (HR) WUCA (now part of the SWUCA) and since 1992 in the NTB WUCA. In 2003, all permits for 100,000 gpd or more on a drought annual average basis (2-in-10 statistical rainfall year) in the SWUCA were required to meter withdrawals. It wasn't until 2009 that the metering requirement threshold for WUPs issued for 100,000 gpd or more on an annual average basis was expanded to the entire District. In the SWUCA, the metering requirement is for WUPs issued for a drought annual average (DAA) quantity of 100,000 gpd or more. This quantity is based on a 2-in-10 rainfall year and is the same as the standard annual average quantity outside of the SWUCA. The reader is referred to Chapters 3 and 5 in the Water Use Permit Information Manual, Part B, Basis of Review for a more detailed explanation of rainfall frequency relative to permitted quantities and metering thresholds respectively.

To assist agricultural permittees with new metering requirements, the District reimbursed permittees for meters purchased as a result of the new rules.

2010 DATA

Currently 65% of the water used for agriculture operations is metered. This is up 4% from 2009. Those that are not metered fall below metering thresholds.

Monthly pumpage data is used to estimate probable pumpage for agriculture WUPs that are not metered. It is assumed that water users of the same type will have similar water use practices. The amount of estimated water used for agriculture use has appeared to decrease, but this may be due to the elimination of doubly-accounted water use, such as re-pumped water and alternative water supply sources from the previous tallies.

Reported/Estimated Agricultural Water Use (mgd), 2010		
Status	Quantity	Percent
Reported	304	65
Estimated	163	35
Total	467	100

The District irrigation rate calculation program (AGMOD) is used to derive the acre-inch application rate for 39 crop types based on Blaney-Criddle calculations that take rainfall, soil type, irrigation method, solar radiation, root depth, etc. into account.

Of the total 467 mgd agriculture water use volume, approximately 448 mgd or 96 percent was withdrawn from groundwater sources (Table B-1, Appendix B). Table 4 summarizes water use by county and crop type. Permit-specific water use data for all agriculture WUPs reporting pumpage and the estimated water use for unmetered WUPs are given Table A-7 in Appendix A.

Figure 8 gives the percentage agriculture use by county. The county with the greatest percentage of agriculture water use in 2010 was Polk County, using approximately 22 percent or 105 mgd. Citrus is the predominant crop in Polk County, accounting for 93 mgd (89%) of the water used for agriculture,

2010 Estimated Water Use

Table 4 provides information regarding water use per crop type and general crop groups by county. Citrus is still the biggest crop in the District, followed by tomatoes (mostly in Manatee County), strawberries (mostly in Hillsborough County), and general vegetables (mostly in Manatee County). Blueberries are a relatively new crop in Florida, and Polk County has taken the lead in that water use. Peaches are another new crop in this part of Florida; however, due to their novelty, they are not yet coded separately from general fruit trees.

The majority of agricultural activity takes place in the SWUCA, accounting for approximately 82% of the water used for agriculture (See Appendix B).

younger, more easily damaged and less salvageable if damaged. Table A-8 in Appendix A shows withdrawals by county by month. For more information regarding agriculture water withdrawal/use, please refer to Tables 4, 8, and 9, and to Tables A-7, A-8 and B-1 in the appendices of this report.

Agricultural Water Use (mgd), by Region

	SWUCA	NTB WUCA	Non-WUCA
MGD	382	43	42
%	82	9	9

Figure 9 shows the relationship between monthly rainfall and agricultural water use. As expected, the amount of water used for agricultural purposes is inversely proportional to the amount of rainfall. Rainfall data presented here is an area total for the entire District. Of note are the two high-use months of January and December in 2010. These two spikes in water use are the result of the use of water for cold protection. Strawberries and citrus are typically protected with water when the temperature approaches 34° F. The duration that withdrawal points are pumped for cold protection varies by location. The northern part of the District typically requires 24 hours of constant pumping for freeze protection, and the southern part requires 14 to 17 hours of constant pumping. In January 2010, there were six major freeze events, each lasting approximately 1 day in the SWUCA. In December 2010, there were two significant freeze events in the SWUCA, each lasting for several days. The December cold was earlier than normal, thus the strawberry plants were

2010 Estimated Water Use

Table 4. Summary of Metered + Estimated Annual Average Agricultural Water Withdrawals (mgd) by Crop Type, Water Source and County, 2010

County	Blue- berry	Citrus	Field Crop ¹	Melon	Nursery	Pasture	Sod	Straw- berry	Tomato	Vegetable	Aqua- culture	Other ²	Total GW + SW	Total Ground -water	Total Surface Water
*Charlotte	0.000	7.255	0.147	0.965	0.169	0.310	0.878	0.000	2.053	0.204	0.000	0.003	11.981	8.402	3.583
Citrus	0.065	0.230	0.506	0.331	0.394	0.181	0.000	0.269	0.000	0.094	0.012	0.006	2.088	2.088	0.000
Desoto	0.084	55.610	0.315	3.967	0.059	0.917	2.405	2.037	1.339	1.361	2.783	0.138	71.015	69.304	1.711
Hardee	0.304	36.319	0.401	1.788	2.382	2.008	1.078	0.617	0.980	0.235	0.007	0.782	46.901	46.833	0.068
Hernando	0.283	0.926	0.055	0.000	0.558	0.383	0.000	0.000	0.003	0.027	0.000	0.215	2.450	2.450	0.000
*Highlands	0.106	47.972	0.102	0.000	1.546	0.080	0.424	0.000	0.000	0.000	0.000	0.143	50.373	43.160	7.213
Hillsborough	0.433	10.792	0.492	0.555	4.836	0.248	1.725	23.050	12.284	3.316	3.261	0.336	61.328	59.348	1.982
*Lake	0.025	0.850	0.205	0.197	0.000	0.287	0.000	0.000	0.000	0.000	0.000	0.001	1.565	1.551	0.014
*Levy	0.154	0.000	3.174	1.986	0.144	0.725	1.167	0.000	0.000	0.061	0.000	0.019	7.430	7.183	0.247
Manatee	0.024	13.838	0.803	0.578	1.800	0.764	1.413	1.150	39.641	16.130	0.159	0.513	76.813	76.120	0.693
*Marion	0.000	0.004	2.661	1.270	0.476	0.244	0.000	0.000	0.002	0.334	0.000	0.123	5.114	5.077	0.037
Pasco	0.089	8.477	1.237	0.519	0.932	0.388	0.364	0.450	0.375	0.371	0.075	0.233	13.510	13.247	0.263
Pinellas	0.000	0.000	0.000	0.000	0.091	0.000	0.000	0.000	0.000	0.000	0.000	0.053	0.144	0.103	0.041
*Polk	2.452	93.010	1.273	0.124	2.483	1.464	1.458	0.468	0.152	0.147	1.262	0.223	104.516	101.971	2.545
Sarasota	0.000	0.867	0.086	0.694	0.303	0.146	1.029	0.000	0.282	0.167	0.149	0.040	3.763	3.478	0.285
Sumter	0.055	0.250	1.206	1.360	1.967	0.328	0.799	0.007	0.179	0.405	1.031	0.187	7.774	7.514	0.260
-District-	4.074	276.400	12.663	14.334	18.140	8.473	12.740	28.048	57.290	22.852	8.739	4.255	466.765	447.829	18.942
% of Total	1%	59%	3%	3%	4%	2%	3%	6%	12%	5%	2%	1%	100%	96%	4%
Total Groundwater Use	4.004	263.545	12.066	13.378	17.3	8.422	12.126	27.056	55.861	22.331	8.731	3.001			
Total Surface Water Use	0.070	12.855	0.597	0.956	0.840	0.051	0.614	0.992	1.429	0.521	0.008	1.254			

* Data only for the portion of the county within the District
Source: WMIS database, Calendar year 2010

¹ Field crops are grains, legumes and commercial hay.

² Other = Lawn & landscape irrigation (0.292 mgd), fruit trees (other than citrus) (0.129 mgd), animals (0.616 mgd), dairy (0.825 mgd), research (0.268 mgd), and miscellaneous non-irrigation agriculture use (0.886 mgd)

2010 Estimated Water Use

Figure 8. Metered + Estimated Agriculture Water Use (mgd), 2010

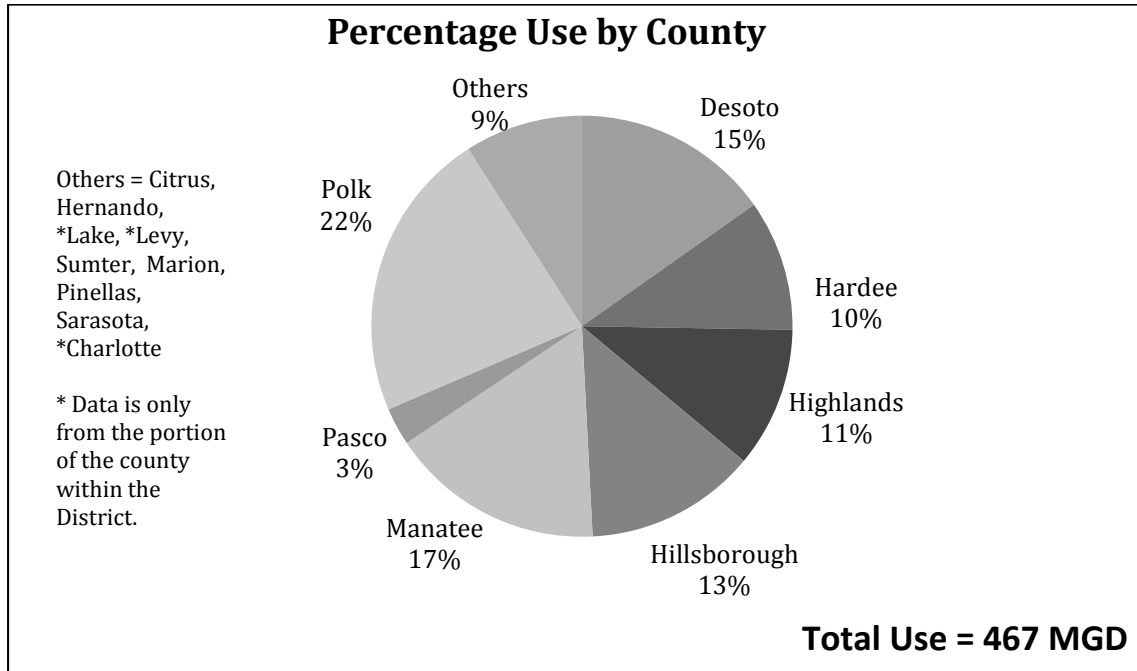

(WMIS database)

Figure 9. Metered + Estimated Agriculture Water Use (mgd/month) and District Regional Total Rainfall (inches/month), 2010

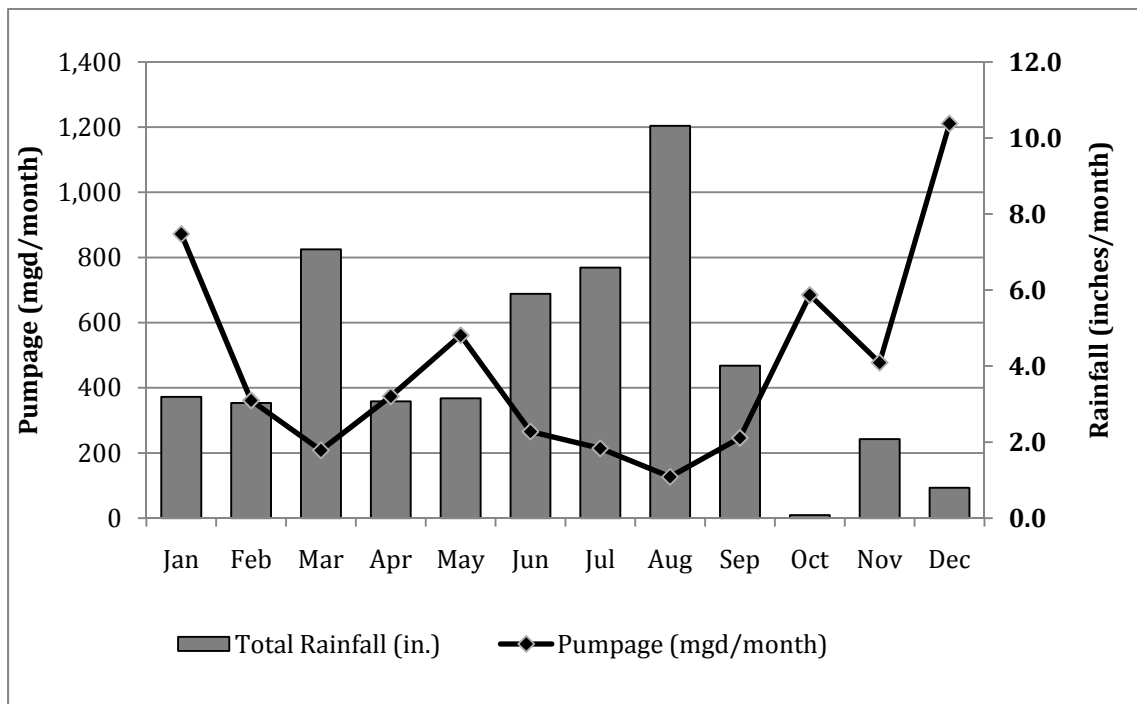

(WMIS Database)

2010 Estimated Water Use

MINING/DEWATERING USE = 27 MGD

In 2010, approximately 27 mgd of water was withdrawn from mining sites due to mining and dewatering activities in the District (Table 5). Nearly all of the water was withdrawn from groundwater sources with only 0.3 mgd withdrawn from surface water sources.

GENERAL INFORMATION

The mining/dewatering water use category includes phosphate, peat, limestone, and sand/shell/gravel mining as well as the creation of borrow pits for construction purposes. The permitted quantities on mining/dewatering WUPs issued by the District prior to 2000 were based on dewatering quantities regardless of whether the water was kept onsite or discharged offsite, as well as water used for processing the product, reclamation irrigation, landscape irrigation and personal/sanitary needs at the work site. On some WUPs, the permitted and pumpage quantities included water that was pumped from pond to pond. This water was recycled rather than consumed and is no longer included.

Since 2000, as mining/dewatering WUPs were renewed, only the water that was removed from the local hydrologic system was put on the WUP as a permitted quantity. These are dewatering quantities discharged off-site; water entrained with product; water used for washing and processing the product onsite; water used to move the product (slurry); reclamation irrigation; water used to internally produce the electric power needed by a mining operation (a process known as co-generation); and for gypsum stack closure as well as the ancillary withdrawals for personal/sanitary needs of employees; to maintain equipment and vehicles; landscape irrigation; and fire suppression and testing. These are also the quantities that are monitored and indicated as withdrawn in the mining/dewatering use category, with the exception of water entrained with the product.

The reason for this change was because when water is pumped out of an active mine pit into a nearby pond or surface water body, it will quickly return to the mine pit and be pumped repeatedly when there is a strong underground hydraulic

connection between the withdrawal point and receiving area. When hydrogeologic information indicates this is happening, the District categorizes that as dewatering that does not add to consumptive loss. This is common in south-central Florida. Further, when the dewatering quantity is not related to potential withdrawal impacts, the dewatering pump is not required to be metered.

Most of the mining operations today re-circulate dewatering quantities onsite, and the product usually sits onsite to dewater prior to being taken offsite. The pumpage records will never show the actual amount of water entrained with the product because that is a calculation made per the product and mining operations.

A “sealing” water well is a well that withdraws water to transport mined products through pipelines as slurry. Water is introduced at various locations along the pipeline to keep the slurry moving. Sealing water wells are drilled as needed and then plugged when the pipeline is moved elsewhere. A quantity is permitted to these wells on the WUP even though the actual well equipment is frequently moved.

2010 DATA

For this report, the withdrawals on the large Mosaic Fertilizer LLC permit were apportioned to the counties (Manatee, Hillsborough and Hardee) in which they occurred. Table 5 summarizes county-level water use by product type. Figure 10 illustrates that in 2010, withdrawals for mining/dewatering use were greatest in Polk County by a large percentage. Polk, Hillsborough, Manatee and Hernando counties account for a combined total of approximately 24 mgd (98%) of water consumed in the mining/ dewatering category.

Mining/dewatering water use compared to rainfall is presented in Figure 11. There is a slight suggestion that mining /dewatering operations are inversely proportional to rainfall.

Table A-9 in Appendix A presents permit-specific water withdrawal data for mining/dewatering use, grouped by county. Table A-10 illustrates average monthly withdrawals by county and source.

2010 Estimated Water Use

Table 5. Summary of Metered + Estimated Annual Average Mining / Dewatering Withdrawals (mgd) by County and Water Source Type, 2010

County	General Mining & Dewatering	Limestone Mining	Phosphate Mining	Sand /Shell /Gravel Mining	Total GW + SW	Total Ground-water	Total Surface Water
*Charlotte	0.026	0.000	0.000	0.042	0.068	0.000	0.068
Citrus	0.030	0.003	0.000	0.000	0.033	0.003	0.029
Desoto	0.005	0.000	0.000	0.001	0.006	0.000	0.007
Hardee	0.000	0.000	0.360	0.000	0.360	0.360	0.000
Hernando	0.026	3.613	0.000	0.000	3.639	3.638	0.002
*Highlands	0.002	0.000	0.000	0.000	0.002	0.000	0.002
Hillsborough	0.012	0.000	2.379	0.110	2.501	0.099	2.401
Manatee	0.035	0.000	3.557	0.000	3.592	3.435	0.157
*Marion	0.003	0.000	0.000	0.000	0.003	0.003	0.000
Pasco	0.012	0.000	0.000	0.000	0.012	0.012	0.000
*Polk	0.076	0.000	15.578	1.133	16.787	16.810	0.068
Sarasota	0.016	0.000	0.000	0.027	0.043	0.006	0.037
Sumter	0.093	0.000	0.000	0.000	0.093	0.008	0.084
District Total	0.336	3.616	21.874	1.313	27.139	24.374	2.855
% of Total	1%	13%	81%	5%	100%	90%	10%
Total Groundwater per /Use	0.116	3.616	21.874	1.217			
Total Surface Water/Use	0.220	0.000	0.000	0.096			

* Data obtained only for the portion of the county within the District.
Source: WMIS database, Calendar year 2010

2010 Estimated Water Use

Figure 10. Metered + Estimated Mining/Dewatering Use (mgd) by County, 2010

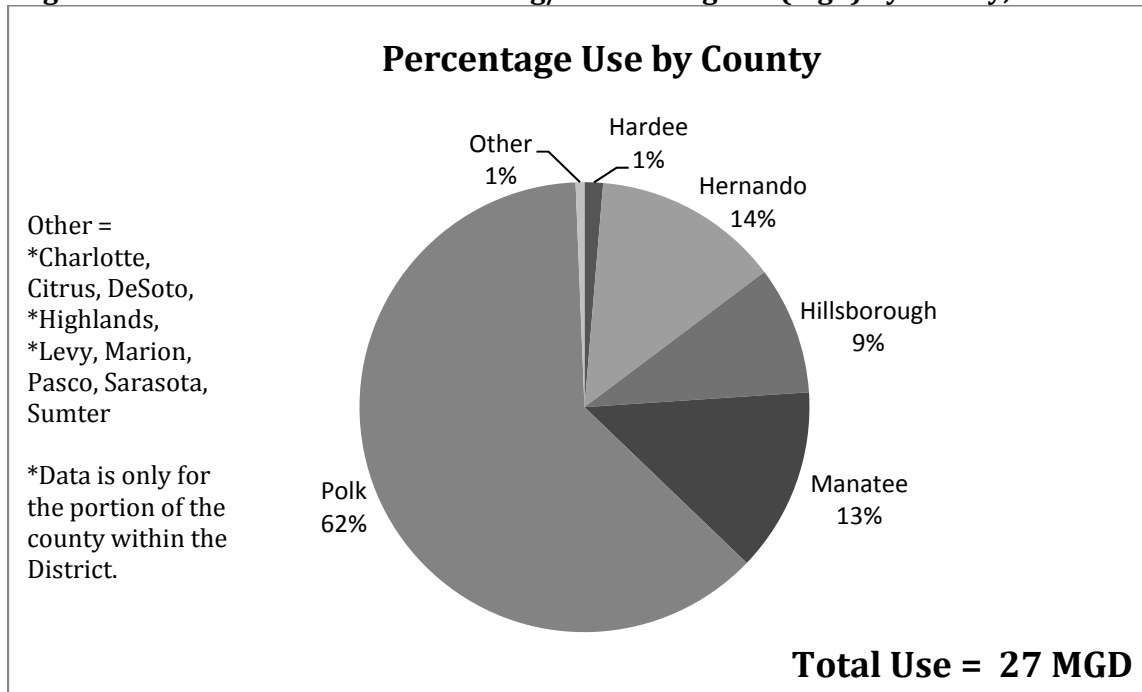

(WMIS database)

Figure 11. Metered + Estimated Mining/Dewatering Water Use (mgd/month) and District Regional Total Rainfall (inches/month), 2010

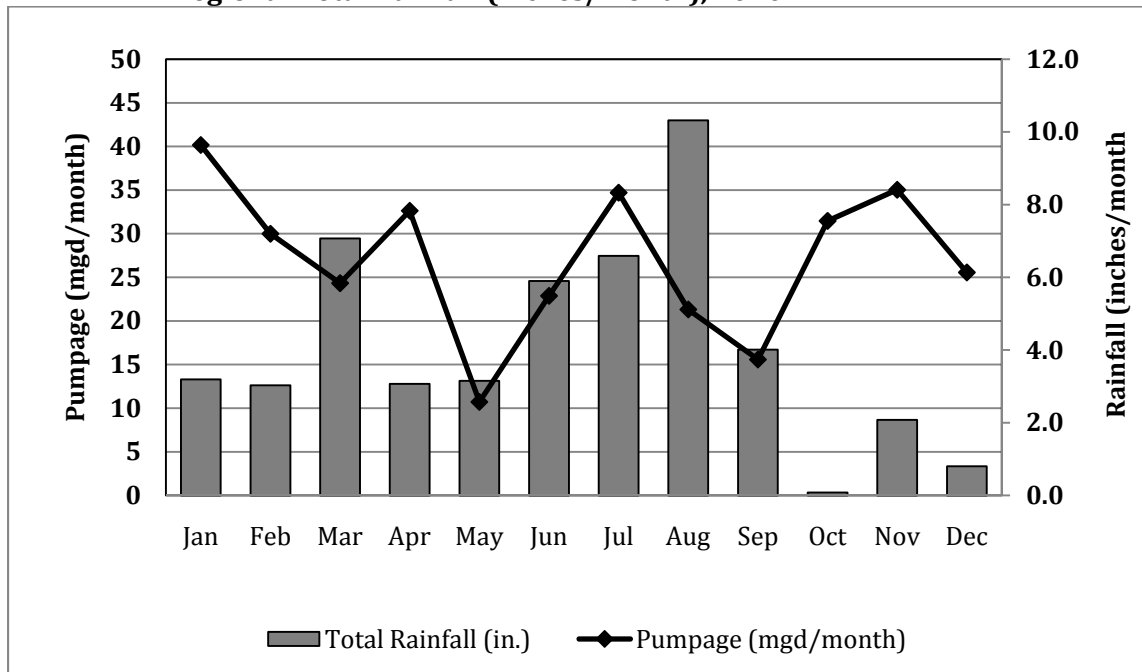

(WMIS database)

2010 Estimated Water Use

INDUSTRIAL/COMMERCIAL USE = 52 MGD

Approximately 52 mgd were withdrawn from the groundwater and surface water resources for industrial/commercial water use in the District during 2010.

GENERAL INFORMATION

The industrial/commercial water use category includes product manufacturing, food processing, commercial and specialty businesses, water used in the drink industry (including bottled water), power plants, and water provided for institutional use (prisons, nursing homes, etc.). This category does not include water used for industrial/commercial customers of public supply systems. It also does not include seawater that is used for cooling power plants. "Product Manufacturing" has replaced the category "Chemical Manufacturing," found in previous reports.

2010 DATA

Most of the water used in the industrial/commercial use category is from groundwater as shown in the table below.

Industrial/Commercial Total Water Use (mgd), by Source		
	Groundwater	Surface Water
Quantity	49	3
Percent of Total	94%	6%

Table 6 presents county-level water use by industry groups. Because industrial/commercial enterprises are so varied, grouping them into succinct groups is difficult. "General Industrial/Commercial" is the largest group within the industrial/commercial use category (16 mgd) because it includes a large number of industrial/commercial uses, each of which is a small water use. These uses are water for air conditioners and chillers, boiler feed and makeup water (non-power plant), cleaning and maintenance, emission control, refrigeration, water well contracting, product dilution, lawn and landscape irrigation, equipment cooling, and heat exchangers, etc.

Phosphate processing is the largest single use in the industrial/commercial use category for 14

mgd or 28% of the industrial/commercial use. Phosphate processing that is done away from the mine site is classified as an industrial/commercial water use, while processing of mined materials that is done at the mine site is classified as mining/dewatering water use.

Product Manufacturing (11 mgd) includes asphalt manufacturing, bottled water (2 mgd), biofuel generation, cement manufacturing, cement or concrete batch plants, cement or concrete products, chemical manufacturing, lime processing for fertilizers and other general product manufacturing.

Power plant water use includes water used for steam cooling and once-through cooling (excluding seawater), emission control, boiler feed and makeup, personal/sanitary needs for visitors and employees, and other small uses related to a power plant. Power plant water use decreased from 23 mgd in 2009 to 7 mgd in 2010. Part of this may be due to the Crystal River nuclear power plant going off-line in Citrus County as well as other power plants combining operations and thereby decreasing water use. It was discovered that withdrawal quantities for two related power plants that shared withdrawal points were each counted, duplicating withdrawal quantities. The two power plants were combined into one WUP, and the historic data was corrected in 2010.

Polk County also uses the most water for food processing and packing. This is predominantly used for citrus processing and packing.

Figure 12 illustrates that in 2010, Polk County had 60% of the industrial/commercial use for 31 mgd. Much of this is associated with phosphate processing. Hillsborough County used 6.6 mgd, which is 17% of water withdrawn for industrial/commercial use. This is expected because of the large number of businesses in the greater Tampa Bay area. Figure 13 shows that there is only a limited relationship between industrial/commercial water use and rainfall.

Appendix A includes Tables A-11, which shows industrial/commercial water use by permittee; and A-12, which summarizes total (estimated + metered) monthly industrial/commercial water use.

2010 Estimated Water Use

Table 6. Summary of Metered + Estimated Annual Average Industrial/Commercial Withdrawals (mgd) by County and Water Source Type, 2010

County	Food Processing & Packing	Phosphate Processing	Power Plants	Product Manufacturing	General Industrial /Commercial	Total Water Withdrawn	Total Groundwater	Total Surface Water
*Charlotte	0.000	0.000	0.000	0.022	0.000	0.022	0.022	0.000
Citrus	0.000	0.000	2.327	0.000	0.749	3.076	3.073	0.003
Desoto	0.006	0.000	0.000	0.000	0.484	0.49	0.490	0.000
Hardee	0.006	0.000	0.000	0.000	1.357	1.363	1.362	0.001
Hernando	0.000	0.000	0.000	0.053	4.495	4.548	4.547	0.001
*Highlands	0.000	0.000	0.000	0.019	0.010	0.029	0.029	0.000
Hillsborough	0.540	2.873	0.000	4.779	1.042	9.234	6.585	2.649
*Levy	0.000	0.000	0.000	0.063	0.008	0.071	0.071	0.000
Manatee	0.017	0.000	0.013	0.051	0.005	0.086	0.085	0.001
*Marion	0.000	0.000	0.000	0.000	0.071	0.071	0.071	0.000
Pasco	0.008	0.000	0.374	0.542	0.526	1.45	0.909	0.541
Pinellas	0.000	0.000	0.000	0.042	0.005	0.047	0.047	0.000
*Polk	3.666	11.595	4.034	5.119	6.996	31.41	31.274	0.136
Sarasota	0.000	0.000	0.000	0.062	0.013	0.075	0.074	0.001
Sumter	0.057	0.000	0.000	0.312	0.017	0.386	0.385	0.001
-District-	4.300	14.468	6.748	11.064	15.778	52.358	49.024	3.334
% of Total	8%	28%	13%	21%	30%	100%	94%	6%
Groundwater/Use	4.3	14.466	6.746	7.876	15.636			
Surface Water/Use	0	0.002	0.002	3.188	0.142			

* Data obtained only for the portion of the county within the District.

Source: WMIS database, Calendar year 2010

Note: CFI phosphate processing in Hardee County is captured in the mining/dewatering category.

2010 Estimated Water Use

Figure 12. Metered + Estimated Industrial/Commercial Water Use (mgd) by County, 2010

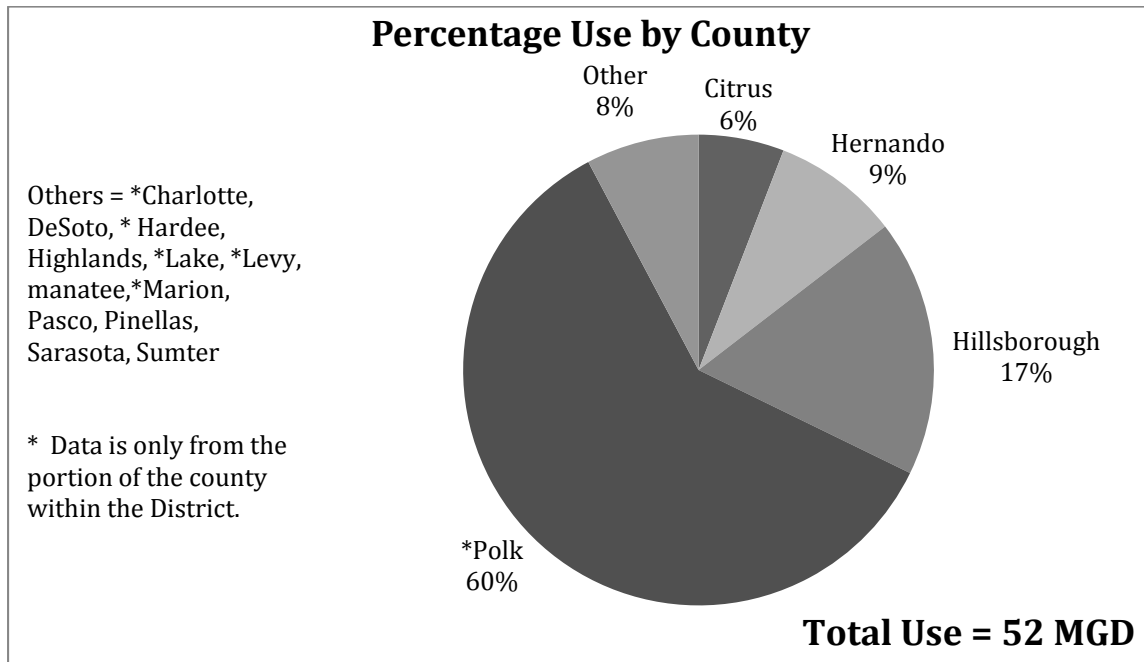

(WMIS database)

Figure 13. Metered + Estimated Industrial/Commercial Water Use (mgd/month) and District Regional Total Rainfall (inches/month), 2010

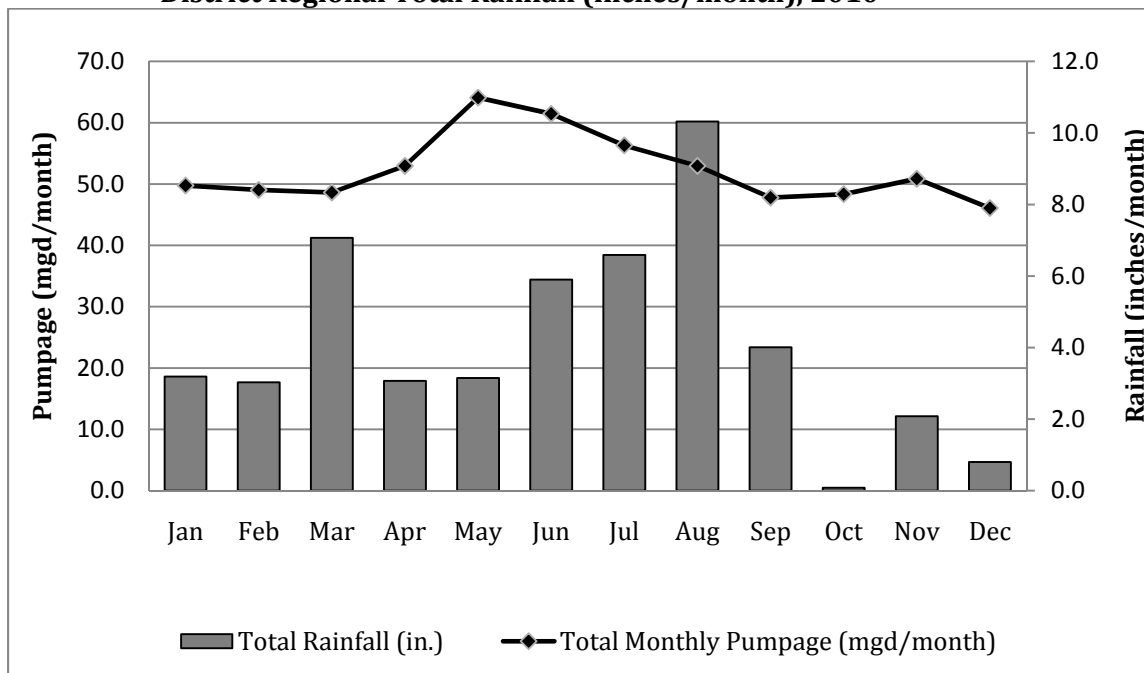

(WMIS database)

2010 Estimated Water Use

TOTAL WATER USE = 1,135 MGD

The majority of data found in this report was extracted from the WUP database in the District Water Management Information System (WMIS). To provide some insights into the District WUP database, 1,801 permittees reported monthly water use from 6,839 withdrawal points to the District in 2010 (See Table 7). This is not very different from earlier years. Getting the pumpage data into the District database represented a substantial work effort on the part of District staff. So the District set up a data portal in their website to enable permittees to enter their own pumpage or meter readings directly into the database monthly. Permittees are encouraged to set up an account in WMIS with the District; however, this is not required because many permittees do not have computers, computers with enough memory to interact with the District website, or just prefer to send the data in on scanning sheets. Note, all scans from scanning sheets are proofed manually.

Being able to keep accurate records on water use is tremendously important to managing the limited water resources of the District so that water is shared fairly as well as insuring that withdrawals of water do not adversely impact existing legal users, the environment and the resource itself. It is also important that accurate records of pumpage are made for the permittee. Over-pumpage of the permitted quantity is a violation of the terms of the WUP, which is a legally binding document issued by the state. If such a violation occurs, it is very helpful to a permittee if he or she can demonstrate that the over-pumpage was a rare if not isolated occurrence. Chronic over-pumping does result in monetary fines.

2010 DATA

Table 7 shows that at the end of 2010, the District permitted 1,897 mgd on an annual average basis for use on 8,228 WUPs. Almost half (46%) of the permitted quantity is on only 22% of the WUPs issued.

Table 8 identifies metered versus estimated water use quantities by county and category of

use in the District. Excluding domestic self-supply, only 17% of the total water withdrawn was estimated. Metered WUPs are only 22% of the total number of WUPs, but they account for 83% of the water withdrawn in 2010.

Total water withdrawn in the District in 2010 was 1,158 mgd (including domestic self-supply). Excluding domestic self-supply, 1,090 mgd of water were withdrawn from the state water resources under the authority of 8,228 WUPs. The use category having the highest quantity withdrawn was public supply for 483 mgd, and Hillsborough County had the highest public supply withdrawal rate (165 mgd). The second highest quantity withdrawn was for agriculture for 467 mgd, and most of the agricultural water withdrawals were in Polk County (105 mgd).

Total water use in the District was 1,135 mgd in 2010, including domestic self-supply (Table 9). The difference between total water withdrawn and total water used is due to public supply treatment losses as well as transmission losses. Also, the "Total Withdrawal" column differs from the "Total Use" column for public supply for each county because a portion of the water withdrawn for public supply in one location is transferred to another location to be used. The highest water use in 2010 was for agricultural purposes for 467 mgd, with Polk County having the highest agricultural use (105 mgd). Public supply was the second highest use of water in the District in 2010 for 459 mgd. Hillsborough County had the highest public supply use (109 mgd). Assuming all the water withdrawn for agriculture, industrial/commercial, mining/dewatering, and recreation/aesthetic uses met the demand for water in these categories, and using the public supply used quantity as demand, the total water demand in the District was for 1,135 mgd in 2010 (Table 9 in the "Total Use" column). Excluding domestic self-supply, the total water demand that was met with water use permits in the District was 1,067 mgd.

Figure 14 illustrates that 22% of the water withdrawn in the District was in Hillsborough County, and 21% was in Polk County.

Figure 15 illustrates the amount of groundwater versus surface water withdrawn by each county.

2010 Estimated Water Use

In 2010, the most groundwater was withdrawn in Polk County (222 mgd), and the most surface water was withdrawn in Hillsborough County (109 mgd). For more information on groundwater versus surface water use, please refer to the tables in Appendix B.

SUMMARY

During 2010, approximately 1,090 mgd was withdrawn from the resource under the authority of water use permits, and 1,067 mgd was used in the District. Public supply was the highest withdrawal use category with agriculture being second. With respect to the amount of water used, agriculture was the highest use category with public supply use being a close second. Water users in Polk County withdrew the most water to support its diverse agricultural operations, industries and population.

Analysis of multi-year, water-use trends depends on complex combinations of factors that differ from use category to use category. Some of these factors include economic climate, annual rainfall, and political climate. While complex relations exist between these factors, past and on-going refinements of District methodologies have resulted as the District strives for continually better estimations of water use.

For 2010, 28 mgd of water that was withdrawn from the resource and stored for a short time in a pond before being pumped to its final use was included. Recreation/aesthetic gained the most with 20 mgd being added to its total withdrawal quantity.

Tables A-1, A-2 and A-3 in Appendix A reflect the complicated nature of public supply water use and water withdrawal transactions. District staff are meeting to discuss a better way to portray regional water supply systems in the future because the quantities withdrawn under the main WUP do not go directly to an associated service area. The Peace River Manasota Regional Water Supply Authority does not have a service area. It only exports water to other utilities that do have service areas. Tampa Bay Water has a consolidated WUP that includes many wellfields delivering water to a central location from which the water is parceled out to customers in multiple service areas according to need. Tampa Bay

Water also has other public supply WUPs that deliver water to a service area in addition to supplying other service areas as the need arises. It is very difficult to portray these regional water supply systems in the conventional way of withdrawals minus treatment losses going to a set service area to generate a per capita rate for that service area.

Future EWU reports will endeavor to capture all of the water that is withdrawn in the District, such as water used for environmental mitigation, water used to supplement pressure in pressurized reclaimed water lines, and a way to better portray the water used in the mining industry by product type.

2010 Estimated Water Use

Table 7. Summary of Water Use Data in the Water Management Information System, 2001 - 2010

Permitted Quantities to Metered Withdrawal Points (mgd/year)								
Use Type	2001	2002	2005	2006	2007	2008	2009	2010
Agriculture	318	273	199	298	273	240	291	304
Industrial/Commercial	66	69	51	61	57	57	57	50
Mining/Dewatering	65	47	46	37	45	37	31	24
Public Supply	503	497	562	522	472	492	522	441
Recreation/Aesthetic	32	32	28	37	33	30	33	48
District Total	984	918	886	955	880	857	934	867

Number of Metered Water Use Permits ¹								
Agriculture	1,155	1,186	1,285	1,257	1,243	1,240	1,244	1,180
Industrial/Commercial	88	89	84	79	80	83	83	77
Mining/Dewatering	35	33	30	30	32	29	26	19
Public Supply	263	268	246	237	239	264	228	220
Recreation/Aesthetic	213	287	249	239	235	217	217	305
District Total	1,754	1,863	1,894	1,842	1,829	1,833	1,798	1,801

Quantities Permitted to Metered and Non-Metered WUPs in 2010						
	2010 Total Permitted Quantities (mgd)	Total Number of Water Use Permits ¹	Total Quantities Permitted to Metered WUPs (mgd)	Total Number of Metered WUPs ¹	Quantities Permitted to Non-Metered WUPs (mgd)	Total Number of Non-Metered WUPs ¹
Agriculture	753	6,253	304	1,180	449	5,073
Industrial/Commercial	150	313	50	77	100	236
Mining/Dewatering	101	111	24	19	77	92
Public Supply	771	514	441	220	330	294
Recreation/Aesthetic	121	1,037	48	305	73	732
District Total	1,897	8,228	867	1,801	1,030	6,427

Source: WMIS database, Calendar Year 2010

¹ The total number of WUPs reflects multiple entries for multi-use permits.

2010 Estimated Water Use

Table 8. Total Metered and Estimated Water Use by Predominant Use Category and County, 2010

County	Via Meter or Estimate	Agriculture	Industrial/Commercial	Mining/Dewatering	Public Supply (Use)	Domestic Self-supply	Recreation / Aesthetic	Total Water Used
*Charlotte	Estimate	1.522	0.022	0.047	0.023	0.181	0.566	2.361
	Meter	10.462	0.000	0.000	15.021		1.188	26.694
Citrus	Estimate	2.014	0.015	0.032	0.523	9.240	0.394	12.218
	Meter	0.074	3.060	0.002	13.338	0.000	4.247	21.244
DeSoto	Estimate	9.101	0.049	0.007	0.013	2.019	0.257	11.446
	Meter	61.914	0.441	0.000	1.387		0.113	63.867
Hardee	Estimate	20.031	0.037	0.000	0.137	0.640	0.102	20.947
	Meter	26.869	1.325	0.360	1.303		0.000	29.993
Hernando	Estimate	2.399	0.019	0.007	0.209	3.150	0.731	6.515
	Meter	0.050	4.528	3.639	19.644		4.519	32.588
*Highlands	Estimate	12.116	0.028	0.002	0.151	2.106	0.437	14.840
	Meter	38.257	0.000	0.000	6.878		2.044	47.331
Hillsborough	Estimate	26.105	0.494	0.024	0.984	10.960	1.897	40.464
	Meter	35.225	8.740	2.477	107.894		6.913	162.232
*Lake	Estimate	1.067	0.000	0.000	0.000	0.050	0.000	1.117
	Meter	0.498	0.000	0.000	0.000		0.000	0.498
*Levy	Estimate	6.995	0.071	0.000	0.037	0.929	0.273	8.305
	Meter	0.434	0.000	0.000	0.631		0.001	1.103
Manatee	Estimate	8.872	0.069	0.035	0.005	1.368	1.838	12.187
	Meter	67.941	0.016	3.558	35.131		6.750	113.401
*Marion	Estimate	4.293	0.008	0.003	0.358	5.620	0.482	10.764
	Meter	0.820	0.063	0.003	10.458		3.693	15.394
Pasco	Estimate	9.000	0.053	0.005	0.888	10.583	0.975	21.504
	Meter	4.510	1.398	0.012	42.266		2.795	51.866
Pinellas	Estimate	0.142	0.007	0.000	0.080	1.494	1.197	2.920
	Meter	0.002	0.040	0.000	89.266		1.733	91.121
*Polk	Estimate	52.066	0.851	0.175	1.214	12.220	2.410	68.936
	Meter	52.450	30.557	16.848	64.049		6.248	171.366
Sarasota	Estimate	1.143	0.075	0.043	0.032	2.195	1.216	4.704
	Meter	2.619	0.000	0.006	28.992		5.315	36.964
Sumter	Estimate	6.241	0.090	0.086	0.165	5.340	0.084	12.006
	Meter	1.533	0.295	0.007	18.093		2.470	22.563
District	Estimate	163.107	1.888	0.466	4.819	68.095	12.859	251.234
	Meter	303.658	50.463	26.912	454.351	0.000	48.029	883.413
Total	Both	466.765	52.351	27.378	459.170	68.095	60.888	1,134.647
	Percent Estimated:	35%	4%	2%	1%	100%	21%	22%
	Percent Metered:	65%	96%	98%	99%	0%	79%	78%

*Data only for the portion of the county within the District

Sources: WMIS database, calendar year 2010 and PSAR forms submitted in 2010.

2010 Estimated Water Use

Table 9. Summary of Total Reported + Estimated Water Withdrawal and Use (mgd) by Predominant Use Category and County, 2010

County	Agriculture	Industrial/ Commercial	Mining/ Dewatering	Public Supply Withdrawal	Domestic Self-Supply	Recreation/ Aesthetic	Total Withdrawal ¹	Public Supply Use ²	Total Use ³
*Charlotte	11.985	0.022	0.068	7.100	0.181	1.754	21.110	15.044	29.054
Citrus	2.088	3.076	0.032	14.618	9.241	4.641	33.696	13.861	32.939
DeSoto	71.015	0.490	0.007	27.389	2.017	0.370	101.288	1.399	75.298
Hardee	46.900	1.362	0.360	1.463	0.633	0.102	50.820	1.439	50.796
Hernando	2.450	4.547	3.640	19.852	3.151	5.250	38.890	19.852	38.890
*Highlands	50.373	0.029	0.002	7.070	2.106	2.481	62.061	7.030	62.021
Hillsborough	61.330	9.234	2.500	165.444	11.379	8.810	258.697	108.877	202.130
*Lake	1.565	0.000	0.000	0.000	0.050	0.000	1.615	0.000	1.615
*Levy	7.430	0.071	0.000	0.698	0.929	0.274	9.402	0.668	9.372
Manatee	76.813	0.085	3.592	43.378	1.350	8.588	133.806	35.136	125.564
Marion	5.113	0.071	0.003	11.229	5.597	4.175	26.188	10.815	25.774
Pasco	13.510	1.450	0.012	66.930	10.571	3.770	96.243	43.151	72.464
Pinellas	0.144	0.047	0.000	16.005	1.494	2.930	20.620	89.346	93.961
*Polk	104.516	31.408	16.878	64.649	12.154	8.658	238.263	65.263	238.877
Sarasota	3.763	0.075	0.043	18.667	2.194	6.531	31.273	29.024	41.630
Sumter	7.774	0.385	0.092	18.425	5.287	2.554	34.517	18.258	34.350
District	466.769	52.352	27.229	482.916	68.334	60.885	1,158.487	459.163	1,134.734
% of District Withdrawal Total	40%	5%	2%	42%	6%	5%	100%	NA	98%
% of District Use Total	41%	5%	2%	NA	6%	5%	NA	40%	100%

Source: WMIS database, 2010 calendar year; Public Supply Annual Reports for 2010, Regional Water Supply Plan for 2010, SWFWMD

* Data only for portion of the county within the District

¹ Total (Withdrawal) - Represents the sum of the preceding six columns and represents total water withdrawal by county for all categories.

² Public supply (Use) - Represents total consumptive use of public supply water within a county, excluding domestic self-supply. When compared to public supply (Withdrawal) column, a large difference would represent an import or an export of publicly supplied water from one county to another.

³ Total (Use) = The sum of "Total (Withdrawal)" minus "Public Supply (Withdrawal)" plus "Public Supply (Use)" represents consumptive use of publicly supplied water in the county.

NOTE: Public supply (Use) versus (Total Withdrawal) differences in Citrus, Hardee, Hernando, Highlands, and Marion are the result of data being obtained from two different sources with slightly different numbers (not inter-county transfers).

2010 Estimated Water Use

Figure 14. Total Water Withdrawal (mgd) by County, 2010

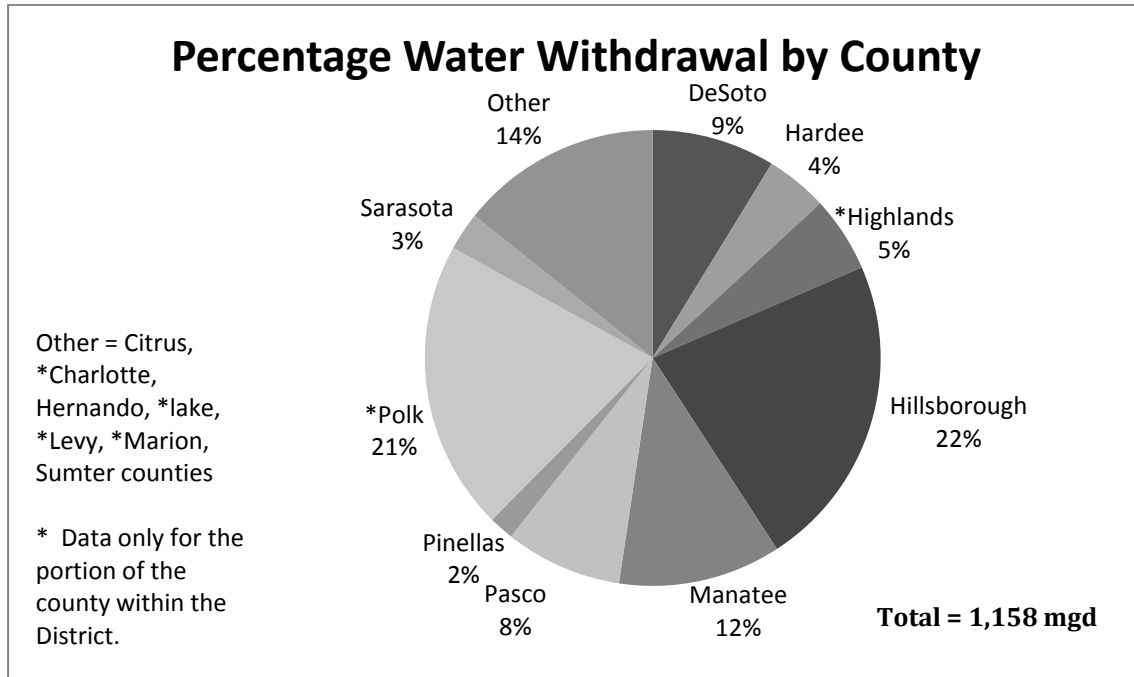

Source: WMIS database, 2010 and PSAR forms

Figure 15. Total Groundwater/Surface Water Withdrawal (mgd) in the District by County, 2010

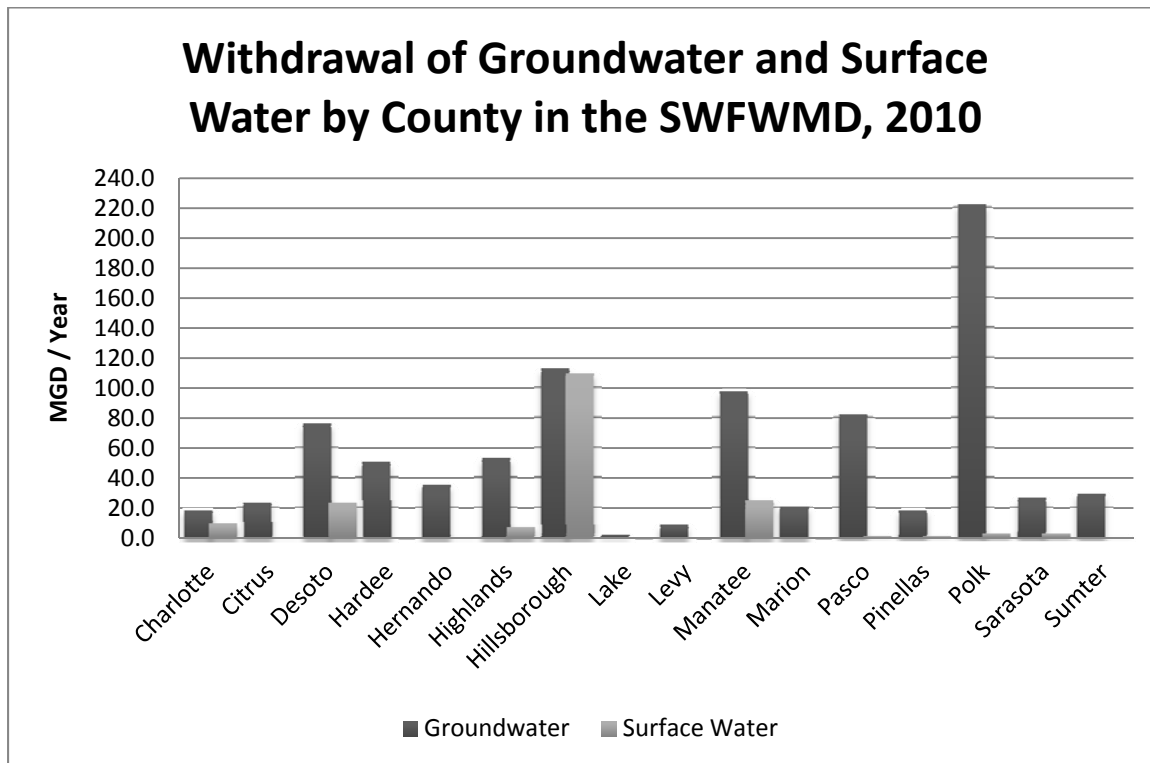

APPENDIX A.

DETAILED LIST

OF WATER WITHDRAWALS AND USE

BY WATER USE PERMIT

2010 Estimated Water Use Appendix A

IMPORTANT INFORMATION REGARDING TABLE A-1

The permittee of each public supply water use permit (WUP) issued for 100,000 gpd or greater receives a Public Supply Annual Report (PSAR) form in November or December each year. The PSAR form is required to be completed with information about the permittee's water use. This water use information is:

- Pumpage,
- Imports from any source,
- Exports to any receiver,
- Imports from and exports to other public supply permittees,
- Treatment plant losses,
- Significant use,
- Environmental mitigation,
- Golf course irrigation use,
- Service population estimates (both permanent and seasonal),
- Alternative Water Supply (AWS) supplied to customers,
- Desalination information, if any,
- Quantifiable water losses such as those for fire suppression,
- An estimate of the non-quantifiable losses that may have occurred in distributing the water to customers, and
- Percentage breakout of water supplied by customer-type.

A compilation of the data received by the District is presented in Tables A-1, A-2, and A-3. Each table indicates if the PSAR form was received. This year (2010) is the last year that submittal of the PSAR form is voluntary for public supply permittees not located in a water use caution area (WUCA). If a PSAR was not received, the District estimated the requested data using the District database (WMIS) for pumpage and the Bureau of Economic and Business Research (BEBR) population estimates. If pumpage information submitted to the District is significantly different than BEBR estimates, an individual evaluation is made using BEBR and the permittee's submitted data. It is also important to note that compliance checks of the information submitted to the District are independent of this report. Also, if the pumpage submitted on the PSAR form is different from that contained in the WMIS database, the files were reviewed and the best data is offered in this report. All quantities given are in million gallons per day (mgd) to the nearest thousand gallons.

Table A-1 presents a detailed list of the larger public supply WUPs throughout the District. The intent is to portray a snapshot of the water uses and per capita rates for these permits. The information given after the identification of the county, permit number and permittee name is the raw pumpage, imports from other sources into this permittee's service area, exports to other service areas and treatment losses. The Gross Use is the result of adding imports and subtracting exports and treatment losses. This is the water amount provided to the population that is indicated in the next column.

2010 Estimated Water Use Appendix A

Per Capita:

- The “Unadjusted Gross Per Capita” (UGPC) rate is the result of dividing the gross use by the population and gives the first portrayal of water use per person.
- The District adopted rules that allow a better comparison of water use per person between other public supply permittees by allowing them to subtract quantities supplied for non-residential uses, such as those provided to industries, large health care or educational facilities, in the service area before calculating a per capita rate. Documentation is required to claim these deductions, and once they are made, the per capita rate is called the “Adjusted Gross Per Capita” (AGPC). If there are no allowable non-residential uses in the service area, the UGPC and the AGPC are the same.
- If the public supply permittee contributes to the lessening of water demand from the natural resources by providing AWS supplies to customers outside of their service area, they are allowed to make deductions for those resource savings. This is the “Compliance Per Capita” (CPC) rate. If the permittee does not supply AWS to customers outside of their service area, the CPC rate is the same as the AGPC.

The reason there are three methods of calculating per capita rates is because the District adopted a rule that all public supply permittees must attain a per capita rate of no more than 150 gpd by December 31, 2019. Further, any permittee having a per capita rate calculated as the average of the lowest rate per year for the years 2005 through 2009 that was above 150 gpd/person has to be halfway to the 2019 goal of 150 gpd/person by December 31, 2014.

As mentioned above, the Estimated Water Use Report for any year does not result in compliance or enforcement activity from the Regulation Division. Such activity is conducted separately

2010 Estimated Water Use Appendix A

Table A-1. Public Supply Annual Report Water Use Data, 2010

COUNTY	WATER USE PERMIT NBR.	PERMITTEE NAME(S)	PUMPAGE (MGD)	PSAR REC.	SOURCE (1)	IMPORTS (MGD) (2)	EXPORTS (MGD) (3)	TREATMENT LOSS (MGD) (4)	GROSS USE (MGD) (5)	POP. SERVED Functional	UNADJ. GROSS PER CAPITA (GPCD) (6)	SIGNIFICANT USE (MGD) (7)	GOLF COURSE (MGD) (8)	ENV. MITIG. (MGD) (9)	ADJ. GROSS PER CAPITA (GPCD) (10)	STORM WATER (MGD) (11)	RECLAIM WATER (MGD) (12)	COMPL. PER CAPITA (GPCD) (13)
CHARLOTTE	718	GASPARILLA ISLAND WATER ASSOC INC	1.229	Y	GW/RO	0.001	0.000	0.269	0.959	5,662	169	0.000	0.000	0.000	169	0.000	0.137	145
CHARLOTTE	871	CITY OF PUNTA GORDA	4.818	Y	SW	0.000	0.000	0.600	4.214	35,760	118	0.000	0.000	0.000	118	0.000	0.000	118
CHARLOTTE	1512	CHARLOTTE HARBOR WATER ASSOC	0.415	Y	GW/RO	0.000	0.000	0.085	0.330	4,176	79	0.000	0.000	0.000	79	0.000	0.000	79
CHARLOTTE	3522	CHARLOTTE CO UTILITIES DEPT - BURNT STORE	0.527	Y	GW/RO	0.000	0.000	0.144	0.383	6,422	60	0.000	0.000	0.000	60	0.000	0.000	60
CHARLOTTE	7104	CHARLOTTE CO BOCC	0.000	Y	GW/SW	9.445	0.364	0.000	9.081	119,970	76	0.000	0.000	0.000	76	0.000	0.000	76
CHARLOTTE	7768	ISLAND HARBOR BCH CLB LTD & CHAR HARBOR LAND CO & KNIGHT ISLAND	0.088	Y	GW/RO	0.000	0.000	0.039	0.049	600	82	0.000	0.000	0.000	82	0.000	0.000	82
CHARLOTTE COUNTY TOTAL PUBLIC SUPPLY			7.077			9.447	0.364	1.137	15.018	172,590	87	0.000	0.000	0.000	87	0.000	0.137	86
CITRUS	207	CITY OF CRYSTAL RIVER	0.735	Y	GW	0.000	0.000	0.000	0.735	6,780	108	0.000	0.000	0.000	108	0.000	0.000	108
CITRUS	419	CITY OF INVERNESS	1.102	N	GW	0.000	0.000	0.000	0.981	8,915	124	0.000	0.000	0.000	124	0.000	0.000	124
CITRUS	1118	FLORAL CITY WATER ASSOCIATION INC	0.321	Y	GW	0.000	0.000	0.031	0.291	4,683	62	0.000	0.000	0.000	62	0.000	0.000	62
CITRUS	2842	CITRUS COUNTY WATER RESOURCES - CITRUS SPRINGS/PINE RIDGE	2.605	Y	GW	0.000	0.000	0.055	2.550	16,108	158	0.000	0.000	0.000	158	0.000	0.000	158
CITRUS	4153	ROLLING OAKS UTILITIES INC	1.689	Y	GW	0.000	0.000	0.130	1.559	11,121	140	0.000	0.000	0.000	140	0.000	0.000	140
CITRUS	4406	HOMOSASSA SPECIAL WATER DISTRICT	0.832	Y	GW	0.000	0.000	0.028	0.804	6,336	127	0.000	0.000	0.000	127	0.000	0.000	127
CITRUS	6691	GULF HIGHWAY LAND CORPORATION	0.217	Y	GW	0.000	0.000	0.000	0.217	590	368	0.000	0.000	0.000	368	0.000	0.000	368
CITRUS	7121	CITRUS COUNTY WRWSA - CHARLES A BLACK	4.125	Y	GW	0.000	0.437	0.032	3.656	20,282	180	0.000	0.000	0.000	180	0.000	0.000	180
CITRUS	7879	CITRUS COUNTY - OAK FOREST	0.032	Y	GW	0.000	0.000	0.000	0.032	472	69	0.000	0.000	0.000	69	0.000	0.000	69
CITRUS	9791	CITRUS COUNTY WATER RESOURCES - SUGARMILL WOODS	2.208	Y	GW	0.000	0.000	0.044	2.164	11,870	182	0.000	0.000	0.000	182	0.000	0.000	182
CITRUS	11839	WALDEN WOODS LTD	0.118	N	GW	0.000	0.000	0.000	0.118	326	362	0.000	0.000	0.000	362	0.000	0.000	362
CITRUS COUNTY TOTAL PUBLIC SUPPLY			13.985			0.000	0.437	0.320	13.228	87,483	151	0.000	0.000	0.000	151	0.000	0.000	151

2010 Estimated Water Use Appendix A

Table A-1. Public Supply Annual Report Water Use Data, 2010

COUNTY	WATER USE PERMIT NBR.	PERMITTEE NAME(S)	PUMPAGE (MGD)	PSAR REC.	SOURCE (1)	IMPORTS (MGD) (2)	EXPORTS (MGD) (3)	TREATMENT LOSS (MGD) (4)	GROSS USE (MGD) (5)	POP. SERVED Functional	UNADJ. GROSS PER CAPITA (GPCD) (6)	SIGNIFI- CANT USE (MGD) (7)	GOLF COURSE (MGD) (8)	ENV. MITIG. (MGD) (9)	ADJ. GROSS PER CAPITA (GPCD) (10)	STORM WATER (MGD) (11)	RECLAIM WATER (MGD) (12)	COMPL. PER CAPITA (GPCD) (13)
DESOTO	4725	CITY OF ARCADIA	0.827	Y	GW	0.000	0.000	0.013	0.814	9,720	84	0.000	0.000	0.000	84	0.000	0.000	84
DESOTO	7056	DESOTO COUNTY UTILITIES	0.033	Y	GW	0.000	0.000	0.000	0.033	692	48	0.000	0.000	0.000	48	0.000	0.000	48
DESOTO	10420	PRMRWSA (14)	26.516	Y	SW/GW	0.543	24.294	0.318	1.908*	4,250	127	0.000	0.000	0.000	127	0.000	0.000	127
*1.91 MGD returned to storage																		
DESOTO COUNTY TOTAL PUBLIC SUPPLY			27.377			0.543	24.294	0.331	1.387	14,662	95	0.000	0.000	0.000	95	0.000	0.000	95
HARDEE	30	CITY OF BOWLING GREEN MUNICIPAL WATER SYSTEM	0.235	Y	GW	0.000	0.000	0.000	0.235	4,171	56	0.000	0.000	0.000	56	0.000	0.000	56
HARDEE	4461	CITY OF WAUCHULA	0.716	Y	GW	0.000	0.046	0.027	0.643	6,114	105	0.000	0.000	0.000	105	0.000	0.000	105
HARDEE	7658	TOWN OF ZOLFO SPRINGS	0.162	Y	GW	0.000	0.000	0.000	0.162	2,430	67	0.000	0.000	0.000	67	0.000	0.000	67
HARDEE	13026	HARDEE CO BOCC	0.000	Y	GW	0.049	0.000	0.000	0.049	886	56	0.000	0.000	0.000	56	0.000	0.000	56
HARDEE COUNTY TOTAL PUBLIC SUPPLY			1.113			0.049	0.046	0.027	1.089	13,601	80	0.000	0.000	0.000	80	0.000	0.000	80
HERNANDO	2179	HERNANDO COUNTY - DOGWOOD	0.105	Y	GW	0.000	0.000	0.000	0.099	757	131	0.000	0.000	0.000	131	0.000	0.000	131
HERNANDO	2983	HERNANDO CO UTILITIES DEPT - WEST SERVICE AREA	17.426	Y	GW	0.000	0.000	0.000	17.426	124,442	140	0.000	0.000	0.000	140	0.000	0.000	140
HERNANDO	5789	HERNANDO CO UTILITIES DEPT - EAST & H.N.D.	0.870	Y	GW	0.000	0.000	0.000	0.869	7,159	121	0.000	0.000	0.000	121	0.000	0.000	121
HERNANDO	7627	CITY OF BROOKSVILLE	1.237	Y	GW	0.000	0.000	0.000	1.237	12,588	98	0.000	0.000	0.000	98	0.000	0.415	65
HERNANDO	12011	HERNANDO CO UTILITIES DEPT - SEVILLE	0.006	Y	GW	0.000	0.000	0.000	0.006	46	140	0.000	0.000	0.000	140	0.000	0.000	140
HERNANDO COUNTY TOTAL PUBLIC SUPPLY			19.644			0.000	0.000	0.000	19.644	144,992	135	0.000	0.000	0.000	135	0.000	0.415	133

2010 Estimated Water Use Appendix A

Table A-1. Public Supply Annual Report Water Use Data, 2010

COUNTY	WATER USE PERMIT NBR.	PERMITTEE NAME(S)	PUMPAGE (MGD)	PSAR REC.	SOURCE (1)	IMPORTS (MGD) (2)	EXPORTS (MGD) (3)	TREATMENT LOSS (MGD) (4)	GROSS USE (MGD) (5)	POP. SERVED Functional	UNADJ. GROSS PER CAPITA (GPCD) (6)	SIGNIFICANT USE (MGD) (7)	GOLF COURSE (MGD) (8)	ENV. MITIG. (MGD) (9)	ADJ. GROSS PER CAPITA (GPCD) (10)	STORM WATER (MGD) (11)	RECLAIM WATER (MGD) (12)	COMPL. PER CAPITA (GPCD) (13)
HIGHLANDS	4167	AQUA UTILITIES FLORIDA INC - LAKE JOSEPHINE	0.014	N	GW	0.000	0.000	0.000	0.014	1,361	10	0.000	0.000	0.000	10	0.000	0.000	10
HIGHLANDS	4492	CITY OF SEBRING ROBERT H HOFFMAN	3.256	Y	GW	0.000	0.000	0.000	3.256	30,863	105	0.000	0.000	0.000	105	0.000	0.000	105
HIGHLANDS	4980	LAKE PLACID HOLDING CO	0.278	Y	GW	0.000	0.000	0.000	0.278	3,762	74	0.000	0.000	0.000	74	0.000	0.000	74
HIGHLANDS	5270	TOWN OF LAKE PLACID	0.419	Y	GW	0.000	0.000	0.000	0.419	3,211	130	0.000	0.000	0.000	130	0.000	0.000	130
HIGHLANDS	6029	CITY OF AVON PARK (15)	1.687 *	Y	GW	0.000	0.000	0.035	1.652	15,252	108	0.000	0.000	0.000	108	0.000	0.000	108
HIGHLANDS	6326	HIGHLANDS CO BOCC	0.153	N	GW	0.000	0.000	0.000	0.153	2,032	76	0.000	0.000	0.000	76	0.000	0.000	76
HIGHLANDS	7139	BUTTONWOOD BAY UTILITIES	0.153	Y	GW	0.000	0.000	0.000	0.153	1,624	94	0.000	0.000	0.000	94	0.000	0.000	94
HIGHLANDS	7704	COUNTRY CLUB UTILITIES INC	0.237	Y	GW	0.000	0.000	0.002	0.235	848	277	0.000	0.000	0.000	277	0.000	0.000	277
HIGHLANDS	9140	EAGLE LAKE EST LLC	0.000	N	GW	0.000	0.000	0.000	0.000	NA	NA	NA	NA	NA	NA	NA	NA	NA
HIGHLANDS	9490	LP UTILITIES INC	0.057	Y	GW	0.000	0.000	0.000	0.057	763	74	0.000	0.000	0.000	74	0.000	0.000	74
HIGHLANDS	11609	HIGHLANDS CO BOCC	0.048	N	GW	0.000	0.000	0.000	0.048	654	73	0.000	0.000	0.000	73	0.000	0.000	73
HIGHLANDS	13099	SUN N LAKE OF SEBRING IMPR DIST	0.606	Y	GW	0.000	0.000	0.002	0.604	7,042	86	0.000	0.000	0.000	86	0.000	0.000	86
HIGHLANDS	13367	LAKE PLACID LLC - SILVER LAKES UTILITIES, INC.	0.010	Y	GW	0.000	0.000	0.000	0.010	93	108	0.000	0.000	0.000	108	0.000	0.000	108
HIGHLANDS COUNTY TOTAL PUBLIC SUPPLY			6.918			0.000	0.000	0.040	6.878	67,505	102	0.000	0.000	0.000	102	0.000	0.000	102
HILLSBOROUGH	450	CITY OF TEMPLE TERRACE DEPT OF PUBLIC WORKS	3.477	Y	GW	0.000	0.000	0.342	3.135	31,612	99	0.000	0.000	0.000	99	0.000	0.000	99
HILLSBOROUGH	1776	CITY OF PLANT CITY UTILITIES OPERATIONS DIVISION	4.825	Y	GW	0.013	0.039	0.000	4.779	37,369	128	0.622	0.000	0.000	112	0.000	0.992	85
HILLSBOROUGH	2062	CITY OF TAMPA WATER DEPARTMENT	68.184	Y	SW/GW	0.000	4.143	4.627	59.413	559,752	106	0.000	0.000	0.000	106	0.000	0.000	106

2010 Estimated Water Use Appendix A

Table A-1. Public Supply Annual Report Water Use Data, 2010

COUNTY	WATER USE PERMIT NBR.	PERMITTEE NAME(S)	PUMPAGE (MGD)	PSAR REC.	SOURCE (1)	IMPORTS (MGD) (2)	EXPORTS (MGD) (3)	TREATMENT LOSS (MGD) (4)	GROSS USE (MGD) (5)	POP. SERVED Functional	UNADJ. GROSS PER CAPITA (GPCD) (6)	SIGNIFICANT USE (MGD) (7)	GOLF COURSE (MGD) (8)	ENV. MITIG. (MGD) (9)	ADJ. GROSS PER CAPITA (GPCD) (10)	STORM WATER (MGD) (11)	RECLAIM WATER (MGD) (12)	COMPL. PER CAPITA (GPCD) (13)
HILLSBOROUGH	2285	DAVPAM MOBILE HOME ASSOC LLC	0.109	Y	GW	0.000	0.000	0.000	0.109	1,088	100	0.000	0.000	0.000	100	0.000	0.000	100
HILLSBOROUGH	2707	PLURIS EASTLAKE INC	0.159	Y	GW	0.006	0.000	0.000	0.165	2,416	68	0.000	0.000	0.000	68	0.000	0.000	68
HILLSBOROUGH	4352	TAMPA BAY WATER / HILLSBOROUGH COUNTY S. CENTRAL	21.181	Y	GW	0.000	0.000	0.000	21.181	325,335	65	0.000	0.000	0.000	65	0.000	0.000	65
HILLSBOROUGH	4757	WILDER CORPORATION C/O COLBY WILDER OR DEBBY REESE	0.039	Y	GW	0.000	0.000	0.000	0.039	646	60	0.000	0.000	0.000	60	0.000	0.000	60
HILLSBOROUGH	6312	TAMPA BAY WATER / THE EAGLES SYSTEM	0.056	Y	GW	0.000	0.056	0.000	0.000	NA	NA	0.000	0.000	0.000	NA	0.000	0.000	NA
HILLSBOROUGH	6879	C W UTILITY SYSTEMS LLC	0.208	Y	GW	0.000	0.000	0.000	0.208	2,006	104	0.000	0.000	0.000	104	0.000	0.000	104
HILLSBOROUGH	7637	CAX RIVERSIDE LLC	0.663	Y	GW	0.000	0.000	0.000	0.663	991	669	0.000	0.223	0.000	444	0.269	0.000	172
HILLSBOROUGH	7790	PARADISE VILLAGE MHC, LLC	0.055	Y	GW	0.000	0.000	0.000	0.055	629	87	0.000	0.000	0.000	87	0.000	0.000	87
HILLSBOROUGH	10443	WINDEMERE UTILITY COMPANY	0.282	Y	GW	0.000	0.000	0.000	0.282	2,911	97	0.000	0.000	0.000	97	0.000	0.000	97
HILLSBOROUGH	11732	TAMPA BAY WATER / BRANDON URBAN WF	3.348	Y	GW	0.000	3.348	0.000	0.000	NA	NA	NA	NA	NA	NA	NA	NA	NA
HILLSBOROUGH	11794	TAMPA BAY WATER / ALAFA RIVER	5.796	Y	SW/GW	0.000	5.796	0.000	0.000	NA	NA	NA	NA	NA	NA	NA	NA	NA
HILLSBOROUGH	11796	TAMPA BAY WATER / TPA BYPASS PROJECT	25.115	Y	SW/GW	0.000	25.115	0.000	0.000	NA	NA	NA	NA	NA	NA	NA	NA	NA
HILLSBOROUGH	11771	TAMPA BAY WATER CONSOLIDATED (25)	30.153	Y	SW/GW	55.349	85.502	0.000	0.000	NA	NA	NA	NA	NA	NA	NA	NA	NA
HILLSBOROUGH	20141 (16)	HILLSBOROUGH COUNTY WATER DEPARTMENT/TBW	0.000	Y	SW/GW	17.034	0.000	0.000	17.034	184,874	92	0.000	0.000	0.000	92	0.000	0.000	92
HILLSBOROUGH COUNTY TOTAL PUBLIC SUPPLY			163.650			72.402	124.000	4.970	107.083	1,149,629	93	0.622	0.223	0.000	92	0.269	0.992	91

2010 Estimated Water Use Appendix A

Table A-1. Public Supply Annual Report Water Use Data, 2010

COUNTY	WATER USE PERMIT NBR.	PERMITTEE NAME(S)	PUMPAGE (MGD)	PSAR REC.	SOURCE (1)	IMPORTS (MGD) (2)	EXPORTS (MGD) (3)	TREATMENT LOSS (MGD) (4)	GROSS USE (MGD) (5)	POP. SERVED Functional	UNADJ. GROSS PER CAPITA (GPCD) (6)	SIGNIFICANT USE (MGD) (7)	GOLF COURSE (MGD) (8)	ENV. MITIG. (MGD) (9)	ADJ. GROSS PER CAPITA (GPCD) (10)	STORM WATER (MGD) (11)	RECLAIM WATER (MGD) (12)	COMPL. PER CAPITA (GPCD) (13)
LAKE	THERE ARE NO PERMITTED OR SIGNIFICANT PUBLIC SUPPLY USE IN THE DISTRICT PORTION OF LAKE COUNTY																	
LEVY	5640	CITY OF WILLISTON	0.468	Y	GW	0.000	0.000	0.026	0.443	3,168	140	0.000	0.000	0.000	140	0.000	0.000	140
LEVY	7755	TOWN OF YANKEETOWN	0.042	Y	GW	0.000	0.000	0.005	0.037	844	44	0.000	0.000	0.000	44	0.000	0.000	44
LEVY	8953	TOWN OF INGLIS	0.151	N	GW	0.000	0.000	0.000	0.151	1,741	87	0.000	0.000	0.000	87	0.000	0.000	87
LEVY COUNTY TOTAL PUBLIC SUPPLY			0.661			0.000	0.000	0.030	0.631	5,753	110	0.000	0.000	0.000	110	0.000	0.000	110
MANATEE	5387	MANATEE CO UTILITY OPERATIONS (17)	23.435	Y	SW/GW	14.664	9.043	2.263	26.973	301,097	89	0.000	1.810	0.000	83	0.000	7.177	59
MANATEE	6392	CITY OF BRADENTON	5.274	Y	SW	0.175	0.000	0.080	5.369	55,180	97	0.000	0.000	0.000	97	0.000	0.000	97
MANATEE	7345	MOSAIC FERTILIZER LLC & MANATEE COUNTY / MANATEE CO WF	1.059	Y	SW/GW	0.000	1.059	0.000	0.000	NA	NA	0.000	0.000	0.000	NA	0.000	0.000	NA
MANATEE	7470	MANATEE CO BOCC / EAST COUNTY WF	13.605	Y	SW/GW	0.000	13.605	0.000	0.000	NA	NA	0.000	0.000	0.000	NA	0.000	0.000	NA
MANATEE	10963	TOWN OF LONGBOAT KEY	0.000	Y	SW	1.689	0.000	0.000	1.689	17,220	98	0.000	0.000	0.000	98	0.000	0.000	98
MANATEE	12443	CITY OF PALMETTO	0.000	Y	SW	1.281	0.000	0.000	1.281	17,639	73	0.000	0.000	0.000	73	0.000	0.000	73
MANATEE COUNTY TOTAL PUBLIC SUPPLY			43.373			17.808	23.707	2.343	35.131	391,136	90	0.000	1.810	0.000	85	0.000	7.177	67
MARION	377	MARION CO UTILITIES DEPT - S. GLEN & MARION OAKS	2.215	Y	GW	0.000	0.000	0.027	2.188	16,620	132	0.000	0.000	0.000	132	0.000	0.055	128
MARION	1156	ON TOP OF THE WORLD COMMUNITIES INC	2.369	Y	GW	0.000	0.000	0.119	2.250	10,525	214	0.000	0.928	0.000	126	0.000	0.000	126
MARION	2999	MARION UTILITIES INC - RAINBOW SPRINGS ESTATES	0.110	N	GW	0.000	0.000	0.000	0.110	917	120	0.000	0.000	0.000	120	0.000	0.000	120
MARION	4257	RAINBOW SPRINGS UTILITIES LC	0.969	Y	GW	0.000	0.000	0.003	0.966	3,331	290	0.000	0.000	0.000	290	0.000	0.000	290

2010 Estimated Water Use Appendix A

Table A-1. Public Supply Annual Report Water Use Data, 2010

COUNTY	WATER USE PERMIT NBR.	PERMITTEE NAME(S)	PUMPAGE (MGD)	PSAR REC.	SOURCE (1)	IMPORTS (MGD) (2)	EXPORTS (MGD) (3)	TREATMENT LOSS (MGD) (4)	GROSS USE (MGD) (5)	POP. SERVED Functional	UNADJ. GROSS PER CAPITA (GPCD) (6)	SIGNIFI- CANT USE (MGD) (7)	GOLF COURSE (MGD) (8)	ENV. MITIG. (MGD) (9)	ADJ. GROSS PER CAPITA (GPCD) (10)	STORM WATER (MGD) (11)	RECLAIM WATER (MGD) (12)	COMPL. PER CAPITA (GPCD) (13)
MARION	5643	UTILITIES INC OF FLORIDA - GOLDEN HILLS / CROWNWOOD	0.140	Y	GW	0.000	0.000	0.000	0.140	1,111	126	0.000	0.000	0.000	126	0.000	0.000	126
MARION	6151	MARION CO UTILITIES DEPT - OAK RUN / SPRUCE CREEK	2.491	Y	GW	0.000	0.000	0.213	2.278	12,853	177	0.000	0.000	0.000	177	0.000	0.047	174
MARION	6792	SUN COMMUNITIES OPERATING LP C/O MARC BENOIT	0.106	Y	GW	0.000	0.000	0.001	0.105	737	142	0.000	0.000	0.000	142	0.000	0.000	142
MARION	7849	MARION UTILITIES INC	0.146	N	GW	0.000	0.000	0.000	0.146	921	159	0.000	0.000	0.000	159	0.000	0.000	159
MARION	8005	CENTURY FAIRFIELD VILLAGE LTD	0.052	N	GW	0.000	0.000	0.000	0.052	449	116	0.000	0.000	0.000	116	0.000	0.000	116
MARION	8020	MARION LANDING HOMEOWNERS ASSOC.	0.156	Y	GW	0.000	0.000	0.000	0.156	1,169	133	0.000	0.000	0.000	133	0.000	0.000	133
MARION	8165	MARION CO UTILITIES - Q. MEADOW & A. FARMS	0.152	Y	GW	0.000	0.000	0.003	0.149	1,115	133	0.000	0.000	0.000	133	0.000	0.000	133
MARION	8339	CITY OF DUNNELLON	0.310	N	GW	0.000	0.000	0.000	0.310	5,838	53	0.000	0.000	0.000	53	0.000	0.000	53
MARION	8481	MARION UTILITIES INC & SPRUCE CREEK DEVELOPMENT COMPANY	0.612	N	GW	0.000	0.000	0.000	0.612	5,564	110	0.000	0.000	0.000	110	0.000	0.000	110
MARION	9360	WINDSTREAM UTILITIES COMPANY	0.542	N	GW	0.000	0.000	0.000	0.542	2,328	233	0.000	0.000	0.000	233	0.000	0.000	233
MARION	11752	MARION CO UTILITIES DEPT - GOLDEN Ocala	0.116	Y	GW	0.000	0.000	0.009	0.107	247	434	0.000	0.000	0.000	434	0.000	0.000	434
MARION	12218	MARION CO UTILITIES DEPT - SPRUCE CREEK PRESERVE	0.315	Y	GW	0.000	0.000	0.038	0.277	1,265	219	0.000	0.000	0.000	219	0.000	0.000	219
MARION	12921	MARION CO UTILITIES & WCI COMM & Ocala 623 LAND DEVEL LLC (18)	0.000	N*	GW	0.000	0.000	0.000	0.000	NA	NA	NA	NA	NA	NA	NA	NA	NA
MARION COUNTY TOTAL PUBLIC SUPPLY			10.801			0.000	0.000	0.414	10.387	64,990	160	0.000	0.928	0.000	146	0.000	0.102	144
PASCO	279	AQUA UTILITIES FLORIDA INC	0.268	Y	GW	0.000	0.000	0.016	0.252	2,893	87	0.000	0.000	0.000	87	0.000	0.000	87
PASCO	540	HOLIDAY GARDENS UTILITIES, INC.	0.071	N	GW	0.000	0.000	0.000	0.071	830	86	0.000	0.000	0.000	85	0.000	0.000	85

2010 Estimated Water Use Appendix A

Table A-1. Public Supply Annual Report Water Use Data, 2010

COUNTY	WATER USE PERMIT NBR.	PERMITTEE NAME(S)	PUMPAGE (MGD)	PSAR REC.	SOURCE (1)	IMPORTS (MGD) (2)	EXPORTS (MGD) (3)	TREATMENT LOSS (MGD) (4)	GROSS USE (MGD) (5)	POP. SERVED Functional	UNADJ. GROSS PER CAPITA (GPCD) (6)	SIGNIFI- CANT USE (MGD) (7)	GOLF COURSE (MGD) (8)	ENV. MITIG. (MGD) (9)	ADJ. GROSS PER CAPITA (GPCD) (10)	STORM WATER (MGD) (11)	RECLAIM WATER (MGD) (12)	COMPL. PER CAPITA (GPCD) (13)
PASCO	543	CRESTRIDGE UTILITY CORPORATION	0.083	N	GW	0.000	0.000	0.000	0.083	1,133	73	0.000	0.000	0.000	73	0.000	0.000	73
PASCO	590	MAD HATTER UTILITIES INC	0.884	Y	GW	0.000	0.000	0.046	0.838	7,416	113	0.000	0.000	0.000	113	0.000	0.000	113
PASCO	964	C S WATER COMPANY INC	0.088	N	GW	0.000	0.000	0.000	0.088	899	98	0.000	0.000	0.000	98	0.000	0.000	98
PASCO	1631	CITY OF DADE CITY	1.331	Y	GW	0.000	0.003	0.013	1.314	10,653	123	0.000	0.000	0.000	123	0.000	0.211	104
PASCO	2043	ORANGEWOOD LAKES MOBILE HOME COMMUNITY INC	0.028	Y	GW	0.000	0.000	0.000	0.028	987	28	0.000	0.000	0.000	87	0.000	0.000	87
PASCO	2978	FLORIDA GOVERNMENTAL UTILITY AUTHORITY - LINDRICK	0.645	Y	GW	0.000	0.000	0.007	0.638	5,706	112	0.000	0.000	0.000	110	0.000	0.000	110
PASCO	3182	FLORIDA GOVERNMENTAL UTILITY AUTHORITY - SEVEN SPRINGS	2.984	Y	GW	0.000	0.000	0.030	2.954	26,197	113	0.000	0.000	0.000	113	0.000	0.000	113
PASCO	3590	UTILITIES INC OF FLORIDA - BUENA VISTA MHP	0.141	Y	GW	0.000	0.000	0.000	0.141	3,212	44	0.000	0.000	0.000	44	0.000	0.000	44
PASCO	3668	UTILITIES INC OF FLORIDA - SUMMERTREE	0.168	Y	GW	0.000	0.000	0.019	0.149	2,175	69	0.000	0.000	0.000	68	0.000	0.000	68
PASCO	3677	COLONIAL MANOR UTILITY CO	0.000	Y	GW	0.101	0.000	0.001	0.100	1,507	67	0.000	0.000	0.000	67	0.000	0.000	67
PASCO	3692	CITY OF PORT RICHEY	0.768	Y	GW	0.054	0.000	0.067	0.755	8,568	88	0.000	0.000	0.000	86	0.000	0.000	86
PASCO	4550	CITY OF SAN ANTONIO	0.108	N	GW	0.000	0.000	0.000	0.108	1,071	101	0.000	0.000	0.000	123	0.000	0.000	123
PASCO	4668	UTILITIES INC OF FLORIDA - ORANGEWOOD	0.088	Y	GW	0.000	0.000	0.000	0.088	1,231	71	0.000	0.000	0.000	71	0.000	0.000	71
PASCO	4669	HUDSON WATER WORKS INC	0.588	Y	GW	0.000	0.000	0.000	0.588	5,915	99	0.000	0.000	0.000	101	0.000	0.000	101
PASCO	4734	CITY OF NEW PORT RICHEY (19)	0.399	Y	GW	3.957	1.646	0.053	2.657	30,077	88	0.000	0.000	0.000	88	0.000	0.000	88
PASCO	6040	CITY OF ZEPHYRHILLS	2.350	Y	GW	0.000	0.000	0.025	2.325	19,589	119	0.000	0.000	0.000	119	0.000	0.116	113
PASCO	6867	LABRADOR UTILITIES INC	0.069	Y	GW	0.000	0.000	0.001	0.068	1,685	40	0.000	0.000	0.000	40	0.000	0.000	40
PASCO	7299	L W V UTILITIES INC	0.097	N	GW	0.000	0.000	0.000	0.097	620	156	0.000	0.000	0.000	157	0.000	0.000	157

2010 Estimated Water Use Appendix A

Table A-1. Public Supply Annual Report Water Use Data, 2010

COUNTY	WATER PERMIT NBR.	PERMITTEE NAME(S)	PUMPAGE (MGD)	PSAR REC.	SOURCE (1)	IMPORTS (MGD) (2)	EXPORTS (MGD) (3)	TREATMENT LOSS (MGD) (4)	GROSS USE (MGD) (5)	POP. SERVED Functional	UNADJ. GROSS PER CAPITA (GPCD) (6)	SIGNIFI- CANT USE (MGD) (7)	GOLF COURSE (MGD) (8)	ENV. MITIG. (MGD) (9)	ADJ. GROSS PER CAPITA (GPCD) (10)	STORM WATER (MGD) (11)	RECLAIM WATER (MGD) (12)	COMPL. PER CAPITA (GPCD) (13)
PASCO	7999	PASCO UTILITIES INC	0.128	Y	GW	0.000	0.000	0.001	0.127	1,979	64	0.000	0.000	0.000	64	0.000	0.000	64
PASCO	8417	FLORIDA GOVERNMENTAL UTILITY AUTHORITY	0.089	Y	GW	0.205	0.000	0.003	0.291	4,812	60	0.000	0.000	0.000	60	0.000	0.000	60
PASCO	8491	PARRISH PROPERTIES V LLC	0.019	Y	GW	0.000	0.000	0.000	0.019	299	64	0.000	0.000	0.000	65	0.000	0.000	65
PASCO	11771	TAMPA BAY WATER CONSOLIDATED (25)	49.934	Y	GW	0.000	49.934	0.000	0.000	NA	NA	NA	NA	NA	NA	NA	NA	NA
PASCO	11863	PASCO CO UTILITIES	3.023	Y	GW	24.107	0.074	0.262	26.793	221,781	121	0.000	0.000	0.000	121	0.000	1.489	114
PASCO COUNTY TOTAL PUBLIC SUPPLY			64.351			28.424	51.657	0.545	40.572	361,235	112	0.000	0.000	0.000	112	0.000	1.816	107
PINELLAS	742	CITY OF TARPON SPRINGS	0.898	Y	GW	2.394	0.043	0.000	3.242	29,051	112	0.000	0.000	0.000	112	0.000	0.000	112
PINELLAS	2980	CITY OF DUNEDIN	4.386	Y	GW/RO	0.000	0.000	1.077	3.284	40,661	81	0.000	0.000	0.000	81	0.000	0.000	81
PINELLAS	2981	CITY OF CLEARWATER PUBLIC WORKS	4.389	Y	GW/RO	7.000	0.000	0.491	10.898	118,802	92	0.000	0.000	0.000	92	0.000	1.145	82
PINELLAS	7692	TOWN OF BELLEAIR	0.777	Y	GW	0.000	0.000	0.048	0.729	4,259	171	0.000	0.000	0.000	171	0.000	0.174	130
PINELLAS	10350	UTILITIES INC OF FLORIDA - LAKE TARPON MHP	0.060	Y	GW	0.000	0.000	0.001	0.059	2,081	28	0.000	0.000	0.000	28	0.000	0.000	28
PINELLAS	10795	CITY OF GULFPORT	0.000	Y	GW	0.988	0.000	0.000	0.988	15,325	64	0.000	0.000	0.000	64	0.000	0.000	64
PINELLAS	11218	CITY OF OLDSMAR	0.000	Y	GW	1.339	0.000	0.000	1.339	14,687	91	0.000	0.000	0.000	91	0.000	0.000	91
PINELLAS	11245	CITY OF SAFETY HARBOR	0.000	Y	GW	1.392	0.000	0.000	1.392	15,151	92	0.000	0.000	0.000	92	0.000	0.000	92
PINELLAS	12351	CITY OF PINELLAS PARK	0.000	Y	GW	4.431	0.000	0.000	4.431	69,598	64	0.000	0.000	0.000	64	0.000	0.000	64
PINELLAS	11771	TAMPA BAY WATER CONSOLIDATED (25)	5.415	Y	GW	0.000	5.415	0.000	0.000	NA	NA	NA	NA	NA	NA	NA	NA	NA
PINELLAS	20143	CITY OF ST PETERSBURG	0.000	Y	GW	27.103	0.987	0.409	25.707	325,778	79	0.000	0.000	0.000	79	0.000	0.000	79
PINELLAS	20142	PINELLAS CO UTILITIES	0.000	Y	GW	54.584	16.464	0.955	37.165	453,743	82	0.000	0.000	0.000	82	0.000	0.000	82
PINELLAS COUNTY TOTAL PUBLIC SUPPLY			15.925			99.231	22.909	2.982	89.234	1,089,136	82	0.000	0.000	0.000	82	0.000	1.320	81

2010 Estimated Water Use Appendix A

Table A-1. Public Supply Annual Report Water Use Data, 2010

COUNTY	WATER USE PERMIT NBR.	PERMITTEE NAME(S)	PUMPAGE (MGD)	PSAR REC.	SOURCE (1)	IMPORTS (MGD) (2)	EXPORTS (MGD) (3)	TREATMENT LOSS (MGD) (4)	GROSS USE (MGD) (5)	POP. SERVED Functional	UNADJ. GROSS PER CAPITA (GPCD) (6)	SIGNIFI- CANT USE (MGD) (7)	GOLF COURSE (MGD) (8)	ENV. MITIG. (MGD) (9)	ADJ. GROSS PER CAPITA (GPCD) (10)	STORM WATER (MGD) (11)	RECLAIM WATER (MGD) (12)	COMPL. PER CAPITA (GPCD) (13)
POLK	143	MOUNTAIN LAKE CORP	0.121	Y	GW	0.000	0.000	0.011	0.110	238	464	0.000	0.000	0.000	464	0.000	0.000	464
POLK	341	CITY OF BARTOW	2.240	Y	GW	0.000	0.000	0.463	1.777	21,181	84	0.121	0.000	0.000	78	0.000	0.720	44
POLK	645	CITY OF FORT MEADE	0.563	Y	GW	0.000	0.000	0.000	0.563	5,579	101	0.000	0.000	0.000	101	0.000	0.180	69
POLK	1616	LAKE REGION MOBILE HOMEOWNERS INC.- LAKE JOSEPHINE	0.059	N	GW	0.000	0.000	0.000	0.059	711	83	0.000	0.000	0.000	83	0.000	0.000	83
POLK	1625	FOUR LAKES GOLF CLUB LTD C/O LARRY MAXWELL CEO	0.299	Y	GW	0.000	0.000	0.000	0.299	1,499	199	0.000	0.142	0.000	105	0.000	0.000	105
POLK	2332	TOWN OF LAKE HAMILTON	0.240	Y	GW	0.000	0.000	0.002	0.238	1,929	123	0.000	0.000	0.000	123	0.000	0.000	123
POLK	3415	ORCHID SPRINGS DEVELOPMENT CORP	0.067	Y	GW	0.000	0.000	0.000	0.067	1,134	59	0.000	0.000	0.000	59	0.000	0.000	59
POLK	4005	CROOKED LK PK WATER CO	0.223	Y	GW	0.000	0.000	0.004	0.219	2,454	89	0.000	0.000	0.000	89	0.000	0.000	89
POLK	4607	CITY OF WINTER HAVEN	9.179	Y	GW	0.000	0.001	0.066	9.111	71,886	127	0.000	0.000	0.000	127	0.000	0.000	127
POLK	4658	CITY OF LAKE WALES	2.568	Y	GW	0.000	0.000	0.000	2.658	20,120	128	0.000	0.000	0.000	128	0.000	0.000	128
POLK	4912	CITY OF LAKELAND WATER UTILITIES WATER ADMINISTRATION	20.269	Y	GW	0.000	0.491	0.075	19.703	163,213	121	0.000	0.009	0.000	121	0.000	2.396	106
POLK	5251	GRENELEFE RESORT LLC	1.404	N	GW	0.000	0.000	0.000	1.404	2,171	647	0.000	0.000	0.000	647	0.000	0.000	647
POLK	5750	CITY OF DAVENPORT	0.241	Y	GW	0.000	0.000	0.000	0.241	5,106	47	0.000	0.000	0.000	47	0.000	0.000	47
POLK	5870	CITY OF FROSTPROOF	0.282	Y	GW	0.000	0.000	0.000	0.282	3,189	88	0.035	0.000	0.000	78	0.000	0.000	78
POLK	5893	TOWN OF DUNDEE ANDY STEWART PUBLIC WORKS DEPT	0.542	N	GW	0.000	0.000	0.000	0.542	4,661	116	0.000	0.000	0.000	116	0.000	0.000	116
POLK	6124	CITY OF MULBERRY	0.386	Y	GW	0.000	0.000	0.000	0.386	4,331	89	0.000	0.000	0.000	89	0.000	0.000	89
POLK	6174	SADDLEBAG LAKE RESORT	0.096	Y	GW	0.000	0.000	0.000	0.096	1,396	69	0.000	0.000	0.000	69	0.000	0.000	69
POLK	6505	POLK CO BOCC UTILITIES - NWRSA	3.024	Y	GW	0.187	0.000	0.023	3.188	29,785	107	0.000	0.000	0.000	107	0.000	0.000	107

2010 Estimated Water Use Appendix A

Table A-1. Public Supply Annual Report Water Use Data, 2010

COUNTY	WATER USE PERMIT NBR.	PERMITTEE NAME(S)	PUMPAGE (MGD)	PSAR REC.	SOURCE (1)	IMPORTS (MGD) (2)	EXPORTS (MGD) (3)	TREATMENT LOSS (MGD) (4)	GROSS USE (MGD) (5)	POP. SERVED Functional	UNADJ. GROSS PER CAPITA (GPCD) (6)	SIGNIFI- CANT USE (MGD) (7)	GOLF COURSE (MGD) (8)	ENV. MITIG. (MGD) (9)	ADJ. GROSS PER CAPITA (GPCD) (10)	STORM WATER (MGD) (11)	RECLAIM WATER (MGD) (12)	COMPL. PER CAPITA (GPCD) (13)
POLK	6506	POLK CO BOCC UTILITIES SWRSA	3.616	Y	GW	0.048	0.000	0.010	3.654	37,008	99	0.000	0.000	0.000	99	0.000	0.000	99
POLK	6507	POLK CO BOCC UTILITIES - CRSA	1.018	Y	GW	0.000	0.000	0.004	1.014	13,296	76	0.000	0.000	0.000	76	0.000	0.000	76
POLK	6508	POLK CO BOCC UTILITIES - SERSA	0.530	Y	GW	0.000	0.000	0.048	0.482	4,172	116	0.143	0.000	0.000	81	0.000	0.000	81
POLK	6509	POLK CO BOCC UTILITIES - NERSA	4.539	Y	GW	2.223	0.000	0.338	6.424	48,047	134	0.000	0.000	0.000	134	0.000	0.000	134
POLK	6624	CITY OF LAKE ALFRED ATTN CLAYTON ROBERTSON	0.924	Y	GW	0.000	0.000	0.000	.924	6,267	147	0.000	0.000	0.000	147	0.000	0.065	137
POLK	6920	CITY OF EAGLE LAKE	0.364	Y	GW	0.000	0.000	0.000	0.364	3,381	108	0.000	0.000	0.000	108	0.000	0.000	108
POLK	7119	CITY OF AUBURNDALE	4.756	Y	GW	0.000	0.000	0.000	4.756	25,808	184	0.895	0.000	0.000	150	0.000	0.461	132
POLK	7187	CHC VII LTD CENTURY REALTY FUND	0.358	Y	GW	0.000	0.000	0.000	0.358	1,722	208	0.000	0.153	0.000	119	0.000	0.000	119
POLK	7653	AQUA UTILITIES OF FLORIDA, INC. - ORANGE HILL/SUGAR CREEK	0.044	Y	GW	0.000	0.000	0.001	0.043	475	90	0.000	0.000	0.000	90	0.000	0.000	90
POLK	7703	ORANGE ACRES RANCH	0.014	y	GW	0.000	0.000	0.002	0.013	103	122	0.000	0.000	0.000	122	0.000	0.000	122
POLK	7878	AQUA UTILITIES FLORIDA INC - LAKE GIBSON ESTATES	0.162	Y	GW	0.000	0.000	0.002	0.160	1,607	102	0.000	0.000	0.000	100	0.000	0.000	100
POLK	8054	POLK CO BOCC UTILITIES - ERSA	0.460	Y	GW	0.000	0.000	0.008	0.452	5,844	77	0.000	0.000	0.000	77	0.000	0.000	77
POLK	8344	S V UTILITIES LTD	0.169	Y	GW	0.000	0.000	0.000	0.169	1,219	139	0.000	0.000	0.000	139	0.000	0.000	139
POLK	8468	CITY OF POLK CITY	0.304	Y	GW	0.000	0.000	0.000	0.304	5,943	51	0.000	0.000	0.000	51	0.000	0.000	51
POLK	8522	CITY OF HAINES CITY	3.618	Y	GW	0.000	0.000	0.288	3.330	27,233	122	0.110	0.000	0.000	118	0.000	0.280	108
POLK	8753	PLANTATION LANDINGS LTD	0.069	Y	GW	0.000	0.000	0.000	0.069	703	99	0.000	0.000	0.000	99	0.000	0.000	99
POLK	8967	SWEETWATER COMMUNITY INC	0.120	Y	GW	0.000	0.000	0.000	0.120	799	150	0.000	0.001	0.000	149	0.000	0.000	149
POLK	9336	AQUA UTILITIES FLORIDA INC - GIBSONIA ESTATES	0.040	Y	GW	0.000	0.000	0.001	0.039	371	105	0.000	0.000	0.000	105	0.000	0.000	105
POLK	10141	ARMSTRONG REUNION LLC & POLK CO (20)	.006	N	GW	0.000	0.000	0.000	0.006	NA	NA	0.000	0.000	0.000	NA	0.000	0.000	NA

2010 Estimated Water Use Appendix A

Table A-1. Public Supply Annual Report Water Use Data, 2010

COUNTY	WATER USE PERMIT NBR.	PERMITTEE NAME(S)	PUMPAGE (MGD)	PSAR REC.	SOURCE (1)	IMPORTS (MGD) (2)	EXPORTS (MGD) (3)	TREATMENT LOSS (MGD) (4)	GROSS USE (MGD) (5)	POP. SERVED Functional	UNADJ. GROSS PER CAPITA (GPCD) (6)	SIGNIFI- CANT USE (MGD) (7)	GOLF COURSE (MGD) (8)	ENV. MITIG. (MGD) (9)	ADJ. GROSS PER CAPITA (GPCD) (10)	STORM WATER (MGD) (11)	RECLAIM WATER (MGD) (12)	COMPL. PER CAPITA (GPCD) (13)
POLK	12964	EAGLE RIDGE MULBERRY LLC, ALAFIA (21)	NA	Y	GW	NA	NA	NA	NA	NA	NA	NA	NA	NA	NA	NA	NA	NA
POLK	13043	CYPRESS LAKES UTILITIES INC	0.172	Y	GW	0.000	0.000	0.006	0.166	3,610	46	0.000	0.000	0.000	46	0.000	0.000	46
POLK COUNTY TOTAL PUBLIC SUPPLY			63.086			2.458	0.492	1.352	63.700	528,191	121	1.303	1.099	0.000	116	0.000	4.101	108
SARASOTA	2923	CITY OF NORTH PORT UTILITIES DEPT	1.150	Y	SW	1.280	0.010	0.046	2.373	41,867	57	0.000	0.000	0.000	57	0.000	0.000	57
SARASOTA	4318	CITY OF SARASOTA PUBLIC WORKS - VERNA WF (22)	8.238	Y	GW	0.000	0.000	1.568	6.670	75,861	88	0.000	0.000	0.000	88	0.000	0.227	85
SARASOTA	4866	ENGLEWOOD WATER DISTRICT	2.796	Y	GW/RO	0.000	0.004	0.697	2.095	41,229	51	0.000	0.502	0.000	39	0.000	0.000	39
SARASOTA	5393	CITY OF VENICE	3.867	Y	GW/RO	0.000	0.000	2.074	1.793	30,793	58	0.000	0.000	0.000	58	0.000	0.000	58
SARASOTA	5807	CAMELOT COMMUNITIES MHP LLC	0.127	Y	GW/RO	0.000	0.000	0.000	0.127	1,946	65	0.000	0.000	0.000	65	0.000	0.000	65
SARASOTA	7448	ROYALTY RESORTS CORPORATION DBA SUN N FUN RV RESORT	0.087	Y	GW/RO	0.000	0.000	0.014	0.073	1,254	58	0.000	0.000	0.000	58	0.000	0.000	58
SARASOTA	8836	SARASOTA CO BOCC - UNIVERSITY PARKWAY	2.366	Y	GW/RO	15.655	1.702	0.463	15.856	206,853	77	0.000	0.000	0.000	77	0.000	0.000	77
SARASOTA	12926	PEACE RIVER/MANASOTA REGIONAL WATER AUTHORITY	0.004*	Y	GW/SW/RO	0.000	0.000	0.000	0.004	NA	NA	NA	NA	NA	NA	NA	NA	NA
SARASOTA COUNTY TOTAL PUBLIC SUPPLY			18.635			16.935	1.716	4.861	28.992	399,803	73	0.000	0.502	0.000	71	0.000	0.227	71
SUMTER	1368	LAKE PANASOFFKEE WATER ASSOC INC	0.256	Y	GW	0.000	0.000	0.011	0.245	3,733	66	0.000	0.000	0.000	66	0.000	0.000	66
SUMTER	2622	CONTINENTAL COUNTRY CLUB RD INC	0.383	Y	GW	0.000	0.000	0.000	0.383	1,691	226	0.000	0.190	0.000	114	0.000	0.000	114
SUMTER	6519	CITY OF BUSHNELL	0.361	Y	GW	0.000	0.000	0.000	0.377	3,793	95	0.000	0.000	0.000	95	0.000	0.000	95
SUMTER	7185	CITY OF WEBSTER	0.085	N	GW	0.000	0.000	0.000	0.085	679	125	0.000	0.000	0.000	125	0.000	0.000	125

*Line maintenance only

2010 Estimated Water Use Appendix A

Table A-1. Public Supply Annual Report Water Use Data, 2010

COUNTY	WATER USE PERMIT NBR.	PERMITTEE NAME(S)	PUMPAGE (MGD)	PSAR REC.	SOURCE (1)	IMPORTS (MGD) (2)	EXPORTS (MGD) (3)	TREATMENT LOSS (MGD) (4)	GROSS USE (MGD) (5)	POP. SERVED Functional	UNADJ. GROSS PER CAPITA (GPCD) (6)	SIGNIFI- CANT USE (MGD) (7)	GOLF COURSE (MGD) (8)	ENV. MITIG. (MGD) (9)	ADJ. GROSS PER CAPITA (GPCD) (10)	STORM WATER (MGD) (11)	RECLAIM WATER (MGD) (12)	COMPL. PER CAPITA (GPCD) (13)
SUMTER	7799	CEDAR ACRES, INC.(23)	0.000	N	GW	NA	NA	NA	0.000	693	NA	NA	NA	NA	NA	NA	NA	NA
SUMTER	8135	CITY OF WILDWOOD CITY MNG	1.989	Y	GW	0.000	0.000	0.000	2.023	15,346	130	0.000	0.000	0.000	130	0.000	0.602	90
SUMTER	13005	SUMTER & VILLAGES WCA / N & C SUMTER UTILITIES	14.705	Y	GW/SW	0.000	0.000	0.157	14.548	61,601	236	0.240	5.941	0.000	136	NA	0.933	121
SUMTER	13123	FLORIDA GRANDE MOTOR COACH RESORT INC (24)	0.049	N	GW/SW	NA	NA	NA	0.049	542	90	NA	NA	NA	90	NA	NA	90
SUMTER COUNTY TOTAL PUBLIC SUPPLY			17.828			0.000	0.000	0.167	17.661	88,078	201	0.240	6.131	0.000	128	0.000	1.535	111
DISTRICT TOTALS AND AVERAGES			474.423		GW/SW/RO	247.298	249.623	19.519	450.670	4,578,784	98	2.166	10.654	0.000	96	0.269	17.820	92

PSAR RECEIVED	149	Unadjusted Gross PC <= 150	152	Adjusted Gross PC <= 150	157	Compliance PC <= 150	159
PSAR NOT RECEIVED	26	Unadjusted Gross PC > 150	23	Adjusted Gross PC > 150	18	Compliance PC > 150	16
TOTAL DUE	175						

NOTES:

- (GPCD) GALLONS PER CAPITA PER DAY
- (MGD) MILLION GALLONS PER DAY
- PSAR RECEIVED Public supply annual report was received.
- PSAR NOT RECEIVED Public supply annual report not received. Withdrawal amount was metered and gpd was calculated from the District database. Population served was derived from "Florida Estimates of Population 2010 - 2035, March 2010, Bureau of Economic and Business Research.

Subtotals may not match quantities shown due to rounding in the Excel program used to create this table.

Please note that data in these tables may not exactly match what was reported in the public supply annual reports due to rule requirements and supporting documentation conditions required per chapter 40D-2, Florida Administrative Code, and the Water Use Permit Information Manual , Part B, Basis of Review.

Explanations for numbers in parentheses in the table above:

- (1) GW = Ground Water, SW = Surface Water, RO = Reverse Osmosis
- (2) IMPORT = Water purchased or transferred from another utility
- (3) EXPORT = Water sold or transferred to another utility
- (4) TREATMENT LOSS = Annual average gallons per day which are lost in routine treatment for potability. This includes, but is not limited to, desalination reject water, sand filtration

2010 Estimated Water Use Appendix A

backwash, and quantities used to maintain appropriate water quality in pipelines or tanks. Treatment losses are calculated as raw water into the plant minus treated water out of the plant. In addition, this can include no more than 1% of treated water volume delivered to the distribution system for flushing distribution lines for potability.

- (5) GROSS USE [Also called "finished water"] = (Withdrawal + Import) - (Export + Treatment Loss).
- (6) UNADJUSTED GROSS PER CAPITA = (Gross Use) ÷ (Functional Population). Population-related withdrawals associated with residential, business, institutional, industrial, miscellaneous metered, and unaccounted water uses are applicable to all public supply benefits.
- (7) SIGNIFICANT USE = There are five options. A: Single Significant Use; B: District-Wide Percent I/C Use; C: Combined Regional Government and Higher Education Facilities; D: Individual Regional Health Facilities; E: Individual Industrial/Commercial Facilities Where Water is the Primary Ingredient or Final Product. Definitions and exclusions of each type are given in the BOR, Chapter 3, Section 3.6.
- (8) GOLF COURSE DEDUCTION = Separately metered golf course irrigation quantities from ground water, surface water, reclaimed water, or storm water provided to golf courses inside the service area. The quantities provided may be deducted only if they are included in the permitted quantities for the service area and reported as withdrawals (WD) in the Annual Report. The "GC" withdrawal quantities deducted shall not exceed those actually provided, or those that would be permitted for use by the District, whichever is less.
- (9) ENVIRONMENTAL MITIGATION = Annual average quantities used by a utility to mitigate withdrawal-related stress to a specified environmental feature as required by the utility's Water Use Permit (WUP)
- (10) ADJUSTED GROSS PER CAPITA = (Gross Use) - (Significant Uses + Golf Course Deduction + Environmental Mitigation) ÷ Functional Population).
- (11) STORM WATER DEDUCTION = Separately metered and reported stormwater quantities captured by the permittee that are included in the utility's permitted quantities for uses inside the service area other than for golf course irrigation. The stormwater withdrawal quantities deducted shall not exceed the quantities actually provided, or those that would be permitted for the use by the District, whichever is less. Stormwater quantities deducted as golf course (GC) use above may not be included in this deduction for stormwater. The surface withdrawal points from the stormwater catchments shall be permitted on the provider's water use permit and must be reported as withdrawals in the Annual Report to be deducted. The stormwater deduction shall not be taken where the quality of the ground water source to be permitted or replaced is of lower water quality but is suitable for the intended use, unless the use of the stormwater in such cases reduces adverse impact to the water resources.
- (12) RECLAIMED WATER DEDUCTION = A deduction from the gross per capita that is applicable if the utility provides reclaimed water for beneficial use to an area as set forth in the BOR, Chapter 3, Section 3.1.
- (13) COMPLIANCE PER CAPITA = ((gross use) - (significant use + golf course deduction + environmental mitigation + stormwater deduction + reclaimed water deduction)) divided by (Functional Population). This is a rate that is calculated for compliance with the 150 gpd per person limit.
- (14) WUP No. 10420: ASR recovered shown as Import; ASR stored shown as Export. Deficit made up with withdrawals from surface storage

2010 Estimated Water Use Appendix A

- (15) WUP No. 6029 includes WUP No. 7811 (Mink Assoc.)
- (16) Hillsborough County/TBW Wholesale WUP population is based on 2009 BEBR-MED Projections - 5-11-2011 Model Run; WUP 20141 issued in 2011. WUP No. 5886.004 is included in these import totals.
- (17) WUP No. 5347: ASR recovered shown as Import; ASR stored shown as Export.
- (18) WUP No. 12921: No pumpage; well not constructed.
- (19) WUP No. 4734 includes WUP No. 422.
- (20) WUP No. 10141 did not have any withdrawals in 2010. Construction of the development was not initiated.
- (21) WUP No. 12964 did not have any withdrawals in 2010. Construction of the production well has not begun.
- (22) WUP No. 4318 includes #10224 SAR
- (23) WUP No. 7799 did not report pumpage in WUP No. 2010. No records found in WMIS.
- (24) WUP No. 13123 population was calculated using 251 mobile home pads x 2.16 persons per household (PPH) (2009 BEBR PPH for Sumter Co.)
- (25) WUP No. 11771, TBW Consolidated withdrawals quantities were divided per county location according to data submitted in .ftp download.

2010 Estimated Water Use Appendix A

The following section of Table A-1 gives information for public supply WUPs that are not required to submit a Public Supply Annual Report. Some of the WUPs in the following table are metered, and actual pumpage is provided. Other WUPs are not metered, and the pumpage was estimated.

Table A-1, Part 2. Public Supply, Metered (M)(no PSAR) and Estimated (E) Public Supply Water Use And Permitted Use (Mgd) By Permittee, Source, Estimated (E), Metered (M), By County, 2010

County	WUP No.	Permittee	Use ¹	Source ²	Metered or Estimated Annual Average ³	Total Permitted Annual Average Quantity	Quantity Attributed To PS Predominant Use Type ⁴	M or E
CHARLOTTE	8626	HOMEOWNERS OF ALLIGATOR PARK INC	P130	G	0.016	0.055	0.055	E
CHARLOTTE	10614	CHARLOTTE CO BD OF CO COM CHARLOTTE CO LANDFILL	P040	G	0.002	0.002	0.002	E
CHARLOTTE	12422	FL FISH & WILDLIFE CONSERV & BOY SCOURS OF AMERICA	P100	G	0.005	0.012	0.012	E
Total Estimated Withdrawals, mgd					0.023			
Total Metered Withdrawals, mgd					PSAR section only			
Total Withdrawals, mgd in Charlotte County					0.023			
CITRUS	872	INVERNESS VILLAGE CONDOMINIUM ASSOCIATION	P120	G	0.025	0.036	0.029	E
CITRUS	2708	CITRUS COUNTY FAIR ASSOCIATION	P100	G	0.002	0.003	0.003	E
CITRUS	4008	DAVID L, HOLLY A, JAMES L &	P131	G	0.009	0.02	0.02	E
CITRUS	4368	CITRUS COUNTY SCHOOL BOARD	P090	G	0.038	0.161	0.081	E
CITRUS	4753	CONSTATE UTILITIES INC	P130	G	0.046	0.081	0.081	E
CITRUS	6291	CITRUS COUNTY WATER RESOURCES DE	P130	G	0.030	0.052	0.052	E
CITRUS	7295	CITRUS COUNTY UTILITIES DIVISION	P130	G	0.023	0.027	0.027	E
CITRUS	7784	CITRUS COUNTY BOCC DEPT OF PUBLIC WORKS UTILITIES DIV	P130	G	0.035	0.041	0.041	E
CITRUS	7823	CENTRAL FLORIDA COMMUNITY COLLEGE	P100	G	0.007	0.012	0.008	E
CITRUS	7826	CITRUS COUNTY UTILITIES DIVISION	P130	G	0.033	0.038	0.038	E
CITRUS	8147	OAK POND LLC A FLORIDA LLC	P130	G	0.010	0.012	0.012	E
CITRUS	8623	RIVER LODGE RESORT LLC	P100	G	0.033	0.047	0.047	E
CITRUS	8627	CHARLES D. TUTTLE	P130	G	0.001	0.03	0.002	E
CITRUS	8747	WILLIAM HUNT	P060	G	0.002	0.003	0.003	E
CITRUS	8849	CITRUS CO ENGINEERING	P100	G	0.021	0.024	0.024	E
CITRUS	9097	JAMES O SR & JOANN OHLINGER	P130	G	0.066	0.100	0.077	E
CITRUS	9532	GREENBRIAR OF CITRUS HILLS	P115	G	0.054	0.063	0.063	E

2010 Estimated Water Use Appendix A

Table A-1, Part 2. Public Supply, Metered (M)(no PSAR) and Estimated (E) Public Supply Water Use And Permitted Use (Mgd) By Permittee, Source, Estimated (E), Metered (M), By County, 2010

County	WUP No.	Permittee	Use ¹	Source ²	Metered or Estimated Annual Average ³	Total Permitted Annual Average Quantity	Quantity Attributed To PS Predominant Use Type ⁴	M or E
CITRUS	12431	BRENTWOOD FARMS LTD PARTNERSHIP	P070	G	0.068	0.081	0.081	E
CITRUS	12431	BRENTWOOD FARMS LTD PARTNERSHIP	P070	S	0.002	0.081	0.081	E
CITRUS	12506	ELLIE SCHILLER & FDEP OFFICE OF GREENWAYS & TRAILS	P100	G	0.000	0.004	0.002	E
CITRUS	12876	BRD OF TRUST INTERNAL IMP & HOMOSASSA SPGS WILDLIFE PRK	P090	G	0.010	0.013	0.013	E
CITRUS	13122	CHRIST WAY FELLOWSHIP	P060	G	0.000	0.000	0.000	E
CITRUS	13290	CITRUS CO DEPT OF PUBLIC WORKS GLENN MCCRACKEN PE	P100	G	0.008	0.009	0.009	E
CITRUS	729	CITRUS COUNTY WATER RESOURCES	P130	G	0.061	0.080	0.080	M
CITRUS	1345	ROYAL OAKS OF CITRUS HOA INC	P130	G	0.049	0.068	0.068	M
Total Estimated Withdrawals, mgd			0.523					
Total Metered Withdrawals, mgd			0.441					
Total Withdrawals, mgd in Citrus County			0.964					
DESOTO	3318	CROSS CREEK OF ARCADIA LLC	P060	G	0.001	0.060	0.001	E
DESOTO	5166	SUNNY SOUTH PACKING CO	P135	G	0.001	0.043	0.002	E
DESOTO	6483	DESOTO VILLAGE LLC	P130	G	0.012	0.027	0.027	E
DESOTO	3160	C & H GROVES INC	P060	G	0.001	0.136	0.001	M
DESOTO	8935	V C HOLLINGSWORTH SR ESTATE	P100	G	0.001	0.131	0.002	M
Total Estimated Withdrawals, mgd			0.014					
Total Metered Withdrawals, mgd			0.002					
Total Withdrawals, mgd in DeSoto County			0.016					
HARDEE	218	KESHAV PATEL	P070	G	0.004	0.005	0.005	E
HARDEE	2402	ORANGE BLOSSOM RV PARK INC	P131	G	0.020	0.025	0.025	E
HARDEE	3424	GEORGE H & NORMA M MCNARY	P100	G	0.005	0.006	0.006	E
HARDEE	7022	NATIONAL AMERICAN CORP LP	P100	G	0.022	0.026	0.026	E
HARDEE	8969	GERMAN FLORIDA CITRUS LLC	P130	G	0.048	0.376	0.083	E
HARDEE	8969	GERMAN FLORIDA CITRUS LLC	P130	S	0.000	0.376	0.083	E
HARDEE	11087	FLORIDA S K P CO-OP INC	P131	G	0.005	0.006	0.006	E
HARDEE	11180	TORREY OAKS HOA CHARLES NICHOLSON	P130	G	0.014	0.017	0.017	E

2010 Estimated Water Use Appendix A

Table A-1, Part 2. Public Supply, Metered (M)(no PSAR) and Estimated (E) Public Supply Water Use And Permitted Use (Mgd) By Permittee, Source, Estimated (E), Metered (M), By County, 2010

County	WUP No.	Permittee	Use ¹	Source ²	Metered or Estimated Annual Average ³	Total Permitted Annual Average Quantity	Quantity Attributed To PS Predominant Use Type ⁴	M or E
HARDEE	11352	WAYNE C & DORIS F RICKERT	P130	G	0.018	0.059	0.059	E
HARDEE	1912	V & W FARMS INC OF DELRAY BEACH	P135	G	0.000	1.236	0.002	M
HARDEE	1912	V & W FARMS INC OF DELRAY BEACH	P135	S	0.000	1.236	0.002	M
HARDEE	9550	HARDEE CORRECTIONAL INSTITUTION	P100	G	0.226	0.301	0.285	M
Total Estimated Withdrawals, mgd			0.136					
Total Metered Withdrawals, mgd			0.226					
Total Withdrawals, mgd in Hardee County			0.362					
HERNANDO	1579	JIMMY G JONES	P130	G	0.004	0.010	0.010	E
HERNANDO	1891	CAMPERS HOLIDAY ASSOCIATION	P100	G	0.011	0.025	0.025	E
HERNANDO	2119	IMPERIAL ESTATES INC	P131	G	0.008	0.009	0.009	E
HERNANDO	3273	HOLIDAY SPRINGS RV LLC	P100	G	0.034	0.040	0.040	E
HERNANDO	3720	MCGIST, INC. (FRONTIER CAMPGROUND)	P130	G	0.014	0.016	0.016	E
HERNANDO	5817	HERNANDO CO UTILITIES DEPT	P130	G	0.015	0.053	0.053	E
HERNANDO	6302	AVALON DEVELOPMENT LLC	P090	G	0.048	0.085	0.085	E
HERNANDO	6797	S.A. WILLIAMS-TRUST	P090	G	0.000	0.385	0.000	E
HERNANDO	8395	BOARD OF TST INTERNAL IMPROV TST FUND OF THE ST OF FL	P090	G	0.003	0.006	0.006	E
HERNANDO	8443	CAMP A WYLE CONDOMINIUM	P131	G	0.038	0.045	0.045	E
HERNANDO	11116	HEATHER WALK HOA INC	P070	G	0.012	0.029	0.029	E
HERNANDO	11116	HEATHER WALK HOA INC	P070	S	0.000	0.029	0.029	E
HERNANDO	13286	HERNANDO COUNTY WATER & SEWER	P130	G	0.021	0.025	0.025	E
Total Estimated Withdrawals, mgd			0.208					
Total Metered Withdrawals, mgd			PSAR section only					
Total Withdrawals, mgd in Hernando County			0.208					
HIGHLANDS	4670	REGULAR BAPTIST FELLOWSHIP INC	P090	G	0.020	0.046	0.046	E
HIGHLANDS	4790	HEALTH CARE PROPERTIES XIV	P100	G	0.003	0.003	0.003	E
HIGHLANDS	6456	AQUA UTILITIES FLORIDA INC	P130	G	0.028	0.057	0.057	E
HIGHLANDS	9144	HIGHLANDS CO SCHOOL BOARD	P100	G	0.004	0.025	0.006	E

2010 Estimated Water Use Appendix A

Table A-1, Part 2. Public Supply, Metered (M)(no PSAR) and Estimated (E) Public Supply Water Use And Permitted Use (Mgd) By Permittee, Source, Estimated (E), Metered (M), By County, 2010

County	WUP No.	Permittee	Use ¹	Source ²	Metered or Estimated Annual Average ³	Total Permitted Annual Average Quantity	Quantity Attributed To PS Predominant Use Type ⁴	M or E
HIGHLANDS	10569	HIGHLANDS CO SCHOOL BOARD	P100	G	0.006	0.020	0.009	E
HIGHLANDS	10926	ANTHONY L RITENOUR & LAURA B RITENOUR	P130	G	0.004	0.005	0.005	E
HIGHLANDS	10930	LLOYD W SCHRADER	P130	G	0.003	0.006	0.003	E
HIGHLANDS	11601	R & T MANAGEMENT GP	P131	G	0.017	0.040	0.040	E
HIGHLANDS	12846	WAYNE RICKERT	P131	G	0.042	0.096	0.088	E
HIGHLANDS	12846	WAYNE RICKERT	P131	S	0.006	0.096	0.088	E
HIGHLANDS	13272	LAKE PARK VILLAGE CONDO ASSOC	P115	G	0.004	0.005	0.005	E
HIGHLANDS	13367	SILVER LAKE UTILITIES INC	P070	G	0.015	0.017	0.017	E
Total Estimated Withdrawals, mgd					0.152			
Total Metered Withdrawals, mgd					PSAR section only			
Total Withdrawals, mgd in Highlands County					0.152			
HIILLSBOROUGH	1	PARK VILLAGE HOA	P131	G	0.005	0.006	0.006	E
HIILLSBOROUGH	71	CHARLES GORDON GRIMES SR	P130	G	0.015	0.085	0.015	E
HIILLSBOROUGH	192	PLANT CITY PRESBYTERIAN CHURCH, INC.	P100	G	0.002	0.020	0.003	E
HIILLSBOROUGH	245	CHULA VISTA MOBILE HOME PARK	P130	G	0.008	0.019	0.019	E
HIILLSBOROUGH	435	THE WILDWOOD COMPANY, INC.	P120	G	0.038	0.098	0.098	E
HIILLSBOROUGH	990	BALM GROVE SERVICES INC AND O B YIELDING	P130	G	0.003	0.003	0.003	E
HIILLSBOROUGH	1169	BRIARWOOD MOBILE PARK ASSOC LP	P130	G	0.014	0.016	0.016	E
HIILLSBOROUGH	1787	PARADISE LAKES UTILITY, LLC	P130	G	0.017	0.031	0.031	E
HIILLSBOROUGH	1863	STONE LAKE RANCH LLC	P060	G	0.000	0.000	0.000	E
HIILLSBOROUGH	2307	NORTHBRIDGE AT LAKE PRETTY HOA	P060	S	0.000	0.000	0.000	E
HIILLSBOROUGH	2606	RUSKIN VEGETABLE CORP	P100	G	0.000	0.007	0.001	E
HIILLSBOROUGH	2860	SUNRISE MHC LLC	P130	G	0.009	0.021	0.021	E
HIILLSBOROUGH	2888	LITTLE MANATEE ISLE MHP	P131	G	0.009	0.022	0.022	E
HIILLSBOROUGH	2955	SPANISH MAIN RV RESORT	P080	G	0.041	0.048	0.048	E
HIILLSBOROUGH	2990	SAID I HAKKY & BARBARA JANET HAK	P130	G	0.002	0.003	0.003	E
HIILLSBOROUGH	3355	PAULA G FRITZ	P135	G	0.001	0.099	0.001	E
HIILLSBOROUGH	3355	PAULA G FRITZ	P135	S	0.000	0.099	0.001	E

2010 Estimated Water Use Appendix A

Table A-1, Part 2. Public Supply, Metered (M)(no PSAR) and Estimated (E) Public Supply Water Use And Permitted Use (Mgd) By Permittee, Source, Estimated (E), Metered (M), By County, 2010

County	WUP No.	Permittee	Use ¹	Source ²	Metered or Estimated Annual Average ³	Total Permitted Annual Average Quantity	Quantity Attributed To PS Predominant Use Type ⁴	M or E
HILLSBOROUGH	3704	HILLSBOROUGH CO WATER DEPT	P130	G	0.055	0.156	0.156	E
HILLSBOROUGH	3725	WALTER H HARKALA (GLEN WILLIAMSON #2)	P130	G	0.001	0.089	0.001	E
HILLSBOROUGH	3752	ABD PROPERTIES INC CITRUS KNOLL MOBILE HOME PARK	P130	G	0.003	0.008	0.008	E
HILLSBOROUGH	3888	BEN FORTE	P100	G	0.001	0.037	0.001	E
HILLSBOROUGH	3888	BEN FORTE	P100	S	0.000	0.037	0.001	E
HILLSBOROUGH	3926	OAKBROOK ASSOCIATES (PLANT CITY MOBILE HOME PARK)	P130	G	0.021	0.050	0.050	E
HILLSBOROUGH	4421	JACK P & MERIBETH J SIZEMORE	P130	G	0.002	0.589	0.003	E
HILLSBOROUGH	4421	JACK P & MERIBETH J SIZEMORE	P130	S	0.000	0.589	0.003	E
HILLSBOROUGH	4468	HILLSBOROUGH CO SCHOOL BOARD	P100	G	0.008	0.015	0.012	E
HILLSBOROUGH	4483	LELAND F. & MATTYE L. THOMAS	P130	G	0.002	0.090	0.003	E
HILLSBOROUGH	4483	LELAND F. & MATTYE L. THOMAS	P130	S	0.000	0.090	0.003	E
HILLSBOROUGH	5859	MACDONALD CENTER INC J CLIFFORD	P120	G	0.001	0.033	0.002	E
HILLSBOROUGH	6238	TOMMY G BROCK	P131	G	0.001	0.088	0.002	E
HILLSBOROUGH	6238	TOMMY G BROCK	P131	S	0.000	0.088	0.002	E
HILLSBOROUGH	6542	BAILEY FAMILY TRUST	P130	G	0.015	0.018	0.018	E
HILLSBOROUGH	6580	HILLSBOROUGH CO BOCC FIRE RESCUE	P060	G	0.001	0.001	0.001	E
HILLSBOROUGH	6626	HILLS COUNTY PARKS, RECREATION	P130	G	0.001	0.010	0.002	E
HILLSBOROUGH	6929	HILLSBOROUGH CO FIRE DEPT	P100	G	0.002	0.002	0.002	E
HILLSBOROUGH	7213	BAY HILLS VILLAGE CONDO ASSOC	P130	G	0.027	0.032	0.031	E
HILLSBOROUGH	7366	VICTOR MEYER	P090	G	0.000	0.016	0.001	E
HILLSBOROUGH	7643	WILDER CORPORATION	P130	G	0.026	0.030	0.030	E
HILLSBOROUGH	7747	KENSINGTON ESTATES HOA	P011	G	0.011	0.014	0.014	E
HILLSBOROUGH	7747	KENSINGTON ESTATES HOA	P011	S	0.000	0.014	0.014	E
HILLSBOROUGH	7812	GEO WM, LISA D PHILLIPS, BRENDA PHILLIPS RHONDA DESHONG	P120	G	0.001	0.066	0.001	E
HILLSBOROUGH	7865	JAMES E. MCCORMICK	P100	G	0.042	0.074	0.074	E
HILLSBOROUGH	7970	SOUTH BAY HOSPITAL	P100	G	0.001	0.010	0.001	E
HILLSBOROUGH	8132	HILLSBOROUGH CO SCHOOL BOARD	P100	G	0.009	0.014	0.011	E
HILLSBOROUGH	8169	METAL BUILDING COMPONENTS INC	P060	G	0.002	0.003	0.002	E

2010 Estimated Water Use Appendix A

Table A-1, Part 2. Public Supply, Metered (M)(no PSAR) and Estimated (E) Public Supply Water Use And Permitted Use (Mgd) By Permittee, Source, Estimated (E), Metered (M), By County, 2010

County	WUP No.	Permittee	Use ¹	Source ²	Metered or Estimated Annual Average ³	Total Permitted Annual Average Quantity	Quantity Attributed To PS Predominant Use Type ⁴	M or E
HILLSBOROUGH	8440	HILLSBOROUGH CO WATER DEPT	P130	G	0.051	0.060	0.060	E
HILLSBOROUGH	8469	DAVID W & MARION KITCHEN TRUST	P131	G	0.008	0.009	0.009	E
HILLSBOROUGH	8483	DAVID E & MARY D REYNOLDS	P130	G	0.000	0.042	0.001	E
HILLSBOROUGH	8483	DAVID E & MARY D REYNOLDS	P130	S	0.000	0.042	0.001	E
HILLSBOROUGH	8501	FLORIDA DEPT OF TRANSPORTATION	P100	G	0.016	0.028	0.028	E
HILLSBOROUGH	8544	SEMINOLE TRIBE OF FLORIDA DALE JOY	P100	G	0.073	0.117	0.103	E
HILLSBOROUGH	8563	T G ROBINSON	P130	G	0.034	0.086	0.040	E
HILLSBOROUGH	8579	BLOOMFIELD-ST PETE PROP LLC	P130	G	0.017	0.020	0.020	E
HILLSBOROUGH	8702	HILLSBOROUGH CO SCHOOL BOARD	P100	G	0.009	0.014	0.011	E
HILLSBOROUGH	8712	HILLSBOROUGH CO SCHOOL BOARD	P100	G	0.009	0.013	0.011	E
HILLSBOROUGH	8717	HILLSBOROUGH CO SCHOOL BOARD	P100	G	0.006	0.034	0.015	E
HILLSBOROUGH	8718	HILLSBOROUGH CO SCHOOL BOARD	P100	G	0.014	0.016	0.016	E
HILLSBOROUGH	8720	HILLSBOROUGH CO SCHOOL BOARD	P100	G	0.015	0.017	0.017	E
HILLSBOROUGH	8722	HILLSBOROUGH CO SCHOOL BOARD	P100	G	0.012	0.025	0.015	E
HILLSBOROUGH	8788	SUNSET MANOR HOMEOWNERS ASSOC	P130	G	0.012	0.014	0.014	E
HILLSBOROUGH	8847	FRANK PRAHL	P130	G	0.005	0.006	0.006	E
HILLSBOROUGH	8955	LONE OAK BAPTIST MISSIONARY BAPTIST CHURCH INC	P100	G	0.001	0.027	0.001	E
HILLSBOROUGH	8986	ALLIED UTILITIES, INC.	P130	G	0.012	0.014	0.014	E
HILLSBOROUGH	9072	HILLSBOROUGH CO BOCC	P100	G	0.010	0.012	0.012	E
HILLSBOROUGH	9120	SUNSET PLAZA UTILITIES INC & SUNSET STATION PARTNERS LLC	P040	G	0.039	0.046	0.046	E
HILLSBOROUGH	9184	HILLSBOROUGH CO SCHOOL BOARD	P070	G	0.016	0.019	0.019	E
HILLSBOROUGH	9306	TABERNACULO LE FE DE TAMPA INC	P060	G	0.001	0.001	0.001	E
HILLSBOROUGH	9658	KEEL FARMS, INC.	P100	G	0.000	0.048	0.001	E
HILLSBOROUGH	9826	PALMALITO LLC JONATHAN GREENLAW	P090	G	0.000	0.011	0.005	E
HILLSBOROUGH	9859	WESTCHASE COMMUNITY CHURCH	P100	G	0.002	0.002	0.002	E
HILLSBOROUGH	10066	FLORIDA ACECAPADERS, INC.	P130	G	0.007	0.008	0.008	E
HILLSBOROUGH	10071	TERRAQUA AQUATICS	P130	G	0.004	0.061	0.006	E
HILLSBOROUGH	10072	TERRAQUA AQUATICS	P130	G	0.003	0.015	0.003	E

2010 Estimated Water Use Appendix A

Table A-1, Part 2. Public Supply, Metered (M)(no PSAR) and Estimated (E) Public Supply Water Use And Permitted Use (Mgd) By Permittee, Source, Estimated (E), Metered (M), By County, 2010

County	WUP No.	Permittee	Use ¹	Source ²	Metered or Estimated Annual Average ³	Total Permitted Annual Average Quantity	Quantity Attributed To PS Predominant Use Type ⁴	M or E
HIILLSBOROUGH	10227	MARYLAND E. WHITE	P090	G	0.000	0.015	0.000	E
HIILLSBOROUGH	10543	CICI TRAILER TOWN MOBILE HOME PARK, LOUIS	P130	G	0.011	0.015	0.013	E
HIILLSBOROUGH	10612	THONOTOSASSA CHURCH OF GOD	P060	G	0.000	0.001	0.001	E
HIILLSBOROUGH	10632	SHARON D. TURNER	P100	G	0.000	0.003	0.003	E
HIILLSBOROUGH	10817	FARMLAND RESERVE INC	P120	G	0.016	0.031	0.019	E
HIILLSBOROUGH	10898	NANCY N SKEMP & CAROLINE N SHEPARD-SNS TRUST	P100	G	0.001	0.057	0.001	E
HIILLSBOROUGH	10964	SCHOOL DISTRICT OF HILLSBOROUGH COUNTY	P100	G	0.028	0.063	0.033	E
HIILLSBOROUGH	10977	FLORIDA DEPT OF JUVENILE JUSTICE	P100	G	0.000	0.005	0.005	E
HIILLSBOROUGH	10986	UNIVERSITY CROSSING APARTMENTS LLC	P120	G	0.040	0.068	0.068	E
HIILLSBOROUGH	11586	JAMES A HALEY VETERANS HOSPITAL	P100	G	0.015	0.018	0.018	E
HIILLSBOROUGH	12266	LENNAR HOMES INC	P060	S	0.000	0.000	0.000	E
HIILLSBOROUGH	12513	LITTLE MANATEE SPRINGS INC	P115	G	0.031	0.041	0.041	E
HIILLSBOROUGH	12621	HIDEAWAY PARTNERS LLLP	P115	G	0.009	0.022	0.022	E
HIILLSBOROUGH	13004	EASTFIELD SLOPES CONDO ASSOC	P115	G	0.030	0.035	0.035	E
HIILLSBOROUGH	13036	GRAY HOMES OF TAMPA BAY INC	P060	S	0.000	0.002	0.002	E
HIILLSBOROUGH	13063	CAX LAKESHORE VILLAS MHP	P131	G	0.029	0.050	0.050	E
HIILLSBOROUGH	689	SCHOOL BOARD OF HILLSBOROUGH CO	P100	G	0.014	0.142	0.083	M
HIILLSBOROUGH	1857	HILLSBOROUGH CO SCHOOL BOARD	P130	G	0.003	0.134	0.068	M
HIILLSBOROUGH	1857	HILLSBOROUGH CO SCHOOL BOARD	P130	S	0.000	0.134	0.068	M
HIILLSBOROUGH	3055	SPEEDLING INC	P090	G	0.004	0.302	0.008	M
HIILLSBOROUGH	3060	LEE TE KIM	P100	G	0.000	0.146	0.000	M
HIILLSBOROUGH	4821	SYDNEY FARMS INC	P131	G	0.008	0.331	0.007	M
HIILLSBOROUGH	5886	TAMPA BAY WATER	P105	G	0.630	0.820	0.820	M
HIILLSBOROUGH	6420	JERRY K, DEBORAH K, CHARLES E & LINDA T LAWTON	P130	G	0.015	0.106	0.005	M
HIILLSBOROUGH	6420	JERRY K, DEBORAH K, CHARLES E & LINDA T LAWTON	P130	S	0.000	0.106	0.005	M
HIILLSBOROUGH	7002	HOMETOWN AMERICA	P130	G	0.086	0.097	0.097	M
HIILLSBOROUGH	8873	SAM JR & BETTY ASTIN	P130	G	0.002	0.179	0.002	M
HIILLSBOROUGH	8873	SAM JR & BETTY ASTIN	P130	S	0.000	0.179	0.002	M

2010 Estimated Water Use Appendix A

Table A-1, Part 2. Public Supply, Metered (M)(no PSAR) and Estimated (E) Public Supply Water Use And Permitted Use (Mgd) By Permittee, Source, Estimated (E), Metered (M), By County, 2010

County	WUP No.	Permittee	Use ¹	Source ²	Metered or Estimated Annual Average ³	Total Permitted Annual Average Quantity	Quantity Attributed To PS Predominant Use Type ⁴	M or E
HIILLSBOROUGH	9418	FANCY FARMS INC	P060	G	0.001	0.185	0.001	M
HIILLSBOROUGH	10654	ELLEL MINISTRIES USA INC	P135	G	0.000	0.235	0.002	M
HIILLSBOROUGH	10654	ELLEL MINISTRIES USA INC	P135	S	0.000	0.235	0.002	M
HIILLSBOROUGH	11425	ROUND LAKE ASSOCIATION INC AND JOHN ROMER	P020	G	0.081	0.215	0.215	M
HIILLSBOROUGH	12523	UNIVERSITY OF FLORIDA IFAS FAC & PLANNING OPERATIONS	P060	G	0.000	0.345	0.000	M
HIILLSBOROUGH	12957	NHC-FL8-LP DAVID W FELL	P131	G	0.028	0.347	0.045	M
HIILLSBOROUGH	12957	NHC-FL8-LP DAVID W FELL	P131	S	0.000	0.347	0.045	M
Total Estimated Withdrawals, mgd					0.983			
Total Metered Withdrawals, mgd					0.872			
Total Withdrawals, mgd in Hillsborough County					1.855			
LEVY	7825	OAK AVENUE WATER SYSTEM, INC.	P130	G	0.005	0.005	0.005	E
LEVY	11383	INTERNAL IMPROVEMENT TRUST FUND OF THE ST OF FL	P100	G	0.025	0.029	0.029	E
LEVY	12497	FLORIDA SHERIFFS YOUTH RANCHES INC	P100	G	0.004	0.006	0.005	E
LEVY	12930	RANDALL & REBECCA JONES	P115	G	0.003	0.055	0.003	E
Total Estimated Withdrawals, mgd					0.037			
Total Metered Withdrawals, mgd					PSAR section only			
Total Withdrawals, mgd in Levy County					0.037			
MANATEE	10436	ROBERT A GREBE & GENE L T KEENE	P130	G	0.002	0.037	0.002	E
MANATEE	11424	PINES TRAILER PARK	P100	G	0.001	0.001	0.001	E
MANATEE	13154	LAZY ACRES LLC	P131	G	0.002	0.003	0.003	E
MANATEE	13173	FOREST GLEN PROPERTIES LLC	P100	G	0.000	0.097	0.001	E
MANATEE	13173	FOREST GLEN PROPERTIES LLC	P100	S	0.000	0.097	0.001	E
MANATEE	503	J T REEDER PART LLLP & SNELL FAMILY LP OF SW FLORIDA	P131	G	0.004	0.875	0.004	M
MANATEE	3837	JOHN FALKNER CLASSIE GROWERS LLC	P135	G	0.008	4.232	0.022	M
MANATEE	3837	JOHN FALKNER CLASSIE GROWERS LLC	P135	S	0.000	4.232	0.022	M
MANATEE	4467	JOHN FALKNER	P131	G	0.001	11.278	0.005	M
MANATEE	4467	JOHN FALKNER	P131	S	0.000	11.278	0.005	M
MANATEE	9089	FFD LAND CO INC	P131	G	0.006	2.844	0.012	M

2010 Estimated Water Use Appendix A

Table A-1, Part 2. Public Supply, Metered (M)(no PSAR) and Estimated (E) Public Supply Water Use And Permitted Use (Mgd) By Permittee, Source, Estimated (E), Metered (M), By County, 2010

County	WUP No.	Permittee	Use ¹	Source ²	Metered or Estimated Annual Average ³	Total Permitted Annual Average Quantity	Quantity Attributed To PS Predominant Use Type ⁴	M or E
MANATEE	11105	WFA LAND CO INC	P100	G	0.005	3.567	0.022	M
MANATEE	11536	JOHN FALKNER CLASSIE GROWERS LLC	P115	G	0.002	2.426	0.003	M
Total Estimated Withdrawals, mgd			0.005					
Total Metered Withdrawals, mgd			0.026					
Total Withdrawals, mgd in Manatee County			0.031					
MARION	2348	CIVIC ASSOC OF RIO VISTA UTILITIES INC	P130	G	0.028	0.098	0.098	E
MARION	3646	RAINBOW LAKES ESTATES MUNICIPAL SERVICE DISTRICT	P060	G	0.002	0.002	0.002	E
MARION	5256	CASTRO REALTY CORPORATION CHARLES HARRINGTO	P100	G	0.006	0.007	0.007	E
MARION	5746	KAMPGROUNDS OF AMERICA, INC.	P100	G	0.010	0.024	0.023	E
MARION	6574	MARION UTILITIES INC	P130	G	0.027	0.032	0.032	E
MARION	6619	WINDSTREAM UTILITIES COMPANY	P130	G	0.017	0.060	0.060	E
MARION	6888	MARION COUNTY SCHOOL BOARD	P100	G	0.041	0.088	0.048	E
MARION	7777	MARION CO SCHOOL BOARD	P100	G	0.006	0.007	0.007	E
MARION	7887	WEST 200 BUSINESS CENTER, INC.	P100	G	0.026	0.031	0.031	E
MARION	8139	FALLS OF OCALA	P130	G	0.016	0.040	0.039	E
MARION	8189	HAMIC ESTATES INC	P130	G	0.001	0.001	0.001	E
MARION	9026	TIMBERRIDGE WATER & SEWER INC	P040	G	0.069	0.083	0.081	E
MARION	10083	OCALA SUN RV RESORT, LLC	P100	G	0.009	0.010	0.010	E
MARION	10110	THE CENTERS INC	P120	G	0.011	0.015	0.013	E
MARION	10419	JAJOLO LP	P100	G	0.000	0.016	0.010	E
MARION	10502	MARION COUNTY SCHOOL BOARD	P100	G	0.005	0.029	0.009	E
MARION	10852	FLECHBILT CORPORATION	P130	G	0.029	0.034	0.034	E
MARION	11523	GNJ PROPERTIES LLC	P130	G	0.022	0.026	0.026	E
MARION	11653	WE R MOTELS INC	P040	G	0.024	0.029	0.029	E
MARION	13206	JESS S JACKSON	P120	G	0.002	0.014	0.003	E
MARION	20098	SATEKE VILLAGE UTILITIES HOA INC	P130	G	0.006	0.014	0.014	E
MARION	5731	HOMETOWN AMERICA LLC	P130	G	0.064	0.085	0.085	M
MARION	6585	OCALA JOCKEY CLUB INC	P090	G	0.004	0.191	0.007	M

2010 Estimated Water Use Appendix A

Table A-1, Part 2. Public Supply, Metered (M)(no PSAR) and Estimated (E) Public Supply Water Use And Permitted Use (Mgd) By Permittee, Source, Estimated (E), Metered (M), By County, 2010

County	WUP No.	Permittee	Use ¹	Source ²	Metered or Estimated Annual Average ³	Total Permitted Annual Average Quantity	Quantity Attributed To PS Predominant Use Type ⁴	M or E
MARION	6674	GOLDEN OCALA GOLF COURSE AND COUNTRY CLUB	P130	G	0.028	0.449	0.053	M
MARION	6884	GUPTA REALTY CORP	P120	G	0.001	0.045	0.045	M
MARION	9425	UPCHURCH MARINAS INC , SWEETWATER OAKS MHP	P090	G	0.003	0.075	0.075	M
MARION	11475	ARBOR SPRINGS DEV LLC	P130	G	0.001	0.655	0.020	M
Total Estimated Withdrawals, mgd			0.357					
Total Metered Withdrawals, mgd			0.458					
Total Withdrawals, mgd in Marion County			0.815					
PASCO	375	QUAIL RUN CAMPGROUND	P100	G	0.010	0.012	0.012	E
PASCO	720	GOLF VIEW VILLAS ASSOCIATION INC	P070	G	0.001	0.002	0.002	E
PASCO	862	JAMES R. JONES	P130	G	0.003	0.027	0.004	E
PASCO	2567	COUNTRY AIRE ESTATES MOBILE HOME PARK	P130	G	0.040	0.070	0.070	E
PASCO	3302	NHC-FL104 LLC	P090	G	0.021	0.025	0.025	E
PASCO	3528	TIPPECANOE VILLAGE HOMEOWNERS ASSOC OF ZEPHYRHILLS	P130	G	0.015	0.054	0.052	E
PASCO	3619	COUNTRY AIRE SERVICE CORP A FLORIDA NOT FOR PROFIT	P090	G	0.000	0.059	0.059	E
PASCO	3759	AQUA UTILITIES FLORIDA INC	P130	G	0.035	0.061	0.061	E
PASCO	4722	PASCO CO SCHOOL BOARD	P090	G	0.009	0.027	0.021	E
PASCO	4801	PASCO COUNTY SCHOOL BOARD	P100	G	0.051	0.060	0.060	E
PASCO	4803	PASCO CO SCHOOL BOARD	P100	G	0.011	0.034	0.020	E
PASCO	5294	PILA & PILA INC	P131	G	0.007	0.008	0.008	E
PASCO	5953	HACIENDA UTILITIES LTD	P130	G	0.076	0.089	0.089	E
PASCO	6014	PASCO CO UTILITIES	P130	G	0.041	0.047	0.047	E
PASCO	6223	PARADISE LAKES UTILITY LLC	P120	G	0.022	0.077	0.077	E
PASCO	6223	PARADISE LAKES UTILITY LLC	P120	S	0.000	0.077	0.077	E
PASCO	6230	SETTLERS REST R.V. PARK	P090	G	0.03	0.035	0.035	E
PASCO	6403	SUNNY SIDE PROP TOO INC.	P090	G	0.019	0.022	0.022	E
PASCO	6640	MARJORIE RUTH CAHILL TRUST	P130	G	0.038	0.067	0.067	E
PASCO	6881	RAMBLEWOOD MOBILE HOME COMMUNITY	P131	G	0.034	0.060	0.060	E
PASCO	6982	JEFFERY A COLE TRUSTEE	P131	G	0.010	0.012	0.012	E

2010 Estimated Water Use Appendix A

Table A-1, Part 2. Public Supply, Metered (M)(no PSAR) and Estimated (E) Public Supply Water Use And Permitted Use (Mgd) By Permittee, Source, Estimated (E), Metered (M), By County, 2010

County	WUP No.	Permittee	Use ¹	Source ²	Metered or Estimated Annual Average ³	Total Permitted Annual Average Quantity	Quantity Attributed To PS Predominant Use Type ⁴	M or E
PASCO	7220	CHATEAU COMMUNITIES LP	P130	G	0.005	0.013	0.012	E
PASCO	7359	TIMBER LAKE ESTATES INC	P131	G	0.082	0.096	0.096	E
PASCO	7588	CAV HOMEOWNERS COOPERATIVE INC	P130	G	0.021	0.050	0.050	E
PASCO	7718	FLORIDA GOVERNMENTAL UTILITY AUTHORITY	P130	G	0.021	0.075	0.075	E
PASCO	7745	FLORIDA GOVERNMENTAL UTILITY AUTHORITY	P130	G	0.026	0.091	0.091	E
PASCO	7773	LEMB II LP	P100	G	0.032	0.038	0.038	E
PASCO	7793	PASCO-HERNANDO COMMUNITY COLLEGE	P100	G	0.039	0.060	0.046	E
PASCO	7982	LAND O' LAKES VILLAGE APARTMENTS LIMITED	P120	G	0.038	0.067	0.067	E
PASCO	8134	SPANISH TRAILS W MOBILE HOME COMMUNITY INC	P130	G	0.000	0.066	0.066	E
PASCO	8514	ALFRED G & TERESA A HEILER TRUST	P115	G	0.033	0.039	0.039	E
PASCO	8777	DISTRICT SCHOOL BOARD OF PASCO COUNTY	P070	G	0.068	0.080	0.080	E
PASCO	8906	CAL-MAINE FOODS INC	P100	G	0.001	0.095	0.001	E
PASCO	9125	CONNER PROPERTIES	P130	G	0.000	0.028	0.028	E
PASCO	9183	JEFFREY A COLE TRUST AGREEMENT	P130	G	0.028	0.033	0.033	E
PASCO	10017	PASCO COUNTY BOARD OF CO COMM	P040	G	0.000	0.011	0.000	E
PASCO	11473	ARI LAND HOLDING TRUST BETTY MOORE TRUSTEE	P070	G	0.018	0.021	0.021	E
PASCO	12343	J CRAYTON PRUITT TRUSTEE & SECRET PROMISE, LTD	P100	G	0.000	0.043	0.001	E
PASCO	923	TRAVELERS REST INC	P100	G	0.067	0.065	0.065	M
PASCO	2296	ST LEO UNIVERSITY INC	P100	G	0.113	0.241	0.185	M
PASCO	2319	FLORIDA GOVERNMENTAL UTILITY AUTHORITY	P130	G	0.014	0.044	0.044	M
PASCO	4649	PINELLAS CO UTILITIES	P020	G	0.498	0.800	0.800	M
PASCO	6010	PASCO CO UTILITIES	P130	G	0.009	0.013	0.013	M
PASCO	6011	PASCO CO UTILITIES	P130	G	0.112	0.162	0.162	M
PASCO	6231	NHC-FL 115 LLC	P090	G	0.005	0.023	0.023	M
PASCO	9666	ALFRED HEILER	P131	G	0.005	0.061	0.061	M
PASCO	11082	AQUA UTILITIES FLORIDA INC	P130	G	0.027	0.029	0.029	M
PASCO	11127	TAMPA BAY WATER/PINELLAS CO WATER SYSTEM	P020	G	0.334	0.498	0.498	M
PASCO	11129	TAMPA WATER	P020	G	0.310	0.416	0.416	M

2010 Estimated Water Use Appendix A

Table A-1, Part 2. Public Supply, Metered (M)(no PSAR) and Estimated (E) Public Supply Water Use And Permitted Use (Mgd) By Permittee, Source, Estimated (E), Metered (M), By County, 2010

County	WUP No.	Permittee	Use ¹	Source ²	Metered or Estimated Annual Average ³	Total Permitted Annual Average Quantity	Quantity Attributed To PS Predominant Use Type ⁴	M or E
PASCO	11131	TAMPA WATER	P020	G	0.059	0.084	0.084	M
PASCO	11132	TAMPA BAY WATER & DAN R & PATRICIA A DEMPSEY	P020	G	0.165	0.200	0.200	M
PASCO	11913	HERITAGE SPRINGS COMM ASSOC	P011	G	0.000	0.428	0.001	M
PASCO	11913	HERITAGE SPRINGS COMM ASSOC	P011	S	0.000	0.428	0.001	M
PASCO	12784	ORDER OF SAINT BENEDICT OF FLORIDA (SAINT LEO ABBEY)	P100	G	0.012	0.175	0.030	M
Total Estimated Withdrawals, mgd			0.885					
Total Metered Withdrawals, mgd			1.730					
Total Withdrawals, mgd in Pasco County			2.615					
PINELLAS	3977	PINELLAS COUNCIL BOY SCOUTS OF AMERICA INC	P100	G	0.006	0.007	0.007	E
PINELLAS	3996	BOULEVARD MOBILE HOME PARK	P130	G	0.017	0.020	0.020	E
PINELLAS	7538	PINELLAS COUNTY SCHOOL BOARD	P070	G	0.013	0.015	0.015	E
PINELLAS	9423	SOUTHERN COMFORT MOBILE HOME PARK	P131	G	0.044	0.077	0.077	E
PINELLAS	12905	CITY OF ST PETERSBURG	P070	G	0.000	0.070	0.070	M
Total Estimated Withdrawals, mgd			0.080					
Total Metered Withdrawals, mgd			0.000					
Total Withdrawals, mgd in Pinellas County			0.080					
POLK	301	HIGHLAND CASSIDY LLC	P130	G	0.000	0.027	0.027	E
POLK	371	DAVID H & SAMUEL A TICE	P120	G	0.023	0.026	0.026	E
POLK	1862	DANON MOXLEY	P100	G	0.000	0.098	0.003	E
POLK	1862	DANON MOXLEY	P100	S	0.000	0.098	0.003	E
POLK	2083	SUNRISE UTILITIES LLC	P130	G	0.026	0.034	0.031	E
POLK	2092	POLK CO SCHOOL BOARD	P090	G	0.004	0.006	0.005	E
POLK	2410	OLIN J & SHIRLEY J SPIVEY	P131	G	0.011	0.013	0.013	E
POLK	2449	SWEETWATER EAST INVESTMENT CO	P131	G	0.038	0.084	0.059	E
POLK	2656	POLK CO BOCC - NATURAL RESOURCES DIVISION	P100	G	0.002	0.002	0.002	E
POLK	3045	BLESSINGS INC	P100	G	0.003	0.011	0.004	E
POLK	3214	SUNRISE UTILITIES LLC	P131	G	0.031	0.058	0.058	E

2010 Estimated Water Use Appendix A

Table A-1, Part 2. Public Supply, Metered (M)(no PSAR) and Estimated (E) Public Supply Water Use And Permitted Use (Mgd) By Permittee, Source, Estimated (E), Metered (M), By County, 2010

County	WUP No.	Permittee	Use ¹	Source ²	Metered or Estimated Annual Average ³	Total Permitted Annual Average Quantity	Quantity Attributed To PS Predominant Use Type ⁴	M or E
POLK	4175	RAINBOW CHASE RV RESORT	P130	G	0.032	0.038	0.038	E
POLK	4176	CALLAWALK LLC	P090	G	0.042	0.073	0.073	E
POLK	4441	YES COMMUNITIES/SPRING HILL ESTATES	P130	G	0.047	0.075	0.075	E
POLK	4479	VALHALLA HOMEOWNERS ASSOC INC	P115	G	0.030	0.036	0.036	E
POLK	5868	JAMES E ANDREWS	P130	G	0.039	0.075	0.075	E
POLK	6023	NORTH POINTE SUBDIVISION PROPERTY OWNERS ASSOCIATION	P130	G	0.021	0.024	0.024	E
POLK	6105	UNITED MC LLC	P131	G	0.007	0.008	0.008	E
POLK	6106	ROBERT D CONERLY	P131	G	0.002	0.027	0.002	E
POLK	6119	ATHENA LUCERNE LLC	P131	G	0.021	0.024	0.024	E
POLK	6152	LAKESIDE RANCH INVESTMENT CORP	P131	G	0.025	0.033	0.033	E
POLK	6156	ROBERT MONK	P131	G	0.003	0.004	0.004	E
POLK	6157	FROSTPROOF GOSPEL CHURCH INC	P130	G	0.018	0.026	0.026	E
POLK	6182	BOY SCOUTS OF AMERICA GULF RIDGE COUNCIL	P090	G	0.008	0.042	0.009	E
POLK	6208	WHISPERING PINES OF FROSTPROOF LLC	P131	G	0.010	0.024	0.024	E
POLK	6308	LA CASA DE LAKE WALES ASSOCIATION INC	P120	G	0.011	0.026	0.026	E
POLK	6314	TWIN FOUNTAINS CLUB INC	P130	G	0.035	0.041	0.041	E
POLK	6495	CHRISTMAS TREE TRAILER PARK INC	P130	G	0.015	0.035	0.035	E
POLK	6530	WILLIAM A & KAREN M HENDRIX	P115	G	0.006	0.008	0.008	E
POLK	6597	JOHN WOOD	P130	G	0.058	0.089	0.083	E
POLK	6625	CIRCLE F DUDE RANCH CAMP LLC & FL ROCK INDUSTRIES INC	P090	G	0.003	0.081	0.006	E
POLK	6679	KEEN SALES RENTALS & UTILITIES INC	P130	G	0.015	0.017	0.017	E
POLK	6893	HIDDEN COVE LTD	P131	G	0.021	0.025	0.025	E
POLK	7172	TEVALO, INC.	P130	G	0.024	0.028	0.028	E
POLK	7226	FL SPECTRUM ENVIRONMENTAL SERVIC E	P090	G	0.000	0.016	0.001	E
POLK	7315	CAMP INN ASSOCIATES LLC	P090	G	0.022	0.079	0.079	E
POLK	7333	CMH PARKS INC	P130	G	0.054	0.093	0.093	E
POLK	7557	LAKEMONT RIDGE LLC	P130	G	0.028	0.098	0.090	E

2010 Estimated Water Use Appendix A

Table A-1, Part 2. Public Supply, Metered (M)(no PSAR) and Estimated (E) Public Supply Water Use And Permitted Use (Mgd) By Permittee, Source, Estimated (E), Metered (M), By County, 2010

County	WUP No.	Permittee	Use ¹	Source ²	Metered or Estimated Annual Average ³	Total Permitted Annual Average Quantity	Quantity Attributed To PS Predominant Use Type ⁴	M or E
POLK	7610	G W MANN JR	P130	G	0.007	0.034	0.012	E
POLK	7614	POLK COUNTY DEPT OF ENVIRONMENTAL SERVICES	P090	G	0.000	0.001	0.000	E
POLK	7653	AQUA UTILITIES FLORIDA, INC.	P130	G	0.041	0.072	0.072	E
POLK	7703	ORANGE ACRES RANCH	P130	G	0.038	0.070	0.070	E
POLK	8285	MOUSE MOUNTAIN INC	P100	G	0.018	0.048	0.041	E
POLK	8370	STERLINGWOOD LLC JAMES RIESENBERG	P100	G	0.007	0.008	0.008	E
POLK	8399	THREE WORLDS LIMITED PARTNERSHIP	P130	G	0.012	0.065	0.065	E
POLK	8536	WOODLAND LAKES CREATIVE RETIREMENT	P130	G	0.044	0.051	0.051	E
POLK	8684	GOOD LIFE RESORT INC	P131	G	0.017	0.060	0.060	E
POLK	9128	PINECREST RANCHES, INC.	P130	G	0.001	0.074	0.074	E
POLK	9336	AQUA UTILITIES FLORIDA INC	P130	G	0.043	0.075	0.075	E
POLK	9341	SUNSHINE FOUNDATION	P090	G	0.013	0.015	0.015	E
POLK	9557	S P R V LIMITED	P131	G	0.038	0.077	0.077	E
POLK	9569	KEEN SALES & RENTALS INC	P131	G	0.008	0.011	0.011	E
POLK	9735	PUBLIX SUPER MARKETS INC	P075	G	0.004	0.005	0.005	E
POLK	9807	VILLAGE OF HIGHLAND PARK	P070	G	0.048	0.092	0.092	E
POLK	9835	VAN LAKES HOMEOWNERS ASSOCIATION	P130	G	0.018	0.062	0.062	E
POLK	9880	MACEDONIAN SERV FOUNDATION INC	P100	G	0.000	0.002	0.002	E
POLK	9925	SPURGEON BAPTIST BIBLE COLLEGE	P060	G	0.000	0.001	0.001	E
POLK	10011	HEARTLAND SUPPLY INC	P060	G	0.000	0.002	0.002	E
POLK	10012	JIM BROWN & RANDALL GRANT	P060	G	0.000	0.001	0.001	E
POLK	10045	POLK CO BOCC ADMINISTRATIVE SERVICES DEPT	P060	G	0.000	0.001	0.001	E
POLK	10149	GARDINIER FLORIDA CITRUS, INC.	P130	G	0.023	0.098	0.036	E
POLK	10163	ALTA METCALF C/O ALLEN CASEY	P060	G	0.000	0.004	0.001	E
POLK	10163	ALTA METCALF C/O ALLEN CASEY	P060	S	0.000	0.004	0.001	E
POLK	10564	AGCY FOR COMM TREATMENT SERV INC & HEALTH & REHAB SERV	P100	G	0.003	0.004	0.004	E
POLK	11085	H HAYWOOD & JUDY JOHNSON	P060	S	0.000	0.001	0.001	E

2010 Estimated Water Use Appendix A

Table A-1, Part 2. Public Supply, Metered (M)(no PSAR) and Estimated (E) Public Supply Water Use And Permitted Use (Mgd) By Permittee, Source, Estimated (E), Metered (M), By County, 2010

County	WUP No.	Permittee	Use ¹	Source ²	Metered or Estimated Annual Average ³	Total Permitted Annual Average Quantity	Quantity Attributed To PS Predominant Use Type ⁴	M or E
POLK	11470	DEPT OF ENVIRON PROTECTI & BOARD OF TRUSTEES TRUST FUND	P060	G	0.001	0.006	0.001	E
POLK	11744	FIRST BAPTISH HILLTOP CHURCH INC	P060	G	0.001	0.001	0.001	E
POLK	12217	WINTER HAVEN ASSOC LLC	P120	G	0.030	0.038	0.038	E
POLK	12421	ACTION MINISTRIES INC	P100	G	0.001	0.002	0.002	E
POLK	12424	STATE OF FLORIDA DEPT OF JUVENILE JUSTICE	P100	G	0.002	0.002	0.002	E
POLK	12655	FLORIDA CAMP INN	P131	G	0.057	0.067	0.067	E
POLK	12899	HOLIDAY TRAVEL PARK H I RESORTS INC	P115	G	0.000	0.019	0.019	E
POLK	13140	PEACE RIVER CHURCH OF GOD TRUSTEES OF PEACE RIVER CHURCH	P070	G	0.004	0.004	0.004	E
POLK	13167	WEST VILLAS INC	P120	G	0.000	0.099	0.099	E
POLK	494	FLORIDA DEPT OF CORRECTIONS	P100	G	0.232	0.470	0.468	M
POLK	7328	CAREFREE RV COUNTRY CLUB OF WINTER HAVEN INC	P130	G	0.069	0.126	0.095	M
POLK	7328	CAREFREE RV COUNTRY CLUB OF WINTER HAVEN INC	P130	S	0.000	0.126	0.095	M
POLK	8472	CYPRESS LAKES VENTURE ATTN DENIS AHEAM	P130	G	0.020	0.453	0.142	M
POLK	8472	CYPRESS LAKES VENTURE ATTN DENIS AHEAM	P130	S	0.036	0.453	0.142	M
POLK	12800	JORDANS GROVE LLC	P130	G	0.000	0.184	0.184	M
POLK	13135	GARDINIER FLORIDA CITRUS, INC.	P130	G	0.080	0.500	0.304	M
Total Estimated Withdrawals, mgd			1.214					
Total Metered Withdrawals, mgd			0.437					
Total Withdrawals, mgd in Polk County			1.651					
SARASOTA	4774	JAPANESE GARDENS HOMEOWNERS INC	P130	G	0.018	0.063	0.063	E
SARASOTA	5456	JEROME & FREDERICK ELLIS	P130	G	0.006	0.060	0.025	E
SARASOTA	5456	JEROME & FREDERICK ELLIS	P130	S	0.008	0.060	0.025	E
SARASOTA	7488	FOXFIRE PROPERTIES LLC	P100	G	0.000	0.173	0.014	M
SARASOTA	7488	FOXFIRE PROPERTIES LLC	P100	S	0.000	0.173	0.014	M
SARASOTA	10225	CITY OF SARASOTA	P130	G	0.000	0.043	0.043	M
Total Estimated Withdrawals, mgd			0.032					
Total Metered Withdrawals, mgd			0.000					
Total Withdrawals, mgd in Sarasota County			0.032					

2010 Estimated Water Use Appendix A

Table A-1, Part 2. Public Supply, Metered (M)(no PSAR) and Estimated (E) Public Supply Water Use And Permitted Use (Mgd) By Permittee, Source, Estimated (E), Metered (M), By County, 2010

County	WUP No.	Permittee	Use ¹	Source ²	Metered or Estimated Annual Average ³	Total Permitted Annual Average Quantity	Quantity Attributed To PS Predominant Use Type ⁴	M or E
SUMTER	3087	SUMTER CEMENT CO LLC	P100	G	0.000	0.006	0.006	E
SUMTER	7799	CEDAR ACRES, INC.	P130	G	0.071	0.125	0.125	E
SUMTER	9599	SUMTER ELECTRIC COOPERATIVE INC ATT: VICTORIA S. BUCHER	P100	G	0.003	0.006	0.006	E
SUMTER	10488	CITY OF COLEMAN	P130	G	0.018	0.062	0.062	E
SUMTER	10733	FLORIDA DEPT OF TRANSPORTATION DISTRICT V	P100	G	0.010	0.012	0.012	E
SUMTER	11658	HIBERNIA ENTERPRISES INC	P100	G	0.000	0.281	0.281	E
SUMTER	11779	VILLAGE COMMUNITY DEVELOPMENT	P070	G	0.033	0.058	0.058	E
SUMTER	12301	OXFORD ASSEMBLY OF GOD CHURCH INC	P060	G	0.001	0.001	0.001	E
SUMTER	12434	FIVE LAND GROUP LLC	P130	G	0.021	0.050	0.050	E
SUMTER	20095	MOFCO GROUP INC. & 674 PROPERTY, LLC	P130	G	0.008	0.070	0.070	E
SUMTER	6793	RAINFOREST RV INC	P130	G	0.002	0.135	0.016	M
SUMTER	6838	SUMTER CORRECTION INSTITUTION	P100	G	0.367	0.458	0.396	M
SUMTER	8193	CITY OF CENTER HILL	P130	G	0.071	0.087	0.087	M
SUMTER	11778	VILLAGE CENTER CDD	P040	G	0.051	0.170	0.114	M
SUMTER	12584	ORANGE BLOSSOM UTILITIES & VILLA GE PARK CENTER PROPERTY	P100	G	0.009	0.088	0.088	M
Total Estimated Withdrawals, mgd			0.165					
Total Metered Withdrawals, mgd			0.500					
Total Withdrawals, mgd in Sumter County			0.665					
District Total Estimated Withdrawals, mgd			4.814					
District Total Metered - Non-PSAR Withdrawals, mgd			4.692					
Total			9.506					

Source: District Water Use Permit Database (WMIS), Calendar year 2010

Information is given only for the portion of the county within the SWFWMD for those counties not wholly within the SWFWMD.

- Notes:
- ¹ Use Code: Alpha-numeric number given to the use that has the highest quantity attributed to the permit. The first letter indicates the "Predominant Use" on the permit (A=Agricultural, I = Industrial/Commercial, M = Mining/Dewatering, R = Recreation/Aesthetic and P = Public Supply. The list for each Use Code used in the table is below.
 - ² Source = Groundwater (G) or Surface Water (S)
 - ³ The metered or estimated annual average amount pumped (aka used, withdrawn) in 2010.
 - ⁴ Many water use permits have more than one Use Type. This column shows the total annual average quantity permitted to that WUP that is under the same Predominant Use as is indicated by the first letter in the Use Code.

2010 Estimated Water Use Appendix A

The table below defines the use codes presented in this table.

P020	Augmentation for Environmental	P100	Personal Sanitary Use
P040	Commercial/Industrial	P115	Residential (Provided By a Non-Utility Provider)
P060	Fire Fighting/Testing	P120	Residential Multi-Family
P070	Lawn & Landscape Irrigation	P130	Residential Single Family
P075	Common Area Irrigation	P131	Residential Mobile Home
P080	Other Metered Uses	P135	Temporary Employee Housing

2010 Estimated Water Use Appendix A

TABLE A-2

Table A-2 presents information given by permittees on the PSAR forms regarding the end use of water for different categories. The Gross Use is the same amount as derived on Table A-1. The percentage given for residential use are for the proportion of water supplied to single-family and multi-family dwellings units as well as to mobile homes. The table shows the proportion (%) of water provided for industrial/commercial use (I/C), mining/dewatering use (M/D), agricultural use (AG), and recreation/aesthetic use excluding golf course (R/A), and that for golf course irrigation (GC). The percentages are shown for the proportion of their gross water supply used for fire suppression and testing as well as for other ancillary water needs, such as line flushing, that can be quantified (F&O). Any differences between the amount of water leaving the treatment plant and the amount recorded at the customers' meters are non-quantified water losses (WL). Such water losses are the result of leaking pipelines, pipeline breaks, users tapping into the supply illegally, and under-registering customer meters.

The quantities supplied for residences only is divided by the functional population that was provided to generate a residential per capita rate. This rate is not included in the rates used to determine compliance with the required per capita rate of 150 gpd. The exclamation point after the WUP Number indicates that a PSAR form was not received. As mentioned earlier, these were only required in the WUCAs in 2010 unless specifically stated in the terms of the WUP.

TABLE A-2: REPORTED/ESTIMATED PUBLIC SUPPLY WATER USE DETAILS, 2010

COUNTY	WUP No.	PERMITTEE NAME(S)	GROSS USE (mgd) (1)	% RES (2)	% I/C (3)	% M/D (4)	% AG (5)	% R/A (6)	% GC (7)	% F&O (8)	% WL (9)	RES. USE (mgd) (10)	POP SERVED (11)	RES. PER CAPITA (gpcd) (12)	GROSS PER CAPITA (gpcd) (13)	I/C USE (mgd) (14)	GC USE (mgd) (18)	WL (mgd) (20)
CHARLOTTE	718	GASPARILLA ISLAND WATER ASSOC INC	0.961	75.50	14.60					5.00	4.90	0.726	5,662	128	170	0.140	0.000	0.047
CHARLOTTE	871	CITY OF PUNTA GORDA	4.219	65.45	12.95			4.06		3.73	13.84	2.761	35,760	77	118	0.546	0.000	0.584
CHARLOTTE	1512	CHARLOTTE HARBOR WATER ASSOC	0.329	76.00	20.00			0.25		2.00	1.75	0.250	4,176	60	79	0.066	0.000	0.006
CHARLOTTE	3522	CHARLOTTE CO UTILITIES DEPT - BURNT STORE	0.383	71.00	7.00					16.00	6.00	0.272	6,422	42	60	0.027	0.000	0.023
CHARLOTTE	7104	CHARLOTTE CO BOCC	9.081	72.00	12.00			1.00		11.00	4.00	6.538	119,970	54	76	1.090	0.000	0.363
CHARLOTTE	7768	ISLAND HARBOR BCH CLB LTD & CHAR HARBOR LAND CO & KNIGHT ISLAND	0.049	56.90	15.70					18.00	9.40	0.028	600	46	81	0.008	0.000	0.005
TOTALS FOR CHARLOTTE COUNTY WUPS			15.021									10.575	172,590	61	87	1.877	0.000	1.027

2010 Estimated Water Use Appendix A

TABLE A-2: REPORTED/ESTIMATED PUBLIC SUPPLY WATER USE DETAILS, 2010

COUNTY	WUP No.	PERMITTEE NAME(S)	GROSS USE (mgd) (1)	% RES (2)	% I/C (3)	% M/D (4)	% AG (5)	% R/A (6)	% GC (7)	% F & O (8)	% WL (9)	RES. USE (mgd) (10)	POP SERVED (11)	RES. PER CAPITA (gpcd) (12)	GROSS PER CAPITA (gpcd) (13)	I/C USE (mgd) (14)	GC USE (mgd) (18)	WL (mgd) (20)
CITRUS	207	CITY OF CRYSTAL RIVER	0.737	58.00	24.00			3.00			15.00	0.428	6,780	63	109	0.177	0.000	0.111
CITRUS	419 !	CITY OF INVERNESS	0.981	85.00	12.00					1.00	2.00	0.834	8,915	94	110	0.118	0.000	0.020
CITRUS	1118	FLORAL CITY WATER ASSOCIATION INC	0.291	80.40	11.90			0.60			7.10	0.234	4,683	50	62	0.035	0.000	0.021
CITRUS	2842	CITRUS COUNTY WATER RESOURCES - CITRUS SPRINGS/PINE RIDGE	2.480	95.20	1.90			0.22		2.67	0.01	2.361	16,108	147	154	0.047	0.000	0.000
CITRUS	4153	ROLLING OAKS UTILITIES INC	1.564	79.80	0.20			7.00		5.00	8.00	1.248	11,121	112	141	0.003	0.000	0.125
CITRUS	4406	HOMOSASSA SPECIAL WATER DISTRICT	0.804	53.10	20.80					3.70	22.40	0.427	6,336	67	127	0.167	0.000	0.180
CITRUS	6691	GULF HIGHWAY LAND CORPORATION	0.217	100.00								0.217	590	368	368	0.000	0.000	0.000
CITRUS	7121	CITRUS COUNTY & WRWSA - CHARLES A BLACK	3.663	86.30	0.86			1.37		0.75	10.70	3.161	20,282	156	181	0.032	0.000	0.392
CITRUS	7879	CITRUS COUNTY - OAK FOREST	0.032	100.00								0.032	472	69	69	0.000	0.000	0.000
CITRUS	9791	CITRUS COUNTY WATER RESOURCES - SUGARMILL WOODS	2.152	96.30	2.80						0.90	2.073	11,870	175	181	0.060	0.000	0.019
CITRUS	11839 !	WALDEN WOODS LTD	0.118	79.80						4.30	15.90	0.094	326	289	362	0.000	0.000	0.019
TOTALS FOR CITRUS COUNTY WUPS			13.041									11.110	87,483	127	149	0.639	0.000	0.886
DESOTO	4725	CITY OF ARCADIA	0.814	77.00	4.00					10.00	8.00	0.627	9,720	65	84	0.033	0.000	0.065
DESOTO	6841	DESOTO CORRECTIONAL INSTITUTE	0.281	100.00								0.281	3,144	89	89	0.000	0.000	0.000
DESOTO	7056	DESOTO COUNTY UTILITIES	0.033	100.00								0.033	692	48	48	0.000	0.000	0.000
DESOTO	10420	PRMRWSA - LAKE SUZY	0.539	74.00	4.00					11.00	10.00	0.399	4,250	94	127	0.022	0.000	0.054
TOTALS FOR DESOTO COUNTY WUPS			1.667									1.340	17,806	75	94	0.054	0.000	0.119

2010 Estimated Water Use Appendix A

TABLE A-2: REPORTED/ESTIMATED PUBLIC SUPPLY WATER USE DETAILS, 2010

COUNTY	WUP No.	PERMITTEE NAME(S)	GROSS USE (mgd) (1)	% RES (2)	% I/C (3)	% M/D (4)	% AG (5)	% R/A (6)	% GC (7)	% F & O (8)	% WL (9)	RES. USE (mgd) (10)	POP SERVED (11)	RES. PER CAPITA (gpcd) (12)	GROSS PER CAPITA (gpcd) (13)	I/C USE (mgd) (14)	GC USE (mgd) (18)	WL (mgd) (20)
HARDEE	30	CITY OF BOWLING GREEN MUNICIPAL WATER SYSTEM	0.202	71.00	23.00						6.00	0.143	4,171	34	48	0.046	0.000	0.012
HARDEE	4461	CITY OF WAUCHULA	0.689	55.00	30.00			3.00		2.00	10.00	0.379	6,114	62	113	0.207	0.000	0.069
HARDEE	7658	TOWN OF ZOLFO SPRINGS	0.149	59.53	40.47							0.089	2,430	37	61	0.060	0.000	0.000
HARDEE	13026	HARDEE CO BOCC	0.049	72.00	21.50			2.00		4.00	0.50	0.036	886	40	56	0.011	0.000	0.000
TOTALS FOR HARDEE COUNTY WUPS			1.090									0.647	13,601	48	80	0.324	0.000	0.081
HERNANDO	2179	HERNANDO COUNTY - DOGWOOD	0.105	92.50	4.30					1.00	2.20	0.097	757	128	139	0.005	0.000	0.002
HERNANDO	2983	HERNANDO CO UTILITIES DEPT - WEST SERVICE AREA	17.426	79.70	7.20			1.30		1.40	10.40	13.889	124,442	112	140	1.255	0.000	1.812
HERNANDO	5789	HERNANDO CO UTILITIES DEPT - EAST & H.N.D.	0.870	67.05	12.00			0.80		6.40	13.90	0.583	7,159	81	122	0.104	0.000	0.121
HERNANDO	7627	CITY OF BROOKSVILLE	1.237	64.85	25.55					3.88	5.73	0.802	12,588	64	98	0.316	0.000	0.071
HERNANDO	12011	HERNANDO CO UTILITIES DEPT - SEVILLE	0.006	79.00	11.30					3.60	6.10	0.005	46	111	140	0.001	0.000	0.000
TOTALS FOR HERNANDO COUNTY WUPS			19.644									15.376	144,992	106	135	1.680	0.000	2.007
HIGHLANDS	4167 !	AQUA UTILITIES FLORIDA INC	0.014	62.00	26.00					7.00	5.00	0.008	1,361	6	10	0.004	0.000	0.001
HIGHLANDS	4492	CITY OF SEBRING ROBERT H HOFFMAN	3.827	64.00	26.00					7.00	3.00	2.449	30,863	79	124	0.995	0.000	0.115
HIGHLANDS	4980	LAKE PLACID HOLDING CO	0.272	100.00								0.272	3,762	72	72	0.000	0.000	0.000
HIGHLANDS	5270	TOWN OF LAKE PLACID	0.420	54.30	40.52			2.74		0.66	1.78	0.228	3,211	71	131	0.170	0.000	0.007
HIGHLANDS	6029	CITY OF AVON PARK	1.466	63.40	17.50			2.90		7.10	9.00	0.929	15,252	61	96	0.257	0.000	0.132
HIGHLANDS	6326 !	HIGHLANDS CO BOCC	0.154	54.00	24.00			11.00		4.00	7.00	0.083	2,032	41	76	0.037	0.000	0.011
HIGHLANDS	7139	BUTTONWOOD BAY UTILITIES	0.169	79.99	7.66					12.35	0.00	0.135	1,624	83	104	0.013	0.000	0.000

2010 Estimated Water Use Appendix A

TABLE A-2: REPORTED/ESTIMATED PUBLIC SUPPLY WATER USE DETAILS, 2010

COUNTY	WUP No.	PERMITTEE NAME(S)	GROSS USE (mgd) (1)	% RES (2)	% I/C (3)	% M/D (4)	% AG (5)	% R/A (6)	% GC (7)	% F & O (8)	% WL (9)	RES. USE (mgd) (10)	POP SERVED (11)	RES. PER CAPITA (gpcd) (12)	GROSS PER CAPITA (gpcd) (13)	I/C USE (mgd) (14)	GC USE (mgd) (18)	WL (mgd) (20)
HIGHLANDS	7704	COUNTRY CLUB UTILITIES INC	0.235	93.17	5.53						1.30	0.219	848	258	277	0.013	0.000	0.003
HIGHLANDS	9140 !	EAGLE LAKE EST LLC	0.000	100.00								0.000	0	NA	NA	0.000	0.000	0.000
HIGHLANDS	9490	LP UTILITIES INC	0.057	76.00	18.70					0.20	5.10	0.043	763	57	75	0.011	0.000	0.003
HIGHLANDS	11609 !	HIGHLANDS CO BOCC	0.048	82.00	7.00					3.00	8.00	0.040	654	61	74	0.003	0.000	0.004
HIGHLANDS	13099	SUN N LAKE OF SEBRING IMPR DIST	0.603	58.00	34.00			3.00		3.00	1.00	0.350	7,042	50	86	0.205	0.000	0.006
HIGHLANDS	13367	LAKE PLACID LLC - SILVER LAKES UTILITIES, INC.	0.010	100.00								0.010	93	104	104	0.000	0.000	0.000
TOTALS FOR HIGHLANDS COUNTY WUPS			7.274									4.767	67,505	71	108	1.707	0.000	0.281
HILLSBOROUGH	450	CITY OF TEMPLE TERRACE DEPT OF PUBLIC WORKS	3.135	65.36	18.21			3.48		4.78	8.17	2.049	31,612	65	99	0.571	0.000	0.256
HILLSBOROUGH	1776	CITY OF PLANT CITY UTILITIES OPERATIONS DIVISION	4.730	53.34	41.74			1.89		0.27	2.76	2.523	37,369	68	127	1.974	0.000	0.131
HILLSBOROUGH	2062	CITY OF TAMPA WATER DEPARTMENT	59.413	56.00	29.30	0.00		3.60		1.32	9.67	33.271	559,752	59	106	17.408	0.000	5.745
HILLSBOROUGH	2285	DAVPAM MOBILE HOME ASSOC LLC	0.108	100.00								0.108	1,088	99	99	0.000	0.000	0.000
HILLSBOROUGH	2707	PLURIS EASTLAKE INC	0.164	93.00	2.00			5.00				0.153	2,416	63	68	0.003	0.000	0.000
HILLSBOROUGH	4757	WILDER CORPORATION C/O COLBY WILDER OR DEBBY REESE	0.039	100.00								0.039	646	60	60	0.000	0.000	0.000
HILLSBOROUGH	6879	C W UTILITY SYSTEMS LLC	0.208	100.00								0.208	2,006	104	104	0.000	0.000	0.000
HILLSBOROUGH	7637	CAX RIVERSIDE LLC	0.663	66.40					33.60			0.440	991	444	669	0.000	0.223	0.000
HILLSBOROUGH	7790	PARADISE VILLAGE MHC, LLC	0.055	100.00								0.055	629	88	88	0.000	0.000	0.000
HILLSBOROUGH	10443	WINDEMERE UTILITY COMPANY	0.282	100.00								0.282	2,911	97	97	0.000	0.000	0.000
TOTALS FOR HILLSBOROUGH COUNTY WUPS			68.796									39.127	639,420	61	108	19.956	0.223	6.132

2010 Estimated Water Use Appendix A

TABLE A-2: REPORTED/ESTIMATED PUBLIC SUPPLY WATER USE DETAILS, 2010

COUNTY	WUP No.	PERMITTEE NAME(S)	GROSS USE (mgd) (1)	% RES (2)	% I/C (3)	% M/D (4)	% AG (5)	% R/A (6)	% GC (7)	% F & O (8)	% WL (9)	RES. USE (mgd) (10)	POP SERVED (11)	RES. PER CAPITA (gpcd) (12)	GROSS PER CAPITA (gpcd) (13)	I/C USE (mgd) (14)	GC USE (mgd) (18)	WL (mgd) (20)
LAKE	There are no public supply utilities in the SWFWMD portion of Lake County.																	
LEVY	5640	CITY OF WILLISTON	0.308	59.00	40.00			0.50		0.500		0.181	3,168	57	97	0.123	0.000	0.000
LEVY	7755	TOWN OF YANKEETOWN	0.062	54.00	6.00						39.00	0.034	844	40	74	0.004	0.000	0.024
LEVY	8953 !	TOWN OF INGLIS	0.083	61.00	8.00						31.00	0.051	1,741	29	48	0.007	0.000	0.026
TOTALS FOR LEVY COUNTY WUPS			0.453									0.266	5,753	46	79	0.133	0.000	0.050
MANATEE	5387 & 7470	MANATEE CO UTILITY OPERATIONS	28.729	67.09	17.24		0.02	0.86		8.59	6.20	19.274	301,097	64	95	4.953	0.000	1.781
MANATEE	6392	CITY OF BRADENTON	5.369	64.35	19.62			2.74		11.29	2.00	3.455	55,180	63	97	1.053	0.000	0.107
MANATEE	10963	TOWN OF LONGBOAT KEY	1.689	82.89	4.59					0.71	11.82	1.400	17,220	81	98	0.078	0.000	0.200
MANATEE	12443	CITY OF PALMETTO	1.281	85.00	15.00							1.088	17,639	62	73	0.192	0.000	0.000
TOTALS FOR MANATEE COUNTY WUPS			37.068									25.218	391,136	64	95	6.276	0.000	2.088
MARION	377	MARION CO UTILITIES DEPT - S. GLEN & MARION OAKS	2.188	74.10	6.20					8.70	11.00	1.621	16,620	98	132	0.136	0.000	0.241
MARION	1156	ON TOP OF THE WORLD COMMUNITIES INC	3.086	61.79	8.15				30.08	1.49	3.49	1.907	10,525	181	293	0.252	0.928	0.108
MARION	2999 !	MARION UTILITIES INC	0.110	100.00								0.110	917	120	120	0.000	0.000	0.000
MARION	4257	RAINBOW SPRINGS UTILITIES LC	0.557	69.10	1.10					2.10	27.70	0.385	3,331	115	167	0.006	0.000	0.154
MARION	5643	UTILITIES INC OF FLORIDA - GOLDEN HILLS / CROWNWOOD	0.158	90.00							10.00	0.142	1,111	128	142	0.000	0.000	0.016
MARION	6151	MARION CO UTILITIES DEPT - OAK RUN / SPRUCE CREEK	2.279	60.80	21.70					5.00	12.50	1.386	12,853	108	177	0.495	0.000	0.285

2010 Estimated Water Use Appendix A

TABLE A-2: REPORTED/ESTIMATED PUBLIC SUPPLY WATER USE DETAILS, 2010

COUNTY	WUP No.	PERMITTEE NAME(S)	GROSS USE (mgd) (1)	% RES (2)	% I/C (3)	% M/D (4)	% AG (5)	% R/A (6)	% GC (7)	% F & O (8)	% WL (9)	RES. USE (mgd) (10)	POP SERVED (11)	RES. PER CAPITA (gpcd) (12)	GROSS PER CAPITA (gpcd) (13)	I/C USE (mgd) (14)	GC USE (mgd) (18)	WL (mgd) (20)
MARION	6792	SUN COMMUNITIES OPERATING LP C/O MARC BENOIT	0.105	94.40	3.88					1.00	0.70	0.099	737	134	142	0.004	0.000	0.001
MARION	7849 !	MARION UTILITIES INC	0.146	100.00								0.146	921	158	158	0.000	0.000	0.000
MARION	8005 !	CENTURY FAIRFIELD VILLAGE LTD	0.051	100.00								0.051	449	115	115	0.000	0.000	0.000
MARION	8020	MARION LANDING HOMEOWNERS ASSOC.	0.157	100.00								0.157	1,169	134	134	0.000	0.000	0.000
MARION	8165	MARION CO UTILITIES - Q. MEADOW & A. FARMS	0.149	84.50	1.60					6.40	7.50	0.126	1,115	113	134	0.002	0.000	0.011
MARION	8339 !	CITY OF DUNNELLO	0.310	45.00	24.00			7.00		3.00	21.00	0.139	5,838	24	53	0.074	0.000	0.065
MARION	8481 !	MARION UTILITIES INC & SPRUCE CREEK DEVELOPMENT COMPANY	0.613	100.00								0.613	5,564	110	110	0.000	0.000	0.000
MARION	9360 !	WINDSTREAM UTILITIES COMPANY	0.543	100.00								0.543	2,328	233	233	0.000	0.000	0.000
MARION	11752	MARION CO UTILITIES DEPT - GOLDEN OCALA	0.140	78.20	6.70					3.00	12.10	0.109	247	443	566	0.009	0.000	0.017
MARION	11839 !	WALDEN WOODS II - SOUTH	0.118	100.00	0.00					0.00	0.00	0.118	326	362	362	0.000	0.000	0.000
MARION	12218	MARION CO UTILITIES DEPT - SPRUCE CREEK PRESERVE	0.295	85.60	1.20					13.14	0.04	0.253	1,265	200	233	0.004	0.000	0.000
MARION	12921 !	MARION CO UTILITIES & WCI COMM & OCALA 623 LAND DEVEL LLC	0.000	85.00	7.00					3.00	5.00	0.000	250	0	0	0.000	0.000	0.000
TOTALS FOR MARION COUNTY WUPS			11.005									7.905	65,566	121	168	0.982	0.928	0.897
PASCO	279	AQUA UTILITIES FLORIDA INC	0.252	68.80	5.10					5.80	20.30	0.173	2,893	60	87	0.013	0.000	0.051
PASCO	540 !	HOLIDAY GARDENS UTILITIES, INC.	0.071	92.80	3.00						4.30	0.066	830	79	85	0.002	0.000	0.003
PASCO	543 !	CRESTRIDGE UTILITY CORPORATION	0.083	95.00						4.00	1.00	0.079	1,133	69	73	0.000	0.000	0.001

2010 Estimated Water Use Appendix A

TABLE A-2: REPORTED/ESTIMATED PUBLIC SUPPLY WATER USE DETAILS, 2010

COUNTY	WUP No.	PERMITTEE NAME(S)	GROSS USE (mgd) (1)	% RES (2)	% I/C (3)	% M/D (4)	% AG (5)	% R/A (6)	% GC (7)	% F & O (8)	% WL (9)	RES. USE (mgd) (10)	POP SERVED (11)	RES. PER CAPITA (gpcd) (12)	GROSS PER CAPITA (gpcd) (13)	I/C USE (mgd) (14)	GC USE (mgd) (18)	WL (mgd) (20)
PASCO	590	MAD HATTER UTILITIES INC	0.838	84.70	9.80					0.10	5.40	0.710	7,416	96	113	0.082	0.000	0.045
PASCO	964 !	C S WATER COMPANY INC	0.088	79.00	21.00							0.069	899	77	98	0.018	0.000	0.000
PASCO	1631	CITY OF DADE CITY	1.315	59.00	19.00						17.00	0.776	10,653	73	123	0.250	0.000	0.223
PASCO	2043	ORANGWOOD LAKES MOBILE HOME COMMUNITY INC	0.086	97.00						3.00		0.083	987	84	87	0.000	0.000	0.000
PASCO	2978	FLORIDA GOVERNMENTAL UTILITY AUTHORITY - LINDRICK	0.629	81.26	1.61					1.01	16.12	0.511	5,706	90	110	0.010	0.000	0.101
PASCO	3182 !	FLORIDA GOVERNMENTAL UTILITY AUTHORITY - ALOHA	2.954	79.50	1.60					10.80	8.10	2.349	26,197	90	113	0.047	0.000	0.239
PASCO	3590	UTILITIES INC OF FLORIDA - BUENA VISTA MHP	0.141	100.00								0.141	3,212	44	44	0.000	0.000	0.000
PASCO	3668	UTILITIES INC OF FLORIDA - SUMMERTREE	0.149	96.00				4.00				0.143	2,175	66	68	0.000	0.000	0.000
PASCO	3677	FGUA - COLONIAL MANOR UTILITY CO	0.100	88.07	1.27					1.00	9.65	0.088	1,507	59	67	0.001	0.000	0.010
PASCO	3692 !	CITY OF PORT RICHEY	0.736	86.00						3.20	10.80	0.633	8,568	74	86	0.000	0.000	0.079
PASCO	4550 !	CITY OF SAN ANTONIO	0.132	100.00								0.132	1,071	123	123	0.000	0.000	0.000
PASCO	4668	UTILITIES INC OF FLORIDA - ORANGWOOD	0.088	100.00								0.088	1,231	71	71	0.000	0.000	0.000
PASCO	4669	HUDSON WATER WORKS INC	0.600	68.00	13.00					13.00	6.00	0.408	5,915	69	101	0.078	0.000	0.036
PASCO	4734	CITY OF NEW PORT RICHEY	2.632	71.00	20.00					2.00	6.50	1.869	30,077	62	88	0.526	0.000	0.171
PASCO	6040	CITY OF ZEPHYRHILLS	2.330	51.54	29.30			4.37		1.07	13.72	1.201	19,589	61	119	0.683	0.000	0.320
PASCO	6867	LABRADOR UTILITIES INC	0.067	100.00								0.067	1,685	40	40	0.000	0.000	0.000
PASCO	7299 !	L W V UTILITIES INC	0.098	97.00						1.00	2.00	0.095	620	153	157	0.000	0.000	0.002
PASCO	7999	PASCO UTILITIES INC	0.127	97.16						1.01	1.83	0.123	1,979	62	64	0.000	0.000	0.002
PASCO	8417 !	FLORIDA GOVERNMENTAL UTILITY AUTHORITY - ALOHA GARDENS	0.290	97.70	1.50					0.80		0.284	4,812	59	60	0.004	0.000	0.000

2010 Estimated Water Use Appendix A

TABLE A-2: REPORTED/ESTIMATED PUBLIC SUPPLY WATER USE DETAILS, 2010

COUNTY	WUP No.	PERMITTEE NAME(S)	GROSS USE (mgd) (1)	% RES (2)	% I/C (3)	% M/D (4)	% AG (5)	% R/A (6)	% GC (7)	% F & O (8)	% WL (9)	RES. USE (mgd) (10)	POP SERVED (11)	RES. PER CAPITA (gpcd) (12)	GROSS PER CAPITA (gpcd) (13)	I/C USE (mgd) (14)	GC USE (mgd) (18)	WL (mgd) (20)
PASCO	8491 !	PARRISH PROPERTIES V LLC	0.019	72.00	8.00			4.00		1.00	15.00	0.014	299	47	65	0.002	0.000	0.003
PASCO	11863	PASCO CO UTILITIES	26.804	72.00	8.50			2.90		11.70	4.90	19.299	221,781	87	121	2.278	0.000	1.313
TOTALS FOR PASCO COUNTY WUPS			40.629									29.400	361,235	81	112	3.995	0.000	2.601
PINELLAS	742	CITY OF TARPON SPRINGS	3.249	91.90	0.60			0.10			14.00	2.986	29,051	103	112	0.019	0.000	0.455
PINELLAS	2980	CITY OF DUNEDIN	3.309	75.10	15.20			0.40		0.05	9.30	2.485	40,661	61	81	0.503	0.000	0.308
PINELLAS	2981	CITY OF CLEARWATER PUBLIC WORKS	10.556	66.07	22.63					4.15	7.15	6.974	118,802	59	89	2.389	0.000	0.755
PINELLAS	7692	TOWN OF BELLEAIR	0.730	75.62	1.76			2.96		8.81	10.88	0.552	4,259	130	171	0.013	0.000	0.079
PINELLAS	10350	UTILITIES INC OF FLORIDA - LAKE TARPON MHP	0.058	100.00								0.058	2,081	28	28	0.000	0.000	0.000
PINELLAS	10795 !	CITY OF GULFPORT	0.988	79.60	9.60						10.80	0.786	15,325	51	64	0.095	0.000	0.107
PINELLAS	11218	CITY OF OLDSMAR	1.339	62.11	26.23					2.81	8.85	0.831	14,687	57	91	0.351	0.000	0.118
PINELLAS	11245 !	CITY OF SAFETY HARBOR	1.392	66.00	28.00					4.00	2.00	0.919	15,151	61	92	0.390	0.000	0.028
PINELLAS	12351	CITY OF PINELLAS PARK	4.431	67.00	29.60					0.60	2.80	2.969	69,598	43	64	1.312	0.000	0.124
PINELLAS	20143 !	CITY OF ST PETERSBURG	25.707	64.00	23.50					7.00	5.50	16.452	325,778	51	79	6.041	0.000	1.414
PINELLAS	20142	PINELLAS CO UTILITIES	37.165	70.25	13.62					5.00	6.13	26.108	453,743	58	82	5.062	0.000	2.278
TOTALS FOR PINELLAS COUNTY WUPS			88.923									61.121	1,089,136	56	82	16.174	0.000	5.666
POLK	143	MOUNTAIN LAKE CORP	0.110	38.20	18.70		4.30	28.70		8.90	1.20	0.042	238	176	462	0.021	0.000	0.001
POLK	341	CITY OF BARTOW	2.381	60.00	30.00			4.00			6.00	1.429	21,181	67	112	0.714	0.000	0.143
POLK	645	CITY OF FORT MEADE	0.560	68.00	32.00							0.381	5,579	68	100	0.179	0.000	0.000
POLK	1616 !	LAKE REGION MOBILE HOMEOWNERS INC	0.059	98.00	1.00						1.00	0.058	711	81	83	0.001	0.000	0.001
POLK	1625	FOUR LAKES GOLF CLUB LTD C/O LARRY MAXWELL CEO	0.299	52.65				47.35				0.158	1,499	105	200	0.000	0.000	0.000

2010 Estimated Water Use Appendix A

TABLE A-2: REPORTED/ESTIMATED PUBLIC SUPPLY WATER USE DETAILS, 2010

COUNTY	WUP No.	PERMITTEE NAME(S)	GROSS USE (mgd) (1)	% RES (2)	% I/C (3)	% M/D (4)	% AG (5)	% R/A (6)	% GC (7)	% F & O (8)	% WL (9)	RES. USE (mgd) (10)	POP SERVED (11)	RES. PER CAPITA (gpcd) (12)	GROSS PER CAPITA (gpcd) (13)	I/C USE (mgd) (14)	GC USE (mgd) (18)	WL (mgd) (20)
POLK	2332	TOWN OF LAKE HAMILTON	0.237	83.75	14.98					0.27	1.00	0.199	1,929	103	123	0.036	0.000	0.002
POLK	3415	ORCHID SPRINGS DEVELOPMENT CORP	0.068	99.00	1.00							0.067	1,134	59	60	0.001	0.000	0.000
POLK	4005	CROOKED LK PK WATER CO	0.219	63.50	32.50					2.00	2.00	0.139	2,454	57	89	0.071	0.000	0.004
POLK	4607	CITY OF WINTER HAVEN	10.169	54.80	26.80			3.35		1.65	13.40	5.573	71,886	78	141	2.725	0.000	1.363
POLK	4658	CITY OF LAKE WALES	2.528	67.05	15.32			2.95		5.55	9.13	1.695	20,120	84	126	0.387	0.000	0.231
POLK	4912	CITY OF LAKE LAND WATER UTILITIES WATER ADMINISTRATION	20.052	64.95	23.99			1.94	0.04	0.53	8.54	13.024	163,213	80	123	4.811	0.008	1.712
POLK	5251 !	GRENELEFE RESORT LLC	1.404	37.40	23.00				39.30		0.10	0.525	2,171	242	647	0.323	0.552	0.001
POLK	5750	CITY OF DAVENPORT	0.637	86.30	6.10			4.60		0.01	2.99	0.549	5,106	108	125	0.039	0.000	0.019
POLK	5870	CITY OF FROSTPROOF	0.367	50.50	31.00		6.00	3.00		8.00	1.50	0.185	3,189	58	115	0.114	0.000	0.006
POLK	5893 !	TOWN OF DUNDEE ANDY STEWART PUBL IC WORKS DEPT	0.545	59.00	26.00						15.00	0.322	4,661	69	117	0.142	0.000	0.082
POLK	6124	CITY OF MULBERRY	0.386	89.00	10.40					0.50	0.10	0.344	4,331	79	89	0.040	0.000	0.000
POLK	6174	SADDLEBAG LAKE RESORT	0.097	56.60							43.40	0.055	1,396	39	69	0.000	0.000	0.042
POLK	6505	POLK CO BOCC UTILITIES NWRSA	3.189	80.11	5.31					12.23	2.35	2.555	29,785	86	107	0.169	0.000	0.075
POLK	6506	POLK CO BOCC UTILITIES SWRSA	3.656	89.75	3.99					5.96	0.30	3.281	37,008	89	99	0.146	0.000	0.011
POLK	6507	POLK CO BOCC UTILITIES CRSA	1.015	83.17	7.52					8.93	0.38	0.844	13,296	63	76	0.076	0.000	0.004
POLK	6508	POLK CO BOCC UTILITIES SERSA	0.482	46.69	34.66					9.69	8.96	0.225	4,172	54	115	0.167	0.000	0.043
POLK	6509	POLK CO BOCC UTILITIES NERSA	6.426	79.33	5.90					9.77	5.00	5.098	48,047	106	134	0.379	0.000	0.321
POLK	6624	CITY OF LAKE ALFRED ATTN CLAYTON ROBERTSON	1.183	74.00	11.00			1.00		3.00	11.00	0.876	6,267	140	189	0.130	0.000	0.130
POLK	6920	CITY OF EAGLE LAKE	0.365	84.00	12.00			4.00				0.306	3,381	91	108	0.044	0.000	0.000

2010 Estimated Water Use Appendix A

TABLE A-2: REPORTED/ESTIMATED PUBLIC SUPPLY WATER USE DETAILS, 2010

COUNTY	WUP No.	PERMITTEE NAME(S)	GROSS USE (mgd) (1)	% RES (2)	% I/C (3)	% M/D (4)	% AG (5)	% R/A (6)	% GC (7)	% F & O (8)	% WL (9)	RES. USE (mgd) (10)	POP SERVED (11)	RES. PER CAPITA (gpcd) (12)	GROSS PER CAPITA (gpcd) (13)	I/C USE (mgd) (14)	GC USE (mgd) (18)	WL (mgd) (20)
POLK	7119	CITY OF AUBURNDALE	4.761	48.40	31.70			9.90		0.20	9.80	2.305	25,808	89	184	1.509	0.000	0.467
POLK	7187	CHC VII LTD CENTURY REALTY FUND	0.358	53.32				21.40	22.94	0.04	2.30	0.191	1,722	111	208	0.000	0.082	0.008
POLK	7653	AQUA UTILITIES OF FLORIDA, INC. - ORANGE HILL/SUGAR CREEK	0.043	100.00								0.043	475	90	90	0.000	0.000	0.000
POLK	7703	ORANGE ACRES RANCH	0.013	88.00						12.00		0.011	103	107	122	0.000	0.000	0.000
POLK	7878	AQUA UTILITIES FLORIDA INC	0.164	82.20	3.70					1.10	12.80	0.135	1,607	84	102	0.006	0.000	0.021
POLK	8054	POLK CO BOCC UTILITIES ERS A	0.452	69.11	2.59					26.74	1.57	0.313	5,844	53	77	0.012	0.000	0.007
POLK	8344	S V UTILITIES LTD	0.169	99.67						0.04	0.29	0.169	1,219	138	139	0.000	0.000	0.000
POLK	8468	CITY OF POLK CITY	0.305	90.70	9.30							0.276	5,943	46	51	0.028	0.000	0.000
POLK	8522	CITY OF HAINES CITY	3.332	91.09	5.44		1.02	1.58		0.15	0.87	3.035	27,233	111	122	0.181	0.000	0.029
POLK	8753	PLANTATION LANDINGS LTD	0.069	99.80						0.00	0.20	0.069	703	99	99	0.000	0.000	0.000
POLK	8967	SWEETWATER COMMUNITY INC	0.120	73.40					26.60			0.088	799	110	150	0.000	0.032	0.000
POLK	10141	ARMSTRONG REUNION LLC & POLK CO	0.000									0.000	0	NA	NA	0.000	0.000	0.000
POLK	12964	EAGLE RIDGE MULBERRY LLC, ALAFIA	NA									NA	NA	NA	NA	NA	NA	NA
POLK	13043	CYPRESS LAKES UTILITIES INC	0.165	75.00	23.00						2.00	0.124	3,610	34	46	0.038	0.000	0.003
TOTALS FOR POLK COUNTY WUPS			66.386									44.686	527,820	85	126	12.489	0.674	4.728
SARASOTA	2923	CITY OF NORTH PORT UTILITIES DEPT	2.377	70.18	10.23					18.10	1.48	1.668	41,867	40	57	0.243	0.000	0.035
SARASOTA	4318	CITY OF SARASOTA PUBLIC WORKS - VERNA WF	6.596	52.90	32.70					12.60	1.90	3.490	75,861	46	87	2.157	0.000	0.125

2010 Estimated Water Use Appendix A

TABLE A-2: REPORTED/ESTIMATED PUBLIC SUPPLY WATER USE DETAILS, 2010

COUNTY	WUP No.	PERMITTEE NAME(S)	GROSS USE (mgd) (1)	% RES (2)	% I/C (3)	% M/D (4)	% AG (5)	% R/A (6)	% GC (7)	% F & O (8)	% WL (9)	RES. USE (mgd) (10)	POP SERVED (11)	RES. PER CAPITA (gpcd) (12)	GROSS PER CAPITA (gpcd) (13)	I/C USE (mgd) (14)	GC USE (mgd) (18)	WL (mgd) (20)
SARASOTA	4866	ENGLEWOOD WATER DISTRICT	2.084	75.00	12.00			0.50		0.50	12.00	1.563	41,229	38	51	0.250	0.000	0.250
SARASOTA	5393	CITY OF VENICE	1.793	76.00	24.00							1.363	30,793	44	58	0.430	0.000	0.000
SARASOTA	5807	CAMELOT COMMUNITIES MHP LLC	0.282	89.80						10.20		0.253	1,946	130	145	0.000	0.000	0.000
SARASOTA	7448	ROYALTY RESORTS CORPORATION DBA SUN N FUN RV RESORT	0.087	100.00								0.087	1,254	70	70	0.000	0.000	0.000
SARASOTA	8836	SARASOTA CO BOCC - UNIVERSITY PARKWAY	15.858	70.52	13.69					0.17	15.62	11.183	206,853	54	77	2.171	0.000	2.477
TOTALS FOR SARASOTA COUNTY WUPS			29.077									19.606	399,803	49	73	5.252	0.000	2.888
SUMTER	1368	LAKE PANASOFFKEE WATER ASSOC INC	0.245	99.80	0.20							0.245	3,733	66	66	0.000	0.000	0.000
SUMTER	2622	CONTINENTAL COUNTRY CLUB RD INC	0.383	43.20	5.19			0.03	49.53		1.75	0.165	1,691	98	226	0.020	0.190	0.007
SUMTER	6519	CITY OF BUSHNELL	0.377	26.00	74.00							0.098	3,793	26	99	0.279	0.000	0.000
SUMTER	7185 !	CITY OF WEBSTER	0.085	80.00	9.00					1.00	6.00	0.068	679	100	125	0.008	0.000	0.005
SUMTER	7799 !	CEDAR ACRES, INC.	0.074	86.00	8.00					1.00	5.00	0.063	693	92	106	0.006	0.000	0.004
SUMTER	8135	CITY OF WILDWOOD CITY MNG	2.023	22.10	67.30			3.10		0.50	7.00	0.447	15,346	29	132	1.361	0.000	0.142
SUMTER	13005	SUMTER & VILLAGES WCA / N & C SUMTER UTILITIES	17.299	71.14	2.71			18.07		2.26	5.82	12.307	61,601	200	281	0.469	0.000	1.007
SUMTER	13123 !	FLORIDA GRANDE MOTOR COACH RESORT INC	0.049	100.00								0.049	542	90	90	0.000	0.000	0.000
TOTALS FOR SUMTER COUNTY WUPS			20.534									13.442	88,078	153	233	2.143	0.190	1.164
DISTRICT TOTALS AND AVERAGES			420.607									284.584	4,071,924	70	103	73.681	2.014	30.616

2010 Estimated Water Use Appendix A

TABLE A-2: REPORTED/ESTIMATED PUBLIC SUPPLY WATER USE DETAILS, 2010

COUNTY	WUP No.	PERMITTEE NAME(S)	GROSS USE (mgd) (1)	% RES (2)	% I/C (3)	% M/D (4)	% AG (5)	% R/A (6)	% GC (7)	% F & O (8)	% WL (9)	RES. USE (mgd) (10)	POP SERVED (11)	RES. PER CAPITA (gpcd) (12)	GROSS PER CAPITA (gpcd) (13)	I/C USE (mgd) (14)	GC USE (mgd) (18)	WL (mgd) (20)
--------	---------	----------------------	------------------------------	-----------------	-----------------	-----------------	----------------	-----------------	----------------	-------------------	----------------	------------------------------	-----------------------	---	--	-----------------------------	----------------------------	---------------------

NOTES:

(MGD) = million gallons per day

(1) Gross Use is taken directly from Table A-1, column 10, and represents the total amount of water withdrawn plus imports minus exports and treatment loss.

(2) Percent of water supplied that is used for residential purposes only.

(3) Percent of water supplied that is used for industrial/commercial purposes only.

(4) Percent of water supplied that is used for mining/dewatering purposes only.

(5) Percent of water supplied that is used for agricultural purposes only.

(6) Percent of water supplied that is used for recreational/aesthetic purposes only.

(7) Percent of water supplied that is used for Golf Course purposes only.

(8) Percent of water supplied that is used for fire fighting, line flushing, and other accountable purposes only.

(9) Percent of water supplied that is considered lost or unaccounted for due to system leaks, illegal connections, etc.

(10) Residential Use = (Gross Use) X (% Residential). This number represents the total amount of water that is used for residential purposes only.

(11) Population Served is taken directly from Table A-1, column 11, and represents the served population for the permittee listed.

(14) I/C Use (Industrial/Commercial Water Use) = (Gross Use) X (% I/C). This number represents the amount of Public Supply water that is used for Industrial/Commercial purposes only.

(15) M/D Use (Mining/Dewatering Use) = (Gross Use) X (% M/D). This number represents the amount of Public Supply water that is used for Mining/Dewatering purposes only.

(16) AG Use (Agriculture Use) = (Gross Use) X (% AG). This number represents the amount of Public Supply water that is used for Agriculture purposes only.

(17) REC/AES Use (Recreational/Aesthetic Use) = (Gross Use) X (% REC/AES). This number represents the amount of Public Supply water that is used for Recreational purposes only.

(18) GC Use (Golf Course Use) = (Gross Use) X (% GC). This number represents the amount of Public Supply water that is used for Golf Course purposes only.

(19) F & O Use (Fire and Other) = (Gross Use) X (% F&O). This number represents the amount of Public Supply Water that is used for Fire Supply and Other purposes only.

(20) Water Loss (Water Loss) = (Gross Use) X (% WL). This number represents the amount of water that is lost or unaccounted for each day by the permittee listed.

2010 Estimated Water Use Appendix A

Table A-3. This table shows the transfers of water among and between public supply permittees in the District as well as to communities outside of the District. The chart is organized by county into which water is imported. The quantity imported is given, and the identity of the exporter in the same county is read across the chart. Note, there are cross-county transfers, so individual permittees will be listed more than once if appropriate.

Table A-3: Reported Public Supply Permit-To-Permit Water Transfers, 2010

Import Details (Destinations)				Export Details (Sources)			
Importing County	Import Wup #	Importing Permittee Name	Imported Quantity (Mgd)	Exporting County	Export Wup #	Exporting Permittee Name	Exported Quantity (Mgd)
Charlotte	718	Gasparilla Island	0.001	Charlotte	7104	Charlotte County	0.001
Charlotte	7104	Charlotte County	9.445	Desoto	10420	Peace River Manasota Regional WSA	9.445
Charlotte	7104	Charlotte County	0.001	Charlotte	4866	Englewood Water Dist.	0.001
Charlotte	99913	El Jobean Water Assoc.	0.019	Charlotte	7104	Charlotte County	0.019
Charlotte	99916	Riverwood Development Inc	0.092	Charlotte	7104	Charlotte County	0.092
Charlotte	Na	Encore Super Park Port Charlotte	0.020	Charlotte	7104	Charlotte County	0.020
Total Charlotte County Imports:			9.578	Total Exports To Charlotte County:			9.578
Desoto	10420	Peace River Manasota Regional WSA	0.004	Charlotte	4886	Englewood Water Dist.	0.004
Total DeSoto County Imports:			0.004	Total Exports to DeSoto County:			0.004
Citrus	20230	Ozello Water Association	0.437	Citrus	7121	Citrus Co/WRWSA - Charles A. Black	0.437
Total Citrus County Imports:			0.437	Total Exports to Citrus County:			0.437
Hardee	13026	Hardee County BOCC	0.042	Hardee	4461	City of Wauchula	0.049
Total Hardee County Imports:			0.042	Total Exports to Hardee County:			0.049
Hillsborough	1776	Plant City	0.016	Polk	4912	City of Lakeland	0.016
Hillsborough	2707	Pluris Eastlake	0.006	Hillsborough	20141	Hillsborough County	0.006
Hillsborough	20141*	Hillsborough County (NW)	17.034	Hillsborough	11771	Tampa Bay Water	17.034
Hillsborough	4352	Tampa Bay Water/Hills Co. SC Wfld.	0.039	Hillsborough	1776	Plant City	0.039
Hillsborough	12994	Pebble Creek Utilities	0.349	Hillsborough	2062	City of Tampa	0.349
Hillsborough	11771	Tampa Bay Water Consolidated	4.143	Hillsborough	2062	City of Tampa	4.143

2010 Estimated Water Use Appendix A

Table A-3: Reported Public Supply Permit-To-Permit Water Transfers, 2010

Import Details (Destinations)				Export Details (Sources)			
Importing County	Import Wup #	Importing Permittee Name	Imported Quantity (Mgd)	Exporting County	Export Wup #	Exporting Permittee Name	Exported Quantity (Mgd)
Hillsborough	11771	Tampa Bay Water Consolidated	0.056	Hillsborough	6312	Tampa Bay Water/Eagles	0.056
Hillsborough	11771	Tampa Bay Water Consolidated	3.348	Hillsborough	11732	Tampa Bay Water/BUD Wellfield	3.348
Hillsborough	11771	Tampa Bay Water Consolidated	5.796	Hillsborough	11794	Tampa Bay Water/Alafia River	5.796
Hillsborough	11771	Tampa Bay Water Consolidated	25.115	Hillsborough	11796	Tampa Bay Water/Bypass Canal	25.115
Hillsborough	11771	Tampa Bay Water Consolidated	16.965			Desalination Effluent	16.965
Hillsborough	11771	Tampa Bay Water Consolidated	1.580	Pasco	4734	City of New Port Richey	1.580
Total Hillsborough County Imports:			74.447	Total Exports to Hillsborough County:			74.447
Pasco	3677	FGUA / Colonial Manor	0.101	Pasco	11863	Pasco County Utilities	0.101
Pasco	3692	City of Port Richey	0.054	Pasco	4734	City of New Port Richey	0.066
Pasco	4734	City of New Port Richey	3.957	Hillsborough	11771	Tampa Bay Water Consolidated	3.957
Pasco	8417	FGUA / Aloha Utilities	0.074	Pasco	11863	Pasco County Utilities	0.074
Pasco	11863	Pasco County Utilities	24.107	Hillsborough	11771	Tampa Bay Water Consolidated	24.107
Pasco	11863	Pasco County Utilities	0.003	Pasco	1634	City of Dade City	0.003
Total Pasco County Imports:			28.296	Total Exports to Pasco County:			28.308
Pinellas	742	City of Tarpon Springs	2.394	Pinellas	20142	Pinellas County Utilities	2.427
Pinellas	2981	City of Clearwater	7.000	Pinellas	20142	Pinellas County Utilities	7.000
Pinellas	7692	Town of Belleair	0.0002	Pinellas	20142	Pinellas County Utilities	0.000
Pinellas	10795	City of Gulfport	0.988	Pinellas	20143	City of St. Petersburg	0.988
Pinellas	10350	Utilities Of Florida / Lake Tarpon MHP	0.0003	Pinellas	20142	Pinellas County Utilities	0.0003
Pinellas	11218	City of Oldsmar	1.339	Pinellas	20142	Pinellas County Utilities	1.339
Pinellas	11245	City of Safety Harbor	1.392	Pinellas	20142	Pinellas County Utilities	1.392
Pinellas	12351	City of Pinellas Park	4.431	Pinellas	20142	Pinellas County Utilities	4.431
Pinellas	20142	Pinellas County Utilities	54.585	Hillsborough	11771	Tampa Bay Water Consolidated	54.585
Pinellas	20143	City of St. Petersburg	27.103	Hillsborough	11771	Tampa Bay Water Consolidated	27.103
Total Pinellas County Imports:			99.232	Total Exports To Pinellas County:			99.265
*Polk	4658	City of Lake Wales	0.001	Polk	4907	City of Winter Haven	0.001
*Polk	4658	City of Lake Wales	0.000	Polk	6508	Polk County Utilities – SERUSA	0.001

2010 Estimated Water Use Appendix A

Table A-3: Reported Public Supply Permit-To-Permit Water Transfers, 2010

Import Details (Destinations)				Export Details (Sources)			
Importing County	Import Wup #	Importing Permittee Name	Imported Quantity (Mgd)	Exporting County	Export Wup #	Exporting Permittee Name	Exported Quantity (Mgd)
*Polk	4658	City of Lake Wales	0.000	Polk	8054	Polk County Utilities - ERUSA	0.000
*Polk	7119	City of Auburndale	0.000	Polk	4912	City of Lakeland	0.000
*Polk	8344	Skyview Utilities	0.157	Polk	4912	City of Lakeland	0.157
*Polk	7878	Aquasource Utilities	0.090	Polk	4912	City of Lakeland	0.090
*Polk	6505	Polk County Utilities – NWRUSA	0.187	Polk	4912	City of Lakeland	0.192
*Polk	6506	Polk County Utilities – SWRUSA	0.048	Polk	4912	City of Lakeland	0.051
*Polk	6508	Polk County Utilities – SERUSA	0.001	Polk	4912	City of Lakeland	0.003
Total *Polk County Imports:			0.484	Total Exports to Polk County:			0.495
Sarasota	2923	City of Northport	1.245	Desoto	10420	Peace River Manasota River WSA	1.245
Sarasota	2923	City of Northport	0.035	Sarasota	8836	Sarasota County	0.035
Sarasota	8836	Sarasota County	5.278	Manatee	5387	Manatee County	5.278
Sarasota	8836	Sarasota County	10.368	Desoto	10420	Peace River Manasota River WSA	10.368
Sarasota	8836	Sarasota County	0.010	Sarasota	2923	City of Northport	0.010
Sarasota	8836	Sarasota County	0.010	Sarasota	4866	Englewood Water District	0.010
Sarasota	NA*	Aqua Utilities (SFWMD)	0.799	Sarasota	8836	Sarasota County	0.867
Sarasota	NA*	Southgate (SFWMD)	0.867	Sarasota	8836	Sarasota County	0.867
Total Sarasota County Imports:			16.946	Total Exports To Sarasota County:			18.680
Grand Total Imports:			229.467	Grand Total Exports:			231.264

Notes: Imported and exported water quantities are not equal due to losses during transport through the distribution systems, reporting differences from water suppliers and receivers, transfers within regional water supply systems, use of aquifer storage and recovery facilities across reporting years.

Quantities shown were supplied by the permittee listed.

* Imports to utilities outside of the District are not included in totals.

2010 Estimated Water Use Appendix A

TABLE A-4. METERED + ESTIMATED PUBLIC SUPPLY AVERAGE USE (MGD/MONTH), 2010

County	Jan	Feb	Mar	Apr	May	Jun	Jul	Aug	Sep	Oct	Nov	Dec
*Charlotte	8.842	6.161	6.992	6.688	6.302	7.109	5.572	6.518	7.868	8.953	8.061	6.096
Citrus	11.224	9.657	10.448	14.212	15.657	14.965	14.305	11.969	13.792	17.391	13.958	12.702
Desoto	32.996	61.829	19.158	17.03	0.992	1.554	48.772	47.047	31.941	10.575	4.934	4.896
Hardee	1.562	1.333	1.77	1.589	1.741	1.501	1.374	1.389	1.43	1.647	1.492	0.888
Hernando	17.098	15.902	17.225	21.668	23.317	21.501	20.045	18.036	20.2	22.874	20.865	18.471
*Highlands	5.697	5.796	10.353	7.204	7.925	6.842	6.801	6.55	6.676	7.309	7.765	7.126
Hillsborough	123.143	109.121	49.902	59.385	56.758	61.372	85.734	63.785	107.888	112.301	85.829	42.459
*Levy	0.941	0.251	1.051	0.823	0.59	0.588	0.93	0.478	0.658	0.674	0.825	0.561
*Manatee	6.801	5.933	29.296	21.758	45.835	45.468	30.371	34.449	40.015	47.731	46.319	42.51
Marion	11.062	7.511	8.523	12.624	12.213	13.64	13.038	10.307	13.783	13.059	11.161	8.191
Pasco	101.738	108.352	149.557	149.723	193.752	187.949	173.599	169.001	135.655	137.744	139.235	168.535
Pinellas	23.676	22.541	23.515	22.641	23.43	23.507	20.448	23.909	15.174	12.266	19.521	22.177
*Polk	58.555	53.978	56.744	67.149	68.728	64.509	62.645	60.912	66.215	73.032	67.027	62.339
Sarasota	18.373	18.452	20.131	20.837	20.595	18.665	16.2	16.57	16.059	17.457	18.332	22.292
Sumter	9.924	9.084	9.473	13.485	20.158	20.585	17.325	14.568	14.302	23.723	19.82	17.92
-District-	431.632	435.901	414.138	436.816	497.993	489.755	517.159	485.488	491.656	506.736	465.144	437.163
Groundwater	258.063	249.111	291.915	333.072	357.693	352.077	312.974	305.777	300.66	334.309	324.083	329.615
Surface Water	173.569	186.791	122.222	103.744	140.301	137.679	204.183	179.713	190.998	172.426	141.062	107.548

* Data is only from the portion of the county within the District.

Source: District Water Use Permit Database (WMIS), Calendar Year 2010

2010 Estimated Water Use Appendix A

TABLE A-5. METERED (M) AND ESTIMATED (E) RECREATION/AESTHETIC WITHDRAWALS AND PERMITTED USE (MGD), 2010

County	WUP No.	Permittee	Use Code ¹	Source ²	Metered or Estimated Annual Average Use ³	Total Permitted Annual Average Quantity	Permitted Quantity Attributed to R/A Use Category ⁴	M or E
CHARLOTTE	6426	LEMON BAY GOLF CLUB INC	R250	S	0.075	0.183	0.183	E
CHARLOTTE	8477	CHARLOTTE CO PUBLIC WORKS DEPT	R245	G	0.011	0.032	0.032	E
CHARLOTTE	8477	CHARLOTTE CO PUBLIC WORKS DEPT	R245	S	0.000	0.032	0.032	E
CHARLOTTE	9066	KLAS ETCETERA LLC	R250	G	0.082	0.200	0.200	E
CHARLOTTE	9066	KLAS ETCETERA LLC	R250	S	0.000	0.200	0.200	E
CHARLOTTE	9613	PUNTA GORD OF CHARLOTTE COUNTY LLC	R240	G	0.007	0.018	0.018	E
CHARLOTTE	9613	PUNTA GORD OF CHARLOTTE COUNTY LLC	R240	S	0.005	0.018	0.018	E
CHARLOTTE	9798	ROTONDA GOLF PARTNERS LLC	R250	S	0.000	0.003	0.003	E
CHARLOTTE	10006	SEMINOLE LAKES INC	R250	G	0.000	0.130	0.130	E
CHARLOTTE	10006	SEMINOLE LAKES INC	R250	S	0.053	0.130	0.130	E
CHARLOTTE	10167	RESTLAWN MEMORIAL PARK & MAUSOLEUM INC	R230	G	0.007	0.011	0.011	E
CHARLOTTE	10481	WILDFLOWER COUNTRY CLUB	R250	S	0.057	0.082	0.082	E
CHARLOTTE	10890	CORAL CREEK BURNT STORE	R240	G	0.026	0.270	0.270	E
CHARLOTTE	10890	CORAL CREEK BURNT STORE	R240	S	0.000	0.270	0.270	E
CHARLOTTE	11462	EDISON COMMUNITY COLLEGE	R240	G	0.022	0.063	0.063	E
CHARLOTTE	11462	EDISON COMMUNITY COLLEGE	R240	S	0.000	0.063	0.063	E
CHARLOTTE	11701	JAMES T DUFF	R250	S	0.043	0.062	0.062	E
CHARLOTTE	11792	CHARLOTTE CO SCHOOL BOARD	R245	G	0.007	0.020	0.020	E
CHARLOTTE	12019	FLORIDA LAKES INC	R240	S	0.000	0.021	0.021	E
CHARLOTTE	12285	SOUTH PORT SQUARE LLC C/O SHP SENIOR HOUSING	R240	G	0.015	0.045	0.045	E
CHARLOTTE	12285	SOUTH PORT SQUARE LLC C/O SHP SENIOR HOUSING	R240	S	0.000	0.045	0.045	E
CHARLOTTE	12309	CHARLOTTE CO BOCC CHARLOTTE CO ADMIN	R240	G	0.010	0.029	0.029	E
CHARLOTTE	12309	CHARLOTTE CO BOCC CHARLOTTE CO ADMIN	R240	S	0.000	0.029	0.029	E
CHARLOTTE	12586	TERN BAY CDD	R250	G	0.046	0.445	0.445	E
CHARLOTTE	12586	TERN BAY CDD	R250	S	0.067	0.445	0.445	E

2010 Estimated Water Use Appendix A

TABLE A-5. METERED (M) AND ESTIMATED (E) RECREATION/AESTHETIC WITHDRAWALS AND PERMITTED USE (MGD), 2010

County	WUP No.	Permittee	Use Code ¹	Source ²	Metered or Estimated Annual Average Use ³	Total Permitted Annual Average Quantity	Permitted Quantity Attributed to R/A Use Category ⁴	M or E
CHARLOTTE	12848	FLORIDA POWER & LIGHT CO	R240	G	0.011	0.017	0.017	E
CHARLOTTE	12984	CHARLOTTE CO BOCC ENVIRO SERV DEPT	R240	G	0.008	0.012	0.012	E
CHARLOTTE	13110	SW FLORIDA LAND FIFTEEN LLC	R240	G	0.000	0.085	0.085	E
CHARLOTTE	13110	SW FLORIDA LAND FIFTEEN LLC	R240	S	0.000	0.085	0.085	E
CHARLOTTE	13317	CALUSA CREEK MASTER ASSOC INC	R240	G	0.013	0.040	0.040	E
CHARLOTTE	3523	TWIN ISLES COUNTRY CLUB INC	R250	G	0.000	0.256	0.256	M
CHARLOTTE	3523	TWIN ISLES COUNTRY CLUB INC	R250	S	0.000	0.256	0.256	M
CHARLOTTE	3656	MAPLE LEAF ESTATES HOME OWNERS CORP	R240	S	0.038	0.369	0.369	M
CHARLOTTE	6709	PORT CHARLOTTE GOLF COURSE LLC	R250	S	0.000	0.060	0.060	M
CHARLOTTE	7602	ST. ANDREWS SOUTH GOLF CLUB, INC	R250	G	0.068	0.144	0.144	M
CHARLOTTE	7602	ST. ANDREWS SOUTH GOLF CLUB, INC	R250	S	0.000	0.144	0.144	M
CHARLOTTE	7815	DEEP CREEK GOLF INC	R250	G	0.066	0.195	0.195	M
CHARLOTTE	7815	DEEP CREEK GOLF INC	R250	S	0.000	0.195	0.195	M
CHARLOTTE	9223	NB/85 ASSOCIATES	R250	G	0.013	0.145	0.145	M
CHARLOTTE	9223	NB/85 ASSOCIATES	R250	S	0.000	0.145	0.145	M
CHARLOTTE	9335	ROTONDA GOLF PARTNERS LLC	R250	S	0.000	0.190	0.190	M
CHARLOTTE	10169	CENTEX HOMES, INC. AND	R250	S	0.396	0.462	0.462	M
CHARLOTTE	10932	ROTONDA GOLF PARTNERS LLC	R250	S	0.000	0.290	0.290	M
CHARLOTTE	11687	ROTONDA GOLF PARTNERS II LLC	R250	S	0.068	0.078	0.078	M
CHARLOTTE	11688	ROTONDA GOLF PARTNERS II LLC	R250	S	0.000	0.210	0.210	M
CHARLOTTE	11979	COMMUNITY BLUE HERON PINES JOINT VENTURE	R250	G	0.002	0.094	0.094	M
CHARLOTTE	11979	COMMUNITY BLUE HERON PINES JOINT VENTURE	R250	S	0.000	0.094	0.094	M
CHARLOTTE	11997	CCC DR LLC	R250	S	0.035	0.184	0.184	M
CHARLOTTE	12335	PINEMOOR GOLF INC	R250	S	0.121	0.234	0.234	M
CHARLOTTE	12337	PINEMOOR GOLF INC	R250	S	0.057	0.129	0.123	M

2010 Estimated Water Use Appendix A

TABLE A-5. METERED (M) AND ESTIMATED (E) RECREATION/AESTHETIC WITHDRAWALS AND PERMITTED USE (MGD), 2010

County	WUP No.	Permittee	Use Code ¹	Source ²	Metered or Estimated Annual Average Use ³	Total Permitted Annual Average Quantity	Permitted Quantity Attributed to R/A Use Category ⁴	M or E
CHARLOTTE	12543	CHARLOTTE CO BOCC PARKS & RECREATION DEPT	R245	G	0.033	0.088	0.088	M
CHARLOTTE	12543	CHARLOTTE CO BOCC PARKS & RECREATION DEPT	R245	S	0.000	0.088	0.088	M
CHARLOTTE	12907	RIVER CLUB OF PORT CHARLOTTE HOA	R240	G	0.211	0.092	0.092	M
CHARLOTTE	12907	RIVER CLUB OF PORT CHARLOTTE HOA	R240	S	0.000	0.092	0.092	M
CHARLOTTE	12969	ROTONDA GOLF PARTNERS LLC	R250	S	0.079	0.129	0.129	M
CHARLOTTE COUNTY TOTALS					Estimated, mgd			
					Metered, mgd			
					Total, mgd			
					0.565			
					1.187			
					1.752			
CITRUS	872	INVERNESS VILLAGE CONDOMINIUM ASSOCIATION	R320	G	0.006	0.036	0.007	E
CITRUS	1928	BRASSBOYS ENTERPRISES INC	R250	G	0.109	0.133	0.133	E
CITRUS	3467	GIBRALTAR MAUSOLEUM OF FLORIDA	R230	G	0.030	0.045	0.045	E
CITRUS	4368	CITRUS COUNTY SCHOOL BOARD	R240	G	0.029	0.161	0.062	E
CITRUS	4853	CITY OF CRYSTAL RIVER	R230	G	0.010	0.015	0.015	E
CITRUS	6291	CITRUS COUNTY WATER RESOURCES ROBERT KNIGHT	R240	G	0.000	0.052	0.000	E
CITRUS	7662	CHAMPS SOFTWARE INC	R240	G	0.001	0.030	0.002	E
CITRUS	7662	CHAMPS SOFTWARE INC	R240	S	0.000	0.030	0.002	E
CITRUS	7823	CENTRAL FLORIDA COMMUNITY COLLEGE	R240	G	0.003	0.012	0.004	E
CITRUS	8562	GULF TO LAKES ASSOCIATES LIMITED	R240	G	0.024	0.036	0.036	E
CITRUS	8627	CHARLES D. TUTTLE	R250	G	0.018	0.030	0.028	E
CITRUS	8758	DIOCESE OF ST PETERSBURG	R240	G	0.009	0.014	0.014	E
CITRUS	8874	GTE FEDERAL CREDIT UNION GLENN PLOECKELMAN	R240	G	0.001	0.002	0.001	E
CITRUS	8894	CMC REAL ESTATE PROGRAM 1988-1	R240	G	0.003	0.005	0.005	E
CITRUS	9097	JAMES O SR & JOANN OHLINGER	R240	G	0.019	0.100	0.023	E
CITRUS	10014	MEADOWVIEW HOA INC	R240	G	0.009	0.014	0.014	E
CITRUS	10370	BEVERLY HILLS MEMORIAL GARDENS INC	R240	G	0.031	0.048	0.048	E
CITRUS	10937	GULF TO LAKES ASSOCIATES LTD	R250	G	0.000	0.073	0.073	E
CITRUS	11931	CITRUS HILLS INVESTMENT PROP INC	R240	G	0.022	0.033	0.033	E

2010 Estimated Water Use Appendix A

TABLE A-5. METERED (M) AND ESTIMATED (E) RECREATION/AESTHETIC WITHDRAWALS AND PERMITTED USE (MGD), 2010

County	WUP No.	Permittee	Use Code ¹	Source ²	Metered or Estimated Annual Average Use ³	Total Permitted Annual Average Quantity	Permitted Quantity Attributed to R/A Use Category ⁴	M or E
CITRUS	12059	MOORINGS AT POINT O WOODS HOA & GARY F QUEEN	R240	G	0.000	0.028	0.028	E
CITRUS	12059	MOORINGS AT POINT O WOODS HOA & GARY F QUEEN	R240	S	0.005	0.028	0.028	E
CITRUS	12390	GREENBRIER TWO CONDOMINIUM OWNERS ASSOC	R240	G	0.018	0.027	0.027	E
CITRUS	12506	ELLIE SCHILLER, FDEP OFFICE GREENWAYS & TRAILS	R240	G	0.000	0.004	0.002	E
CITRUS	12633	RANDY & SARA WIRKUS	R250	G	0.047	0.067	0.067	E
CITRUS	2851	SEVEN RIVERS GOLF & COUNTRY CLUB INC	R250	G	0.104	0.214	0.214	M
CITRUS	2851	SEVEN RIVERS GOLF & COUNTRY CLUB INC	R250	S	0.000	0.214	0.214	M
CITRUS	3228	CITRUS HILLS INVESTMENT PROP INC	R250	G	0.313	0.614	0.614	M
CITRUS	3673	SUNTACC & COMPANY, INC.	R250	G	0.326	0.456	0.456	M
CITRUS	7805	HAMPTON HILLS PARTNERSHIP	R250	G	1.132	1.229	1.229	M
CITRUS	7805	HAMPTON HILLS PARTNERSHIP	R250	S	0.000	1.229	1.229	M
CITRUS	8785	DENNIS L. HIGGENS	R250	G	0.670	0.557	0.557	M
CITRUS	8785	DENNIS L. HIGGENS	R250	S	0.123	0.557	0.557	M
CITRUS	8970	TFPIH, LLC	R250	G	0.080	0.400	0.400	M
CITRUS	8970	TFPIH, LLC	R250	S	0.207	0.400	0.400	M
CITRUS	8997	INVERNESS GOLF & COUNTRY CLUB	R250	G	0.182	0.254	0.254	M
CITRUS	9574	TWISTED OAKS GOLF COURSE LLC	R250	G	0.263	0.322	0.322	M
CITRUS	9574	TWISTED OAKS GOLF COURSE LLC	R250	S	0.000	0.322	0.322	M
CITRUS	9964	PINE RIDGE COMMUNITY GOLF AND COUNTRY CLUB	R250	G	0.241	0.329	0.329	M
CITRUS	10260	BRASSBOYS ENT. INC DBA CITRUS SPRINGS GOLF & CC	R250	G	0.161	0.222	0.222	M
CITRUS	10404	FLOVICC & COMPANY, INC.	R250	G	0.203	0.261	0.261	M
CITRUS	10404	FLOVICC & COMPANY, INC.	R250	S	0.000	0.261	0.261	M
CITRUS	13103	DELTONA CORPORATION	R250	G	0.243	0.279	0.279	M
CITRUS COUNTY TOTALS					Estimated, mgd			
					Metered, mgd			
					Total, mgd			
					0.394			
					4.248			
					4.624			
DESOTO	70	PEACE RIVER CITRUS PROD & BECKER TRADING CO	R240	G	0.000	0.099	0.004	E
DESOTO	2230	FT OGDEN TEN LLC	R240	G	0.003	0.004	0.004	E

2010 Estimated Water Use Appendix A

TABLE A-5. METERED (M) AND ESTIMATED (E) RECREATION/AESTHETIC WITHDRAWALS AND PERMITTED USE (MGD), 2010

County	WUP No.	Permittee	Use Code ¹	Source ²	Metered or Estimated Annual Average Use ³	Total Permitted Annual Average Quantity	Permitted Quantity Attributed to R/A Use Category ⁴	M or E
DESOTO	3318	CROSS CREEK OF ARCADIA LLC	R310	G	0.041	0.060	0.059	E
DESOTO	5928	SCHOOL BOARD OF DESOTO CO	R245	G	0.004	0.007	0.007	E
DESOTO	6458	SCHOOL BOARD OF DESOTO CO	R240	G	0.029	0.077	0.042	E
DESOTO	6697	KINGSWAY CLUB	R250	G	0.004	0.039	0.039	E
DESOTO	6697	KINGSWAY CLUB	R250	S	0.000	0.039	0.039	E
DESOTO	9105	CITY OF ARCADIA	R250	G	0.052	0.076	0.076	E
DESOTO	9429	RIVER OAKS RV INC	R240	G	0.021	0.032	0.032	E
DESOTO	10200	OAK STONE LLC	R240	G	0.000	0.477	0.477	E
DESOTO	10200	OAK STONE LLC	R240	S	0.000	0.477	0.477	E
DESOTO	12131	DESOTO CO GENERATING CO LLC	R240	G	0.005	0.076	0.008	E
DESOTO	12569	PARKER DESOTO LLC	R240	G	0.000	0.259	0.259	E
DESOTO	12569	PARKER DESOTO LLC	R240	S	0.059	0.259	0.259	E
DESOTO	13223	TARA PRESERVE CDD	R240	G	0.038	0.068	0.068	E
DESOTO	13223	TARA PRESERVE CDD	R240	S	0.000	0.068	0.068	E
DESOTO	2746	SUNNYBREEZE PALMS GOLF COURSE	R250	G	0.113	0.333	0.333	M
DESOTO	2746	SUNNYBREEZE PALMS GOLF COURSE	R250	S	0.000	0.333	0.333	M
DESPTP COUNTY TOTALS					Estimated, mgd	0.256		
					Metered, mgd	0.113		
					Total, mgd	0.369		
HARDEE	6471	TORREY OAKS GOLF COURSE INC	R250	G	0.058	0.089	0.089	E
HARDEE	6850	FIRST BAPTIST CHURCH OF WAUCHULA	R240	G	0.003	0.005	0.005	E
HARDEE	7073	BOULDIN HOLDINGS 2 INC	R240	G	0.004	0.006	0.006	E
HARDEE	7946	IRDIA RAJ & ANGELA DESAI	R240	G	0.000	0.003	0.001	E
HARDEE	8746	WINN-DIXIE STORES INC	R240	G	0.003	0.004	0.004	E
HARDEE	11236	JOHN PAUL & PHYLLIS A BARKER	R250	G	0.006	0.009	0.009	E
HARDEE	11357	HARDEE CO DEPT OF PUBLIC WORKS	R290	G	0.004	0.006	0.006	E
HARDEE	12055	LAMAN CO A MICHIGAN CORP	R250	G	0.022	0.082	0.082	E
HARDEE	12055	LAMAN CO A MICHIGAN CORP	R250	S	0.000	0.082	0.082	E

2010 Estimated Water Use Appendix A

TABLE A-5. METERED (M) AND ESTIMATED (E) RECREATION/AESTHETIC WITHDRAWALS AND PERMITTED USE (MGD), 2010

County	WUP No.	Permittee	Use Code ¹	Source ²	Metered or Estimated Annual Average Use ³	Total Permitted Annual Average Quantity	Permitted Quantity Attributed to R/A Use Category ⁴	M or E
HARDEE	12529	SOUTH FLORIDA COMMUNITY COLLEGE	R240	G	0.002	0.035	0.002	E
HARDEE	13368	RUSSELL & STEPHANIE R ADAMS &	R320	S	0.000	0.024	0.024	E
HARDEE COUNTY TOTALS					Estimated, mgd			
					Metered, mgd			
					Total, mgd			
					0.102			
					0.000			
					0.102			
HERNANDO	351	HERNANDO COUNTY AIRPORT	R280	G	0.003	0.009	0.009	E
HERNANDO	441	HERNANDO CO SCHOOL BOARD	R240	G	0.017	0.026	0.026	E
HERNANDO	2101	FLORIDA HILLS MEMORIAL GARDENS, INC.	R230	G	0.055	0.080	0.080	E
HERNANDO	2688	HALLMARK LAND TRUST & RIDGE MANOR POA INC	R210	S	0.406	0.495	0.495	E
HERNANDO	4430	HERNANDO COUNTY BOCC	R240	G	0.044	0.064	0.064	E
HERNANDO	4998	ATRIA COMMUNITIES INC	R244	G	0.008	0.011	0.011	E
HERNANDO	7852	RIDGE MANOR OAKS LLC	R250	G	0.001	0.265	0.265	E
HERNANDO	8506	THE WATERS OF WEEKI WACHEE POA INC	R240	G	0.001	0.001	0.001	E
HERNANDO	8820	HERNANDO CO SCHOOL BOARD	R230	G	0.013	0.020	0.020	E
HERNANDO	9247	HERNANDO CO SCHOOL BOARD	R245	G	0.043	0.065	0.065	E
HERNANDO	10412	WAL-MART STORES EAST INC	R240	G	0.038	0.055	0.055	E
HERNANDO	10493	LYKES BROS INC	R240	G	0.003	0.016	0.004	E
HERNANDO	11174	MANOR PLACE HOMEOWNERS ASS OF TIMBER PINES	R240	G	0.011	0.029	0.029	E
HERNANDO	11174	MANOR PLACE HOMEOWNERS ASS OF TIMBER PINES	R240	S	0.000	0.029	0.029	E
HERNANDO	11187	MASARYKTOWN COMMUNITY CENTER INC	R230	G	0.001	0.004	0.004	E
HERNANDO	12310	HERNANDO CO SCHOOL BOARD	R240	G	0.048	0.073	0.073	E
HERNANDO	12387	THE GREENS AT THE HEATHER CONDO ASSOC INC	R240	G	0.004	0.006	0.006	E
HERNANDO	12450	BROOKSVILLE MINI STORAGE INC	R240	G	0.001	0.001	0.001	E
HERNANDO	12626	HERNANDO CHRISTIAN PRIVATE ACADEMY INC	R240	G	0.004	0.006	0.006	E
HERNANDO	12809	CHARLES M SASSER JR	R240	G	0.018	0.028	0.028	E
HERNANDO	12917	LEVITT & SONS	R240	G	0.000	0.151	0.151	E
HERNANDO	12917	LEVITT & SONS	R240	S	0.000	0.151	0.151	E
HERNANDO	12963	CITY OF BROOKSVILLE DEPT OF PUBLIC WORKS	R250	G	0.011	0.017	0.017	E

2010 Estimated Water Use Appendix A

TABLE A-5. METERED (M) AND ESTIMATED (E) RECREATION/AESTHETIC WITHDRAWALS AND PERMITTED USE (MGD), 2010

County	WUP No.	Permittee	Use Code ¹	Source ²	Metered or Estimated Annual Average Use ³	Total Permitted Annual Average Quantity	Permitted Quantity Attributed to R/A Use Category ⁴	M or E
HERNANDO	215	CEMEX CONSTRUCTION MATERIALS	R240	G	0.003	6.785	0.005	M
HERNANDO	215	CEMEX CONSTRUCTION MATERIALS	R240	S	0.000	6.785	0.005	M
HERNANDO	368	HEATHER GOLF & COUNTRY CLUB INC	R250	G	0.035	0.061	0.061	M
HERNANDO	2982	BROOKRIDGE COUNTRY CLUB	R240	G	0.252	0.281	0.281	M
HERNANDO	3726	HIGH POINT GOLF CLUB, INC.	R250	G	0.115	0.149	0.149	M
HERNANDO	4893	WEEKI WACHEE SPRINGS	R310	G	0.034	0.132	0.059	M
HERNANDO	6592	LEMKCO FLORIDA INC	R250	G	0.210	0.409	0.409	M
HERNANDO	6873	BROOKSVILLE GOLF & COUNTRY CLUB	R250	G	0.186	0.206	0.206	M
HERNANDO	6873	BROOKSVILLE GOLF & COUNTRY CLUB	R250	S	0.000	0.206	0.206	M
HERNANDO	8124	OAK HILLS GOLF COURSE	R250	G	0.616	0.300	0.300	M
HERNANDO	8639	TIMBER PINES COMMUNITY ASSOC INC	R240	G	0.031	0.020	0.020	M
HERNANDO	8639	TIMBER PINES COMMUNITY ASSOC INC	R240	S	0.000	0.020	0.020	M
HERNANDO	8833	SEVILLE LLC	R250	G	0.368	0.338	0.338	M
HERNANDO	8833	SEVILLE LLC	R250	S	0.000	0.338	0.338	M
HERNANDO	9060	LEMKCO FLORIDA INC	R250	G	0.257	0.393	0.393	M
HERNANDO	9344	GLEN LAKES PARTNERSHIP INC	R250	G	0.339	0.567	0.567	M
HERNANDO	9344	GLEN LAKES PARTNERSHIP INC	R250	S	0.000	0.567	0.567	M
HERNANDO	10199	SHERMAN HILLS GOLF CLUB INC	R250	G	0.290	0.360	0.360	M
HERNANDO	10199	SHERMAN HILLS GOLF CLUB INC	R250	S	0.000	0.360	0.360	M
HERNANDO	10760	DOLLAR GULF INC	R250	G	0.098	0.178	0.178	M
HERNANDO	11059	GLEN LAKES PARTNERSHIP INC	R240	G	0.345	0.402	0.402	M
HERNANDO	12233	HERNANDO OAKS LLC	R250	G	0.133	0.307	0.307	M
HERNANDO	12233	HERNANDO OAKS LLC	R250	S	0.000	0.307	0.307	M
HERNANDO	12517	SILVERTHORN LLC	R250	G	0.386	0.584	0.584	M
HERNANDO	12517	SILVERTHORN LLC	R250	S	0.000	0.584	0.584	M
HERNANDO	12545	LANDMAR GROUP LLC	R250	G	0.207	0.682	0.682	M
HERNANDO	12545	LANDMAR GROUP LLC	R250	S	0.000	0.682	0.682	M
HERNANDO	13279	WORLD WOODS CORP	R250	G	0.614	0.782	0.782	M

2010 Estimated Water Use Appendix A

TABLE A-5. METERED (M) AND ESTIMATED (E) RECREATION/AESTHETIC WITHDRAWALS AND PERMITTED USE (MGD), 2010

County	WUP No.	Permittee	Use Code ¹	Source ²	Metered or Estimated Annual Average Use ³	Total Permitted Annual Average Quantity	Permitted Quantity Attributed to R/A Use Category ⁴	M or E
HERNANDO	13279	WORLD WOODS CORP	R250	S	0.000	0.782	0.782	M
HERNANDO COUNTY TOTALS					Estimated, mgd			
					Metered, mgd			
					Total, mgd			
HIGHLANDS	3748	SOUTH FL COMMUNITY COLLEGE	R240	G	0.026	0.058	0.051	E
HIGHLANDS	3748	SOUTH FL COMMUNITY COLLEGE	R240	S	0.000	0.058	0.051	E
HIGHLANDS	4198	HIGHLANDS COUNTY BOCC	R240	G	0.020	0.033	0.031	E
HIGHLANDS	5242	KEATLEY-LAKEVIEW MEMORIAL GARDENS INC	R230	G	0.000	0.031	0.031	E
HIGHLANDS	5316	PUBLIX SUPER MKTS INC	R240	G	0.002	0.003	0.003	E
HIGHLANDS	5907	LAKE RACHARD ESTATES LTD	R240	G	0.037	0.054	0.054	E
HIGHLANDS	5985	HIGHLANDS CO SCHOOL BOARD	R240	G	0.008	0.013	0.013	E
HIGHLANDS	5988	HIGHLANDS CO SCHOOL BOARD	R240	G	0.006	0.009	0.009	E
HIGHLANDS	7556	FOUNTAINHEAD CONDOMINIUM APTS INC	R240	G	0.001	0.001	0.001	E
HIGHLANDS	7736	DIST SOUTHERN FLA CHURCH OF THE NAZARENE	R240	G	0.008	0.013	0.013	E
HIGHLANDS	8089	HIGHLANDS CO SCHOOL BOARD	R240	G	0.007	0.011	0.011	E
HIGHLANDS	8455	HIGHLANDS CO SCHOOL BOARD	R240	G	0.016	0.024	0.024	E
HIGHLANDS	9144	HIGHLANDS CO SCHOOL BOARD	R240	G	0.012	0.025	0.019	E
HIGHLANDS	9149	HIGHLANDS CO SCHOOL BOARD	R240	G	0.054	0.087	0.087	E
HIGHLANDS	9195	COUNTRY CLUB VILLAS ASSOC INC	R244	G	0.003	0.004	0.004	E
HIGHLANDS	9494	HIGHLANDS CO SCHOOL BOARD	R240	G	0.006	0.010	0.010	E
HIGHLANDS	9912	COUNTRY CLUB VILLAS II ASSOCIATION INC	R240	G	0.000	0.003	0.003	E
HIGHLANDS	10005	HIGHLANDS CO SCHOOL BOARD	R240	G	0.000	0.004	0.004	E
HIGHLANDS	10184	HIGHLANDS CO SCHOOL BOARD	R240	G	0.011	0.017	0.017	E
HIGHLANDS	10243	LAKE DAMON DEVELOPMENT LLC	R240	G	0.002	0.007	0.007	E
HIGHLANDS	10243	LAKE DAMON DEVELOPMENT LLC	R240	S	0.002	0.007	0.007	E
HIGHLANDS	10256	ST JAMES CATHOLIC CHURCH	R240	G	0.007	0.011	0.011	E
HIGHLANDS	10357	BLUFFS OF SEBRING CONDOMINIUM ASSOCIATION INC	R240	G	0.023	0.034	0.034	E
HIGHLANDS	10503	LAKESHORE SEBRING LTD PARTNERSHIP	R240	G	0.037	0.053	0.053	E

2010 Estimated Water Use Appendix A

TABLE A-5. METERED (M) AND ESTIMATED (E) RECREATION/AESTHETIC WITHDRAWALS AND PERMITTED USE (MGD), 2010

County	WUP No.	Permittee	Use Code ¹	Source ²	Metered or Estimated Annual Average Use ³	Total Permitted Annual Average Quantity	Permitted Quantity Attributed to R/A Use Category ⁴	M or E
HIGHLANDS	10569	HIGHLANDS CO SCHOOL BOARD	R240	G	0.008	0.020	0.011	E
HIGHLANDS	10930	LLOYD W SCHRADER	R240	G	0.002	0.006	0.002	E
HIGHLANDS	11193	FAIRHAVEN SOUTH INC	R240	G	0.005	0.007	0.007	E
HIGHLANDS	11408	HIGHLANDS CO SCHOOL BOARD	R240	G	0.021	0.031	0.031	E
HIGHLANDS	12257	CITY OF SEBRING	R240	G	0.024	0.037	0.037	E
HIGHLANDS	12425	MAVIS DEVELOPMENT CORP	R250	S	0.053	0.078	0.078	E
HIGHLANDS	12846	WAYNE RICKERT	R240	G	0.004	0.096	0.008	E
HIGHLANDS	12846	WAYNE RICKERT	R240	S	0.001	0.096	0.008	E
HIGHLANDS	12877	SEBRING FIREMEN INC	R245	G	0.008	0.012	0.012	E
HIGHLANDS	13128	LAKE PLACID CHURCH OF CHRIST	R240	G	0.007	0.010	0.010	E
HIGHLANDS	20071	TOWN OF LAKE PLACID	R230	G	0.016	0.025	0.025	E
HIGHLANDS	4637	P E H ENTERPRISES DBA HARDER HALL CC	R250	G	0.124	0.253	0.253	M
HIGHLANDS	4708	SUN N LAKE OF SEBRING IMPR DIST	R250	G	0.560	0.543	0.516	M
HIGHLANDS	4980	LAKE PLACID HOLDING CO	R240	G	0.001	0.401	0.001	M
HIGHLANDS	5107	CITY OF SEBRING	R250	G	0.119	0.130	0.130	M
HIGHLANDS	5646	PINECREST ON LOTELA INC	R250	G	0.127	0.147	0.147	M
HIGHLANDS	6498	RIVER GREENS SOUTH GOLF COURSE INC	R250	G	0.159	0.196	0.196	M
HIGHLANDS	7139	BUTTONWOOD BAY UTILITIES	R240	G	0.016	0.245	0.023	M
HIGHLANDS	7811	MINK ASSOCIATES I LLC	R250	G	0.108	0.288	0.141	M
HIGHLANDS	8327	GOLF HAMMOCK CLUB INC	R250	G	0.189	0.203	0.203	M
HIGHLANDS	9140	EAGLE LAKE EST LLC	R250	G	0.000	0.316	0.147	M
HIGHLANDS	9626	SEBRING LAND LIMITED PARTNERSHIP	R250	G	0.504	0.327	0.327	M
HIGHLANDS	9626	SEBRING LAND LIMITED PARTNERSHIP	R250	S	0.000	0.327	0.327	M
HIGHLANDS	12265	EEW DEVELOPMENT CO LC	R250	G	0.137	0.165	0.165	M
HIGHLANDS	12265	EEW DEVELOPMENT CO LC	R250	S	0.000	0.165	0.165	M
HIGHLANDS COUNTY TOTALS					Estimated, mgd	0.437		
					Metered, mgd	2.044		
					Total, mgd	2.481		

2010 Estimated Water Use Appendix A

TABLE A-5. METERED (M) AND ESTIMATED (E) RECREATION/AESTHETIC WITHDRAWALS AND PERMITTED USE (MGD), 2010

County	WUP No.	Permittee	Use Code ¹	Source ²	Metered or Estimated Annual Average Use ³	Total Permitted Annual Average Quantity	Permitted Quantity Attributed to R/A Use Category ⁴	M or E
HILLSBOROUGH	26	FIRST BAPTIST CHURCH OF PLANT CITY	R240	G	0.003	0.004	0.004	E
HILLSBOROUGH	158	WALTER INDUSTRIES, INC.	R240	G	0.002	0.003	0.003	E
HILLSBOROUGH	254	301 CYPRESS CREEK LLC	R240	G	0.000	0.120	0.120	E
HILLSBOROUGH	254	301 CYPRESS CREEK LLC	R240	S	0.000	0.120	0.120	E
HILLSBOROUGH	538	TRANSCEND DEV CORP& LUMSDEN POINTE HOA INC	R240	G	0.003	0.005	0.005	E
HILLSBOROUGH	620	EAGLES GOLF CLUB OF TAMPA BAY	R250	G	0.120	0.295	0.295	E
HILLSBOROUGH	620	EAGLES GOLF CLUB OF TAMPA BAY	R250	S	0.000	0.295	0.295	E
HILLSBOROUGH	658	CHURCH OF JESUS CHRIST OF LATTER DAY SAINTS	R244	G	0.000	0.001	0.001	E
HILLSBOROUGH	811	SOUTHWEST FLA WATER MGT DISTRICT	R240	G	0.003	0.004	0.004	E
HILLSBOROUGH	877	MERALEX FARM INC	R245	G	0.048	0.087	0.069	E
HILLSBOROUGH	922	EASTLAKE SQUARE ASSOCIATES	R240	G	0.019	0.029	0.029	E
HILLSBOROUGH	1036	RIVERGLEN HOMEOWNERS ASSOCIATION	R240	G	0.022	0.033	0.033	E
HILLSBOROUGH	1123	ARTESIAN FARMS LLC & RIVER BEND LLC	R240	G	0.000	0.058	0.058	E
HILLSBOROUGH	1450	WILDER PROPERTY DEV INC ATT EHUD UDI BARKI	R406	G	0.002	0.010	0.010	E
HILLSBOROUGH	1848	STEVE & SHARON B LINTON & CHURCH LAKE POA	R220	G	0.048	0.076	0.070	E
HILLSBOROUGH	1881	MANATEE BAY ASSOC BAHIA RIV ASSOC S BAY CDD	R240	G	0.000	0.053	0.053	E
HILLSBOROUGH	1946	HILLS CO ASSOC II III IV LLP	R240	G	0.000	0.230	0.230	E
HILLSBOROUGH	1946	HILLS CO ASSOC II III IV LLP	R240	S	0.000	0.230	0.230	E
HILLSBOROUGH	1969	WYNDGATE HOA	R240	G	0.027	0.041	0.041	E
HILLSBOROUGH	2414	RONALD W TINDLE	R240	G	0.001	0.002	0.002	E
HILLSBOROUGH	2533	MIRA LAGO HOA	R240	G	0.048	0.073	0.073	E
HILLSBOROUGH	2639	EMERALD GREENS-CARROLLWOOD LLC	R250	G	0.001	0.089	0.089	E
HILLSBOROUGH	2639	EMERALD GREENS-CARROLLWOOD LLC	R250	S	0.000	0.089	0.089	E
HILLSBOROUGH	2845	SOUTH CRYSTAL LAKE IMPROVEMENT ASSOC INC	R220	G	0.042	0.060	0.060	E
HILLSBOROUGH	2866	RIVERRANCH PRESERVE HOMEOWNERS ASSOCIATION	R244	G	0.015	0.022	0.022	E
HILLSBOROUGH	3132	THE FAIRWAYS GROUP	R250	G	0.083	0.203	0.203	E
HILLSBOROUGH	3383	BRENTWOOD HILLS HOA	R240	G	0.014	0.022	0.022	E
HILLSBOROUGH	3406	FLORIDA STATE FAIR AUTHORITY	R320	G	0.025	0.045	0.045	E

2010 Estimated Water Use Appendix A

TABLE A-5. METERED (M) AND ESTIMATED (E) RECREATION/AESTHETIC WITHDRAWALS AND PERMITTED USE (MGD), 2010

County	WUP No.	Permittee	Use Code ¹	Source ²	Metered or Estimated Annual Average Use ³	Total Permitted Annual Average Quantity	Permitted Quantity Attributed to R/A Use Category ⁴	M or E
HILLSBOROUGH	3406	FLORIDA STATE FAIR AUTHORITY	R320	S	0.005	0.045	0.045	E
HILLSBOROUGH	3621	UNITED STATES POSTAL SERVICE CARROLLWOOD	R240	G	0.002	0.003	0.003	E
HILLSBOROUGH	3679	TREE TOPS WELL LLC	R240	G	0.043	0.062	0.062	E
HILLSBOROUGH	3732	STRAWBERRY RIDGE LTD	R240	G	0.003	0.004	0.004	E
HILLSBOROUGH	3733	NARAYAN ASSOC	R240	G	0.002	0.005	0.005	E
HILLSBOROUGH	3807	FIRST TAMPA OAKWOOD LLC	R240	G	0.005	0.008	0.008	E
HILLSBOROUGH	3994	HILLS COUNTY PARKS, RECREATION	R230	G	0.012	0.019	0.019	E
HILLSBOROUGH	4028	HILLSBOROUGH CO PUBLIC WORKS	R245	G	0.012	0.018	0.018	E
HILLSBOROUGH	4029	HILLSBOROUGH CO BOCC	R240	G	0.022	0.034	0.034	E
HILLSBOROUGH	4079	HILLS COUNTY PARKS, RECREATION	R230	G	0.027	0.041	0.041	E
HILLSBOROUGH	4416	FRED GODLEY	R240	G	0.003	0.075	0.014	E
HILLSBOROUGH	4416	FRED GODLEY	R240	S	0.000	0.075	0.014	E
HILLSBOROUGH	4428	CITY OF TAMPA REAL ESTATE DIV	R245	G	0.008	0.025	0.025	E
HILLSBOROUGH	4468	HILLSBOROUGH CO SCHOOL BOARD	R245	G	0.002	0.015	0.003	E
HILLSBOROUGH	4595	PLACE ONE CONDOMINIUM ASSOC	R240	G	0.008	0.013	0.013	E
HILLSBOROUGH	5278	OAKS COMMUNITY ASSOC INC	R240	G	0.008	0.012	0.012	E
HILLSBOROUGH	5859	MACDONALD CENTER INC J CLIFFORD	R240	G	0.000	0.033	0.000	E
HILLSBOROUGH	6334	LAKE MORLEY IMPROVEMENT ASSOC COMMITTEE	R210	G	0.003	0.004	0.004	E
HILLSBOROUGH	6422	SHIRLEY ROBERTS	R240	G	0.005	0.008	0.007	E
HILLSBOROUGH	6527	LINCOLN GARDEN LLC	R244	G	0.002	0.003	0.003	E
HILLSBOROUGH	6626	HILLS COUNTY PARKS, RECREATION	R310	G	0.005	0.010	0.008	E
HILLSBOROUGH	7019	LINDELL INDEPENDENCE LAND, LLC	R244	G	0.017	0.051	0.051	E
HILLSBOROUGH	7019	LINDELL INDEPENDENCE LAND, LLC	R244	S	0.000	0.051	0.051	E
HILLSBOROUGH	7213	BAY HILLS VILLAGE CONDO ASSOC	R240	G	0.001	0.032	0.001	E
HILLSBOROUGH	7238	HOPEWELL MEMORIAL GARDENS & MAUSOLEUMS	R230	G	0.027	0.041	0.041	E
HILLSBOROUGH	7449	NORTHDALE MAINTENANCE DISTRICT	R240	G	0.012	0.018	0.018	E
HILLSBOROUGH	7816	PUBLIX SUPER MARKETS INC ATTN: ANN BATTS	R240	G	0.003	0.005	0.005	E
HILLSBOROUGH	7920	STATE OF FL BOTII & FDEP-DIVISION OF REC & PARKS	R310	G	0.003	0.015	0.015	E

2010 Estimated Water Use Appendix A

TABLE A-5. METERED (M) AND ESTIMATED (E) RECREATION/AESTHETIC WITHDRAWALS AND PERMITTED USE (MGD), 2010

County	WUP No.	Permittee	Use Code ¹	Source ²	Metered or Estimated Annual Average Use ³	Total Permitted Annual Average Quantity	Permitted Quantity Attributed to R/A Use Category ⁴	M or E
HILLSBOROUGH	7942	HILLSBOROUGH COMMUNITY COLLEGE	R240	G	0.027	0.041	0.041	E
HILLSBOROUGH	7970	SOUTH BAY HOSPITAL	R240	G	0.006	0.010	0.009	E
HILLSBOROUGH	7971	AMBASSADOR X LIMITED PARTNERSHIP	R240	G	0.030	0.052	0.052	E
HILLSBOROUGH	8132	HILLSBOROUGH CO SCHOOL BOARD	R240	G	0.003	0.014	0.004	E
HILLSBOROUGH	8169	METAL BUILDING COMPONENTS INC	R240	G	0.001	0.003	0.001	E
HILLSBOROUGH	8276	RAINTREE MANOR HOMES PROPERTY	R240	G	0.015	0.023	0.023	E
HILLSBOROUGH	8358	HILLSBOROUGH CO SCHOOL BOARD	R240	G	0.004	0.007	0.007	E
HILLSBOROUGH	8381	PROVIDENCE LAKES MASTER ASSOC	R240	G	0.014	0.033	0.033	E
HILLSBOROUGH	8381	PROVIDENCE LAKES MASTER ASSOC	R240	S	0.007	0.033	0.033	E
HILLSBOROUGH	8419	HILLSBOROUGH CO SCHOOL BOARD	R240	G	0.005	0.007	0.007	E
HILLSBOROUGH	8544	SEMINOLE TRIBE OF FLORIDA DALE JOY	R300	G	0.010	0.117	0.014	E
HILLSBOROUGH	8673	BELMONT LLC	R240	G	0.000	0.133	0.133	E
HILLSBOROUGH	8673	BELMONT LLC	R240	S	0.000	0.133	0.133	E
HILLSBOROUGH	8701	HILLSBOROUGH CO SCHOOL BOARD	R245	G	0.015	0.027	0.022	E
HILLSBOROUGH	8703	HILLSBOROUGH CO SCHOOL BOARD	R300	G	0.006	0.009	0.009	E
HILLSBOROUGH	8704	HILLSBOROUGH CO SCHOOL BOARD	R245	G	0.007	0.011	0.011	E
HILLSBOROUGH	8705	HILLSBOROUGH CO SCHOOL BOARD	R245	G	0.028	0.048	0.042	E
HILLSBOROUGH	8708	HILLSBOROUGH CO SCHOOL BOARD	R245	G	0.051	0.075	0.074	E
HILLSBOROUGH	8709	HILLSBOROUGH CO SCHOOL BOARD	R230	G	0.012	0.018	0.018	E
HILLSBOROUGH	8710	HILLSBOROUGH CO SCHOOL BOARD	R245	G	0.018	0.046	0.021	E
HILLSBOROUGH	8712	HILLSBOROUGH CO SCHOOL BOARD	R240	G	0.002	0.013	0.002	E
HILLSBOROUGH	8713	HILLSBOROUGH CO SCHOOL BOARD	R245	G	0.006	0.016	0.007	E
HILLSBOROUGH	8714	HILLSBOROUGH CO SCHOOL BOARD	R240	G	0.006	0.009	0.009	E
HILLSBOROUGH	8715	HILLSBOROUGH CO SCHOOL BOARD	R240	G	0.010	0.020	0.016	E
HILLSBOROUGH	8716	HILLSBOROUGH CO SCHOOL BOARD	R230	G	0.034	0.054	0.051	E
HILLSBOROUGH	8722	HILLSBOROUGH CO SCHOOL BOARD	R240	G	0.009	0.025	0.010	E
HILLSBOROUGH	8818	CL REALTY LLC	R244	G	0.000	0.315	0.315	E
HILLSBOROUGH	8883	HILLSBOROUGH CO SCHOOL BOARD	R245	G	0.037	0.058	0.057	E

2010 Estimated Water Use Appendix A

TABLE A-5. METERED (M) AND ESTIMATED (E) RECREATION/AESTHETIC WITHDRAWALS AND PERMITTED USE (MGD), 2010

County	WUP No.	Permittee	Use Code ¹	Source ²	Metered or Estimated Annual Average Use ³	Total Permitted Annual Average Quantity	Permitted Quantity Attributed to R/A Use Category ⁴	M or E
HILLSBOROUGH	8931	TC VENTURE 1, LLC	R240	G	0.008	0.315	0.315	E
HILLSBOROUGH	8955	LONE OAK BAPTISTMISSIONARY BAPTIST CHURCH INC	R240	G	0.001	0.027	0.001	E
HILLSBOROUGH	9219	GRANDE OASIS AT CARROLWOOD CONDO & 26 HOLD	R240	G	0.005	0.025	0.025	E
HILLSBOROUGH	9598	BIG BEND HOLDINGS LLP & DUKE REALTY LIMITED	R310	G	0.000	0.003	0.000	E
HILLSBOROUGH	9621	H. WILLIAN NEYLAND	R240	G	0.015	0.022	0.022	E
HILLSBOROUGH	9635	BAUSCH AND LOMB INCORPORATED	R240	G	0.010	0.015	0.015	E
HILLSBOROUGH	9635	BAUSCH AND LOMB INCORPORATED	R240	S	0.000	0.015	0.015	E
HILLSBOROUGH	9816	BRUSSELS BOY HOA C/O VINGUARD MGMT GROUP	R240	G	0.009	0.014	0.014	E
HILLSBOROUGH	9819	SCHOOL DISTRICT OF HILLSBOROUGH COUNTY	R240	G	0.000	0.016	0.016	E
HILLSBOROUGH	9875	GRACE COMMUNITY CHURCH OF BRANDON INC	R240	G	0.006	0.047	0.007	E
HILLSBOROUGH	10162	JOSEPH V & PATRICIA LINZALONE	R240	G	0.000	0.001	0.001	E
HILLSBOROUGH	10182	GILBRALTAR MAUSOLEUM CORPORATION	R230	G	0.044	0.065	0.065	E
HILLSBOROUGH	10190	CITY OF TEMPLE TERRACE PARK & RECREATION DEPT	R240	G	0.065	0.096	0.096	E
HILLSBOROUGH	10383	EDWARD T & CAROL J HUBBELL	R240	G	0.001	0.004	0.001	E
HILLSBOROUGH	10543	CICI TRAILER TOWN MOBILE HOME PARK, LOUIS	R240	G	0.002	0.015	0.002	E
HILLSBOROUGH	10550	BRANDON SHOPPING CENTER	R240	G	0.019	0.055	0.055	E
HILLSBOROUGH	10550	BRANDON SHOPPING CENTER	R240	S	0.000	0.055	0.055	E
HILLSBOROUGH	10641	SOCIETY PARK APARTMENTS	R210	G	0.003	0.009	0.009	E
HILLSBOROUGH	10641	SOCIETY PARK APARTMENTS	R210	S	0.003	0.009	0.009	E
HILLSBOROUGH	10964	SCHOOL DISTRICT OF HILLSBOROUGH COUNTY	R240	G	0.026	0.063	0.030	E
HILLSBOROUGH	11030	PERFORMANCE FOOD GROUP OF FLORIDA LLC	R240	G	0.004	0.006	0.006	E
HILLSBOROUGH	11103	TAMPA JEWISH FEDERATION INC	R240	G	0.003	0.008	0.008	E
HILLSBOROUGH	11103	TAMPA JEWISH FEDERATION INC	R240	S	0.000	0.008	0.008	E
HILLSBOROUGH	11157	TERRABROOK APOLLO BEACH LP	R240	G	0.041	0.090	0.090	E
HILLSBOROUGH	11194	HERITAGE GOLF TAMPA BAY LLC	R250	G	0.109	0.264	0.264	E
HILLSBOROUGH	11194	HERITAGE GOLF TAMPA BAY LLC	R250	S	0.000	0.264	0.264	E
HILLSBOROUGH	11263	HILLS COUNTY PARKS, RECREATION	R245	G	0.010	0.015	0.015	E
HILLSBOROUGH	11319	HILLSBOROUGH CO REAL ESTATE DEPT	R230	G	0.046	0.067	0.067	E

2010 Estimated Water Use Appendix A

TABLE A-5. METERED (M) AND ESTIMATED (E) RECREATION/AESTHETIC WITHDRAWALS AND PERMITTED USE (MGD), 2010

County	WUP No.	Permittee	Use Code ¹	Source ²	Metered or Estimated Annual Average Use ³	Total Permitted Annual Average Quantity	Permitted Quantity Attributed to R/A Use Category ⁴	M or E
HILLSBOROUGH	11320	HILLSBOROUGH CO SCHOOL BOARD	R240	G	0.010	0.016	0.016	E
HILLSBOROUGH	11335	I-4 LAND HOLDING LTD CO	R240	G	0.056	0.085	0.085	E
HILLSBOROUGH	11477	HILLSBOROUGH CO AVIATION AUTH	R240	G	0.001	0.009	0.003	E
HILLSBOROUGH	11477	HILLSBOROUGH CO AVIATION AUTH	R240	S	0.000	0.009	0.003	E
HILLSBOROUGH	11489	MARGIE WILLIS & GLENDA HANEY	R230	G	0.012	0.018	0.018	E
HILLSBOROUGH	11573	ELAD NATIONAL PROPERTIES LLC	R240	S	0.051	0.078	0.078	E
HILLSBOROUGH	11615	HILLSBOROUGH CO SCHOOL BOARD	R240	G	0.018	0.027	0.027	E
HILLSBOROUGH	11707	SUNRIDGE OF TAMPA BAY CONDO ASSO	R240	G	0.006	0.008	0.008	E
HILLSBOROUGH	11739	FLORIDA CEMETERIES INC DBA SERENITY MEADOWS	R230	G	0.013	0.020	0.020	E
HILLSBOROUGH	11750	TAMPA SPORTS AUTH & HILLS CO AVIATION AUTH	R240	G	0.016	0.024	0.024	E
HILLSBOROUGH	11782	HILLSBOROUGH CO SCHOOL BOARD	R240	G	0.011	0.016	0.016	E
HILLSBOROUGH	11804	LITTLE MANATEE HOUSING CORP	R240	G	0.015	0.023	0.023	E
HILLSBOROUGH	11845	HOA AT WESTWOOD LAKES INC	R240	G	0.030	0.045	0.045	E
HILLSBOROUGH	11940	LAKE CHASE CONDOMINIUM ASSOC. INC.	R244	G	0.023	0.035	0.035	E
HILLSBOROUGH	11950	HIGHWOODS PRESERVE POA INC	R240	G	0.000	0.082	0.082	E
HILLSBOROUGH	11950	HIGHWOODS PRESERVE POA INC	R240	S	0.040	0.082	0.082	E
HILLSBOROUGH	12013	TAMPA PREPARATORY SCHOOL INC	R245	G	0.006	0.010	0.010	E
HILLSBOROUGH	12140	ST FRANCIS RES INC	R240	G	0.000	0.175	0.003	E
HILLSBOROUGH	12219	ASTON GARDENS C/O UNIVERSITY PROPERTIES	R240	G	0.000	0.033	0.033	E
HILLSBOROUGH	12219	ASTON GARDENS C/O UNIVERSITY PROPERTIES	R240	S	0.000	0.033	0.033	E
HILLSBOROUGH	12294	LAKE STRAWBERRY SPEC DEP DIST	R220	G	0.000	0.030	0.030	E
HILLSBOROUGH	12295	SAM MORROW SAMUELS	R250	G	0.000	0.146	0.146	E
HILLSBOROUGH	12295	SAM MORROW SAMUELS	R250	S	0.000	0.146	0.146	E
HILLSBOROUGH	12359	GARY M & LINDA R TERRELL	R240	G	0.001	0.003	0.001	E
HILLSBOROUGH	12419	DENNIS LEE & SUN OK LEE	R250	G	0.006	0.019	0.019	E
HILLSBOROUGH	12419	DENNIS LEE & SUN OK LEE	R250	S	0.000	0.019	0.019	E
HILLSBOROUGH	13374	HILLSBOROUGH CO WATER RESOURCE SERVICES	R290	G	0.000	0.146	0.146	E
HILLSBOROUGH	13375	HILLSBOROUGH CO WATER RESOURCE SERVICES	R290	G	0.000	0.146	0.146	E

2010 Estimated Water Use Appendix A

TABLE A-5. METERED (M) AND ESTIMATED (E) RECREATION/AESTHETIC WITHDRAWALS AND PERMITTED USE (MGD), 2010

County	WUP No.	Permittee	Use Code ¹	Source ²	Metered or Estimated Annual Average Use ³	Total Permitted Annual Average Quantity	Permitted Quantity Attributed to R/A Use Category ⁴	M or E
HILLSBOROUGH	20002	BAYPORT COLONY APARTMENTS LLC	R240	G	0.007	0.022	0.022	E
HILLSBOROUGH	20002	BAYPORT COLONY APARTMENTS LLC	R240	S	0.000	0.022	0.022	E
HILLSBOROUGH	20022	COUNTRYWAY GOLF CLUB INC	R250	G	0.000	0.034	0.034	E
HILLSBOROUGH	20022	COUNTRYWAY GOLF CLUB INC	R250	S	0.014	0.034	0.034	E
HILLSBOROUGH	139	LUTZ LAKE ASSOCIATION	R220	G	0.000	0.042	0.042	M
HILLSBOROUGH	354	PINELLAS CO UTILITIES	R220	G	0.000	0.325	0.325	M
HILLSBOROUGH	689	SCHOOL BOARD OF HILLSBOROUGH CO	R245	G	0.010	0.142	0.059	M
HILLSBOROUGH	707	SUN CITY CENTER GOLF PROP INC	R250	G	0.106	0.119	0.119	M
HILLSBOROUGH	707	SUN CITY CENTER GOLF PROP INC	R250	S	0.000	0.119	0.119	M
HILLSBOROUGH	1098	GARDEN OF MEMORIES FUNERAL HOME	R240	G	0.497	0.532	0.532	M
HILLSBOROUGH	1119	HARBOUR ILSE CDD	R240	G	0.025	0.067	0.067	M
HILLSBOROUGH	1532	MOSAIC FERTILIZER LLC	R310	G	0.000	5.985	0.015	M
HILLSBOROUGH	1532	MOSAIC FERTILIZER LLC	R310	S	0.007	5.985	0.015	M
HILLSBOROUGH	1640	BAHIA LAKES CDD	R240	G	0.013	0.143	0.143	M
HILLSBOROUGH	1838	CARDANELL FARMS/DAVID E WARD JR, ET AL.	R240	G	0.000	1.365	0.003	M
HILLSBOROUGH	1857	HILLSBOROUGH CO SCHOOL BOARD	R240	G	0.003	0.134	0.066	M
HILLSBOROUGH	1857	HILLSBOROUGH CO SCHOOL BOARD	R240	S	0.000	0.134	0.066	M
HILLSBOROUGH	1960	UNIVERSITY OF SOUTH FLORIDA	R240	G	0.619	2.374	0.983	M
HILLSBOROUGH	1960	UNIVERSITY OF SOUTH FLORIDA	R240	S	0.002	2.374	0.983	M
HILLSBOROUGH	2177	HAMPTON GOLF CLUBS	R250	G	0.000	0.113	0.113	M
HILLSBOROUGH	2177	HAMPTON GOLF CLUBS	R250	S	0.000	0.113	0.113	M
HILLSBOROUGH	2320	SEAWORLD PARKS & ENTERTAINMENT, LLC	R240	G	1.194	1.810	1.810	M
HILLSBOROUGH	2320	SEAWORLD PARKS & ENTERTAINMENT, LLC	R240	S	0.000	1.810	1.810	M
HILLSBOROUGH	3024	LAKE MAGDALENE RESTORATION ASSOC	R220	G	0.001	0.426	0.426	M
HILLSBOROUGH	3582	CITY OF TEMPLE TERRACE	R250	G	0.167	0.256	0.256	M
HILLSBOROUGH	3685	VISION GOLF LLC	R250	G	0.172	0.417	0.417	M
HILLSBOROUGH	3685	VISION GOLF LLC	R250	S	0.000	0.417	0.417	M
HILLSBOROUGH	4526	HILLSBOROUGH COUNTY AVIATION AUTHORITY	R240	G	0.003	0.121	0.121	M

2010 Estimated Water Use Appendix A

TABLE A-5. METERED (M) AND ESTIMATED (E) RECREATION/AESTHETIC WITHDRAWALS AND PERMITTED USE (MGD), 2010

County	WUP No.	Permittee	Use Code ¹	Source ²	Metered or Estimated Annual Average Use ³	Total Permitted Annual Average Quantity	Permitted Quantity Attributed to R/A Use Category ⁴	M or E
HILLSBOROUGH	4526	HILLSBOROUGH COUNTY AVIATION AUTHORITY	R240	S	0.000	0.121	0.121	M
HILLSBOROUGH	4549	LAKE CHARLEE IMPROVEMENT ASSOCIATION	R220	G	0.004	0.290	0.290	M
HILLSBOROUGH	4874	SICO, INC	R250	G	0.068	0.346	0.346	M
HILLSBOROUGH	4874	SICO, INC	R250	S	0.000	0.346	0.346	M
HILLSBOROUGH	5327	LAKE BYRD IMPROVEMENT ASSOCIATION	R220	G	0.000	0.050	0.050	M
HILLSBOROUGH	6091	CALOOSA GOLF & COUNTRY CLUB INC	R250	G	0.045	0.336	0.336	M
HILLSBOROUGH	6091	CALOOSA GOLF & COUNTRY CLUB INC	R250	S	0.000	0.336	0.336	M
HILLSBOROUGH	6092	WCI COMMUNITIES INC & SUN CITY CENTER WEST	R250	G	1.709	2.470	2.470	M
HILLSBOROUGH	6092	WCI COMMUNITIES INC & SUN CITY CENTER WEST	R250	S	0.000	2.470	2.470	M
HILLSBOROUGH	6100	CITY OF TAMPA & TAMPA SPORTS AUTHORITY	R250	G	0.174	0.179	0.179	M
HILLSBOROUGH	6101	TAMPA SPORTS AUTHORITY & CITY OF TAMPA	R250	G	0.057	0.148	0.148	M
HILLSBOROUGH	6101	TAMPA SPORTS AUTHORITY & CITY OF TAMPA	R250	S	0.000	0.148	0.148	M
HILLSBOROUGH	6217	PALMA CEIA GOLF & COUNTRY CLUB	R250	G	0.156	0.211	0.211	M
HILLSBOROUGH	6217	PALMA CEIA GOLF & COUNTRY CLUB	R250	S	0.000	0.211	0.211	M
HILLSBOROUGH	7038	BLOOMINGDALE GOLF LLC	R250	G	0.044	0.087	0.087	M
HILLSBOROUGH	7038	BLOOMINGDALE GOLF LLC	R250	S	0.000	0.087	0.087	M
HILLSBOROUGH	7774	LAKE CARLTON ARMS PARTNERSHIP	R240	G	0.074	0.278	0.278	M
HILLSBOROUGH	7883	TAMPA PALMS COMMUNITY DEV DIST	R244	G	0.091	0.313	0.313	M
HILLSBOROUGH	7883	TAMPA PALMS COMMUNITY DEV DIST	R244	S	0.000	0.313	0.313	M
HILLSBOROUGH	8126	BRIGHTON GOLF PARTNERS, SUMMERFIELD CROSS.	R250	G	0.008	0.325	0.325	M
HILLSBOROUGH	8126	BRIGHTON GOLF PARTNERS, SUMMERFIELD CROSS.	R250	S	0.000	0.325	0.325	M
HILLSBOROUGH	8137	FLORIDA COLLEGE INC	R250	G	0.057	0.170	0.170	M
HILLSBOROUGH	8621	SUSAN E & SUMESH CHANDRA	R220	G	0.015	0.036	0.036	M
HILLSBOROUGH	8641	OLD MEMORIAL GOLF CLUB	R250	G	0.010	0.083	0.083	M
HILLSBOROUGH	8641	OLD MEMORIAL GOLF CLUB	R250	S	0.000	0.083	0.083	M
HILLSBOROUGH	9042	ARBOR GREENE COMMUNITY DEVELOPMENT DIST	R240	G	0.001	0.066	0.066	M
HILLSBOROUGH	9042	ARBOR GREENE COMMUNITY DEVELOPMENT DIST	R240	S	0.000	0.066	0.066	M
HILLSBOROUGH	9137	SAMUEL FALLETTA	R240	G	0.155	0.200	0.200	M

2010 Estimated Water Use Appendix A

TABLE A-5. METERED (M) AND ESTIMATED (E) RECREATION/AESTHETIC WITHDRAWALS AND PERMITTED USE (MGD), 2010

County	WUP No.	Permittee	Use Code ¹	Source ²	Metered or Estimated Annual Average Use ³	Total Permitted Annual Average Quantity	Permitted Quantity Attributed to R/A Use Category ⁴	M or E
HILLSBOROUGH	9260	NORTHDALE GOLF LLC	R250	G	0.019	0.064	0.064	M
HILLSBOROUGH	9260	NORTHDALE GOLF LLC	R250	S	0.000	0.064	0.064	M
HILLSBOROUGH	9527	CHEVAL GOLF CLUB LLC	R250	G	0.015	0.082	0.082	M
HILLSBOROUGH	9527	CHEVAL GOLF CLUB LLC	R250	S	0.000	0.082	0.082	M
HILLSBOROUGH	10161	CITY OF TAMPA REAL EST. LOWRY PARK ZOO. SOC	R290	G	0.245	0.300	0.300	M
HILLSBOROUGH	10398	RIVERCREST LLC & RIVERCREST CDD C/O DMS	R240	G	0.075	0.115	0.115	M
HILLSBOROUGH	10443	WINDEMERE UTILITY COMPANY	R240	G	0.002	0.447	0.004	M
HILLSBOROUGH	10516	HILLSBOROUGH CO WATER DEPT	R245	G	0.000	0.103	0.103	M
HILLSBOROUGH	10561	BLUE SKY GOLF CORP & CORONET IND INC	R250	G	0.000	0.235	0.235	M
HILLSBOROUGH	10724	DF GOLF, LLC	R250	G	0.000	0.237	0.237	M
HILLSBOROUGH	10724	DF GOLF, LLC	R250	S	0.163	0.237	0.237	M
HILLSBOROUGH	10819	ARC SUN CITY GOLF COURSE INC	R250	G	0.000	0.079	0.079	M
HILLSBOROUGH	10819	ARC SUN CITY GOLF COURSE INC	R250	S	0.000	0.079	0.079	M
HILLSBOROUGH	11076	LAKE STEMPER CIVIC ASSOCIATION	R220	G	0.000	0.281	0.281	M
HILLSBOROUGH	11139	JOHN D & JILLIAN W LOCKABY	R220	G	0.000	0.134	0.134	M
HILLSBOROUGH	11428	HUNTERS GREEN ACQUISTION CORP	R250	G	0.109	0.324	0.324	M
HILLSBOROUGH	11428	HUNTERS GREEN ACQUISTION CORP	R250	S	0.000	0.324	0.324	M
HILLSBOROUGH	11429	HUNTER'S GREEN COMM ASSOC INC	R240	G	0.014	0.274	0.274	M
HILLSBOROUGH	11429	HUNTER'S GREEN COMM ASSOC INC	R240	S	0.000	0.274	0.274	M
HILLSBOROUGH	11435	SADDLEBACK IMPROVEMENT ASSOCIATION, INC.	R220	G	0.223	0.392	0.392	M
HILLSBOROUGH	11540	HERITAGE ISLES CDD C/O MOYER & ASSOC	R250	G	0.137	0.327	0.327	M
HILLSBOROUGH	11540	HERITAGE ISLES CDD C/O MOYER & ASSOC	R250	S	0.000	0.327	0.327	M
HILLSBOROUGH	11830	TAMPA BAY DOWNS INC	R300	G	0.036	0.156	0.156	M
HILLSBOROUGH	11830	TAMPA BAY DOWNS INC	R300	S	0.000	0.156	0.156	M
HILLSBOROUGH	12024	CITY OF TAMPA	R250	G	0.044	0.323	0.323	M
HILLSBOROUGH	12274	TRAMINETT ENTERPRISES INC	R250	G	0.034	0.103	0.103	M
HILLSBOROUGH	12957	NHC-FL8-LP DAVID W FELL	R250	G	0.183	0.347	0.302	M
HILLSBOROUGH	12957	NHC-FL8-LP DAVID W FELL	R250	S	0.000	0.347	0.302	M

2010 Estimated Water Use Appendix A

TABLE A-5. METERED (M) AND ESTIMATED (E) RECREATION/AESTHETIC WITHDRAWALS AND PERMITTED USE (MGD), 2010

County	WUP No.	Permittee	Use Code ¹	Source ²	Metered or Estimated Annual Average Use ³	Total Permitted Annual Average Quantity	Permitted Quantity Attributed to R/A Use Category ⁴	M or E
HILLSBOROUGH	12967	CENTEX REAL EST CORP & SOUTH SHORE FALLS HOA	R240	G	0.124	0.213	0.213	M
HILLSBOROUGH	12967	CENTEX REAL EST CORP & SOUTH SHORE FALLS HOA	R240	S	0.000	0.213	0.213	M
HILLSBOROUGH	13356	SOUTH SHORE CORPORATE PARK LLC	R240	G	0.000	0.110	0.110	M
HILLSBOROUGH	13356	SOUTH SHORE CORPORATE PARK LLC	R240	S	0.003	0.110	0.110	M
HILLSBOROUGH COUNTY TOTALS					Estimated, mgd	1.895		
					Metered, mgd	6.913		
					Total, mgd	8.808		
LAKE	There are no recreation/aesthetic WUPs in the portion of Lake County in the District							
LEVY	9479	LEVY CO BOCC	R230	G	0.010	0.015	0.015	E
LEVY	10657	LEVY CO SCHOOL BOARD	R240	G	0.021	0.032	0.032	E
LEVY	11581	WILLISTON HIGHLAND GOLF & COUNTRY CLUB	R250	G	0.241	0.294	0.294	E
LEVY	12497	FLORIDA SHERIFFS YOUTH RANCHES INC	R240	G	0.001	0.006	0.001	E
LEVY	5640	CITY OF WILLISTON	R240	G	0.001	1.000	0.002	M
LEVY COUNTY TOTALS					Estimated, mgd	0.273		
					Metered, mgd	0.001		
					Total, mgd	0.274		
MANATEE	3791	RUBEN-HOLLAND DEVELOPMENT LLC	R240	G	0.000	0.026	0.026	E
MANATEE	3791	RUBEN-HOLLAND DEVELOPMENT LLC	R240	S	0.000	0.026	0.026	E
MANATEE	3812	GIBRALTAR-NOTTINGHAM HEIGHTS LLC	R240	G	0.024	0.037	0.037	E
MANATEE	3911	UNIVERSITY PARKWAY PROP LLC	R240	G	0.002	0.007	0.003	E
MANATEE	4033	PALM LAKES LLC	R240	G	0.004	0.012	0.012	E
MANATEE	4056	DUKE & BENEDICT INC	R240	G	0.004	0.006	0.006	E
MANATEE	4513	LAUREL OAK PARK HOA	R240	G	0.005	0.016	0.016	E
MANATEE	4513	LAUREL OAK PARK HOA	R240	S	0.000	0.016	0.016	E
MANATEE	4601	KEY ROYALE CLUB INC	R250	G	0.024	0.068	0.068	E
MANATEE	4601	KEY ROYALE CLUB INC	R250	S	0.000	0.068	0.068	E

2010 Estimated Water Use Appendix A

TABLE A-5. METERED (M) AND ESTIMATED (E) RECREATION/AESTHETIC WITHDRAWALS AND PERMITTED USE (MGD), 2010

County	WUP No.	Permittee	Use Code ¹	Source ²	Metered or Estimated Annual Average Use ³	Total Permitted Annual Average Quantity	Permitted Quantity Attributed to R/A Use Category ⁴	M or E
MANATEE	4605	MEADOWCROFT CONDOMINIUM ASSOCIATION INC	R240	G	0.034	0.051	0.051	E
MANATEE	4645	PULTE HOME CORPORATION	R240	G	0.007	0.051	0.051	E
MANATEE	4645	PULTE HOME CORPORATION	R240	S	0.014	0.051	0.051	E
MANATEE	4656	WHITFIELD GARDENS HOA	R240	G	0.004	0.006	0.006	E
MANATEE	4763	TAYLOR MORRISON OF FL INC & CRYSTAL LAKES HOA	R244	G	0.029	0.044	0.044	E
MANATEE	4907	OMC CHRIS CRAFT	R240	G	0.015	0.022	0.022	E
MANATEE	5075	VILLAGE GREEN OF BRADENTON	R240	G	0.000	0.024	0.024	E
MANATEE	5234	CARLTON ARMS OF BRADENTON	R240	G	0.048	0.072	0.072	E
MANATEE	5444	SCHOOL DISTRICT OF MANATE COUNTY	R245	G	0.010	0.271	0.027	E
MANATEE	5444	SCHOOL DISTRICT OF MANATE COUNTY	R245	S	0.000	0.271	0.027	E
MANATEE	5454	PALM VIEW GOLF CORPORATION	R250	G	0.022	0.033	0.033	E
MANATEE	5520	WINDING RIVER DEVELOPMENTS LLC	R240	G	0.015	0.082	0.082	E
MANATEE	5520	WINDING RIVER DEVELOPMENTS LLC	R240	S	0.000	0.082	0.082	E
MANATEE	5534	RIVER ISLES GOLF ASSOCIATION INC	R250	G	0.025	0.038	0.038	E
MANATEE	5617	WHC AT GAMBLE CREEK LLC	R240	G	0.062	0.332	0.199	E
MANATEE	5617	WHC AT GAMBLE CREEK LLC	R240	S	0.000	0.332	0.199	E
MANATEE	5641	SUGAR MILL DEVELOPERS LLC	R240	G	0.004	0.012	0.012	E
MANATEE	5655	VILLA DEL SOL ASSOCIATES LP	R240	G	0.014	0.021	0.021	E
MANATEE	5762	THE AURORA FOUNDATION	R240	G	0.000	0.056	0.056	E
MANATEE	5762	THE AURORA FOUNDATION	R240	S	0.018	0.056	0.056	E
MANATEE	5889	RIVER OAKS APARTMENTS CONDO OWNERS ASSOC	R240	G	0.001	0.001	0.001	E
MANATEE	6387	SCHOOL DISTRICT OF MANATE COUNTY	R240	G	0.004	0.006	0.006	E
MANATEE	6610	SCHOOL DISTRICT OF MANATE COUNTY	R245	G	0.013	0.020	0.020	E
MANATEE	6611	MANATEE CO SCHOOL BOARD	R240	G	0.004	0.012	0.012	E
MANATEE	7031	ADAMATMAR LLC	R240	G	0.000	0.318	0.000	E
MANATEE	7179	SCHOOL DISTRICT OF MANATE COUNTY	R240	G	0.011	0.016	0.016	E
MANATEE	7480	NORTH MANATEE INDUSTRIAL PARK CONDO ASSOC	R240	G	0.002	0.010	0.010	E
MANATEE	7480	NORTH MANATEE INDUSTRIAL PARK CONDO ASSOC	R240	S	0.000	0.010	0.010	E

2010 Estimated Water Use Appendix A

TABLE A-5. METERED (M) AND ESTIMATED (E) RECREATION/AESTHETIC WITHDRAWALS AND PERMITTED USE (MGD), 2010

County	WUP No.	Permittee	Use Code ¹	Source ²	Metered or Estimated Annual Average Use ³	Total Permitted Annual Average Quantity	Permitted Quantity Attributed to R/A Use Category ⁴	M or E
MANATEE	7554	WINWARD HOMES LLC K HOVNIANIAN	R240	G	0.000	0.086	0.086	E
MANATEE	7554	WINWARD HOMES LLC K HOVNIANIAN	R240	S	0.000	0.086	0.086	E
MANATEE	7651	CITY OF BRADENTON	R250	G	0.185	0.231	0.231	E
MANATEE	7684	WINDWARD BAY INC	R240	G	0.021	0.031	0.031	E
MANATEE	7897	MANATEE CO SCHOOL BOARD	R245	G	0.012	0.018	0.018	E
MANATEE	7898	SCHOOL DISTRICT OF MANATE COUNTY	R240	G	0.019	0.028	0.028	E
MANATEE	7901	SCHOOL DISTRICT OF MANATE COUNTY	R240	G	0.004	0.006	0.006	E
MANATEE	7903	SCHOOL DISTRICT OF MANATE COUNTY	R240	G	0.001	0.001	0.001	E
MANATEE	7905	SCHOOL DISTRICT OF MANATE COUNTY	R240	G	0.007	0.011	0.011	E
MANATEE	7908	SCHOOL DISTRICT OF MANATE COUNTY	R240	G	0.015	0.023	0.023	E
MANATEE	7911	SCHOOL DISTRICT OF MANATE COUNTY	R240	G	0.013	0.020	0.020	E
MANATEE	7912	SCHOOL DISTRICT OF MANATE COUNTY	R240	G	0.003	0.004	0.004	E
MANATEE	7913	SCHOOL DISTRICT OF MANATE COUNTY	R240	G	0.001	0.002	0.002	E
MANATEE	7917	SCHOOL DISTRICT OF MANATE COUNTY	R244	G	0.001	0.001	0.001	E
MANATEE	7995	CAMBRIDGE VILLAGE ASSOCIATION INC	R240	G	0.035	0.053	0.053	E
MANATEE	8029	CLARENCE L LOVE SR	R240	G	0.005	0.016	0.016	E
MANATEE	8029	CLARENCE L LOVE SR	R240	S	0.005	0.016	0.016	E
MANATEE	8064	MANATEE CO BOCC PARKS & REC DEPT	R240	G	0.016	0.024	0.024	E
MANATEE	8385	PERICO BAY CLUB ASSOCIATION INC	R240	G	0.046	0.066	0.066	E
MANATEE	8389	PRESBYTERIAN RETIREMENT	R240	G	0.003	0.004	0.004	E
MANATEE	8447	VILLAGE GREEN OF BRADENTON CONDO	R240	G	0.012	0.018	0.018	E
MANATEE	8479	GOSPEL CRUSADE INC	R240	G	0.010	0.015	0.015	E
MANATEE	8588	JMC DEVELOPMENT CORP	R250	G	0.024	0.079	0.079	E
MANATEE	8588	JMC DEVELOPMENT CORP	R250	S	0.030	0.079	0.079	E
MANATEE	8608	MOTE RANCH HOA INC	R240	G	0.016	0.029	0.029	E
MANATEE	8965	RIVER CLUB GOLF COURSE INC	R250	G	0.083	0.213	0.213	E
MANATEE	8965	RIVER CLUB GOLF COURSE INC	R250	S	0.091	0.213	0.213	E
MANATEE	9118	CYPRESS CREEK EST	R240	S	0.008	0.012	0.012	E

2010 Estimated Water Use Appendix A

TABLE A-5. METERED (M) AND ESTIMATED (E) RECREATION/AESTHETIC WITHDRAWALS AND PERMITTED USE (MGD), 2010

County	WUP No.	Permittee	Use Code ¹	Source ²	Metered or Estimated Annual Average Use ³	Total Permitted Annual Average Quantity	Permitted Quantity Attributed to R/A Use Category ⁴	M or E
MANATEE	9187	WESTWINDS VILLAGE INC	R405	G	0.012	0.047	0.047	E
MANATEE	10033	MML II, LLC	R250	G	0.121	0.186	0.186	E
MANATEE	10033	MML II, LLC	R250	S	0.007	0.186	0.186	E
MANATEE	10064	MANATEE COUNTY SCHOOL BOARD	R240	G	0.029	0.043	0.043	E
MANATEE	10160	BENDERSON 85-1 TRUST	R240	G	0.001	0.002	0.002	E
MANATEE	10164	RIGGS NATIONAL PROPERTY CO LLC	R240	G	0.027	0.084	0.084	E
MANATEE	10164	RIGGS NATIONAL PROPERTY CO LLC	R240	S	0.000	0.084	0.084	E
MANATEE	10433	GREENS OF MANATEE	R250	G	0.011	0.017	0.017	E
MANATEE	10434	PARKWOOD PROFESSIONAL LAND TRUST #2	R244	G	0.013	0.019	0.019	E
MANATEE	10445	IMPERIAL LAKES GOLF CLUB	R250	G	0.000	0.069	0.069	E
MANATEE	10445	IMPERIAL LAKES GOLF CLUB	R250	S	0.000	0.069	0.069	E
MANATEE	10690	PORT MANATEE INDUSTRIAL PARK LLC	R240	G	0.004	0.061	0.004	E
MANATEE	10988	MANATEE CO SCHOOL BOARD C/O MICHAEL PENDLEY	R240	G	0.008	0.011	0.011	E
MANATEE	11109	EL CONQUISTADOR COUNTRY CLUB	R250	G	0.000	0.002	0.002	E
MANATEE	11109	EL CONQUISTADOR COUNTRY CLUB	R250	S	0.000	0.002	0.002	E
MANATEE	11306	MANATEE CO SCHOOL BOARD	R245	G	0.021	0.031	0.031	E
MANATEE	11356	MOUNT VERNON CONDOMINIUM ASSOCIATION INC	R240	G	0.000	0.082	0.082	E
MANATEE	11356	MOUNT VERNON CONDOMINIUM ASSOCIATION INC	R240	S	0.000	0.082	0.082	E
MANATEE	11423	MANATEE CO BOCC PARKS & REC DEPT	R240	G	0.006	0.008	0.008	E
MANATEE	11459	HI-STAT MANUFACTURING	R240	G	0.004	0.013	0.013	E
MANATEE	11464	GOLF POINTE AT PALM AIRE CC ASSOCIATION INC	R240	S	0.000	0.006	0.006	E
MANATEE	11465	SOUTHWEST FL COUNCIL-BOY SCOUTS OF AMERICA	R310	G	0.003	0.007	0.007	E
MANATEE	11514	COVE SOUND MOORINGS INC	R240	G	0.003	0.004	0.004	E
MANATEE	11530	HARBOUR POINTE APT & JERRY HASARA	R240	G	0.007	0.011	0.011	E
MANATEE	11537	MAPLE LEAF DEVELOPMENT LLC	R240	G	0.017	0.025	0.025	E
MANATEE	11627	CAMBRIDGE VILLAGE WEST	R240	G	0.011	0.020	0.020	E
MANATEE	11633	JACK YOUNKER	R240	G	0.001	0.002	0.002	E
MANATEE	11648	MANATEE CO PORT AUTHORITY & SHERIFF DEPT	R240	G	0.002	0.004	0.004	E

2010 Estimated Water Use Appendix A

TABLE A-5. METERED (M) AND ESTIMATED (E) RECREATION/AESTHETIC WITHDRAWALS AND PERMITTED USE (MGD), 2010

County	WUP No.	Permittee	Use Code ¹	Source ²	Metered or Estimated Annual Average Use ³	Total Permitted Annual Average Quantity	Permitted Quantity Attributed to R/A Use Category ⁴	M or E
MANATEE	11660	UNIVERSITY MEDICAL PARK INC	R310	G	0.003	0.009	0.009	E
MANATEE	11666	TERRA CEIA MANOR HOA INC	R245	G	0.007	0.021	0.021	E
MANATEE	11666	TERRA CEIA MANOR HOA INC	R245	S	0.000	0.021	0.021	E
MANATEE	11678	HR ACQUISITION I CORP	R240	G	0.001	0.002	0.002	E
MANATEE	11686	ASAP MOTORCARS INC	R240	G	0.000	0.001	0.001	E
MANATEE	11736	KRIZMANICH MANATEE HOLDINGS INC	R240	G	0.018	0.027	0.027	E
MANATEE	11760	JUERG RAGAZ	R240	G	0.012	0.018	0.018	E
MANATEE	11817	SKYWAY MEMORIAL GARDENS	R240	G	0.019	0.029	0.029	E
MANATEE	11865	BAY HOLLOW CONDO ASSOC INC	R240	G	0.003	0.005	0.005	E
MANATEE	11870	SCHOOL DISTRICT OF MANATE COUNTY	R240	G	0.019	0.054	0.054	E
MANATEE	11870	SCHOOL DISTRICT OF MANATE COUNTY	R240	S	0.000	0.054	0.054	E
MANATEE	11895	BARRET BRADENTON INC	R240	G	0.001	0.001	0.001	E
MANATEE	12042	H. Q. PROPERTIES INC	R200	G	0.004	0.007	0.007	E
MANATEE	12065	GREYHAWK LANDING CDD	R244	G	0.021	0.041	0.041	E
MANATEE	12065	GREYHAWK LANDING CDD	R244	S	0.000	0.041	0.041	E
MANATEE	12124	MANATEE CO SCHOOL BOARD	R244	G	0.013	0.020	0.020	E
MANATEE	12127	WILDEWOOD SPRINGS COND ASSOC	R240	G	0.030	0.046	0.046	E
MANATEE	12139	CORTEZ AVENUE LLC A GEORGIA LLC	R240	G	0.004	0.006	0.006	E
MANATEE	12222	LONGBOAT HARBOUR OWNERS ASSOCIATION, INC.	R240	G	0.016	0.025	0.025	E
MANATEE	12227	MANASOTA CARENET CRISIS PREG CTR	R240	G	0.000	0.000	0.000	E
MANATEE	12321	SHERIDAN PLACE OF BRADENTON LTD	R240	G	0.000	0.013	0.013	E
MANATEE	12322	QUAIL RUN HOA C/O FLORIDA SERVICES	R240	G	0.001	0.002	0.002	E
MANATEE	12364	COLONIAL BAPTIST CHURCH	R240	G	0.001	0.004	0.004	E
MANATEE	12364	COLONIAL BAPTIST CHURCH	R240	S	0.000	0.004	0.004	E
MANATEE	12376	CENTEX HOMES A NEVADA GENERAL PARTNERSHIP	R240	G	0.003	0.027	0.027	E
MANATEE	12435	SCHOOL DISTRICT OF MANATE COUNTY	R240	G	0.019	0.057	0.057	E
MANATEE	12435	SCHOOL DISTRICT OF MANATE COUNTY	R240	S	0.000	0.057	0.057	E
MANATEE	12436	MANATEE CO SCHOOL BOARD	R240	G	0.007	0.021	0.021	E

2010 Estimated Water Use Appendix A

TABLE A-5. METERED (M) AND ESTIMATED (E) RECREATION/AESTHETIC WITHDRAWALS AND PERMITTED USE (MGD), 2010

County	WUP No.	Permittee	Use Code ¹	Source ²	Metered or Estimated Annual Average Use ³	Total Permitted Annual Average Quantity	Permitted Quantity Attributed to R/A Use Category ⁴	M or E
MANATEE	12436	MANATEE CO SCHOOL BOARD	R240	S	0.000	0.021	0.021	E
MANATEE	12463	WILLIAMS HEROLD COMMUNITIES LLC	R240	G	0.025	0.052	0.052	E
MANATEE	12499	B W GENERAL CONTRACTORS INC	R240	G	0.006	0.009	0.009	E
MANATEE	12556	WILMINGTON LAND CO	R240	G	0.014	0.059	0.059	E
MANATEE	12556	WILMINGTON LAND CO	R240	S	0.000	0.059	0.059	E
MANATEE	12594	DESOTO SQUARE VILLAS CONDO	R240	G	0.015	0.023	0.023	E
MANATEE	12623	WALMART STORES EAST INC	R240	G	0.006	0.018	0.018	E
MANATEE	12623	WALMART STORES EAST INC	R240	S	0.000	0.018	0.018	E
MANATEE	12632	WR-I ASSOCIATES LTD	R240	S	0.018	0.086	0.086	E
MANATEE	12638	DIOCESE OF VENICE	R240	G	0.004	0.006	0.006	E
MANATEE	12753	COMPASS PROPERTY HOLDINGS	R240	G	0.038	0.086	0.086	E
MANATEE	12753	COMPASS PROPERTY HOLDINGS	R240	S	0.000	0.086	0.086	E
MANATEE	12895	ALFRED & VELMA CASSICK-WILMA & STEVE WHIDDEN	R240	G	0.000	0.049	0.049	E
MANATEE	12895	ALFRED & VELMA CASSICK-WILMA & STEVE WHIDDEN	R240	S	0.000	0.049	0.049	E
MANATEE	12900	ST JOE TOWNS & RESORTS & HAYDEN LANE I LTD	R240	G	0.000	0.131	0.131	E
MANATEE	12932	CL REALTY LLC	R240	G	0.025	0.038	0.038	E
MANATEE	13017	GREENS AT EL CONQUISTADOR HOA	R240	G	0.006	0.018	0.018	E
MANATEE	13017	GREENS AT EL CONQUISTADOR HOA	R240	S	0.006	0.018	0.018	E
MANATEE	13089	UNIVERSITY PLACE HOA	R240	G	0.028	0.085	0.085	E
MANATEE	13089	UNIVERSITY PLACE HOA	R240	S	0.000	0.085	0.085	E
MANATEE	13107	WILLIAM VERNON-RIVER WILDERNESS ASSOC LTD	R240	G	0.016	0.036	0.036	E
MANATEE	13125	SANCTUARY DEVELOPMENT PARTNERS LLC	R240	G	0.023	0.070	0.070	E
MANATEE	13125	SANCTUARY DEVELOPMENT PARTNERS LLC	R240	S	0.000	0.070	0.070	E
MANATEE	13168	SOUTH HOSPITALITY ASSOC & BRADENTON LAND CO	R240	G	0.000	0.076	0.076	E
MANATEE	13168	SOUTH HOSPITALITY ASSOC & BRADENTON LAND CO	R240	S	0.000	0.076	0.076	E
MANATEE	13300	PALM-AIRE AT SARASOTA CONDO ASSO D	R240	G	0.008	0.018	0.018	E
MANATEE	13345	MANATEE CO PROPERTY MNG	R240	G	0.000	0.019	0.019	E
MANATEE	13355	THE OAKS OWNERS ASSOC INC	R240	G	0.004	0.006	0.006	E

2010 Estimated Water Use Appendix A

TABLE A-5. METERED (M) AND ESTIMATED (E) RECREATION/AESTHETIC WITHDRAWALS AND PERMITTED USE (MGD), 2010

County	WUP No.	Permittee	Use Code ¹	Source ²	Metered or Estimated Annual Average Use ³	Total Permitted Annual Average Quantity	Permitted Quantity Attributed to R/A Use Category ⁴	M or E
MANATEE	20001	PINEHURST ASSOCIATION INC	R240	G	0.004	0.014	0.014	E
MANATEE	20003	BUSINESS PARK AT WASHINGTON CROSSING LLC	R240	G	0.000	0.008	0.008	E
MANATEE	503	J T REEDER PART LLLP & SNELL FAMILY LP	R240	G	0.004	0.875	0.004	M
MANATEE	3744	PROP RESERVE TAYLOR WOODROW ARTISAN LAKES	R240	G	0.004	0.459	0.214	M
MANATEE	3744	PROP RESERVE TAYLOR WOODROW ARTISAN LAKES	R240	S	0.000	0.459	0.214	M
MANATEE	3956	G & D FARMS INC & 2 P CATTLE CO	R240	G	0.000	0.710	0.000	M
MANATEE	3956	G & D FARMS INC & 2 P CATTLE CO	R240	S	0.000	0.710	0.000	M
MANATEE	4443	HARBOURVEST LLC	R240	G	1.636	2.753	2.753	M
MANATEE	4443	HARBOURVEST LLC	R240	S	0.000	2.753	2.753	M
MANATEE	4507	THE LINKS PARTNERSHIP, LTD	R250	G	0.217	0.306	0.306	M
MANATEE	4507	THE LINKS PARTNERSHIP, LTD	R250	S	0.000	0.306	0.306	M
MANATEE	5592	RIVER PLANTATION HOA INC	R245	G	0.159	0.122	0.122	M
MANATEE	5656	WATERLEFE CDD	R250	G	0.279	0.255	0.255	M
MANATEE	5656	WATERLEFE CDD	R250	S	0.000	0.255	0.255	M
MANATEE	6293	PALM-AIRE COUNTRY CLUB	R250	G	0.084	0.399	0.399	M
MANATEE	6293	PALM-AIRE COUNTRY CLUB	R250	S	0.000	0.399	0.399	M
MANATEE	6590	COPPERTONE MASTER ASSOC & TOWNHOME HOA	R240	G	0.016	0.125	0.125	M
MANATEE	7235	GAMBLE CREEK LC , MANATEE CO, TWIN RIVERS II LC	R240	G	0.000	0.230	0.230	M
MANATEE	7632	CASCADES AT SARASOTA RES ASSOC	R240	G	0.212	0.157	0.157	M
MANATEE	7632	CASCADES AT SARASOTA RES ASSOC	R240	S	0.000	0.157	0.157	M
MANATEE	7846	SCHROEDER-MANATEE RANCH INC	R240	G	2.148	16.793	10.588	M
MANATEE	7846	SCHROEDER-MANATEE RANCH INC	R240	S	0.617	16.793	10.588	M
MANATEE	8012	SARA BAY COUNTRY CLUB INC	R250	G	0.000	0.152	0.152	M
MANATEE	8012	SARA BAY COUNTRY CLUB INC	R250	S	0.149	0.152	0.152	M
MANATEE	8508	PERIDIA PROPERTY OWNERS ASSOC INC	R250	G	0.016	0.118	0.118	M
MANATEE	8508	PERIDIA PROPERTY OWNERS ASSOC INC	R250	S	0.000	0.118	0.118	M
MANATEE	9379	TARA GOLF & COUNTRY CLUB	R250	G	0.128	0.260	0.260	M
MANATEE	9379	TARA GOLF & COUNTRY CLUB	R250	S	0.219	0.260	0.260	M

2010 Estimated Water Use Appendix A

TABLE A-5. METERED (M) AND ESTIMATED (E) RECREATION/AESTHETIC WITHDRAWALS AND PERMITTED USE (MGD), 2010

County	WUP No.	Permittee	Use Code ¹	Source ²	Metered or Estimated Annual Average Use ³	Total Permitted Annual Average Quantity	Permitted Quantity Attributed to R/A Use Category ⁴	M or E
MANATEE	9808	WOOLRIDGE INVESTMENT LLC	R250	G	0.144	0.484	0.484	M
MANATEE	9808	WOOLRIDGE INVESTMENT LLC	R250	S	0.000	0.484	0.484	M
MANATEE	10450	RIVER WILDERNESS YACHT & CC	R250	G	0.044	0.330	0.330	M
MANATEE	10450	RIVER WILDERNESS YACHT & CC	R250	S	0.000	0.330	0.330	M
MANATEE	11848	FOXBROOK HOMEOWNERS ASSOCIATION	R240	G	0.003	0.084	0.084	M
MANATEE	11881	PRESERVE GOLF LLC	R250	G	0.178	0.258	0.258	M
MANATEE	11881	PRESERVE GOLF LLC	R250	S	0.000	0.258	0.258	M
MANATEE	12290	LAKERIDGE FALLS COMM ASSOC INC	R240	G	0.061	0.123	0.123	M
MANATEE	12290	LAKERIDGE FALLS COMM ASSOC INC	R240	S	0.000	0.123	0.123	M
MANATEE	12613	WILMINGTON LAND CO	R240	G	0.083	0.065	0.065	M
MANATEE	12613	WILMINGTON LAND CO	R240	S	0.000	0.065	0.065	M
MANATEE	12630	THE CONCESSION LAND DEVELOP LLC	R250	G	0.269	0.493	0.493	M
MANATEE	12630	THE CONCESSION LAND DEVELOP LLC	R250	S	0.000	0.493	0.493	M
MANATEE	13035	THE RYLAND GROUP INC	R240	G	0.039	0.154	0.154	M
MANATEE	13035	THE RYLAND GROUP INC	R240	S	0.044	0.154	0.154	M
MANATEE	20088	IMG ACADEMIES, LLP	R250	G	0.000	0.143	0.143	M
MANATEE	20088	IMG ACADEMIES, LLP	R250	S	0.000	0.143	0.143	M
MANATEE COUNTY TOTALS					Estimated, mgd	1.841		
					Metered, mgd	6.753		
					Total, mgd	8.594		
MARION	2697	CHAROTTE WEBER	R240	G	0.150	1.028	0.304	E
MARION	4892	JAMES J CRUPI	R230	G	0.003	0.005	0.005	E
MARION	4913	OCALA BREEDERS SALES CO	R230	G	0.044	0.065	0.065	E
MARION	5746	KAMPGROUNDS OF AMERICA, INC.	R240	G	0.000	0.024	0.001	E
MARION	6373	SUMTER ELECTRIC COOP INC	R240	G	0.002	0.003	0.003	E
MARION	6888	MARION COUNTY SCHOOL BOARD	R240	G	0.034	0.088	0.040	E
MARION	6935	HERMAN HEINLEIN	R290	G	0.011	0.016	0.016	E
MARION	6989	CARL ALLEN	R230	G	0.002	0.126	0.003	E

2010 Estimated Water Use Appendix A

TABLE A-5. METERED (M) AND ESTIMATED (E) RECREATION/AESTHETIC WITHDRAWALS AND PERMITTED USE (MGD), 2010

County	WUP No.	Permittee	Use Code ¹	Source ²	Metered or Estimated Annual Average Use ³	Total Permitted Annual Average Quantity	Permitted Quantity Attributed to R/A Use Category ⁴	M or E
MARION	7664	PATRICK AND ELIZABETH EVERARD	R290	G	0.009	0.014	0.014	E
MARION	7709	JOSEPH B. GREELEY	R230	G	0.003	0.004	0.004	E
MARION	8075	DOMENIC AND MARIANNA MARTELLI	R240	G	0.004	0.046	0.005	E
MARION	8139	FALLS OF OCALA C/O MEB REALTY INC	R320	G	0.001	0.040	0.002	E
MARION	8763	FLORIDA DEPT OF TRANSPORTATION DISTRICT V	R310	G	0.018	0.028	0.028	E
MARION	9026	TIMBERRIDGE WATER & SEWER INC	R240	G	0.001	0.083	0.002	E
MARION	10110	THE CENTER INC	R244	G	0.001	0.015	0.001	E
MARION	10419	JAJOLO LP	R240	G	0.000	0.016	0.006	E
MARION	10502	MARION COUNTY SCHOOL BOARD	R240	G	0.010	0.029	0.020	E
MARION	10685	STATE OF FLORIDA BOARD OF	R310	G	0.011	0.037	0.037	E
MARION	10685	STATE OF FLORIDA BOARD OF	R310	S	0.002	0.037	0.037	E
MARION	11153	THE DELTONA CORPORATION	R240	G	0.008	0.012	0.012	E
MARION	11765	HITS INC	R240	G	0.061	0.093	0.093	E
MARION	11799	CARLTON ARMS OF OCALA WILLIAM MAHAFFEY	R240	G	0.048	0.081	0.081	E
MARION	11873	FARNSWORTH FARMS INC	R300	G	0.005	0.009	0.009	E
MARION	11998	MARION COUNTY SCHOOL BOARD	R240	G	0.003	0.009	0.009	E
MARION	12029	GOOD SHEPHERD MEMORIAL GARDENS INC	R240	G	0.024	0.036	0.036	E
MARION	12323	SPRUCE CREEK PRESERVE HOMEOWNERS ASSOC	R240	G	0.020	0.031	0.031	E
MARION	13206	JESS S JACKSON	R230	G	0.007	0.014	0.011	E
MARION	1156	ON TOP OF THE WORLD COMMUNITIES INC	R250	G	0.408	5.82	0.747	M
MARION	5642	GOLDEN HILLS GOLF & TURF CLUB	R250	G	0.158	0.223	0.223	M
MARION	6585	OCALA JOCKEY CLUB INC	R240	G	0.048	0.191	0.079	M
MARION	6674	GOLDEN OCALA GOLF COURSE AND COUNTRY CLUB	R250	G	0.211	0.449	0.396	M
MARION	7178	DEVELOPMENT & CONSTRUCTION CORP OF AMERICA	R250	G	0.354	0.363	0.363	M
MARION	7178	DEVELOPMENT & CONSTRUCTION CORP OF AMERICA	R250	S	0.000	0.363	0.363	M
MARION	9497	MARION OAKS COUNTRY CLUB INC	R250	G	0.292	0.446	0.446	M
MARION	10266	PULTE HOMES CORP	R250	G	0.383	0.369	0.369	M
MARION	10266	PULTE HOMES CORP	R250	S	0.000	0.369	0.369	M

2010 Estimated Water Use Appendix A

TABLE A-5. METERED (M) AND ESTIMATED (E) RECREATION/AESTHETIC WITHDRAWALS AND PERMITTED USE (MGD), 2010

County	WUP No.	Permittee	Use Code ¹	Source ²	Metered or Estimated Annual Average Use ³	Total Permitted Annual Average Quantity	Permitted Quantity Attributed to R/A Use Category ⁴	M or E
MARION	10476	PULTE HOMES SPRUCE CREEK PRESERVE	R250	G	0.292	0.392	0.392	M
MARION	10861	WARRIOR ACQUISITIONS LLC	R250	G	0.264	0.338	0.338	M
MARION	12218	MARION CO UTILITIES DEPT	R240	G	0.018	0.449	0.024	M
MARION	12527	RAINBOW SPRINGS LTD	R250	G	0.258	0.48	0.48	M
MARION	12843	VIKINGS LLC	R250	G	0.339	0.311	0.311	M
MARION	12843	VIKINGS LLC	R250	S	0.000	0.311	0.311	M
MARION	12911	OCALA 623 LAND DEVELOPMENT LLC	R250	G	0.119	0.221	0.221	M
MARION	12911	OCALA 623 LAND DEVELOPMENT LLC	R250	S	0.000	0.221	0.221	M
MARION	12966	STONE CREEK COMMUNITY ASSOC INC	R240	G	0.183	0.205	0.205	M
MARION	12966	STONE CREEK COMMUNITY ASSOC INC	R240	S	0.000	0.205	0.205	M
MARION	12993	SUMMERGLEN PARTNERS LLC	R250	G	0.365	0.374	0.374	M
MARION	12993	SUMMERGLEN PARTNERS LLC	R250	S	0.000	0.374	0.374	M
MARION COUNTY TOTALS					Estimated, mgd			
					Metered, mgd			
					Total, mgd			
					0.482			
					3.692			
					4.174			
PASCO	458	PASCO COUNTY SCHOOL BOARD	R240	G	0.013	0.020	0.020	E
PASCO	479	SPRING HAVEN CONDO ASSOCIATION	R240	G	0.007	0.010	0.010	E
PASCO	779	FLORIDA HOSPITAL ZEPHYRHILLS	R240	G	0.017	0.025	0.025	E
PASCO	1597	SCI FUNERAL SERVICES OF FLORIDA	R240	G	0.031	0.047	0.047	E
PASCO	1821	PASCO CO FACILITIES MGMT DEPT	R245	G	0.059	0.085	0.085	E
PASCO	3528	TIPPECANOE VILLAGE HOA OF ZEPHYRHILLS	R240	G	0.001	0.054	0.002	E
PASCO	3577	WINTERS MOBILE HOME PARK, INC.	R240	G	0.015	0.023	0.023	E
PASCO	3819	AMERICAN CONDOMINIUM PARK	R240	G	0.004	0.007	0.007	E
PASCO	3896	FOREST ESTATES FSPE LLC	R240	G	0.013	0.020	0.020	E
PASCO	4722	PASCO COUNTY SCHOOL BOARD	R240	G	0.003	0.027	0.006	E
PASCO	4781	PONDEROSA PARK CIVIC ASSOCIATION INC.	R240	G	0.003	0.005	0.005	E
PASCO	4800	PASCO COUNTY SCHOOL BOARD	R240	G	0.036	0.055	0.055	E
PASCO	4802	PASCO COUNTY SCHOOL BOARD (GULF HIGH SCHOOL)	R240	G	0.041	0.060	0.060	E

2010 Estimated Water Use Appendix A

TABLE A-5. METERED (M) AND ESTIMATED (E) RECREATION/AESTHETIC WITHDRAWALS AND PERMITTED USE (MGD), 2010

County	WUP No.	Permittee	Use Code ¹	Source ²	Metered or Estimated Annual Average Use ³	Total Permitted Annual Average Quantity	Permitted Quantity Attributed to R/A Use Category ⁴	M or E
PASCO	4803	PASCO COUNTY SCHOOL BOARD	R240	G	0.008	0.034	0.014	E
PASCO	4805	PASCO COUNTY SCHOOL BOARD	R240	G	0.008	0.012	0.012	E
PASCO	5121	WILLOW BEND/PASCO HOA INC	R240	G	0.013	0.040	0.040	E
PASCO	6648	KAK LTD STONE GATE OF PASCO HOA INC	R240	G	0.005	0.007	0.007	E
PASCO	6821	SUNCOAST GULF INC	R250	G	0.059	0.093	0.086	E
PASCO	7160	TOM ED OAKLEY D/B/A/ CHAPEL HILL GARDENS	R230	G	0.024	0.060	0.034	E
PASCO	7220	CHATEAU COMMUNITIES LP C/O FRANK PACKARD	R240	G	0.000	0.013	0.001	E
PASCO	7620	PASCO COUNTY SCHOOL BOARD	R240	G	0.040	0.090	0.090	E
PASCO	7793	PASCO-HERNANDO COMMUNITY COLLEGE	R240	G	0.012	0.060	0.014	E
PASCO	7881	VALLE OAKS CORPORATION (VALLEY	R250	G	0.041	0.060	0.060	E
PASCO	8018	BRENTWOOD ESTATES	R310	G	0.010	0.029	0.029	E
PASCO	8510	PASCO CO BOCC W PASCO GOVERNMENT CENTER	R245	G	0.026	0.039	0.039	E
PASCO	8676	CARLTON ARMS OF MAGNOLIA VALLEY	R240	G	0.052	0.078	0.078	E
PASCO	9602	PASCO COUNTY SCHOOL BOARD	R244	G	0.057	0.086	0.086	E
PASCO	9867	HENRY H AND HELEN N SANDERS REVO CABLE TRUST	R406	G	0.000	0.000	0.000	E
PASCO	9967	QUAIL HOLLOW GOLF & COUNTRY CLUB	R250	G	0.285	0.352	0.352	E
PASCO	10499	SUMMERTREE GOLF COURSE INC PAUL M KISKO	R250	G	0.029	0.085	0.085	E
PASCO	10499	SUMMERTREE GOLF COURSE INC PAUL M KISKO	R250	S	0.000	0.085	0.085	E
PASCO	11133	SOUTHWEST FLA WATER MGT DISTRICT	R270	G	0.050	0.072	0.072	E
PASCO	11836	TABCAV INC	R240	G	0.000	0.000	0.000	E
PASCO	12383	RIVER COUNTRY PROPERTIES INC ATTN: S CHAMPION	R240	G	0.001	0.001	0.001	E
PASCO	12397	SIMPSON, WILTON	R240	G	0.002	0.003	0.003	E
PASCO	12863	PASCO COUNTY SCHOOL BOARD	R245	G	0.013	0.019	0.019	E
PASCO	13048	PASCO COUNTY UTILITIES	R290	G	0.000	0.500	0.500	E
PASCO	347	TERRABROOK	R240	G	0.015	0.419	0.419	M
PASCO	347	TERRABROOK	R240	S	0.000	0.419	0.419	M
PASCO	2296	ST LEO UNIVERSITY INC	R240	G	0.034	0.241	0.056	M
PASCO	3389	PLANTATION PALMS GOLF CLUB LLC	R250	G	0.129	0.293	0.293	M

2010 Estimated Water Use Appendix A

TABLE A-5. METERED (M) AND ESTIMATED (E) RECREATION/AESTHETIC WITHDRAWALS AND PERMITTED USE (MGD), 2010

County	WUP No.	Permittee	Use Code ¹	Source ²	Metered or Estimated Annual Average Use ³	Total Permitted Annual Average Quantity	Permitted Quantity Attributed to R/A Use Category ⁴	M or E
PASCO	3389	PLANTATION PALMS GOLF CLUB LLC	R250	S	0.000	0.293	0.293	M
PASCO	4550	CITY OF SAN ANTONIO	R240	G	0.023	0.229	0.041	M
PASCO	5054	JES INVESTMENTS INC	R250	G	0.033	0.147	0.147	M
PASCO	6113	SADDLEBROOK RESORTS INC	R250	G	0.294	0.619	0.619	M
PASCO	6113	SADDLEBROOK RESORTS INC	R250	S	0.000	0.619	0.619	M
PASCO	6129	FLORIDA FISH & WILDLIFE CONSERVATION COMM	R220	G	0.000	0.269	0.269	M
PASCO	7450	PETER M & HELEN K LENHARDT TST	R250	G	0.000	0.001	0.001	M
PASCO	7576	CANNON RANCH LLC	R250	G	0.000	0.360	0.360	M
PASCO	7672	MEADOW OAKS GOLF & COUNTRY CLUB	R250	G	0.161	0.322	0.322	M
PASCO	7733	THE LINKS OF LAKE BERNADETTE, INC.	R250	G	0.158	0.231	0.231	M
PASCO	8561	S & R DEVELOPMENT LLC DBA SILVERADO GOLF & C C	R250	G	0.047	0.186	0.186	M
PASCO	8561	S & R DEVELOPMENT LLC DBA SILVERADO GOLF & C C	R250	S	0.000	0.186	0.186	M
PASCO	8892	SOUTHPORT SPRINGS I LP	R250	G	0.082	0.111	0.111	M
PASCO	9525	LOWMAN LINKS INC	R250	G	0.002	0.115	0.115	M
PASCO	9525	LOWMAN LINKS INC	R250	S	0.000	0.115	0.115	M
PASCO	10039	REXBO REALTY	R250	G	0.000	0.325	0.325	M
PASCO	10039	REXBO REALTY	R250	S	0.000	0.325	0.325	M
PASCO	10366	SEVEN SPRINGS GOLF & COUNTRY CLUB	R250	G	0.076	0.402	0.402	M
PASCO	10366	SEVEN SPRINGS GOLF & COUNTRY CLUB	R250	S	0.000	0.402	0.402	M
PASCO	10870	BETMAR ACRES CLUB INC	R250	G	0.097	0.155	0.155	M
PASCO	11275	TBG & CC RECREATION LLC	R250	G	0.009	0.100	0.100	M
PASCO	11275	TBG & CC RECREATION LLC	R250	S	0.000	0.100	0.100	M
PASCO	11589	LEX OAKS GOLF 54 LLC	R250	G	0.209	0.310	0.310	M
PASCO	11589	LEX OAKS GOLF 54 LLC	R250	S	0.000	0.310	0.310	M
PASCO	11650	HERITAGE PINES HOA	R290	G	0.000	0.001	0.001	M
PASCO	11650	HERITAGE PINES HOA	R290	S	0.000	0.001	0.001	M
PASCO	11771	TAMPA WATER	R220	G	0.568	90.000	0.600	M
PASCO	11773	LITTLE EVERGLADES RANCH INC	R245	G	0.045	0.452	0.168	M

2010 Estimated Water Use Appendix A

TABLE A-5. METERED (M) AND ESTIMATED (E) RECREATION/AESTHETIC WITHDRAWALS AND PERMITTED USE (MGD), 2010

County	WUP No.	Permittee	Use Code ¹	Source ²	Metered or Estimated Annual Average Use ³	Total Permitted Annual Average Quantity	Permitted Quantity Attributed to R/A Use Category ⁴	M or E
PASCO	11773	LITTLE EVERGLADES RANCH INC	R245	S	0.000	0.452	0.168	M
PASCO	11774	SUNDEN TAMPA LLC	R250	G	0.042	0.184	0.184	M
PASCO	11774	SUNDEN TAMPA LLC	R250	S	0.000	0.184	0.184	M
PASCO	11852	CHRIS BURDGE	R310	G	0.000	0.009	0.009	M
PASCO	11852	CHRIS BURDGE	R310	S	0.000	0.009	0.009	M
PASCO	11898	PASCO COUNTY SCHOOL BOARD	R244	G	0.162	0.181	0.181	M
PASCO	11913	HERITAGE SPRINGS COMM ASSOC	R250	G	0.000	0.428	0.366	M
PASCO	11913	HERITAGE SPRINGS COMM ASSOC	R250	S	0.000	0.428	0.366	M
PASCO	12044	THE GROVES CDD	R240	G	0.145	0.359	0.359	M
PASCO	12044	THE GROVES CDD	R240	S	0.000	0.359	0.359	M
PASCO	12346	LA HACIENDA DEL CIELO LLC	R240	G	0.001	0.327	0.006	M
PASCO	12754	THE RYLAND GROUP INC	R240	G	0.024	0.249	0.249	M
PASCO	12754	THE RYLAND GROUP INC	R240	S	0.166	0.249	0.249	M
PASCO	12784	ORDER OF SAINT BENEDICT OF FL. SAINT LEO ABBEY	R250	G	0.057	0.175	0.144	M
PASCO	13247	SUNDANCE GOLF CORP	R250	G	0.215	0.26	0.26	M
PASCO COUNTY TOTALS					Estimated, mgd	0.978		
					Metered, mgd	2.794		
					Total, mgd	3.772		
PINELLAS	121	PINELLAS COUNTY SCHOOL BOARD	R240	G	0.038	0.054	0.054	E
PINELLAS	193	PINELLAS CO PARK DEPARTMENT	R240	S	0.000	0.031	0.031	E
PINELLAS	334	BELLEVIEW BILTMORE GOLF CLUB	R250	G	0.025	0.072	0.072	E
PINELLAS	334	BELLEVIEW BILTMORE GOLF CLUB	R250	S	0.000	0.072	0.072	E
PINELLAS	346	DUNEDIN COUNTRY CLUB	R250	G	0.000	0.035	0.035	E
PINELLAS	585	SEMINOLE GARDENS LLC	R240	S	0.041	0.059	0.059	E
PINELLAS	1814	SEVENTIETH SOMERSET PLACE C/O STERLING MGMT	R240	G	0.003	0.005	0.005	E
PINELLAS	3158	LAKE VALENCIA HOA	R240	G	0.001	0.002	0.002	E
PINELLAS	3158	LAKE VALENCIA HOA	R240	S	0.000	0.002	0.002	E
PINELLAS	3694	CITY OF ST PETERSBURG	R230	G	0.008	0.012	0.012	E

2010 Estimated Water Use Appendix A

TABLE A-5. METERED (M) AND ESTIMATED (E) RECREATION/AESTHETIC WITHDRAWALS AND PERMITTED USE (MGD), 2010

County	WUP No.	Permittee	Use Code ¹	Source ²	Metered or Estimated Annual Average Use ³	Total Permitted Annual Average Quantity	Permitted Quantity Attributed to R/A Use Category ⁴	M or E
PINELLAS	4316	PINELLAS CO PARKS DEPT	R240	G	0.022	0.063	0.063	E
PINELLAS	4489	PINELLAS COUNTY SCHOOL BOARD	R240	G	0.020	0.030	0.030	E
PINELLAS	5236	FLORIN GOLF INVESTORS LLC	R250	G	0.000	0.038	0.038	E
PINELLAS	5236	FLORIN GOLF INVESTORS LLC	R250	S	0.000	0.038	0.038	E
PINELLAS	5855	JOHN HANCOCK LIFE INSURANCE CO	R240	S	0.013	0.020	0.020	E
PINELLAS	5896	WILLOWOOD HOMEOWNER'S ASSOCIATION	R240	G	0.012	0.018	0.018	E
PINELLAS	6076	PINELLAS COUNTY SCHOOL BOARD	R240	G	0.007	0.011	0.011	E
PINELLAS	6084	N A & R P SCHERER	R240	G	0.001	0.001	0.001	E
PINELLAS	6567	PINELLAS CO PARK DEPARTMENT	R240	G	0.011	0.017	0.017	E
PINELLAS	6575	CURLEW HILLS MEMORY GARDENS INC	R230	G	0.037	0.056	0.056	E
PINELLAS	6652	HAMMOCK PINE POA	R240	G	0.024	0.036	0.036	E
PINELLAS	7300	INNISBROOK CONDOMINIUM ASSOC INC	R240	G	0.000	0.033	0.033	E
PINELLAS	7323	PINELLAS COUNTY SCHOOL BOARD	R240	G	0.015	0.023	0.023	E
PINELLAS	7537	PINELLAS COUNTY SCHOOL BOARD	R240	G	0.015	0.023	0.023	E
PINELLAS	7677	WEBBS NURSERY INC	R240	G	0.000	0.093	0.002	E
PINELLAS	7677	WEBBS NURSERY INC	R240	S	0.001	0.093	0.002	E
PINELLAS	7980	PINELLAS COUNTY SCHOOL BOARD	R230	G	0.040	0.058	0.058	E
PINELLAS	8055	LEISURE ASSOCIATES LTD. OAK CREST/ACORN MHC	R240	G	0.053	0.077	0.077	E
PINELLAS	9319	AIMCO/BRANDYWINE LP	R240	G	0.006	0.009	0.009	E
PINELLAS	9424	TARPONAIRE MOBILE RESORT	R240	S	0.003	0.005	0.005	E
PINELLAS	9670	CRESCENT OAKS PARTNERS, LLC	R250	G	0.066	0.314	0.314	E
PINELLAS	9670	CRESCENT OAKS PARTNERS, LLC	R250	S	0.000	0.314	0.314	E
PINELLAS	9931	MIDO USA, D/B/A BELLEVIEW MIDO RESORT HOTEL	R240	G	0.025	0.038	0.038	E
PINELLAS	10114	REGENCY HEIGHTS CO-OP INC	R240	G	0.015	0.045	0.045	E
PINELLAS	10358	REGENCY OAKS LLC C/O SHP SENIOR HOUSING FUND LLC	R240	G	0.037	0.056	0.056	E
PINELLAS	10375	PINELLAS COUNTY SCHOOL BOARD	R240	G	0.021	0.032	0.032	E
PINELLAS	10395	CHATEAUX DE BARDMOOR CONDO OWNERS ASSOCIATION	R240	G	0.023	0.035	0.035	E
PINELLAS	10732	LANSBROOK GOLF CLUB CORP	R250	G	0.053	0.347	0.347	E

2010 Estimated Water Use Appendix A

TABLE A-5. METERED (M) AND ESTIMATED (E) RECREATION/AESTHETIC WITHDRAWALS AND PERMITTED USE (MGD), 2010

County	WUP No.	Permittee	Use Code ¹	Source ²	Metered or Estimated Annual Average Use ³	Total Permitted Annual Average Quantity	Permitted Quantity Attributed to R/A Use Category ⁴	M or E
PINELLAS	10732	LANSBROOK GOLF CLUB CORP	R250	S	0.221	0.347	0.347	E
PINELLAS	10787	MAINLANDS OF TAMARAC BY THE GULF UNIT SIX ASSOC	R240	S	0.036	0.052	0.052	E
PINELLAS	10860	PINELLAS CO PARK DEPARTMENT	R240	G	0.025	0.039	0.039	E
PINELLAS	10951	BROWN, KENNEDY & ROBERTS	R240	G	0.018	0.077	0.077	E
PINELLAS	10951	BROWN, KENNEDY & ROBERTS	R240	S	0.000	0.077	0.077	E
PINELLAS	11000	CCC INVESTMENTS I LLC	R240	G	0.014	0.021	0.021	E
PINELLAS	11446	GARDENS DOMICURCULUM	R240	S	0.020	0.044	0.044	E
PINELLAS	12099	ST. PETERSBURG COLLEGE	R244	G	0.007	0.011	0.011	E
PINELLAS	12339	PALM HARBOR COMMUNITY SERVICES AGENCY INC	R245	G	0.013	0.020	0.020	E
PINELLAS	20008	CITY OF CLEARWATER, C/O CHI CHI	R250	S	0.000	0.078	0.078	E
PINELLAS	20030	TRISTAR-FS, LLC ATTN: MICHAEL TOWERMAN	R250	S	0.207	0.253	0.253	E
PINELLAS	20033	GREGORY A. LEWIS & JULIE L. BURD	R240	G	0.001	0.002	0.002	E
PINELLAS	20033	GREGORY A. LEWIS & JULIE L. BURD	R240	S	0.000	0.002	0.002	E
PINELLAS	288	COUNTRYSIDE COUNTRY CLUB, INC.	R250	G	0.339	0.435	0.435	M
PINELLAS	288	COUNTRYSIDE COUNTRY CLUB, INC.	R250	S	0.000	0.435	0.435	M
PINELLAS	339	CLEARWATER COUNTRY CLUB	R250	G	0.000	0.035	0.035	M
PINELLAS	708	BELLEVIEW BILTMORE COUNTRY CLUB	R250	G	0.046	0.100	0.100	M
PINELLAS	708	BELLEVIEW BILTMORE COUNTRY CLUB	R250	S	0.202	0.100	0.100	M
PINELLAS	1155	SALAMANDER INNISBROOK LLC	R250	G	0.000	0.174	0.174	M
PINELLAS	1155	SALAMANDER INNISBROOK LLC	R250	S	0.000	0.174	0.174	M
PINELLAS	2215	MEMORIAL PARK CEMETERY INC	R240	G	0.079	0.285	0.285	M
PINELLAS	2731	CITY OF LARGO LARGO GOLF COURSE	R250	G	0.038	0.104	0.104	M
PINELLAS	2731	CITY OF LARGO LARGO GOLF COURSE	R250	S	0.000	0.104	0.104	M
PINELLAS	3657	MAINLANDS OF TAMARAC	R240	G	0.000	0.043	0.043	M
PINELLAS	3657	MAINLANDS OF TAMARAC	R240	S	0.000	0.043	0.043	M
PINELLAS	3707	BAYOU GOLF LLC	R250	G	0.256	0.512	0.512	M
PINELLAS	3707	BAYOU GOLF LLC	R250	S	0.000	0.512	0.512	M

2010 Estimated Water Use Appendix A

TABLE A-5. METERED (M) AND ESTIMATED (E) RECREATION/AESTHETIC WITHDRAWALS AND PERMITTED USE (MGD), 2010

County	WUP No.	Permittee	Use Code ¹	Source ²	Metered or Estimated Annual Average Use ³	Total Permitted Annual Average Quantity	Permitted Quantity Attributed to R/A Use Category ⁴	M or E
PINELLAS	4555	PINELLAS CO PARK DEPARTMENT	R240	S	0.000	0.234	0.234	M
PINELLAS	6701	CYPREESS RUN OF FLORIDA LLC	R250	G	0.11	0.135	0.135	M
PINELLAS	6701	CYPREESS RUN OF FLORIDA LLC	R250	S	0.000	0.135	0.135	M
PINELLAS	7362	PINELLAS CO PARK DEPARTMENT	R240	G	0.003	0.177	0.109	M
PINELLAS	7362	PINELLAS CO PARK DEPARTMENT	R240	S	0.000	0.177	0.109	M
PINELLAS	7437	CLUB CORP GOLF OF FLORIDA LLC	R240	G	0.048	1.300	1.300	M
PINELLAS	7437	CLUB CORP GOLF OF FLORIDA LLC	R240	S	0.000	1.300	1.300	M
PINELLAS	8142	SYLVAN ABBEY MEMORIAL PARK	R230	G	0.114	0.175	0.175	M
PINELLAS	8959	HIGHLAND LAKES HOMEOWNERS ASSOCIATION	R250	G	0.028	0.081	0.081	M
PINELLAS	8959	HIGHLAND LAKES HOMEOWNERS ASSOCIATION	R250	S	0.000	0.081	0.081	M
PINELLAS	9065	LANSBROOK MASTER ASSOCIATION	R240	G	0.000	0.219	0.219	M
PINELLAS	9065	LANSBROOK MASTER ASSOCIATION	R240	S	0.125	0.219	0.219	M
PINELLAS	9551	WENTWORTH GOLF CLUB INC	R250	G	0.057	0.191	0.191	M
PINELLAS	9551	WENTWORTH GOLF CLUB INC	R250	S	0.000	0.191	0.191	M
PINELLAS	10318	HOMEOWNERS OF PALM HILL INC	R244	G	0.186	0.149	0.149	M
PINELLAS	10694	CT-TIDES LLC C/O TIDES GOLF CLUB	R250	G	0.000	0.172	0.172	M
PINELLAS	10694	CT-TIDES LLC C/O TIDES GOLF CLUB	R250	S	0.000	0.172	0.172	M
PINELLAS	10882	PINELLAS CO PARK DEPARTMENT	R240	S	0.002	0.306	0.306	M
PINELLAS	11816	CLEARWATER GOLF ASSOC INC	R250	G	0.099	0.156	0.156	M
PINELLAS	11995	SEMINOLE LAKE GOLF COURSE INC	R250	G	0.000	0.177	0.177	M
PINELLAS	11995	SEMINOLE LAKE GOLF COURSE INC	R250	S	0.000	0.177	0.177	M
PINELLAS	12062	PINELLAS CO BOCC ENVIRO MNGT	R220	G	0.000	0.131	0.131	M
PINELLAS COUNTY TOTALS					Estimated, mgd	1.198		
					Metered, mgd	1.732		
					Total, mgd	2.930		
POLK	137	OAKBRIDGE PROPERTIES INC	R240	G	0.001	0.002	0.002	E

2010 Estimated Water Use Appendix A

TABLE A-5. METERED (M) AND ESTIMATED (E) RECREATION/AESTHETIC WITHDRAWALS AND PERMITTED USE (MGD), 2010

County	WUP No.	Permittee	Use Code ¹	Source ²	Metered or Estimated Annual Average Use ³	Total Permitted Annual Average Quantity	Permitted Quantity Attributed to R/A Use Category ⁴	M or E
POLK	225	WBRK PROPERTY LLLP	R240	G	0.000	0.068	0.001	E
POLK	418	HUNTERS RIDGE HOA	R240	G	0.002	0.003	0.003	E
POLK	454	SUTTON PLACE OF AUBURNDALE INC	R200	G	0.003	0.005	0.005	E
POLK	484	POLK CO SCHOOL BOARD	R240	G	0.022	0.034	0.034	E
POLK	509	OSPREY POINTE OF WINTER HAVEN	R240	G	0.006	0.009	0.009	E
POLK	587	ROGER J JEFFREY A & DAVID L LYNN	R245	G	0.012	0.019	0.019	E
POLK	648	DONALD DRAWDY	R240	G	0.017	0.026	0.026	E
POLK	679	LAKE BESS GOLF CLUB INC	R250	G	0.043	0.063	0.063	E
POLK	792	MARJORIE H ROE	R240	G	0.003	0.022	0.004	E
POLK	881	SCHOOL BOARD OF POLK CO CONSTRUC	R240	G	0.030	0.045	0.045	E
POLK	1164	POLK CO SCHOOL BOARD	R245	G	0.015	0.022	0.022	E
POLK	1165	POLK CO SCHOOL BOARD	R240	G	0.016	0.024	0.024	E
POLK	1181	SPEEDWAY SUPERAMERICA LLC	R240	G	0.013	0.020	0.020	E
POLK	1247	SANDPIPER GOLF & COUNTRY CLUB	R250	G	0.253	0.309	0.309	E
POLK	1262	GEORGE P TELFER	R245	G	0.000	0.001	0.001	E
POLK	1291	LAWRENCE & MARY HEBBLE	R240	G	0.000	0.001	0.001	E
POLK	1364	ROBERT HERNANDEZ	R245	G	0.000	0.000	0.000	E
POLK	1421	RIVERLAKE PROPERTIES INC	R240	G	0.004	0.006	0.006	E
POLK	1522	FAITH BAPTIST CHURCH OF WINTER	R240	G	0.007	0.010	0.010	E
POLK	1825	COUNTRY CROSSING OWNERS ASSOC INC	R240	G	0.001	0.002	0.002	E
POLK	1862	DANON MOXLEY	R310	G	0.000	0.098	0.003	E
POLK	1862	DANON MOXLEY	R310	S	0.000	0.098	0.003	E
POLK	1990	CLEAR SPRINGS LAND COMPANY, LLC	R244	G	0.056	0.085	0.085	E
POLK	1999	POLK COUNTY SCHOOL BOARD GREGORY P RIVERS	R245	G	0.003	0.013	0.004	E
POLK	2090	POLK COUNTY SCHOOL BOARD	R245	G	0.000	0.025	0.012	E
POLK	2093	POLK COUNTY SCHOOL BOARD	R240	G	0.006	0.009	0.009	E
POLK	2094	BOARD OF PUBLIC INST	R240	G	0.033	0.050	0.049	E
POLK	2096	POLK COUNTY SCHOOL BOARD	R240	G	0.006	0.040	0.007	E

2010 Estimated Water Use Appendix A

TABLE A-5. METERED (M) AND ESTIMATED (E) RECREATION/AESTHETIC WITHDRAWALS AND PERMITTED USE (MGD), 2010

County	WUP No.	Permittee	Use Code ¹	Source ²	Metered or Estimated Annual Average Use ³	Total Permitted Annual Average Quantity	Permitted Quantity Attributed to R/A Use Category ⁴	M or E
POLK	2097	POLK COUNTY SCHOOL BOARD	R270	G	0.001	0.001	0.001	E
POLK	2100	POLK COUNTY SCHOOL BOARD	R240	G	0.020	0.035	0.031	E
POLK	2111	RAILROAD DISTRIBUTION SERVICES	R240	G	0.001	0.018	0.004	E
POLK	2446	PENTECOSTAL CHURCH OF GOD	R240	S	0.003	0.030	0.003	E
POLK	2449	SWEETWATER EAST INVESTMENT CO	R250	G	0.017	0.084	0.026	E
POLK	2462	P&K USA INC	R320	G	0.000	0.032	0.000	E
POLK	2507	ST ANTHONY'S CATHOLIC CHURCH	R240	G	0.004	0.006	0.006	E
POLK	2651	FIRST PRESBYTERIAN CHURCH OF HAINES CITY	R240	G	0.015	0.023	0.023	E
POLK	3042	FELD DEVELOPMENT CORPORATION	R300	G	0.046	0.106	0.106	E
POLK	3146	SNOOP DEVELOPMENT LTD	R240	G	0.002	0.004	0.003	E
POLK	3233	BRAMBLE RIDGE GOLF COURSE INC	R250	G	0.017	0.049	0.049	E
POLK	3233	BRAMBLE RIDGE GOLF COURSE INC	R250	S	0.015	0.049	0.049	E
POLK	3252	JAMES C MILLER III	R240	G	0.000	0.001	0.001	E
POLK	3291	CARRIAGE SERVICES OF FLORIDA INC	R240	G	0.028	0.042	0.042	E
POLK	3542	POLK CO BOCC LEISURE SERVICES DIVISION	R245	G	0.015	0.022	0.022	E
POLK	4174	ROBBINS REST HOA INC	R240	G	0.002	0.004	0.004	E
POLK	4259	POLK CO BOCC PARKS AND NATURAL RESOURCES DIV	R240	G	0.021	0.032	0.032	E
POLK	4384	FRANKIE R REVETTE	R240	G	0.002	0.006	0.003	E
POLK	4551	MOODY FIVE JV LLC	R245	G	0.000	0.010	0.000	E
POLK	4739	POLK CO SCHOOL BOARD	R240	G	0.041	0.075	0.075	E
POLK	4745	MITCO WATER LABORATORIES INC	R240	G	0.003	0.005	0.005	E
POLK	5208	WILLIAM S & REGINA J M DUNDORE	R245	G	0.003	0.006	0.004	E
POLK	5808	PUBLIX SUPER MARKETS INC ATTN: ANN BATTS	R245	G	0.001	0.002	0.002	E
POLK	5932	THE DISTRICT BOARD OF TRUSTEES	R240	G	0.024	0.036	0.036	E
POLK	6066	CENTER CREST RV LOT OWNERS ASSOC INC	R240	G	0.004	0.006	0.006	E
POLK	6155	TURKEY HILL GOLF LLC	R250	G	0.046	0.212	0.212	E
POLK	6155	TURKEY HILL GOLF LLC	R250	S	0.064	0.212	0.212	E
POLK	6332	POLK CO SCHOOL BOARD	R240	G	0.004	0.007	0.007	E

2010 Estimated Water Use Appendix A

TABLE A-5. METERED (M) AND ESTIMATED (E) RECREATION/AESTHETIC WITHDRAWALS AND PERMITTED USE (MGD), 2010

County	WUP No.	Permittee	Use Code ¹	Source ²	Metered or Estimated Annual Average Use ³	Total Permitted Annual Average Quantity	Permitted Quantity Attributed to R/A Use Category ⁴	M or E
POLK	6597	JOHN WOOD	R240	G	0.004	0.089	0.006	E
POLK	6625	CIRCLE F DUDE RANCH CAMP LLC & FL ROCK IND.	R240	G	0.003	0.081	0.004	E
POLK	6704	ENRIQUE PUIG	R244	G	0.000	0.000	0.000	E
POLK	6717	SUN OK LEE	R250	G	0.102	0.124	0.124	E
POLK	6815	DENNIS AND ELIZABETH HANSEN	R240	G	0.002	0.003	0.003	E
POLK	6912	WEBBER INTERNATIONAL UNIVERSITY INC	R240	G	0.023	0.068	0.068	E
POLK	6931	RIDGE ASSEMBLY OF GOD	R240	G	0.003	0.004	0.004	E
POLK	7108	ORLANDO SOUTHWEST KOA	R240	G	0.008	0.012	0.012	E
POLK	7234	RONALD R HARTMAN JR, MARY M HARTMAN	R240	G	0.004	0.006	0.006	E
POLK	7283	BERRY-CASSIDY INC	R240	G	0.035	0.053	0.053	E
POLK	7318	MARK J & DONNA M HELMS	R240	G	0.000	0.001	0.001	E
POLK	7379	KENNWOOD ON THE LAKE POA INC	R245	G	0.000	0.042	0.003	E
POLK	7393	POLK CO SCHOOL BOARD	R240	G	0.005	0.021	0.006	E
POLK	7557	LAKEMONT RIDGE LLC	R240	G	0.003	0.098	0.009	E
POLK	7562	FLORIDA BAPTIST CHILDREN'S HOMES , INC.	R240	G	0.010	0.015	0.015	E
POLK	7590	POLK STATE COLLEGE	R240	G	0.018	0.028	0.028	E
POLK	7824	CITY OF LAKELAND PARKS & RECREATION DEPT	R240	G	0.021	0.052	0.024	E
POLK	7963	HIGHLAND FAIRWAYS GOLF CLUB INC	R250	G	0.073	0.106	0.106	E
POLK	7972	MCNEIL INVESTMENTS	R240	G	0.001	0.008	0.001	E
POLK	8116	DIOCESE OF ORLANDO	R240	G	0.014	0.021	0.021	E
POLK	8283	ROBINSON CALLEN TRUSTEE	R240	G	0.002	0.005	0.003	E
POLK	8285	MOUSE MOUNTAIN INC	R240	G	0.003	0.048	0.007	E
POLK	8301	PUBLIX SUPER MARKETS INC ATTN: ANN BATTS	R250	G	0.017	0.047	0.047	E
POLK	8301	PUBLIX SUPER MARKETS INC ATTN: ANN BATTS	R250	S	0.014	0.047	0.047	E
POLK	8466	LAKES COMMITTEE	R210	G	0.036	0.051	0.051	E
POLK	8691	ASHLAND INC	R240	G	0.001	0.014	0.002	E
POLK	8796	H-D LAKELAND MALL JOINT VENTURE	R240	G	0.022	0.033	0.033	E
POLK	8976	PEPPERIDGE FARM INC	R240	G	0.010	0.015	0.015	E

2010 Estimated Water Use Appendix A

TABLE A-5. METERED (M) AND ESTIMATED (E) RECREATION/AESTHETIC WITHDRAWALS AND PERMITTED USE (MGD), 2010

County	WUP No.	Permittee	Use Code ¹	Source ²	Metered or Estimated Annual Average Use ³	Total Permitted Annual Average Quantity	Permitted Quantity Attributed to R/A Use Category ⁴	M or E
POLK	9010	CHALET SUZANNE PROPERTIES	R245	G	0.010	0.061	0.035	E
POLK	9010	CHALET SUZANNE PROPERTIES	R245	S	0.001	0.061	0.035	E
POLK	9225	IMPERIAL SOUTHGATE VILLAS CONDO ASSOC INC	R245	G	0.007	0.010	0.010	E
POLK	9664	BETHEL BAPTIST CHURCH, INC.	R240	G	0.013	0.020	0.020	E
POLK	9825	JERRY C SCARBOROUGH	R250	S	0.022	0.033	0.033	E
POLK	9880	MACEDONIAN SERV FOUNDATION INC	R240	G	0.000	0.002	0.000	E
POLK	9929	ARIANA HARBOR HOME OWNERS ASSOC	R240	G	0.003	0.005	0.005	E
POLK	9993	CHC VI LTD	R250	S	0.021	0.032	0.032	E
POLK	10220	POLK CO SCHOOL BOARD	R240	G	0.010	0.016	0.016	E
POLK	10235	HELEN LATRELL MARSHALL	R245	G	0.000	0.003	0.003	E
POLK	10353	THE HAMPTONS GOLF ASSOCIATES	R250	G	0.016	0.050	0.050	E
POLK	10353	THE HAMPTONS GOLF ASSOCIATES	R250	S	0.000	0.050	0.050	E
POLK	10418	POLK COUNTY SCHOOL BOARD	R240	G	0.042	0.069	0.061	E
POLK	10585	RALPH L ROBERTS SR TR	R240	G	0.000	0.007	0.001	E
POLK	10651	CITY OF WINTER HAVEN-PUBLIC WORKS DEPT	R240	G	0.012	0.018	0.018	E
POLK	10680	KEITH A & SHERRON E KOHLHOF	R240	G	0.001	0.001	0.001	E
POLK	10704	FLORIDA RANGERS, INC.	R310	G	0.001	0.002	0.002	E
POLK	10704	FLORIDA RANGERS, INC.	R310	S	0.000	0.002	0.002	E
POLK	10828	NEW LIFE WORSHIPPING CENTER INC	R240	G	0.002	0.003	0.003	E
POLK	10828	NEW LIFE WORSHIPPING CENTER INC	R240	S	0.000	0.003	0.003	E
POLK	10865	RESERVATION GOLF COURSE	R250	G	0.001	0.004	0.004	E
POLK	10865	RESERVATION GOLF COURSE	R250	S	0.002	0.004	0.004	E
POLK	10916	JAMES CHIT CHAN & YA PING CHAN &	R240	G	0.004	0.006	0.006	E
POLK	11070	SOUTH FLORIDA WOODMEN OF THE WORLD	R310	G	0.004	0.006	0.006	E
POLK	11070	SOUTH FLORIDA WOODMEN OF THE WORLD	R310	S	0.001	0.006	0.006	E
POLK	11113	HIGHLAND FAIRWAYS POA INC	R210	G	0.006	0.017	0.017	E
POLK	11113	HIGHLAND FAIRWAYS POA INC	R210	S	0.000	0.017	0.017	E
POLK	11120	MICHAEL P MCINTEE	R240	G	0.006	0.009	0.009	E

2010 Estimated Water Use Appendix A

TABLE A-5. METERED (M) AND ESTIMATED (E) RECREATION/AESTHETIC WITHDRAWALS AND PERMITTED USE (MGD), 2010

County	WUP No.	Permittee	Use Code ¹	Source ²	Metered or Estimated Annual Average Use ³	Total Permitted Annual Average Quantity	Permitted Quantity Attributed to R/A Use Category ⁴	M or E
POLK	11363	EAGLE RIDGE MALL LP	R240	G	0.028	0.043	0.043	E
POLK	11394	ALL SAINTS ACADEMY INC	R240	G	0.010	0.015	0.015	E
POLK	11456	PUBLIX SUPER MARKETS INC ATTN: ANN BATTS	R240	G	0.003	0.004	0.004	E
POLK	11600	POLK CO BOCC-LEISURE SERVICES DIVISION	R310	G	0.001	0.001	0.001	E
POLK	11669	R WARNOCK J TEDDER S WATSON & THE CENTURY GP	R250	S	0.000	0.027	0.027	E
POLK	11671	SLEEPY HILL PARTNERS LLP	R240	S	0.021	0.031	0.031	E
POLK	11737	HART LAKE HILLS HOA	R240	G	0.004	0.006	0.006	E
POLK	11740	POLK CO SCHOOL BOARD	R240	G	0.039	0.057	0.057	E
POLK	11878	CARLTON ARMS OF NORTH LAKELAND	R240	G	0.047	0.072	0.072	E
POLK	11912	GEICO	R240	G	0.005	0.008	0.008	E
POLK	11923	ACE STORAGE FACILITIES LLC	R240	G	0.003	0.005	0.004	E
POLK	11962	SERENITY GARDENS LLC	R240	G	0.015	0.022	0.022	E
POLK	11984	POLK CO SCHOOL BOARD	R240	G	0.012	0.018	0.018	E
POLK	12027	TUSCANY OF WINTERSET HOA	R240	G	0.001	0.001	0.001	E
POLK	12132	POLK COUNTY SCHOOL BOARD	R240	G	0.002	0.005	0.004	E
POLK	12163	POLK CO SCHOOL BOARD	R240	G	0.004	0.006	0.006	E
POLK	12165	POLK COUNTY SCHOOL BOARD	R240	G	0.001	0.002	0.002	E
POLK	12169	POLK COUNTY SCHOOL BOARD	R240	G	0.005	0.008	0.008	E
POLK	12204	WITHOUT WALLS INTERNATIONAL CHURCH INC	R240	G	0.041	0.065	0.065	E
POLK	12251	POLK CO SCHOOL BOARD	R240	G	0.012	0.019	0.019	E
POLK	12254	POLK CO SCHOOL BOARD	R240	G	0.008	0.013	0.013	E
POLK	12268	POLK CO SCHOOL BOARD	R240	G	0.004	0.006	0.006	E
POLK	12292	CEMEX CONST MATERIALS LP & DON	R240	G	0.000	0.493	0.004	E
POLK	12292	CEMEX CONST MATERIALS LP & DON	R240	S	0.000	0.493	0.004	E
POLK	12426	DONALD W & MELINDA S WRIGHT	R240	G	0.012	0.018	0.018	E
POLK	12462	SOUTHEASTERN UNIVERSITY INC	R245	G	0.027	0.041	0.041	E
POLK	12489	FLORIDA CENTRAL PARK POA	R240	G	0.002	0.004	0.003	E
POLK	12548	WINTER HAVEN CORP	R240	G	0.015	0.023	0.023	E

2010 Estimated Water Use Appendix A

TABLE A-5. METERED (M) AND ESTIMATED (E) RECREATION/AESTHETIC WITHDRAWALS AND PERMITTED USE (MGD), 2010

County	WUP No.	Permittee	Use Code ¹	Source ²	Metered or Estimated Annual Average Use ³	Total Permitted Annual Average Quantity	Permitted Quantity Attributed to R/A Use Category ⁴	M or E
POLK	12582	CIRCLE 3 INVESTMENTS INC	R245	G	0.001	0.002	0.002	E
POLK	12607	DUNSON HARVESTING INC	R240	G	0.000	0.000	0.000	E
POLK	12648	WISE SEED CO INC	R245	G	0.000	0.000	0.000	E
POLK	12699	POLO PARK EAST RO ASSOCIATES INC	R240	G	0.067	0.102	0.102	E
POLK	12704	HOLLY HILL VILLAGE RESORT LLC	R240	G	0.049	0.071	0.071	E
POLK	12715	HEALTH MANAGEMENT ASSOCIATES	R240	G	0.025	0.038	0.038	E
POLK	12720	BUCKENOOGEN HOMES INC	R250	G	0.012	0.022	0.022	E
POLK	12721	POLK BOCC	R240	G	0.069	0.099	0.099	E
POLK	12795	POLK CO SCHOOL BOARD	R245	G	0.010	0.024	0.015	E
POLK	12830	BOARD OF TRUSTEES INTERNAL IMPROVEMENT FUND	R270	G	0.061	0.093	0.093	E
POLK	12832	LAKE ASHTON DEVELOPMENT GROUP II LLC	R250	G	0.088	0.220	0.220	E
POLK	12832	LAKE ASHTON DEVELOPMENT GROUP II LLC	R250	S	0.000	0.220	0.220	E
POLK	12845	HAMPTON LAKES OF DAVENPORT HOA	R240	G	0.032	0.105	0.105	E
POLK	12845	HAMPTON LAKES OF DAVENPORT HOA	R240	S	0.000	0.105	0.105	E
POLK	12850	RIDGE LIVE STEAMERS INC	R240	G	0.001	0.002	0.002	E
POLK	13076	SWFWMD & FDEP STATE LANDS	R270	G	0.001	0.091	0.001	E
POLK	13081	LEDRA HOLDINGS LC	R240	G	0.001	0.001	0.001	E
POLK	13092	PEC INVESTMENTS INC & KPG INVESTMENTS INC	R240	G	0.001	0.001	0.001	E
POLK	13102	PLAZA FUNDING INC	R240	G	0.006	0.009	0.009	E
POLK	13105	YMCA OF LAKE WALES INC	R245	G	0.006	0.009	0.009	E
POLK	13159	CC CALHOUN INC	R240	G	0.016	0.062	0.016	E
POLK	13165	WESTRIDGE COMMUNITY DEV DISTRICT	R320	G	0.028	0.100	0.100	E
POLK	13183	R T INVESTMENTS INC	R240	G	0.001	0.001	0.001	E
POLK	13280	CITY OF LAKELAND	R245	S	0.010	0.015	0.015	E
POLK	13361	FINLAY INTEREST 37 LTD	R240	G	0.004	0.006	0.006	E
POLK	20096	ARMSTRONG REUNION LLC C/O ROBERT FRISCH	R244	G	0.017	0.026	0.026	E
POLK	20122	CITY OF LAKELAND - LINDER REGIONAL AIRPORT	R240	G	0.000	0.007	0.007	E
POLK	20124	POLK COUNTY SCHOOL BOARD	R240	G	0.011	0.016	0.016	E

2010 Estimated Water Use Appendix A

TABLE A-5. METERED (M) AND ESTIMATED (E) RECREATION/AESTHETIC WITHDRAWALS AND PERMITTED USE (MGD), 2010

County	WUP No.	Permittee	Use Code ¹	Source ²	Metered or Estimated Annual Average Use ³	Total Permitted Annual Average Quantity	Permitted Quantity Attributed to R/A Use Category ⁴	M or E
POLK	143	MOUNTAIN LAKE CORP	R210	G	2.071	3.410	2.572	M
POLK	143	MOUNTAIN LAKE CORP	R210	S	0.000	3.410	2.572	M
POLK	440	US AGRI CHEMICALS CORP	R240	G	0.000	0.124	0.004	M
POLK	494	FLORIDA DEPT OF CORRECTIONS	R240	G	0.001	0.470	0.002	M
POLK	1539	MOSAIC FERTILIZER LLC	R240	G	0.000	5.500	0.002	M
POLK	1625	FOUR LAKES GOLF CLUB LTD	R250	G	0.129	0.406	0.160	M
POLK	2224	MOSAIC FERTILIZER LLC	R240	G	0.017	5.197	0.022	M
POLK	3150	KC INDUSTRIES LLC, KC INDUSTRIES PROPERTIES LLC	R290	G	0.027	0.192	0.050	M
POLK	4345	MIXON FAMILY FARM INC	R240	G	0.000	0.568	0.000	M
POLK	4403	CLARENCE J & DELORES SOCIA	R250	G	0.107	0.267	0.267	M
POLK	4403	CLARENCE J & DELORES SOCIA	R250	S	0.000	0.267	0.267	M
POLK	4698	BOK TOWER GARDENS FOUNDATION INC	R260	G	0.105	0.200	0.200	M
POLK	5251	GRENELEFE RESORT LLC	R250	G	0.647	1.278	0.592	M
POLK	5524	ROBERT WEAVER	R250	G	0.108	0.251	0.251	M
POLK	6128	BEN HILL GRIFFIN INC	R250	G	0.308	0.313	0.307	M
POLK	6128	BEN HILL GRIFFIN INC	R250	S	0.000	0.313	0.307	M
POLK	7187	CHC VII LTD CENTURY REALTY FUND	R250	G	0.144	0.429	0.173	M
POLK	7187	CHC VII LTD CENTURY REALTY FUND	R250	S	0.000	0.429	0.173	M
POLK	7328	CAREFREE RV COUNTRY CLUB OF WINTER HAVEN INC	R250	G	0.022	0.126	0.031	M
POLK	7328	CAREFREE RV COUNTRY CLUB OF WINTER HAVEN INC	R250	S	0.000	0.126	0.031	M
POLK	7489	MERLIN ENTERTAINMENTS GROUP FLORIDA LLC	R260	G	0.018	0.318	0.318	M
POLK	8464	CENTURY REALTY FUNDS	R210	G	0.134	0.217	0.217	M
POLK	8464	CENTURY REALTY FUNDS	R210	S	0.000	0.217	0.217	M
POLK	8467	CITY OF LAKELAND WATER UTILITIES WATER ADMIN	R250	G	0.087	0.313	0.313	M
POLK	8472	CYPRESS LAKES VENTURE ATTN DENIS AHEAM	R290	G	0.043	0.453	0.311	M
POLK	8472	CYPRESS LAKES VENTURE ATTN DENIS AHEAM	R290	S	0.078	0.453	0.311	M
POLK	8553	CYPRESSWOOD GOLF & COUNTRY CLUB	R250	G	0.125	0.280	0.280	M
POLK	8565	IMPERIAL LAKES LAND CORP	R250	G	0.012	0.337	0.337	M

2010 Estimated Water Use Appendix A

TABLE A-5. METERED (M) AND ESTIMATED (E) RECREATION/AESTHETIC WITHDRAWALS AND PERMITTED USE (MGD), 2010

County	WUP No.	Permittee	Use Code ¹	Source ²	Metered or Estimated Annual Average Use ³	Total Permitted Annual Average Quantity	Permitted Quantity Attributed to R/A Use Category ⁴	M or E
POLK	8967	SWEETWATER COMMUNITY INC	R250	G	0.035	0.146	0.043	M
POLK	8967	SWEETWATER COMMUNITY INC	R250	S	0.000	0.146	0.043	M
POLK	9007	SCHALAMAR CREEK GOLF & COUNTRY CLUB COMM	R250	G	0.090	0.158	0.158	M
POLK	9007	SCHALAMAR CREEK GOLF & COUNTRY CLUB COMM	R250	S	0.000	0.158	0.158	M
POLK	9123	CARLTON ARMS OF LAKELAND	R240	G	0.000	0.099	0.099	M
POLK	9234	CITY OF BARTOW	R250	G	0.128	0.155	0.155	M
POLK	9961	THE DRUMMOND CO INC	R240	G	0.068	0.307	0.307	M
POLK	9961	THE DRUMMOND CO INC	R240	S	0.000	0.307	0.307	M
POLK	9985	J L LAND DEVELOPMENT INC	R240	G	0.136	0.363	0.363	M
POLK	9985	J L LAND DEVELOPMENT INC	R240	S	0.000	0.363	0.363	M
POLK	10392	MILMACK INC	R250	G	0.274	0.260	0.260	M
POLK	10392	MILMACK INC	R250	S	0.000	0.260	0.260	M
POLK	10559	POLK CO BOCC PARKS AND NATURAL RESOURCES DIV	R245	G	0.047	0.118	0.118	M
POLK	10656	LAKE MARION DEVELOPMENT GROUP LLC	R250	G	0.183	0.180	0.180	M
POLK	10656	LAKE MARION DEVELOPMENT GROUP LLC	R250	S	0.000	0.180	0.180	M
POLK	10826	LONE PALM GOLF CLUB	R250	G	0.006	0.260	0.260	M
POLK	10826	LONE PALM GOLF CLUB	R250	S	0.052	0.260	0.260	M
POLK	11693	CITY OF LAKELAND PARKS AND RECREATION DEPT	R230	G	0.077	0.176	0.159	M
POLK	12172	LAKE ASHTON DEVELOP GROUP LLC	R250	G	0.195	0.321	0.321	M
POLK	12172	LAKE ASHTON DEVELOP GROUP LLC	R250	S	0.000	0.321	0.321	M
POLK	12636	LAKE REGION YACHT & COUNTRY CLUB	R250	G	0.067	0.176	0.176	M
POLK	12636	LAKE REGION YACHT & COUNTRY CLUB	R250	S	0.000	0.176	0.176	M
POLK	12652	KITSON & PARTNERS GOLF HIGHLANDS RESERVE	R250	G	0.252	0.241	0.241	M
POLK	12652	KITSON & PARTNERS GOLF HIGHLANDS RESERVE	R250	S	0.000	0.241	0.241	M
POLK	12689	SOUTHERN DUNES GOLF & COUNTRY CLUB INC	R250	G	0.277	0.242	0.242	M
POLK	12689	SOUTHERN DUNES GOLF & COUNTRY CLUB INC	R250	S	0.000	0.242	0.242	M
POLK	12801	GOLF CLUB AT BRIDGEWATER LLC	R250	G	0.176	0.228	0.228	M
POLK	12801	GOLF CLUB AT BRIDGEWATER LLC	R250	S	0.000	0.228	0.228	M

2010 Estimated Water Use Appendix A

TABLE A-5. METERED (M) AND ESTIMATED (E) RECREATION/AESTHETIC WITHDRAWALS AND PERMITTED USE (MGD), 2010

County	WUP No.	Permittee	Use Code ¹	Source ²	Metered or Estimated Annual Average Use ³	Total Permitted Annual Average Quantity	Permitted Quantity Attributed to R/A Use Category ⁴	M or E
POLK	13330	CITY OF WINTER HAVEN WILLOWBROOK	R250	G	0.000	0.043	0.043	M
POLK COUNTY TOTALS					Estimated, mgd		2.409	
					Metered, mgd		6.246	
					Total, mgd		8.655	
SARASOTA	4181	SCHOOL BOARD OF SARASOTA COUNTY	R240	G	0.007	0.010	0.010	E
SARASOTA	4405	THE FIELD CLUB INC	R240	G	0.006	0.010	0.010	E
SARASOTA	4709	SARASOTA COUNTY BOCC	R245	G	0.012	0.019	0.019	E
SARASOTA	4834	STATE OF FLORIDA DEPT OF ENVIRO PROTECTION	R320	G	0.013	0.020	0.020	E
SARASOTA	4906	SARASOTA HERALD TRIBUNE	R210	G	0.003	0.004	0.004	E
SARASOTA	4959	TERRACES OF FOREST LAKES	R290	G	0.002	0.003	0.003	E
SARASOTA	5335	TALLYWOOD CONDOMINIUM ASSOCIATION INC	R240	G	0.006	0.015	0.015	E
SARASOTA	5336	OAKHURST CONDOMINIUM ASSOC INC	R240	G	0.033	0.050	0.050	E
SARASOTA	5399	MARIE SELBY BOTANICAL GARDENS	R260	G	0.017	0.028	0.028	E
SARASOTA	5456	JEROME & FREDERICK ELLIS	R240	G	0.008	0.060	0.035	E
SARASOTA	5456	JEROME & FREDERICK ELLIS	R240	S	0.011	0.060	0.035	E
SARASOTA	5507	ENGLEWOOD ISLES ASSOC 1 INC	R240	G	0.009	0.014	0.014	E
SARASOTA	5511	SOUTHGATE VILLAGE GREEN CONDO ASSOC SEC 15	R290	G	0.008	0.012	0.012	E
SARASOTA	5547	SOUTHGATE PLAZA LLC DBA WESTFIELD SOUTHGATE	R240	G	0.006	0.009	0.009	E
SARASOTA	5661	SOUTHGATE VILLAGE GREEN CONDO ASSOC SEC 8	R240	G	0.006	0.009	0.009	E
SARASOTA	5662	SOUTHGATE VILLAGE GREEN CONDO ASSOC SEC 10	R240	G	0.009	0.014	0.014	E
SARASOTA	5663	SOUTHGATE VILLAGE GREEN CONDO ASSOC SEC 7	R240	G	0.003	0.005	0.005	E
SARASOTA	5664	SOUTHGATE VILLAGE GREEN CONDO ASSOC SEC 14	R240	G	0.003	0.005	0.005	E
SARASOTA	5665	SOUTHGATE VILLAGE GREEN CONDO ASSOC SEC 17	R240	G	0.004	0.006	0.006	E
SARASOTA	5687	THOMAS KELLY	R250	G	0.001	0.001	0.001	E
SARASOTA	5727	SOUTHGATE VILLAGE GREEN CONDO ASSOC SEC 16	R240	G	0.006	0.008	0.008	E
SARASOTA	5730	SOUTHGATE VILLAGE GREEN CONDO ASSOC SEC 11	R240	G	0.008	0.012	0.012	E
SARASOTA	5752	SOUTHGATE VILLAGE GREEN CONDO ASSOC SEC 3 & 4	R240	G	0.004	0.006	0.006	E
SARASOTA	5784	SOUTHGATE VILLAGE GREEN CONDO ASSOC SEC 6	R240	G	0.006	0.010	0.010	E

2010 Estimated Water Use Appendix A

TABLE A-5. METERED (M) AND ESTIMATED (E) RECREATION/AESTHETIC WITHDRAWALS AND PERMITTED USE (MGD), 2010

County	WUP No.	Permittee	Use Code ¹	Source ²	Metered or Estimated Annual Average Use ³	Total Permitted Annual Average Quantity	Permitted Quantity Attributed to R/A Use Category ⁴	M or E
SARASOTA	5970	INN ON THE BEACH HOA INC	R240	G	0.000	0.020	0.020	E
SARASOTA	6482	BENEVA NURSING PAVILION INC	R240	G	0.002	0.013	0.009	E
SARASOTA	6482	BENEVA NURSING PAVILION INC	R240	S	0.004	0.013	0.009	E
SARASOTA	6710	CHARLOTTE GOLF PARTNERS LP	R250	S	0.057	0.083	0.083	E
SARASOTA	7288	RINGLING MUSEUM OF ART/FSU	R240	G	0.051	0.086	0.086	E
SARASOTA	7490	SCHOOL BOARD OF SARASOTA COUNTY	R260	G	0.006	0.009	0.009	E
SARASOTA	7674	PROMENADE CONDOMINIUM OWNERS ASSOC INC	R240	G	0.006	0.009	0.009	E
SARASOTA	8282	BEACHPLACE ASSOCIATION INC.	R240	G	0.005	0.016	0.016	E
SARASOTA	8359	SOUTH GATE VILLAGE GREEN CONDO ASSOC SEC 1-2	R240	G	0.006	0.009	0.009	E
SARASOTA	8382	COYOTE SARASOTA MALL LLC	R240	G	0.031	0.047	0.047	E
SARASOTA	8398	FOREST LAKES DEVELOPMENT LLC	R250	G	0.036	0.178	0.178	E
SARASOTA	8398	FOREST LAKES DEVELOPMENT LLC	R250	S	0.000	0.178	0.178	E
SARASOTA	8831	CITY OF SARASOTA	R240	G	0.004	0.006	0.006	E
SARASOTA	8898	SEAPLACE ASSOCIATION INC	R240	G	0.023	0.035	0.035	E
SARASOTA	8938	SARASOTA MEMORIAL PARK CEMETERY	R230	G	0.031	0.046	0.046	E
SARASOTA	8972	THE LANDINGS TREEHOUSE CONDO ASSOC INC	R240	G	0.005	0.008	0.008	E
SARASOTA	9268	COURTSIDE TENNIS CLUB	R280	G	0.001	0.004	0.004	E
SARASOTA	9268	COURTSIDE TENNIS CLUB	R280	S	0.001	0.004	0.004	E
SARASOTA	9382	CITY OF SARASOTA PUBLIC WORKS	R240	G	0.026	0.039	0.039	E
SARASOTA	9406	SARASOTA MANATEE AIRPORT AUTH	R240	G	0.028	0.042	0.042	E
SARASOTA	9483	SCHOOL BOARD OF SARASOTA COUNTY	R240	G	0.007	0.011	0.011	E
SARASOTA	9560	PRESERVE AT HERON LAKE HOME OWNER	R240	G	0.021	0.060	0.060	E
SARASOTA	9560	PRESERVE AT HERON LAKE HOME OWNER	R240	S	0.000	0.060	0.060	E
SARASOTA	9582	SARASOTA COUNTY SCHOOL BOARD	R240	G	0.018	0.027	0.027	E
SARASOTA	9583	SARASOTA COUNTY SCHOOL BOARD	R240	G	0.014	0.021	0.021	E
SARASOTA	9786	SANCTUARY AT LONGBOAT KEY CLUB COMM ASSOC	R244	G	0.010	0.015	0.015	E
SARASOTA	9818	CITY OF SARASOTA PUBLIC WORKS	R408	G	0.010	0.015	0.015	E
SARASOTA	10351	SORRENTO WOODS HOMEOWNERS ASSOCIATION INC	R240	G	0.000	0.000	0.000	E

2010 Estimated Water Use Appendix A

TABLE A-5. METERED (M) AND ESTIMATED (E) RECREATION/AESTHETIC WITHDRAWALS AND PERMITTED USE (MGD), 2010

County	WUP No.	Permittee	Use Code ¹	Source ²	Metered or Estimated Annual Average Use ³	Total Permitted Annual Average Quantity	Permitted Quantity Attributed to R/A Use Category ⁴	M or E
SARASOTA	10522	SCHOOL BOARD OF SARASOTA CO CONSTRUCTION	R240	G	0.013	0.020	0.020	E
SARASOTA	10605	MARINA BAY ASSOC INC	R240	G	0.009	0.014	0.014	E
SARASOTA	10640	FLORIDA LAND TRUST NO V1	R240	G	0.007	0.011	0.011	E
SARASOTA	10691	VENICE EAST GOLF ASSOCIATION	R250	G	0.024	0.063	0.063	E
SARASOTA	10705	WINDING OAKS ASSOCIATION INC	R240	G	0.010	0.015	0.015	E
SARASOTA	10946	LYNNE C MASSEY	R240	G	0.000	0.001	0.001	E
SARASOTA	10969	OSPREY DRIVING RANGE	R240	G	0.013	0.019	0.019	E
SARASOTA	11044	VILLAGE BROOKE CONDOMINIUM	R240	G	0.020	0.030	0.030	E
SARASOTA	11080	DIOCESE OF VENICE IN FLORIDA	R240	G	0.018	0.028	0.028	E
SARASOTA	11224	FAIRWAY BAY ASSOCIATION INC & II AND III	R240	G	0.026	0.039	0.039	E
SARASOTA	11325	XCEL INVESTMENT CO LLP	R240	G	0.000	0.042	0.042	E
SARASOTA	11325	XCEL INVESTMENT CO LLP	R240	S	0.003	0.042	0.042	E
SARASOTA	11360	WILLOW SPRINGS HOA	R240	S	0.023	0.035	0.035	E
SARASOTA	11370	SARASOTA JUNGLE GARDENS	R260	G	0.031	0.047	0.047	E
SARASOTA	11391	BATH & RACQUET CLUB	R290	G	0.012	0.018	0.018	E
SARASOTA	11528	PELICAN COVE CONDO ASSOC BAY VILLAGE OF SARASOTA	R240	G	0.036	0.055	0.055	E
SARASOTA	11532	LONGWOOD VILLAS HOA INC, LONGWOOD RUN COMM	R240	S	0.038	0.058	0.058	E
SARASOTA	11556	SHRINE OF THE MASTER CHURCH	R240	G	0.003	0.004	0.004	E
SARASOTA	11596	SHARON CORNELL	R240	G	0.001	0.001	0.001	E
SARASOTA	11612	JACARANDA TRACE MASTER ASSOC INC	R240	G	0.014	0.021	0.021	E
SARASOTA	11667	FREDERICK E FARLEY	R240	G	0.000	0.004	0.002	E
SARASOTA	11677	QUEENS HARBOR OWNER ASSOC INC	R240	G	0.023	0.052	0.052	E
SARASOTA	11784	FOREST PINES CONDO ASSOC INC	R240	G	0.017	0.026	0.026	E
SARASOTA	11787	SUN AND SURF COLONY INC C/O J KEVIN DRAK ESQ	R240	G	0.000	0.000	0.000	E
SARASOTA	11797	BIRD BAY EXECUTIVE GOLF COURSE	R250	G	0.000	0.050	0.050	E
SARASOTA	11797	BIRD BAY EXECUTIVE GOLF COURSE	R250	S	0.029	0.050	0.050	E
SARASOTA	11827	GULF COAST HERITAGE ASSOC INC	R240	G	0.001	0.002	0.002	E
SARASOTA	11934	MAXFIELD PROPERTY & MAXFIELD MEDICAL BLDG	R240	G	0.005	0.008	0.008	E

2010 Estimated Water Use Appendix A

TABLE A-5. METERED (M) AND ESTIMATED (E) RECREATION/AESTHETIC WITHDRAWALS AND PERMITTED USE (MGD), 2010

County	WUP No.	Permittee	Use Code ¹	Source ²	Metered or Estimated Annual Average Use ³	Total Permitted Annual Average Quantity	Permitted Quantity Attributed to R/A Use Category ⁴	M or E
SARASOTA	11960	WYNDHAM HOA INC	R240	G	0.004	0.011	0.011	E
SARASOTA	11960	WYNDHAM HOA INC	R240	S	0.000	0.011	0.011	E
SARASOTA	11988	HIDDEN OAKS ESTATES ASSOC INC	R240	G	0.001	0.001	0.001	E
SARASOTA	12002	LAUREL OAK COMMUNITY ASSOC	R240	G	0.007	0.011	0.011	E
SARASOTA	12016	VILLA ROSA SARASOTA HOA INC	R244	G	0.012	0.037	0.037	E
SARASOTA	12016	VILLA ROSA SARASOTA HOA INC	R244	S	0.000	0.037	0.037	E
SARASOTA	12073	DEER HOLLOW HOA INC	R244	G	0.006	0.009	0.009	E
SARASOTA	12100	MIRA LAGO COMMUNITY ASSOCIATION INC	R240	G	0.005	0.017	0.017	E
SARASOTA	12100	MIRA LAGO COMMUNITY ASSOCIATION INC	R240	S	0.000	0.017	0.017	E
SARASOTA	12157	FAITH BAPTIST CHURCH	R240	G	0.024	0.036	0.036	E
SARASOTA	12177	BOCA ROYALE GOLF PROPERTY OWNERS ASSOC	R240	G	0.012	0.037	0.037	E
SARASOTA	12177	BOCA ROYALE GOLF PROPERTY OWNERS ASSOC	R240	S	0.001	0.037	0.037	E
SARASOTA	12250	NORTH SHELL ROAD HIGEL AVENUE JOINT VENTURE	R240	G	0.002	0.003	0.003	E
SARASOTA	12291	WILLOWBEND COMMUNITY ASSOC INC	R245	G	0.050	0.076	0.076	E
SARASOTA	12300	LAS PALMAS OF SARASOTA CONDO	R240	G	0.004	0.013	0.013	E
SARASOTA	12300	LAS PALMAS OF SARASOTA CONDO	R240	S	0.000	0.013	0.013	E
SARASOTA	12334	KLEPPINGER HOMES INC	R240	G	0.000	0.000	0.000	E
SARASOTA	12357	SOUTHGATE VILLAGE GREENS SECT 9	R240	G	0.006	0.010	0.010	E
SARASOTA	12473	FOXWOOD CONDO ASSOC	R240	S	0.024	0.036	0.036	E
SARASOTA	12483	ARIELLE ON PALMER RANCH COMMUNITY ASSOC	R240	G	0.008	0.023	0.023	E
SARASOTA	12483	ARIELLE ON PALMER RANCH COMMUNITY ASSOC	R240	S	0.000	0.023	0.023	E
SARASOTA	12492	SCHOOL BOARD OF SARASOTA CO CONSTRUCTION	R240	G	0.006	0.016	0.007	E
SARASOTA	12542	CAPRI ISLES LLC	R245	G	0.009	0.013	0.013	E
SARASOTA	12555	CARIBBEAN BAY CLUB LLC	R240	S	0.000	0.074	0.074	E
SARASOTA	12797	SAN PALERMO HOA INC	R240	G	0.018	0.027	0.027	E
SARASOTA	12816	BAY ISLES BAYOU ASSOCIATION INC	R240	G	0.000	0.065	0.065	E
SARASOTA	12873	HERITAGE DEVELOPMENT OF CENTRAL FLORIDA LLC	R240	G	0.000	0.015	0.015	E
SARASOTA	12873	HERITAGE DEVELOPMENT OF CENTRAL FLORIDA LLC	R240	S	0.000	0.015	0.015	E

2010 Estimated Water Use Appendix A

TABLE A-5. METERED (M) AND ESTIMATED (E) RECREATION/AESTHETIC WITHDRAWALS AND PERMITTED USE (MGD), 2010

County	WUP No.	Permittee	Use Code ¹	Source ²	Metered or Estimated Annual Average Use ³	Total Permitted Annual Average Quantity	Permitted Quantity Attributed to R/A Use Category ⁴	M or E
SARASOTA	12954	TAYLOR MORRISON OF FL INC	R240	G	0.011	0.017	0.017	E
SARASOTA	12970	STILLWATER HOA INC & STILLWATER UNIT 3 HOA	R240	G	0.017	0.052	0.052	E
SARASOTA	12970	STILLWATER HOA INC & STILLWATER UNIT 3 HOA	R240	S	0.000	0.052	0.052	E
SARASOTA	12995	SOUTHWOOD PROPERTY OWNERS ASSOCIATION INC	R240	G	0.013	0.039	0.039	E
SARASOTA	12995	SOUTHWOOD PROPERTY OWNERS ASSOCIATION INC	R240	S	0.000	0.039	0.039	E
SARASOTA	13009	DESOTO PRESERVE LLC	R240	G	0.001	0.006	0.006	E
SARASOTA	13009	DESOTO PRESERVE LLC	R240	S	0.000	0.006	0.006	E
SARASOTA	13239	LOWES HOME CENTERS INC	R240	G	0.000	0.011	0.011	E
SARASOTA	13239	LOWES HOME CENTERS INC	R240	S	0.000	0.011	0.011	E
SARASOTA	13301	GULF COAST STRATEGIC INVESTMENTS INC	R245	G	0.000	0.033	0.033	E
SARASOTA	13301	GULF COAST STRATEGIC INVESTMENTS INC	R245	S	0.000	0.033	0.033	E
SARASOTA	13344	HORIZONS WEST ASSOC INC	R240	G	0.004	0.005	0.005	E
SARASOTA	20063	CITY OF NORTH PORT	R245	G	0.000	0.011	0.011	E
SARASOTA	20063	CITY OF NORTH PORT	R245	S	0.000	0.011	0.011	E
SARASOTA	3897	CIVIX SARASOTA GC LLC	R250	G	0.000	0.108	0.108	M
SARASOTA	3897	CIVIX SARASOTA GC LLC	R250	S	0.000	0.108	0.108	M
SARASOTA	3941	MISSION VALLEY GOLF & COUNTRY CLUB INC	R250	G	0.159	0.313	0.313	M
SARASOTA	3941	MISSION VALLEY GOLF & COUNTRY CLUB INC	R250	S	0.000	0.313	0.313	M
SARASOTA	5385	CT-ROLLING GREEN LLC, ROLLING GREEN GOLF CLUB	R250	G	0.032	0.196	0.196	M
SARASOTA	5385	CT-ROLLING GREEN LLC, ROLLING GREEN GOLF CLUB	R250	S	0.000	0.196	0.196	M
SARASOTA	5517	CAPRI ISLES GOLF INC	R250	G	0.016	0.040	0.040	M
SARASOTA	5648	GATOR CREEK GOLF CLUB INC	R250	G	0.000	0.259	0.259	M
SARASOTA	5648	GATOR CREEK GOLF CLUB INC	R250	S	0.000	0.259	0.259	M
SARASOTA	5807	CAMELOT COMMUNITIES MHP LLC	R240	G	0.076	0.390	0.202	M
SARASOTA	5807	CAMELOT COMMUNITIES MHP LLC	R240	S	0.060	0.390	0.202	M
SARASOTA	6364	PLANTATION MANAGEMENT ASSOC	R250	G	0.463	1.275	1.275	M
SARASOTA	6364	PLANTATION MANAGEMENT ASSOC	R250	S	0.483	1.275	1.275	M
SARASOTA	6770	OAKS I SINGLE FAMILY HOA	R240	G	0.080	0.166	0.166	M

2010 Estimated Water Use Appendix A

TABLE A-5. METERED (M) AND ESTIMATED (E) RECREATION/AESTHETIC WITHDRAWALS AND PERMITTED USE (MGD), 2010

County	WUP No.	Permittee	Use Code ¹	Source ²	Metered or Estimated Annual Average Use ³	Total Permitted Annual Average Quantity	Permitted Quantity Attributed to R/A Use Category ⁴	M or E
SARASOTA	6770	OAKS I SINGLE FAMILY HOA	R240	S	0.000	0.166	0.166	M
SARASOTA	6863	KEY CLUB ASSOC DBA LONGBOAT KEY	R250	G	0.311	0.309	0.309	M
SARASOTA	6954	THE OAKS CLUB	R250	G	0.117	0.530	0.53	M
SARASOTA	6954	THE OAKS CLUB	R250	S	0.000	0.530	0.53	M
SARASOTA	7448	ROYALTY RESORTS CORPORATION DBA SUN N FUN RV	R320	G	0.014	0.237	0.032	M
SARASOTA	7488	FOXFIRE PROPERTIES LLC	R240	G	0.000	0.173	0.159	M
SARASOTA	7488	FOXFIRE PROPERTIES LLC	R240	S	0.000	0.173	0.159	M
SARASOTA	7873	MYAKKA PINES GOLF CLUB INC	R250	G	0.000	0.316	0.316	M
SARASOTA	7873	MYAKKA PINES GOLF CLUB INC	R250	S	0.231	0.316	0.316	M
SARASOTA	7893	HERITAGE GOLF PRESTANCIA LLC	R250	G	0.016	0.399	0.399	M
SARASOTA	7893	HERITAGE GOLF PRESTANCIA LLC	R250	S	0.158	0.399	0.399	M
SARASOTA	8109	MISTY CREEK COUNTRY CLUB INC	R240	G	0.000	0.122	0.122	M
SARASOTA	8109	MISTY CREEK COUNTRY CLUB INC	R240	S	0.000	0.122	0.122	M
SARASOTA	8782	TATUM RIDGE GOLF LINKS INC	R250	G	0.000	0.137	0.137	M
SARASOTA	8782	TATUM RIDGE GOLF LINKS INC	R250	S	0.000	0.137	0.137	M
SARASOTA	8819	GOLF CLUB OF ENGLEWOOD INC	R250	G	0.000	0.145	0.145	M
SARASOTA	8819	GOLF CLUB OF ENGLEWOOD INC	R250	S	0.000	0.145	0.145	M
SARASOTA	8900	MEADOWS COUNTRY CLUB INC GOLF COURSE	R250	G	0.057	0.144	0.144	M
SARASOTA	8900	MEADOWS COUNTRY CLUB INC GOLF COURSE	R250	S	0.000	0.144	0.144	M
SARASOTA	9079	CIVIX SUNRISE GC LLC	R250	G	0.000	0.037	0.037	M
SARASOTA	9079	CIVIX SUNRISE GC LLC	R250	S	0.000	0.037	0.037	M
SARASOTA	9114	SORRENTO VALLEY GOLF INC	R250	G	0.135	0.259	0.259	M
SARASOTA	9114	SORRENTO VALLEY GOLF INC	R250	S	0.000	0.259	0.259	M
SARASOTA	9458	OAK FORD GOLF CLUB SUSAN HENTZ	R250	G	0.003	0.399	0.399	M
SARASOTA	9458	OAK FORD GOLF CLUB SUSAN HENTZ	R250	S	0.000	0.399	0.399	M
SARASOTA	9517	LAUREL OAK COUNTRY CLUB	R250	G	0.063	0.648	0.648	M
SARASOTA	9517	LAUREL OAK COUNTRY CLUB	R250	S	0.000	0.648	0.648	M
SARASOTA	9667	CABOT INVESTMENT PROP. PELICAN POINT GOLF & CC	R250	G	0.228	0.264	0.264	M

2010 Estimated Water Use Appendix A

TABLE A-5. METERED (M) AND ESTIMATED (E) RECREATION/AESTHETIC WITHDRAWALS AND PERMITTED USE (MGD), 2010

County	WUP No.	Permittee	Use Code ¹	Source ²	Metered or Estimated Annual Average Use ³	Total Permitted Annual Average Quantity	Permitted Quantity Attributed to R/A Use Category ⁴	M or E
SARASOTA	9667	CABOT INVESTMENT PROP. PELICAN POINT GOLF & CC	R250	S	0.000	0.264	0.264	M
SARASOTA	9839	VENICE GOLF & COUNTRY CLUB LTD	R250	G	0.009	0.446	0.446	M
SARASOTA	9839	VENICE GOLF & COUNTRY CLUB LTD	R250	S	0.000	0.446	0.446	M
SARASOTA	10407	SERENOA GOLF CLUB LLC	R250	G	0.087	0.275	0.275	M
SARASOTA	10407	SERENOA GOLF CLUB LLC	R250	S	0.000	0.275	0.275	M
SARASOTA	10606	KEY CLUB ASSOC D/B/A LONGBOAT	R250	G	0.454	0.498	0.498	M
SARASOTA	10823	CALUSA LAKES COMMUNITY ASSOC INC	R240	G	0.343	0.387	0.387	M
SARASOTA	10877	STONEBROOK GOLF AND COUNTRY CLUB	R250	G	0.160	0.348	0.348	M
SARASOTA	10877	STONEBROOK GOLF AND COUNTRY CLUB	R250	S	0.000	0.348	0.348	M
SARASOTA	10880	SOUTHBAY YACHT & RACQUET CLUB OWNER'S ASSOC	R240	G	0.194	0.206	0.206	M
SARASOTA	11417	HERITAGE OAKS GOLF & COUNTRY CLUB INC	R250	G	0.039	0.407	0.407	M
SARASOTA	11417	HERITAGE OAKS GOLF & COUNTRY CLUB INC	R250	S	0.000	0.407	0.407	M
SARASOTA	11438	CAPRI ISLE GOLF INC	R250	G	0.175	0.293	0.293	M
SARASOTA	11438	CAPRI ISLE GOLF INC	R250	S	0.000	0.293	0.293	M
SARASOTA	11638	MARSH CREEK HOLDINGS LTD	R250	G	0.009	0.451	0.451	M
SARASOTA	11638	MARSH CREEK HOLDINGS LTD	R250	S	0.000	0.451	0.451	M
SARASOTA	11699	BOBCAT TRAIL GOLF CLUB LLC	R250	G	0.071	0.339	0.339	M
SARASOTA	11699	BOBCAT TRAIL GOLF CLUB LLC	R250	S	0.000	0.339	0.339	M
SARASOTA	11871	CITY OF VENICE UTILITIES DEPT	R250	G	0.064	0.202	0.202	M
SARASOTA	12075	WCI COMMUNITIES INC	R240	G	0.410	0.308	0.308	M
SARASOTA	12075	WCI COMMUNITIES INC	R240	S	0.000	0.308	0.308	M
SARASOTA	12145	VILLAGE WALK OF SARASOTA HOA INC	R240	G	0.070	0.366	0.366	M
SARASOTA	12145	VILLAGE WALK OF SARASOTA HOA INC	R240	S	0.000	0.366	0.366	M
SARASOTA	12590	RIVENDELL JOINT VENT. ADV. MGMT OF SW FL	R240	G	0.194	0.237	0.237	M
SARASOTA	12590	RIVENDELL JOINT VENT. ADV. MGMT OF SW FL	R240	S	0.000	0.237	0.237	M
SARASOTA	12634	CENTEX HOMES A NEVADA GENERAL PARTNERSHIP	R240	G	0.000	0.171	0.171	M
SARASOTA	12634	CENTEX HOMES A NEVADA GENERAL PARTNERSHIP	R240	S	0.000	0.171	0.171	M
SARASOTA	12750	VENTURA VILLAGE HOA INC C/O S & S GOLF MGMT	R240	G	0.118	0.115	0.115	M

2010 Estimated Water Use Appendix A

TABLE A-5. METERED (M) AND ESTIMATED (E) RECREATION/AESTHETIC WITHDRAWALS AND PERMITTED USE (MGD), 2010

County	WUP No.	Permittee	Use Code ¹	Source ²	Metered or Estimated Annual Average Use ³	Total Permitted Annual Average Quantity	Permitted Quantity Attributed to R/A Use Category ⁴	M or E
SARASOTA	12750	VENTURA VILLAGE HOA INC C/O S & S GOLF MGMT	R240	S	0.000	0.115	0.115	M
SARASOTA	12759	PANACEA GULF COAST INVESTMENTS	R240	G	0.039	0.476	0.476	M
SARASOTA	12759	PANACEA GULF COAST INVESTMENTS	R240	S	0.000	0.476	0.476	M
SARASOTA	12772	DIVOSTA LP	R240	S	0.157	1.092	0.65	M
SARASOTA	13347	DEPT OF VETERANS AFFAIRS NATL	R230	G	0.018	0.34	0.34	M
SARASOTA	13347	DEPT OF VETERANS AFFAIRS NATL	R230	S	0.000	0.34	0.34	M
SARASOTA COUNTY TOTALS					Estimated, mgd			
					Metered, mgd			
					Total, mgd			
					1.215			
					5.313			
					6.528			
SUMTER	1811	SPEEDLING INC	R240	G	0.002	0.099	0.002	E
SUMTER	3236	PROGRESS ENERGY FLORIDA INC	R240	G	0.000	0.013	0.000	E
SUMTER	4295	SUMTER COUNTY BOARD OF PUBLIC INSTRUCTION	R230	G	0.007	0.041	0.009	E
SUMTER	5055	CITY OF WILDWOOD CITY MNG	R240	G	0.040	0.058	0.058	E
SUMTER	11780	VILLAGE COMM DEV DISTRICT NO 1	R240	G	0.023	0.050	0.050	E
SUMTER	12604	WILDWOOD GARDENS LTD	R240	G	0.012	0.018	0.018	E
SUMTER	2622	CONTINENTAL COUNTRY CLUB RD INC	R250	G	0.178	0.569	0.264	M
SUMTER	3152	GRAHAM CONTRACTING, INC.	R320	G	0.000	0.490	0.168	M
SUMTER	3206	VILLAGES OPERATING COMPANY &	R250	G	0.455	0.616	0.616	M
SUMTER	6519	CITY OF BUSHNELL	R240	G	0.038	0.550	0.052	M
SUMTER	6793	RAINFOREST RV INC	R250	G	0.015	0.135	0.119	M
SUMTER	6838	SUMTER CORRECTION INSTITUTION	R240	G	0.040	0.458	0.043	M
SUMTER	8675	USA VETERANS ADMINISTRATION	R240	G	0.389	0.420	0.420	M
SUMTER	10923	SPRUCE CREEK GOLF LLC	R250	G	0.381	0.446	0.446	M
SUMTER	10923	SPRUCE CREEK GOLF LLC	R250	S	0.000	0.446	0.446	M
SUMTER	11259	SUMTER CO BOCC	R240	G	0.000	0.125	0.011	M
SUMTER	11566	THE VILLAGES OF LAKE SUMTER INC	R245	G	0.046	0.066	0.066	M
SUMTER	11624	VILLAGE COMMUNITY DEV DIST 2	R240	G	0.101	0.100	0.100	M
SUMTER	11778	VILLAGE CENTER CDD	R250	G	0.025	0.170	0.056	M

2010 Estimated Water Use Appendix A

TABLE A-5. METERED (M) AND ESTIMATED (E) RECREATION/AESTHETIC WITHDRAWALS AND PERMITTED USE (MGD), 2010

County	WUP No.	Permittee	Use Code ¹	Source ²	Metered or Estimated Annual Average Use ³	Total Permitted Annual Average Quantity	Permitted Quantity Attributed to R/A Use Category ⁴	M or E
SUMTER	11856	BRASSBOYS ENT. MIONA LAKE GOLF COURSE	R250	G	0.004	0.042	0.042	M
SUMTER	13005	CENTRAL SUMTER UTILITIES CO. LLC	R250	G	0.762	23.066	1.347	M
SUMTER	13123	FLORIDA GRANDE MOTOR COACH RESORT INC	R240	G	0.036	0.191	0.139	M
SUMTER COUNTY TOTALS					Estimated, mgd	0.084		
					Metered, mgd	2.470		
					Total, mgd	2.554		
DISTRICT TOTALS					Estimated, mgd	12.859		
					Metered, mgd	48.025		
					Total, mgd	60.884		

Information is given only for the portion of the county within the District.

Source: Water Use Permit Database (WMIS), Calendar year 2010.

- Notes:
- ¹ Use Code: Alpha-numeric number given to the use that has the highest quantity attributed to the permit. The first letter indicates the "Predominant Use" on the permit. (R = Recreation/Aesthetic). Descriptions of the use codes in this table are on the next page.
 - ² Source = G for groundwater; S for surface water
 - ³ The metered or estimated annual average amount pumped (aka used, withdrawn) in 2010.
 - ⁴ This value gives an indication if the issued WUP is entirely for recreation/aesthetic use (the quantities in the 7th and 8th columns are equal), or has water permitted under another predominant use (quantity in 7th column > quantity in 8th column).

Descriptions for the use codes given in this table.

R200	Aesthetic Use Other than Augmentation	R260	Botanical Specimen Irrigation
R210	Augmentation for Aesthetic	R270	Fire Fighting/Testing
R220	Augmentation for Environmental	R280	Maintenance & Cooling
R230	Cemetery/Parks/Playgrounds	R290	Other Uses
R240	Lawn & Landscape Irrigation	R300	Recreational Animal Watering Use
R244	Irrigation Of Community Common Areas	R310	Personal Sanitary Use
R245	Sports Playing Fields	R320	Water-Based Recreation
R250	Golf Course Irrigation	R405	Closed Loop Heating and Cooling

2010 Estimated Water Use Appendix A

TABLE A-6. METERED + ESTIMATED MONTHLY AVERAGE RECREATION/AESTHETIC WATER USE (MGD/MONTH), 2010

County	Jan	Feb	Mar	Apr	May	Jun	Jul	Aug	Sep	Oct	Nov	Dec
*Charlotte	1.337	0.898	1.469	1.731	2.249	2.225	1.784	1.356	2.325	1.894	2.196	1.582
Citrus	1.802	1.548	2.76	5.983	6.02	5.473	8.095	3.448	5.037	6.52	5.347	3.658
Desoto	0.148	0.128	0.193	0.416	0.487	0.458	0.388	0.234	0.429	0.637	0.599	0.324
Hardee	0.035	0.019	0.038	0.089	0.1	0.124	0.113	0.09	0.137	0.196	0.18	0.109
Hernando	2.301	1.734	2.399	5.753	4.554	9.389	6.014	3.555	5.516	9.544	6.395	5.848
*Highlands	1.293	1.664	1.313	2.856	2.808	2.802	3.004	1.87	2.935	4.071	2.83	2.319
Hillsborough	7.808	3.177	4.449	8.535	11.423	10.752	7.861	6.25	10.445	12.907	11.653	10.453
*Lake	0.000	0.000	0.000	0.000	0.000	0.000	0.000	0.000	0.000	0.000	0.000	0.000
*Levy	0.099	0.077	0.138	0.274	0.355	0.375	0.292	0.188	0.318	0.471	0.395	0.306
Manatee	3.315	4.006	4.498	6.784	12.428	12.978	7.811	7.992	9.343	12.05	11.878	9.979
*Marion	2.291	1.63	1.965	4.757	5.223	5.278	5.726	4.256	4.683	5.653	4.732	3.903
Pasco	1.405	1.368	2.042	3.488	4.424	7.104	3.574	2.782	3.667	6.601	5.146	3.638
Pinellas	0.848	0.707	1.007	3.414	4.162	4.199	3.204	1.692	2.835	5.24	4.561	3.282
*Polk	6.793	4.584	4.973	8.63	8.752	9.335	9.736	8.272	8.482	13.501	11.125	9.704
Sarasota	2.715	2.398	2.871	5.088	8.953	10.367	7.255	4.758	6.51	11.037	10.374	6.049
Sumter	1.238	1.184	1.354	2.558	3.22	3.764	3.197	2.249	2.945	4.013	3.031	1.891
-District-	33.428	25.122	31.469	60.356	75.158	84.623	68.054	48.992	65.607	94.335	80.442	63.045
Groundwater	30.553	23.131	28.11	54.672	66.773	75.876	61.125	44.149	58.292	85.5	72.595	56.719
Surface Water	2.874	1.991	3.359	5.684	8.384	8.747	6.93	4.844	7.314	8.834	7.846	6.326

* Data is only from the portion of the county within the District.

Source: District Water Use Permit Database (WMIS), Calendar Year 2010

2010 Estimated Water Use Appendix A

TABLE A-7. METERED (M) AND ESTIMATED (E) AGRICULTURAL WATER USE AND PERMITTED USE (MGD) BY COUNTY, PERMITTEE, AND SOURCE, 2010

WUP No.	County	Permittee	Use Code ¹	Source ²	Metered or Estimated Use Quantity ³	Total Permitted Annual Average Quantity	Quantity Attributed to Agriculture Use Category ⁴	M or E
48	CHARLOTTE	THE MARTHA MOORE ROCKWELL TRUST AGREEMENT	A415	S	0.030	0.035	0.035	E
153	CHARLOTTE	FREDERICK H & RACHEL M WALTERS	A415	S	0.014	0.017	0.017	E
154	CHARLOTTE	FRED SCHILLER & PRAIRIE GROVES LLC	A415	S	0.036	0.042	0.042	E
609	CHARLOTTE	ROY & CARRIE BROYLES	A490	G	0.032	0.037	0.037	E
1117	CHARLOTTE	KENNY GRACE	A415	G	0.054	0.063	0.063	E
2589	CHARLOTTE	PARK DRIVE GARDENS TRUST A KARIM KHUDAIRI TRUSTEE	A495	G	0.135	0.195	0.195	E
3243	CHARLOTTE	BERMONT GROVE, LLC	A56S	G	0.000	0.368	0.368	E
3243	CHARLOTTE	BERMONT GROVE, LLC	A56S	S	0.000	0.368	0.368	E
4217	CHARLOTTE	WRIGHT CATTLE COMPANY JULIAN W WRIGHT	A490	G	0.191	0.274	0.274	E
4404	CHARLOTTE	JONATHAN SARGENT	A415	G	0.004	0.005	0.005	E
5213	CHARLOTTE	IDELL RICHARDSON BIEL	A58S	S	0.008	0.010	0.010	E
6569	CHARLOTTE	KENT C & NORA L CONNELL	A470	G	0.075	0.075	0.075	E
6641	CHARLOTTE	BURDETTE COWARD & COMPANY INC	A485	G	0.081	0.362	0.362	E
6641	CHARLOTTE	BURDETTE COWARD & COMPANY INC	A485	S	0.088	0.362	0.362	E
8067	CHARLOTTE	ALFRED M & MARY ANNE JOHNS	A415	G	0.003	0.056	0.056	E
8067	CHARLOTTE	ALFRED M & MARY ANNE JOHNS	A415	S	0.003	0.056	0.056	E
8444	CHARLOTTE	DAVID & PAMELA D'AMORE	A415	G	0.007	0.008	0.008	E
9077	CHARLOTTE	JOHN DAVID & JOHN HENRY MCQUEEN	A415	G	0.040	0.060	0.060	E
9077	CHARLOTTE	JOHN DAVID & JOHN HENRY MCQUEEN	A415	S	0.014	0.060	0.060	E
9173	CHARLOTTE	CALUSA LC	A415	G	0.106	0.105	0.105	E
10065	CHARLOTTE	PAIGE KREEGEL	A415	G	0.000	0.017	0.017	E
10194	CHARLOTTE	NEW WATERS EDGE RV RESORT INC	A415	G	0.010	0.011	0.011	E
10307	CHARLOTTE	SHARON RUTZKE	L610	G	0.003	0.004	0.004	E
10416	CHARLOTTE	SUNKISS & E P SAFRON	A415	G	0.009	0.021	0.021	E
10416	CHARLOTTE	SUNKISS & E P SAFRON	A415	S	0.009	0.021	0.021	E
10636	CHARLOTTE	PACE TROPICALS INC	A415	G	0.039	0.046	0.046	E
10726	CHARLOTTE	JDI FARMS INC	A56F	G	0.000	0.387	0.387	E

2010 Estimated Water Use Appendix A

TABLE A-7. METERED (M) AND ESTIMATED (E) AGRICULTURAL WATER USE AND PERMITTED USE (MGD) BY COUNTY, PERMITTEE, AND SOURCE, 2010

WUP No.	County	Permittee	Use Code ¹	Source ²	Metered or Estimated Use Quantity ³	Total Permitted Annual Average Quantity	Quantity Attributed to Agriculture Use Category ⁴	M or E
10726	CHARLOTTE	JDI FARMS INC	A56F	S	0.180	0.387	0.387	E
10872	CHARLOTTE	WATERWAY GROUP INC & TIM BERTI	A43F	G	0.077	0.111	0.111	E
10885	CHARLOTTE	JIMMY L BRANCH & JOHN J NEVINS	A57F	G	0.037	0.043	0.043	E
10886	CHARLOTTE	SKYCREST COACH CLUB INC	A56S	G	0.082	0.096	0.096	E
10959	CHARLOTTE	M LEWIS HALL PROTECTIVE TEST TST FOR W HALL, BENEFICIARY	A470	G	0.031	0.127	0.127	E
11001	CHARLOTTE	TRIPLE D INVESTMENT GROUP LLC	A415	S	0.033	0.038	0.038	E
11715	CHARLOTTE	CORAL CREEK BURNT STORE LLC & CHARLOTTE ORANGE GROVE LLC	A490	G	0.088	0.252	0.252	E
12872	CHARLOTTE	WORDEN FARM	A58S	G	0.003	0.011	0.011	E
12872	CHARLOTTE	WORDEN FARM	A58S	S	0.000	0.011	0.011	E
608	CHARLOTTE	THE BRYAN W PAUL FAMILY LIMITED PARTNERSHIP	A415	G	0.000	0.136	0.136	M
1019	CHARLOTTE	RYALS CITRUS & CATTLE CO	A470	G	0.000	0.386	0.386	M
1759	CHARLOTTE	DINER CITRUS AND CATTLE COMPANY	A525	G	0.426	2.461	2.461	M
1759	CHARLOTTE	DINER CITRUS AND CATTLE COMPANY	A525	S	0.077	2.461	2.461	M
1882	CHARLOTTE	PUNTA RIVERSIDE INC AND SEAMANS SUNSET INC	A415	S	0.000	0.121	0.121	M
2588	CHARLOTTE	DANIEL & TIMOTHY A KELLY	A515	G	0.079	0.226	0.226	M
2593	CHARLOTTE	CHARLOTTE 650 LLC	A415	G	0.494	0.557	0.557	M
2689	CHARLOTTE	EAST CHARLOTTE DRAINAGE DISTRICT	A415	G	1.645	2.92	2.92	M
2689	CHARLOTTE	EAST CHARLOTTE DRAINAGE DISTRICT	A415	S	0.023	2.92	2.92	M
3070	CHARLOTTE	AMERICAN CITRUS PRODUCTS	A415	G	0.299	0.442	0.442	M
3530	CHARLOTTE	KENNY GRACE	A415	G	0.704	0.911	0.911	M
3530	CHARLOTTE	KENNY GRACE	A415	S	0.134	0.911	0.911	M
4589	CHARLOTTE	HUDSON LAND AND CATTLE, LLC	A470	G	0.025	0.648	0.648	M
5936	CHARLOTTE	SCHWARTZ CHARLOTTE GROVE PROPERTIES, LLC	A495	G	0.012	1.001	1.001	M
7240	CHARLOTTE	IOWA INTERNATIONAL INV INC	A415	G	0.000	0.118	0.118	M
8224	CHARLOTTE	SPANISH TRAIL LAND & CATTLE CO LLC	A56S	G	0.485	2.534	2.534	M

2010 Estimated Water Use Appendix A

TABLE A-7. METERED (M) AND ESTIMATED (E) AGRICULTURAL WATER USE AND PERMITTED USE (MGD) BY COUNTY, PERMITTEE, AND SOURCE, 2010

WUP No.	County	Permittee	Use Code ¹	Source ²	Metered or Estimated Use Quantity ³	Total Permitted Annual Average Quantity	Quantity Attributed to Agriculture Use Category ⁴	M or E
8388	CHARLOTTE	JACKS BRANCH GROVE LLP C/O GULF CITRUS MANAGEMENT INC	A415	G	0.000	0.147	0.147	M
9011	CHARLOTTE	CALUSA GROWERS L.C.	A415	G	0.041	0.199	0.199	M
9052	CHARLOTTE	BEN HILL GRIFFIN INC	A470	G	0.017	1.457	1.457	M
9052	CHARLOTTE	BEN HILL GRIFFIN INC	A470	S	0.816	1.457	1.457	M
9398	CHARLOTTE	TRB GROVES LLC WESLEY W BRUMBACK	A415	G	0.971	1.258	1.258	M
9398	CHARLOTTE	TRB GROVES LLC WESLEY W BRUMBACK	A415	S	1.052	1.258	1.258	M
9417	CHARLOTTE	KYE & DEBORAH BISHOP	A415	G	0.000	0.171	0.171	M
9417	CHARLOTTE	KYE & DEBORAH BISHOP	A415	S	0.000	0.171	0.171	M
9476	CHARLOTTE	CITRUS CREEK GROVE LLC	A415	G	0.456	0.679	0.679	M
9476	CHARLOTTE	CITRUS CREEK GROVE LLC	A415	S	0.000	0.679	0.679	M
9552	CHARLOTTE	CALUSA GROWERS L.C.	A415	G	0.103	0.218	0.218	M
9552	CHARLOTTE	CALUSA GROWERS L.C.	A415	S	0.000	0.218	0.218	M
9648	CHARLOTTE	THOMAS BEDDARD	A56F	G	0.241	1.491	1.491	M
9648	CHARLOTTE	THOMAS BEDDARD	A56F	S	0.172	1.491	1.491	M
9687	CHARLOTTE	JAMES W WILLIAMS PARTNERSHIP	A56F	G	0.000	1.571	1.539	M
9687	CHARLOTTE	JAMES W WILLIAMS PARTNERSHIP	A56F	S	0.875	1.571	1.539	M
9727	CHARLOTTE	FRIEDRICH SCHILLER	A415	G	0.206	0.492	0.492	M
9727	CHARLOTTE	FRIEDRICH SCHILLER	A415	S	0.000	0.492	0.492	M
9926	CHARLOTTE	R & D CATTLE RANCH LLC	A415	G	0.000	0.888	0.888	M
10874	CHARLOTTE	SEMINOLE CITRUS LTD C/O THOMAS C HENCHER	A425	G	0.251	0.459	0.459	M
10874	CHARLOTTE	SEMINOLE CITRUS LTD C/O THOMAS C HENCHER	A425	S	0.000	0.459	0.459	M
11982	CHARLOTTE	BETHEL FARMS LLLP	A525	G	0.376	0.715	0.715	M
12111	CHARLOTTE	KENNY GRACE	A415	G	0.081	0.219	0.219	M
12541	CHARLOTTE	CORA BATTISTA/BATTISTA SOD FARMS	A525	G	0.000	0.35	0.35	M
12541	CHARLOTTE	CORA BATTISTA/BATTISTA SOD FARMS	A525	S	0.000	0.35	0.35	M
13027	CHARLOTTE	JAMES WILLIAMS	A56F	G	0.000	0.246	0.246	M
13027	CHARLOTTE	JAMES WILLIAMS	A56F	S	0.018	0.246	0.246	M

2010 Estimated Water Use Appendix A

TABLE A-7. METERED (M) AND ESTIMATED (E) AGRICULTURAL WATER USE AND PERMITTED USE (MGD) BY COUNTY, PERMITTEE, AND SOURCE, 2010

WUP No.	County	Permittee	Use Code ¹	Source ²	Metered or Estimated Use Quantity ³	Total Permitted Annual Average Quantity	Quantity Attributed to Agriculture Use Category ⁴	M or E
13096	CHARLOTTE	T J AND MARY CHASTAIN	A415	G	0.382	0.476	0.476	M
13349	CHARLOTTE	RYALS CITRUS & CATTLE CO	A470	G	0.000	0.312	0.312	M
20053	CHARLOTTE	HUDSON HAMMOCKS, LLC AND JMH TR	A470	G	0.001	0.363	0.363	M
CHARLOTTE COUNTY TOTALS					Estimated, mgd	1.522		
					Metered, mgd	10.462		
					Total, mgd	11.984		

2010 Estimated Water Use Appendix A

TABLE A-7. METERED (M) AND ESTIMATED (E) AGRICULTURAL WATER USE AND PERMITTED USE (MGD) BY COUNTY, PERMITTEE, AND SOURCE, 2010

WUP No.	County	Permittee	Use Code ¹	Source ²	Metered or Estimated Use Quantity ³	Total Permitted Annual Average Quantity	Quantity Attributed To Agriculture Use Category ⁴	M or E
191	CITRUS	HOWARD B. BANES	A415	G	0.012	0.014	0.014	E
204	CITRUS	EVN ROAD LLC	A490	G	0.033	0.039	0.039	E
208	CITRUS	G. WILLIAM WILDE	A535	G	0.268	0.297	0.297	E
296	CITRUS	RAY A MORRIS	A415	G	0.009	0.011	0.011	E
355	CITRUS	L NORMAN AND LINDA L ADAMS	A415	G	0.019	0.023	0.023	E
1108	CITRUS	Z2F CITRUS & CATTLE LLC	A415	G	0.022	0.099	0.099	E
1267	CITRUS	ESTATE OF CLINTON E MARSH JAMES E MARSH	A495	G	0.026	0.031	0.031	E
1272	CITRUS	C AND E LANDHOLDINGS AND CITRUS LLC	A495	G	0.054	0.054	0.054	E
1273	CITRUS	POST OAK RANCH LLC	A490	G	0.062	0.062	0.062	E
1491	CITRUS	FRED S JOHNSTON JR	A490	G	0.086	0.086	0.086	E
2226	CITRUS	EDWIN E O'NEAL	A495	G	0.079	0.079	0.079	E
4368	CITRUS	CITRUS COUNTY SCHOOL BOARD	A58S	G	0.009	0.161	0.018	E
4582	CITRUS	THOMAS W. & MARY L. HARRISON	A415	G	0.027	0.032	0.032	E
4975	CITRUS	VAN NESS GROVES	A415	G	0.030	0.089	0.089	E
4975	CITRUS	VAN NESS GROVES	A415	S	0.000	0.089	0.089	E
5091	CITRUS	TOBY JOHN & JOANNA CAULFEILD	L600	G	0.000	0.000	0.000	E
6798	CITRUS	GERRITS CITRUS INC	A495	G	0.272	0.352	0.352	E
6965	CITRUS	JOANE H MILLER	A470	G	0.064	0.064	0.064	E
6971	CITRUS	JOHN W & MARGARET R WHITE	A415	G	0.026	0.031	0.031	E
7687	CITRUS	CRYSTAL RIVER QUARRIES INC	L600	G	0.000	0.062	0.002	E
8747	CITRUS	WILLIAM HUNT	L610	G	0.000	0.003	0.000	E
8834	CITRUS	RONNIE D. CANNON & ESEL ROWAN, TRUSTEE	A415	G	0.072	0.072	0.072	E
8863	CITRUS	ROSEMARY S MCATEER	A402	G	0.001	0.002	0.002	E
9222	CITRUS	STEVE D & KATHIE L ATKINSON	L600	G	0.000	0.000	0.000	E
9370	CITRUS	RALPH WINDHAM JR	L605	G	0.001	0.001	0.001	E
10192	CITRUS	HOLLINSWOOD TREE NURSERIES	A485	G	0.049	0.098	0.098	E
10306	CITRUS	EVERETT J. & ELLA M. SUTTON	A415	G	0.011	0.022	0.022	E
10544	CITRUS	LOWELL W & RUTH B HOOPER	A460	G	0.003	0.004	0.004	E

2010 Estimated Water Use Appendix A

TABLE A-7. METERED (M) AND ESTIMATED (E) AGRICULTURAL WATER USE AND PERMITTED USE (MGD) BY COUNTY, PERMITTEE, AND SOURCE, 2010

WUP No.	County	Permittee	Use Code ¹	Source ²	Metered or Estimated Use Quantity ³	Total Permitted Annual Average Quantity	Quantity Attributed To Agriculture Use Category ⁴	M or E
10621	CITRUS	SNELL A. MILLS, JR.	A415	S	0.000	0.024	0.024	E
10842	CITRUS	CITRUS CO BOCC & DEPT OF PUBLIC	A485	G	0.001	0.006	0.003	E
11746	CITRUS	CITRUS CO BOCC	L630	G	0.012	0.014	0.014	E
12144	CITRUS	PETER DEROSA	A470	G	0.105	0.151	0.151	E
12149	CITRUS	DONNA GOLDBERG MILLER & DONALD GOLDBERG	A410	G	0.005	0.011	0.011	E
12565	CITRUS	PROFESSIONAL HORTICULTURAL SERVICES	A485	G	0.269	0.386	0.386	E
12865	CITRUS	ANTHONY L RUSS	A480	G	0.075	0.078	0.078	E
12901	CITRUS	WILLIAM M & RHONDA J SCHEITERLE II	A410	G	0.016	0.019	0.019	E
12974	CITRUS	DONNA G MILLER	A410	G	0.008	0.020	0.020	E
13136	CITRUS	BRIAN BUSBY	A410	G	0.019	0.023	0.023	E
13252	CITRUS	DAVID TOMCZAK	A410	G	0.016	0.018	0.018	E
13360	CITRUS	THROGMARTIN-HENKE RANCH &	A470	G	0.161	0.232	0.232	E
20046	CITRUS	PINEWOODS PLANTATION NURSERY INC	A465	G	0.086	0.123	0.123	E
12288	CITRUS	M & B PRODUCTS	A495	G	0.074	0.497	0.497	M
12288	CITRUS	M & B PRODUCTS	A495	S	0.000	0.497	0.497	M
CITRUS COUNTY TOTALS					Estimated, mgd	2.008		
					Metered, mgd	0.074		
					Total, mgd	2.082		

2010 Estimated Water Use Appendix A

TABLE A-7. METERED (M) AND ESTIMATED (E) AGRICULTURAL WATER USE AND PERMITTED USE (MGD) BY COUNTY, PERMITTEE, AND SOURCE, 2010

WUP No.	County	Permittee	Use Code ¹	Source ²	Metered or Estimated Use Quantity ³	Total Permitted Annual Average Quantity	Quantity Attributed to Agriculture Use Category ⁴	M or E
117	DESOTO	ZEB N & BETTY E PARKER	A415	G	0.009	0.011	0.011	E
209	DESOTO	JRC GROVES INC	A415	G	0.033	0.038	0.038	E
457	DESOTO	LAWRENCE COLEMAN & LEONAS DICKS	A415	G	0.019	0.022	0.022	E
481	DESOTO	GEORGE T DEES	A415	G	0.061	0.061	0.061	E
895	DESOTO	GWENDOLYN JOHNSON	A415	G	0.012	0.014	0.014	E
896	DESOTO	MCCLAIN GROVE CORPORATION	A415	G	0.029	0.033	0.033	E
897	DESOTO	SORRELLS GROVES INC	A415	G	0.064	0.064	0.064	E
899	DESOTO	SAMUEL JONES GODFREY III	A415	G	0.014	0.017	0.017	E
900	DESOTO	ESTATE OF RICHARD BURNETT	A415	G	0.013	0.031	0.031	E
940	DESOTO	JAMES BICKETT	A415	G	0.191	0.219	0.219	E
976	DESOTO	EUGENE H TURNER III LLC	A415	G	0.053	0.053	0.053	E
1017	DESOTO	HUTSON WALTIRE GRAVEYARD GROVE & CALVIN C BOGGESS	A415	G	0.052	0.052	0.052	E
1048	DESOTO	BENJAMIN K NORRIS	A415	G	0.033	0.039	0.039	E
1097	DESOTO	DONALD G & LINDA BREWER	A415	G	0.021	0.025	0.025	E
1237	DESOTO	SAMUEL D JR & HELEN I KYLE TST REVOC TST	L600	G	0.001	0.001	0.001	E
1280	DESOTO	GERALDINE BARNWELL	A415	G	0.041	0.048	0.048	E
1376	DESOTO	RW AND MARIE PATTERSON	A415	G	0.015	0.018	0.018	E
1380	DESOTO	SORRELLS GROVES INC	A415	G	0.043	0.050	0.050	E
1382	DESOTO	SORRELLS GROVES INC	A415	G	0.006	0.007	0.007	E
1383	DESOTO	SORRELLS GROVES INC	A415	G	0.012	0.015	0.015	E
1384	DESOTO	SORRELLS GROVES INC	A415	G	0.043	0.050	0.050	E
1385	DESOTO	SORRELLS GROVES INC	A415	G	0.033	0.038	0.038	E
1386	DESOTO	SORRELLS GROVES INC	A415	G	0.019	0.022	0.022	E
1387	DESOTO	SORRELLS GROVES INC	A415	G	0.036	0.042	0.042	E
1388	DESOTO	SORRELLS GROVES INC	A415	G	0.027	0.054	0.054	E
1389	DESOTO	SORRELLS GROVES INC	A415	G	0.054	0.053	0.053	E
1391	DESOTO	DOWN SOUTH BLUES CORP	A410	G	0.012	0.056	0.056	E

2010 Estimated Water Use Appendix A

TABLE A-7. METERED (M) AND ESTIMATED (E) AGRICULTURAL WATER USE AND PERMITTED USE (MGD) BY COUNTY, PERMITTEE, AND SOURCE, 2010

WUP No.	County	Permittee	Use Code ¹	Source ²	Metered or Estimated Use Quantity ³	Total Permitted Annual Average Quantity	Quantity Attributed to Agriculture Use Category ⁴	M or E
1391	DESOTO	DOWN SOUTH BLUES CORP	A410	S	0.000	0.056	0.056	E
1392	DESOTO	SORRELLS GROVES INC	A415	G	0.054	0.054	0.054	E
1393	DESOTO	ROBERT E & DELYNNE M PITTS	A415	G	0.022	0.025	0.025	E
1399	DESOTO	E DONALD & DONA R GANT	A415	G	0.014	0.017	0.017	E
1419	DESOTO	NEILL & SHERRY P TYREE	A415	G	0.015	0.017	0.017	E
1434	DESOTO	SUE G PARKER-TRUSTEE	A415	G	0.027	0.032	0.032	E
1436	DESOTO	JAMES T MIZELL SR & JUANITA M MI	A495	G	0.042	0.049	0.049	E
1452	DESOTO	JOHN EDWARD & ANN LORINE JOHNSON	A415	G	0.015	0.017	0.017	E
1462	DESOTO	WALLACE D HOPE	A415	G	0.023	0.027	0.027	E
1471	DESOTO	TARA WELLES JONES	A415	G	0.004	0.005	0.005	E
1564	DESOTO	JE FLETCHER	A415	G	0.015	0.018	0.018	E
1573	DESOTO	RAYMOND STEWART-WILLIAM MERCER WILLIAM WISE-KAY WISE	A415	G	0.027	0.031	0.031	E
1578	DESOTO	HAO S & TUONG M TRAN	L600	G	0.001	0.001	0.001	E
1604	DESOTO	SUNNY SOUTH PACKING CO	A415	G	0.020	0.024	0.024	E
1687	DESOTO	CARY MIKE MERCER & EUGENE H JR & JANE TURNER	A415	G	0.093	0.092	0.092	E
1710	DESOTO	SUNNY SOUTH PACKING CO	A415	G	0.024	0.028	0.028	E
1712	DESOTO	SUNNY SOUTH PACKING CO	A415	G	0.035	0.041	0.041	E
1714	DESOTO	SUNNY SOUTH PACKING CO	A415	G	0.064	0.064	0.064	E
1715	DESOTO	SUNNY SOUTH PACKING CO	A415	G	0.039	0.046	0.046	E
1716	DESOTO	SUNNY SOUTH PACKING CO	A415	G	0.037	0.043	0.043	E
1718	DESOTO	JAMES B & MARY JO RUMMER	A415	G	0.011	0.013	0.013	E
1721	DESOTO	SUNNY SOUTH PACKING CO	A415	G	0.020	0.024	0.024	E
1756	DESOTO	EMMANUEL K CHRISTOPHEL	A415	G	0.025	0.030	0.030	E
1758	DESOTO	CARY & CHARLIE & LOUISE MERCER	A415	G	0.025	0.029	0.029	E
1767	DESOTO	GERACI-KING RANCH TRUST	L610	G	0.010	0.012	0.012	E
1769	DESOTO	FGK	A415	G	0.027	0.031	0.031	E

2010 Estimated Water Use Appendix A

TABLE A-7. METERED (M) AND ESTIMATED (E) AGRICULTURAL WATER USE AND PERMITTED USE (MGD) BY COUNTY, PERMITTEE, AND SOURCE, 2010

WUP No.	County	Permittee	Use Code ¹	Source ²	Metered or Estimated Use Quantity ³	Total Permitted Annual Average Quantity	Quantity Attributed to Agriculture Use Category ⁴	M or E
1770	DESOTO	DINER CITRUS & CATTLE CO	A415	G	0.007	0.008	0.008	E
1772	DESOTO	V C HOLLINGSWORTH JR & III	A415	G	0.039	0.046	0.046	E
1773	DESOTO	C W HARRISON INC	A415	G	0.016	0.019	0.019	E
1775	DESOTO	DINER CITRUS & CATTLE CO	A415	G	0.054	0.054	0.054	E
1879	DESOTO	CHARLES W & JOSEPHINE J SNEDEKER	A490	G	0.006	0.007	0.007	E
1909	DESOTO	RAYMOND DODDS JR	A415	G	0.047	0.055	0.055	E
2036	DESOTO	SORRELLS GROVES INC	A415	G	0.038	0.045	0.045	E
2075	DESOTO	SUSIE E HAYDEN & RALPH M & SUE ANN EAGLETON	A415	G	0.013	0.016	0.016	E
2078	DESOTO	SORRELLS GROVES INC	A415	G	0.025	0.030	0.030	E
2079	DESOTO	SUSIE E HAYDEN	A415	G	0.024	0.028	0.028	E
2080	DESOTO	SUSIE E HAYDEN	A415	G	0.013	0.015	0.015	E
2138	DESOTO	MARY E DOW	A490	G	0.027	0.031	0.031	E
2194	DESOTO	B & J THORNTON CREEK LLC & DJF THORNTON CREEK LLC	A415	G	0.007	0.008	0.008	E
2203	DESOTO	BILL E. BLOCKER ER FARMS	A415	G	0.064	0.075	0.075	E
2228	DESOTO	TURNER KIDS GROVE LLP	A415	G	0.017	0.020	0.020	E
2231	DESOTO	B & J THORNTON CREEK LLC & DJF THORNTON CREEK LLC	A415	G	0.003	0.004	0.004	E
2233	DESOTO	PRICE CITRUS LC	A415	G	0.036	0.042	0.042	E
2237	DESOTO	CHARLES W & FAY T HARRISON	A415	G	0.039	0.046	0.046	E
2243	DESOTO	EUGENE TURNER III	A415	G	0.055	0.054	0.054	E
2401	DESOTO	M C BUCK LAND AND CATTLE CO LLC & DALLAS LAND CO LLC AND ET AL	L610	G	0.002	0.003	0.003	E
2418	DESOTO	ISLAND GROVE LLC	A410	G	0.000	0.056	0.056	E
2418	DESOTO	ISLAND GROVE LLC	A410	S	0.000	0.056	0.056	E
2419	DESOTO	W H TRAWICK	L610	G	0.003	0.004	0.004	E
2435	DESOTO	ESTATE GROVES INC	A415	G	0.019	0.045	0.045	E
2455	DESOTO	MCSWEENEY & CO INC	A415	G	0.020	0.023	0.023	E
2577	DESOTO	JOHN AND JEANNETTE REYNOLDS	L610	G	0.001	0.001	0.001	E

2010 Estimated Water Use Appendix A

TABLE A-7. METERED (M) AND ESTIMATED (E) AGRICULTURAL WATER USE AND PERMITTED USE (MGD) BY COUNTY, PERMITTEE, AND SOURCE, 2010

WUP No.	County	Permittee	Use Code ¹	Source ²	Metered or Estimated Use Quantity ³	Total Permitted Annual Average Quantity	Quantity Attributed to Agriculture Use Category ⁴	M or E
2578	DESOTO	ROBERT C,LENORA P & JAMES BREWER	A415	G	0.008	0.020	0.020	E
2726	DESOTO	BETTY L MARTIN & KITTY G COLEMAN	A415	G	0.012	0.014	0.014	E
2741	DESOTO	R D WELLES	A415	G	0.000	0.140	0.140	E
2771	DESOTO	BRIAN CAMPBELL	A415	G	0.051	0.055	0.055	E
2787	DESOTO	ROBERT A THOMAS	A415	G	0.036	0.043	0.043	E
2891	DESOTO	HOLLIDALE FARMS INC	A415	G	0.014	0.017	0.017	E
2892	DESOTO	R M & B G TIFFANY-C M & V L QUATTLEBAUM-B R TIFFANY	A415	G	0.023	0.027	0.027	E
2894	DESOTO	TINTAGEL HOLDINGS OF FLORIDA INC	L600	G	0.010	0.012	0.012	E
2895	DESOTO	J W & JERRILL WAYNE HASTY	L610	G	0.001	0.001	0.001	E
2896	DESOTO	DOUGLAS L & LINDA P OEFINGER	A490	G	0.021	0.025	0.025	E
2898	DESOTO	RALPH M HAMILTON	A415	G	0.015	0.018	0.018	E
2899	DESOTO	KINGS RANCH III LLC	A415	G	0.035	0.041	0.041	E
2912	DESOTO	WOODSON, JAMES	L610	G	0.001	0.001	0.001	E
2915	DESOTO	JERRY L BAYNE	L600	G	0.000	0.000	0.000	E
2958	DESOTO	BOGGESS FAMILY PARTNERSHIP	A490	G	0.086	0.089	0.089	E
2959	DESOTO	BOGGESS FAMILY PARTNERSHIP	A415	G	0.053	0.062	0.062	E
2966	DESOTO	SORRELLS GROVES, INC	A490	G	0.034	0.040	0.040	E
2988	DESOTO	JEFFERSON D. FORT AND BARBARA A. FORT	A490	G	0.009	0.011	0.011	E
2996	DESOTO	SORRELLS GROVE CARE INC JUDY WERTZ-STRICKLAND	A415	G	0.033	0.039	0.039	E
3010	DESOTO	MILTON C MOORE	A415	G	0.033	0.039	0.039	E
3165	DESOTO	HERITAGE FARMS	A415	G	0.014	0.032	0.032	E
3166	DESOTO	MAGNOLIA LAND ESTATES LLC	A415	G	0.058	0.058	0.058	E
3320	DESOTO	DESOTO LAND HOLDINGS LLLP	A415	G	0.016	0.018	0.018	E
3323	DESOTO	SORRELLS GROVES INC	A415	G	0.000	0.059	0.059	E
3325	DESOTO	FRANK A MAY JOE & DENNIS LOPEZ ROBERT HERCE & R CLARK ROBINSON	A415	G	0.017	0.020	0.020	E
3363	DESOTO	THOMAS B LIPE	A490	G	0.036	0.085	0.085	E

2010 Estimated Water Use Appendix A

TABLE A-7. METERED (M) AND ESTIMATED (E) AGRICULTURAL WATER USE AND PERMITTED USE (MGD) BY COUNTY, PERMITTEE, AND SOURCE, 2010

WUP No.	County	Permittee	Use Code ¹	Source ²	Metered or Estimated Use Quantity ³	Total Permitted Annual Average Quantity	Quantity Attributed to Agriculture Use Category ⁴	M or E
3471	DESOTO	PARKER-MAUST GROVE INC	A415	G	0.059	0.069	0.069	E
3472	DESOTO	PARKER-MAUST GROVE INC	A415	G	0.020	0.023	0.023	E
3473	DESOTO	JOHN W PARKER JR	A415	G	0.029	0.033	0.033	E
3475	DESOTO	JOHN W PARKER JR	A415	G	0.041	0.048	0.048	E
3476	DESOTO	JOHN W PARKER JR	A415	G	0.005	0.006	0.006	E
3503	DESOTO	JAMES M OLEARY	A490	G	0.030	0.035	0.035	E
3717	DESOTO	BILLIE RAY & PATRICIA BARBER	A415	G	0.027	0.031	0.031	E
4032	DESOTO	4 L'S RANCH, LLC	A56F	G	0.025	0.029	0.029	E
4436	DESOTO	NANDRAJ & SAGE OUDHRAJ	A415	G	0.029	0.034	0.034	E
4576	DESOTO	SORRELLS GROVES INC	A415	G	0.015	0.017	0.017	E
4621	DESOTO	JAMES A STARK	A425	G	0.033	0.038	0.038	E
4692	DESOTO	ALLYENE BROWNSBERGER	A415	G	0.032	0.037	0.037	E
4724	DESOTO	MOHAN NARAYANAN	A415	G	0.021	0.024	0.024	E
4727	DESOTO	THERON PROVAU	A415	G	0.021	0.025	0.025	E
4747	DESOTO	CHARLES W HARRISON	A415	G	0.070	0.070	0.070	E
4905	DESOTO	NFC MANAGEMENT INC	L615	G	0.096	0.097	0.097	E
4938	DESOTO	MELANIE COKER	A415	G	0.017	0.020	0.020	E
4987	DESOTO	TRUSA REALTY LLC	A415	G	0.055	0.055	0.055	E
5166	DESOTO	SUNNY SOUTH PACKING CO	A415	G	0.020	0.043	0.041	E
5174	DESOTO	MURL J COKER	A415	G	0.043	0.050	0.050	E
5305	DESOTO	CARY MERCER	A415	G	0.011	0.026	0.026	E
5913	DESOTO	DESOTO LAND HOLDINGS, LLLP	A415	G	0.039	0.045	0.045	E
5997	DESOTO	ESTATE OF GEORGE HAYDEN JR	A415	G	0.013	0.015	0.015	E
6061	DESOTO	SCARBOROUGH RANCH INC	A415	G	0.068	0.067	0.067	E
6216	DESOTO	JAN ROBERT & LENORA BREWER	A415	G	0.019	0.022	0.022	E
6458	DESOTO	SCHOOL BOARD OF DESOTO CO	A495	G	0.024	0.077	0.034	E
6472	DESOTO	SARA L YORK	A415	G	0.021	0.025	0.025	E

2010 Estimated Water Use Appendix A

TABLE A-7. METERED (M) AND ESTIMATED (E) AGRICULTURAL WATER USE AND PERMITTED USE (MGD) BY COUNTY, PERMITTEE, AND SOURCE, 2010

WUP No.	County	Permittee	Use Code ¹	Source ²	Metered or Estimated Use Quantity ³	Total Permitted Annual Average Quantity	Quantity Attributed to Agriculture Use Category ⁴	M or E
6544	DESOTO	WALKER COLLIER REAL ESTATE HOLDINGS LIMITED	A415	G	0.025	0.029	0.029	E
6551	DESOTO	EDNA M COKER	A415	G	0.024	0.028	0.028	E
6564	DESOTO	DENNIS J FULLENKAMP	A415	G	0.022	0.026	0.026	E
6739	DESOTO	SAMUEL D JR & HELEN I KYLE/TRST REV TST SAMUEL D KYLE JR	A415	G	0.072	0.071	0.071	E
6757	DESOTO	SORRELLS GROVES INC	A415	G	0.032	0.037	0.037	E
6901	DESOTO	MARGARET MESSANA - MESSANA GROVE	A415	G	0.061	0.060	0.060	E
6908	DESOTO	BOGGESS FAMILY PARTNERSHIP	A415	G	0.014	0.016	0.016	E
6996	DESOTO	TOM EDWARD AND DENNIS PELLA	A490	G	0.052	0.052	0.052	E
6997	DESOTO	WILLIAM B MANN JR	A415	G	0.029	0.034	0.034	E
7041	DESOTO	JOHN EDWARD & ANN LORINE JOHNSON	A490	G	0.027	0.032	0.032	E
7065	DESOTO	GLENN PADGETT	A415	G	0.015	0.018	0.018	E
7128	DESOTO	WILLIAM I & ROBERT D BOGGESS, LEWIS E WILLIAMS & JAMES D BREWER	A415	G	0.005	0.006	0.006	E
7134	DESOTO	MARGARET HOLLINGSWORTH	A495	G	0.101	0.145	0.145	E
7201	DESOTO	INTENT PROP 1/2 INT & R USA BETTER HOMES INC 1/2 INT	A415	G	0.020	0.023	0.023	E
7298	DESOTO	CJT GROVES	A415	G	0.012	0.014	0.014	E
7312	DESOTO	DESOTO LAND HOLDINGS LLLP	A415	G	0.028	0.057	0.057	E
7369	DESOTO	FRANK CHO CHUNG HING	A415	G	0.039	0.045	0.045	E
7399	DESOTO	ISLAND GROVE, LLC	A470	G	0.049	0.097	0.097	E
7399	DESOTO	ISLAND GROVE, LLC	A470	S	0.000	0.097	0.097	E
7452	DESOTO	ALVIN AND HENRIETTA WILHELM	A415	G	0.007	0.008	0.008	E
7461	DESOTO	BAILEY BRANCH INC.	A415	G	0.025	0.050	0.050	E
7521	DESOTO	TREY BARNWELL	A415	G	0.003	0.004	0.004	E
7528	DESOTO	JOHN STITT	A415	G	0.058	0.057	0.057	E
7612	DESOTO	JOHN E & JOANN M BURTSCHER	A415	G	0.008	0.009	0.009	E
7636	DESOTO	JEROME J ALI JR & CAROLINE J ALI	A415	G	0.007	0.008	0.008	E
7706	DESOTO	H. D. GARNER II, M. G. MONTGOMERY, A. D. GARNER	A415	G	0.030	0.035	0.035	E

2010 Estimated Water Use Appendix A

TABLE A-7. METERED (M) AND ESTIMATED (E) AGRICULTURAL WATER USE AND PERMITTED USE (MGD) BY COUNTY, PERMITTEE, AND SOURCE, 2010

WUP No.	County	Permittee	Use Code ¹	Source ²	Metered or Estimated Use Quantity ³	Total Permitted Annual Average Quantity	Quantity Attributed to Agriculture Use Category ⁴	M or E
7707	DESOTO	RCB DESOTO LLC	A415	G	0.020	0.060	0.060	E
7728	DESOTO	DOUBLE D TRADING COMPANY	A415	G	0.010	0.011	0.011	E
7735	DESOTO	C.D.CARR & A.C. WATERS & S. S. SETNOR	A415	G	0.028	0.032	0.032	E
7792	DESOTO	HOLLIDALE FARMS INC	A415	G	0.023	0.027	0.027	E
7829	DESOTO	DESOTO LAND PARTNERS, LLC	A415	G	0.027	0.032	0.032	E
7859	DESOTO	HOWARD E & STEVEN D SORRELLS	A415	G	0.032	0.037	0.037	E
7868	DESOTO	J W & JERRILL WAYNE HASTY	A415	G	0.024	0.028	0.028	E
7876	DESOTO	BAILEY BRANCH INC	A415	G	0.037	0.043	0.043	E
7892	DESOTO	EH TURNER III-CUST. OF E H TURNER IV-UNDER FL UTM	A415	G	0.013	0.015	0.015	E
7931	DESOTO	JAMES S & FRANCES PARKER	A415	G	0.018	0.022	0.022	E
8059	DESOTO	MARTIN A HOLLINGSWORTH JR	A415	G	0.014	0.016	0.016	E
8062	DESOTO	KEVIN & LYNN SHELFER	A415	G	0.010	0.012	0.012	E
8082	DESOTO	V C HOLLINGSWORTH SR ESTATE	A415	G	0.000	0.009	0.009	E
8084	DESOTO	ESTATE OF V C HOLLINGSWORTH SR	A415	G	0.037	0.043	0.043	E
8091	DESOTO	ALFONSO VALDOVINOS	A415	G	0.014	0.033	0.033	E
8145	DESOTO	JOHN E & ANN L JOHNSON	A415	G	0.038	0.045	0.045	E
8148	DESOTO	JOHN E & ANN L JOHNSON	A415	G	0.027	0.032	0.032	E
8153	DESOTO	ESTATE OF WILLIAM E MCANLY JAMES H MCANLY PERS REP	A415	G	0.035	0.041	0.041	E
8155	DESOTO	DESOTO LAND PARTNERS, LLC	A415	G	0.051	0.051	0.051	E
8164	DESOTO	MYRTICE A MARTIN	A415	G	0.007	0.009	0.009	E
8177	DESOTO	CALVIN C BOGGESS	A415	G	0.044	0.052	0.052	E
8178	DESOTO	CALVIN BOGGESS	A415	G	0.020	0.024	0.024	E
8181	DESOTO	ROBERT C & LENORA P BREWER	A415	G	0.027	0.032	0.032	E
8182	DESOTO	DIANE B NICHOLS	A415	G	0.017	0.020	0.020	E
8207	DESOTO	W I BOGGESS	A415	G	0.011	0.012	0.012	E
8216	DESOTO	V C HOLLINGSWORTH SR ESTATE	A415	G	0.028	0.033	0.033	E
8302	DESOTO	JEANNE S PASCAL	A415	G	0.015	0.018	0.018	E

2010 Estimated Water Use Appendix A

TABLE A-7. METERED (M) AND ESTIMATED (E) AGRICULTURAL WATER USE AND PERMITTED USE (MGD) BY COUNTY, PERMITTEE, AND SOURCE, 2010

WUP No.	County	Permittee	Use Code ¹	Source ²	Metered or Estimated Use Quantity ³	Total Permitted Annual Average Quantity	Quantity Attributed to Agriculture Use Category ⁴	M or E
8303	DESOTO	EUGENE H TURNER TST-EUGENE H TURNER TRUST AGMT	A415	G	0.035	0.041	0.041	E
8436	DESOTO	DESOTO 103 LLC & CALVIN C BOGGESS JR	A415	G	0.009	0.011	0.011	E
8489	DESOTO	PAT MERCER	A415	G	0.033	0.039	0.039	E
8520	DESOTO	MARTHA JOHNSON	A415	G	0.065	0.065	0.065	E
8644	DESOTO	BRADY & PATRICIA PFEIL	A415	G	0.021	0.024	0.024	E
8669	DESOTO	BOB BREWER	A415	G	0.023	0.026	0.026	E
8671	DESOTO	MARTHA JOHNSON	A415	G	0.029	0.034	0.034	E
8760	DESOTO	AMR GROUP INC	A415	G	0.020	0.024	0.024	E
8770	DESOTO	SORRELLS GROVES INC	A415	G	0.022	0.026	0.026	E
8774	DESOTO	SORRELLS GROVES INC	A415	G	0.000	0.051	0.051	E
8790	DESOTO	LAKELAND PROPERTIES LLC	A490	G	0.011	0.013	0.013	E
8805	DESOTO	SO-SO GROVES	A415	G	0.023	0.027	0.027	E
8806	DESOTO	H & S GROVES	A415	G	0.064	0.064	0.064	E
8814	DESOTO	J W CREWS	A415	G	0.016	0.019	0.019	E
8878	DESOTO	EUGENE H TURNER FAMILY PARTNERSHIP LTD	A415	G	0.057	0.067	0.067	E
8909	DESOTO	ORANGE CO LP	A415	G	0.034	0.040	0.040	E
9059	DESOTO	DEBRA HOLLINGSWORTH	A415	G	0.007	0.008	0.008	E
9098	DESOTO	J W CREWS JR & TOMMY JOHNSON	A415	G	0.007	0.008	0.008	E
9100	DESOTO	DARRYL & CINDY TRAWICK	A415	G	0.011	0.013	0.013	E
9145	DESOTO	MARY H SMITH INC	A415	G	0.025	0.029	0.029	E
9163	DESOTO	TIM BARNWELL	A415	G	0.007	0.009	0.009	E
9310	DESOTO	V C HOLLINGSWORTH JR & III	A415	G	0.044	0.052	0.052	E
9314	DESOTO	SORRELLS GROVES INC	A415	G	0.026	0.030	0.030	E
9353	DESOTO	BRIAN HOOPINGARDNER	A415	G	0.018	0.021	0.021	E
9441	DESOTO	DESOTO LAND TRUST C/O	A415	G	0.030	0.035	0.035	E
9529	DESOTO	CARY & KAYE MERCER	A415	G	0.000	0.010	0.010	E
9588	DESOTO	A C CITRUS & CATTLE INC	A415	G	0.028	0.033	0.033	E

2010 Estimated Water Use Appendix A

TABLE A-7. METERED (M) AND ESTIMATED (E) AGRICULTURAL WATER USE AND PERMITTED USE (MGD) BY COUNTY, PERMITTEE, AND SOURCE, 2010

WUP No.	County	Permittee	Use Code ¹	Source ²	Metered or Estimated Use Quantity ³	Total Permitted Annual Average Quantity	Quantity Attributed to Agriculture Use Category ⁴	M or E
9600	DESOTO	EUGENE H TURNER & SON INC	A415	G	0.067	0.067	0.067	E
9622	DESOTO	JACK WILCOXEN	A525	G	0.074	0.073	0.073	E
9628	DESOTO	ORANGE CO LP	A415	G	0.025	0.029	0.029	E
9678	DESOTO	DEES-GROSE FAMILY PARTNERSHIP LTD	A415	G	0.019	0.022	0.022	E
9707	DESOTO	WALTER L & ROBERT C BREWER	A415	G	0.021	0.025	0.025	E
9757	DESOTO	AMR GROUP INC	A415	G	0.019	0.022	0.022	E
9775	DESOTO	PHILIP & SHIRLEY TURNER, TIMOTHY HEINE & LIBBY MCKETTRICK	A415	G	0.015	0.018	0.018	E
9779	DESOTO	SUNNY SOUTH PACKING CO	A415	G	0.030	0.035	0.035	E
9785	DESOTO	CARY MERCER	A415	G	0.010	0.012	0.012	E
9910	DESOTO	MIAMI TRACE, LLC	A415	G	0.019	0.022	0.022	E
9933	DESOTO	JDM PARTNERSHIP	A415	G	0.070	0.070	0.070	E
9958	DESOTO	SORRELLS GROVES INC	A415	G	0.020	0.023	0.023	E
9962	DESOTO	KEVIN P & CATHERINE SUGRUE	A415	G	0.011	0.013	0.013	E
10046	DESOTO	V C HOLLINGSWORTH JR	A415	G	0.009	0.020	0.020	E
10094	DESOTO	FRANK CHO CHUNG HING	A415	G	0.024	0.029	0.029	E
10180	DESOTO	D A BENNETT COMPANY	A415	G	0.000	0.011	0.011	E
10197	DESOTO	LOUIS H KIRSCHNER	A415	G	0.000	0.006	0.006	E
10216	DESOTO	SORRELLS GROVES INC	A415	G	0.033	0.038	0.038	E
10233	DESOTO	C T & MAXCINE ADAMS	A415	G	0.094	0.116	0.116	E
10280	DESOTO	ORANGE CO LP	A415	G	0.020	0.024	0.024	E
10281	DESOTO	ORANGE CO LP	A415	G	0.016	0.019	0.019	E
10284	DESOTO	GB&J INVESTMENTS, LLC	A415	G	0.026	0.030	0.030	E
10290	DESOTO	HOLLIDALE FARMS INC	A415	G	0.027	0.031	0.031	E
10301	DESOTO	SUSIE E HAYDEN	A415	G	0.006	0.007	0.007	E
10302	DESOTO	SUSIE E HAYDEN	A415	G	0.008	0.009	0.009	E
10304	DESOTO	CARY MIKE CHARLIE P & LOUISE H MERCER	A415	G	0.024	0.028	0.028	E

2010 Estimated Water Use Appendix A

TABLE A-7. METERED (M) AND ESTIMATED (E) AGRICULTURAL WATER USE AND PERMITTED USE (MGD) BY COUNTY, PERMITTEE, AND SOURCE, 2010

WUP No.	County	Permittee	Use Code ¹	Source ²	Metered or Estimated Use Quantity ³	Total Permitted Annual Average Quantity	Quantity Attributed to Agriculture Use Category ⁴	M or E
10305	DESOTO	HARRIET K & WILLIAM P WISE	A415	G	0.000	0.011	0.011	E
10317	DESOTO	JOHN BURTSCHER	A415	G	0.013	0.016	0.016	E
10530	DESOTO	O J INVESTMENTS	A415	G	0.000	0.016	0.016	E
10537	DESOTO	SORRELLS GROVES INC	A415	G	0.015	0.017	0.017	E
10538	DESOTO	THREE L GROVES	A415	G	0.013	0.016	0.016	E
10562	DESOTO	F.L. WOOD, P.C. MORTON, D.R. LANDFORD, J.H. LANGFORD	A415	G	0.017	0.020	0.020	E
10567	DESOTO	TERESA D BROADUS	A415	G	0.006	0.007	0.007	E
10586	DESOTO	THREE L GROVES	A415	G	0.024	0.028	0.028	E
10622	DESOTO	WILLIAM M & MARGARET A MARDIS	A415	G	0.018	0.022	0.022	E
10660	DESOTO	MARTHA JOHNSON	A415	G	0.000	0.031	0.031	E
10661	DESOTO	MARTHA JOHNSON	A415	G	0.000	0.042	0.042	E
10662	DESOTO	JAMES D & E COLEMAN BREWER	A415	G	0.000	0.017	0.017	E
10663	DESOTO	BOB BREWER	A415	G	0.046	0.054	0.054	E
10664	DESOTO	MARTHA JOHNSON	A415	G	0.000	0.057	0.057	E
10666	DESOTO	JAMES D & E COLEMAN BREWER	A415	G	0.031	0.037	0.037	E
10702	DESOTO	EUGENE H TURNER TST-EUGENE H TURNER TRUST	A415	G	0.034	0.039	0.039	E
10734	DESOTO	W HOLLIS JR & LINDA ALBRITTON	A415	G	0.010	0.011	0.011	E
10737	DESOTO	E COLEMAN BREWER	A415	G	0.042	0.050	0.050	E
10782	DESOTO	BILLY RAY BARBER	A415	G	0.018	0.021	0.021	E
10830	DESOTO	JAMES D & WALTER L BREWER	A415	G	0.020	0.023	0.023	E
10834	DESOTO	ORANGE CO LP	A415	G	0.073	0.106	0.106	E
10845	DESOTO	M & J PARTNERSHIP	A415	G	0.018	0.022	0.022	E
10875	DESOTO	SUNNY SOUTH PACKING CO	A415	G	0.013	0.016	0.016	E
10909	DESOTO	BRUCE A PINTO	A415	G	0.005	0.006	0.006	E
10968	DESOTO	DENNIS CARLTON	A470	G	0.223	0.318	0.318	E
10998	DESOTO	J W & JERRILL WAYNE HASTY	A415	G	0.015	0.017	0.017	E
11016	DESOTO	SUSS-RUECKEL, LLC	A415	G	0.013	0.016	0.016	E

2010 Estimated Water Use Appendix A

TABLE A-7. METERED (M) AND ESTIMATED (E) AGRICULTURAL WATER USE AND PERMITTED USE (MGD) BY COUNTY, PERMITTEE, AND SOURCE, 2010

WUP No.	County	Permittee	Use Code ¹	Source ²	Metered or Estimated Use Quantity ³	Total Permitted Annual Average Quantity	Quantity Attributed to Agriculture Use Category ⁴	M or E
11017	DESOTO	WILLIAM KEITH & CANDIS JAHNA DAVIS	A415	G	0.024	0.028	0.028	E
11056	DESOTO	E & D RANCH LLP	A415	G	0.038	0.045	0.045	E
11110	DESOTO	WILLIAM KEITH & CANDIS JAHNA DAVIS	A415	G	0.026	0.030	0.030	E
11159	DESOTO	SAMUEL D KYLE JR	A415	G	0.033	0.038	0.038	E
11190	DESOTO	R TOM CHAPMAN JR	A415	G	0.000	0.087	0.087	E
11197	DESOTO	JOHN W & SUE G PARKER JR	A415	G	0.011	0.013	0.013	E
11200	DESOTO	DEES-GROSE FAMILY PARTNERSHIP LTD	A415	G	0.031	0.036	0.036	E
11201	DESOTO	SORRELLS GROVES INC	A415	G	0.055	0.054	0.054	E
11202	DESOTO	SORRELLS GROVES INC	A415	G	0.028	0.033	0.033	E
11207	DESOTO	MARTIN FAMILY GROVES LLC	A415	G	0.023	0.027	0.027	E
11214	DESOTO	DEES-GROSE FAMILY PARTNERSHIP LTD	A415	G	0.027	0.032	0.032	E
11249	DESOTO	TRIPLE E GROVES INC	A415	G	0.040	0.047	0.047	E
11288	DESOTO	J KENNETH HARRISON	L600	G	0.005	0.005	0.005	E
11373	DESOTO	JAMES D & WALTER L BREWER	A415	G	0.036	0.043	0.043	E
11375	DESOTO	R T & E DORIS CALLAHAN	L610	G	0.002	0.002	0.002	E
11443	DESOTO	ESTATE OF WALTER L BREWER	A415	G	0.011	0.025	0.025	E
11449	DESOTO	J W CREWS JR & TOMMY JOHNSON	A415	G	0.015	0.017	0.017	E
11509	DESOTO	WILLIAM GRANT REVOCABLE TRUST	A415	G	0.019	0.022	0.022	E
11534	DESOTO	V C HOLLINGSWORTH II	A415	G	0.004	0.005	0.005	E
11559	DESOTO	VINCENT HALL	A490	G	0.011	0.091	0.091	E
11567	DESOTO	BECKER TRADING COMPANY INC C/O BART PLYMALE	A402	G	0.003	0.004	0.004	E
11574	DESOTO	PHILLIP W TURNER JR	A415	G	0.018	0.021	0.021	E
11585	DESOTO	E COLEMAN & JAMES D BREWER	A415	G	0.009	0.022	0.022	E
11616	DESOTO	JDM PARTNERSHIP	A415	G	0.015	0.018	0.018	E
11657	DESOTO	TERESA D BROADUS	A415	G	0.008	0.019	0.019	E
11673	DESOTO	J W CREWS JR & TOMMY JOHNSON	A415	G	0.007	0.008	0.008	E
11674	DESOTO	ORANGE CO LP	A415	G	0.012	0.014	0.014	E

2010 Estimated Water Use Appendix A

TABLE A-7. METERED (M) AND ESTIMATED (E) AGRICULTURAL WATER USE AND PERMITTED USE (MGD) BY COUNTY, PERMITTEE, AND SOURCE, 2010

WUP No.	County	Permittee	Use Code ¹	Source ²	Metered or Estimated Use Quantity ³	Total Permitted Annual Average Quantity	Quantity Attributed to Agriculture Use Category ⁴	M or E
11689	DESOTO	C S FARRAR	A495	G	0.000	0.213	0.213	E
11729	DESOTO	J W CREWS JR & TOMMY JOHNSON	A415	G	0.009	0.010	0.010	E
11788	DESOTO	C-HACK LLC	A490	G	0.066	0.077	0.077	E
11809	DESOTO	JOHN E & JOANN M BURTSCHER	A415	G	0.025	0.029	0.029	E
11829	DESOTO	MERIT GROVES INC	A415	G	0.026	0.031	0.031	E
11857	DESOTO	JOHN BURTSCHER	A415	G	0.037	0.044	0.044	E
11924	DESOTO	DRIGGERS & DAVIS	A415	G	0.027	0.032	0.032	E
11929	DESOTO	MARTHA JOHNSON	A415	G	0.000	0.030	0.030	E
11947	DESOTO	RENZO & GINA FANTASIA	A415	G	0.040	0.047	0.047	E
11952	DESOTO	RHIA SHEEHAN	A415	G	0.014	0.017	0.017	E
11980	DESOTO	ARCADIA ACREAGES, INC.	A415	G	0.014	0.017	0.017	E
12001	DESOTO	JOHN E & JOANN M BURTSCHER	A415	G	0.013	0.016	0.016	E
12004	DESOTO	TRUSTEES OF THE INTERNAL IMPROVEMENT TRUST FUND	A58H	G	0.175	0.252	0.252	E
12082	DESOTO	SUNNY SOUTH PACKING CO., P.A. VOWELS, T.W. VOWELS	A415	G	0.028	0.033	0.033	E
12109	DESOTO	STEVEN C AND LINDA L. CALCAGINO	A415	G	0.025	0.029	0.029	E
12116	DESOTO	CARY M & KAYE E MERCER	A415	G	0.041	0.048	0.048	E
12118	DESOTO	EDWARD KESSLER	A415	G	0.009	0.011	0.011	E
12141	DESOTO	ORANGE CO LP	A415	G	0.020	0.024	0.024	E
12176	DESOTO	HILDA BARAJAS	A410	G	0.014	0.017	0.017	E
12226	DESOTO	ORANGE CO LP	A415	G	0.014	0.017	0.017	E
12247	DESOTO	JDM PARTNERSHIP	A415	G	0.006	0.007	0.007	E
12328	DESOTO	DEES-GROSE FAMILY PARTNERSHIP LTD	A415	G	0.019	0.023	0.023	E
12348	DESOTO	CHRISTOPHER C STEVENSON	L600	G	0.002	0.002	0.002	E
12370	DESOTO	MARTHA JOHNSON	A415	G	0.040	0.047	0.047	E
12391	DESOTO	DESOTO LAND HOLDINGS LLLP	A415	G	0.052	0.051	0.051	E
12438	DESOTO	ALBRITTON GROVE	A415	G	0.050	0.054	0.054	E
12494	DESOTO	ORANGE CO LP	A415	G	0.006	0.007	0.007	E

2010 Estimated Water Use Appendix A

TABLE A-7. METERED (M) AND ESTIMATED (E) AGRICULTURAL WATER USE AND PERMITTED USE (MGD) BY COUNTY, PERMITTEE, AND SOURCE, 2010

WUP No.	County	Permittee	Use Code ¹	Source ²	Metered or Estimated Use Quantity ³	Total Permitted Annual Average Quantity	Quantity Attributed to Agriculture Use Category ⁴	M or E
12533	DESOTO	JASON C & HOLLY J CLARK	A415	G	0.057	0.056	0.056	E
12535	DESOTO	SORRELLS GROVES INC	A470	G	0.092	0.091	0.091	E
12537	DESOTO	THOMAS H & SHEILA R FIFIELD	A415	G	0.023	0.027	0.027	E
12539	DESOTO	LUCINDA B KUEHNEL	A415	G	0.034	0.039	0.039	E
12546	DESOTO	LEON E AND LEON J LEVASSEUR	A415	G	0.004	0.005	0.005	E
12558	DESOTO	HARLAN & DORATHEA MCCALL	A415	G	0.016	0.019	0.019	E
12568	DESOTO	RENZO & GINA FANTASIA	A415	G	0.028	0.033	0.033	E
12575	DESOTO	F H HANSON INC	A415	G	0.014	0.017	0.017	E
12580	DESOTO	QUITMON & ADELLA B BROWN	A490	G	0.026	0.031	0.031	E
12596	DESOTO	HOLLIDALE FARMS INC	A415	G	0.015	0.018	0.018	E
12601	DESOTO	ALFRED L & DOLLIE M RUSS	A415	G	0.019	0.022	0.022	E
12747	DESOTO	JOHN S III & EMILY S MAASSEN	A410	G	0.013	0.015	0.015	E
12817	DESOTO	SORRELLS GROVES INC	A415	G	0.045	0.053	0.053	E
12875	DESOTO	JRC GROVES INC	A415	G	0.025	0.029	0.029	E
12950	DESOTO	FRANK CHO CHUNG HING	A455	G	0.091	0.091	0.091	E
12997	DESOTO	ANTHONY R & SUMMER M YACOVETTI	A480	G	0.059	0.059	0.059	E
13039	DESOTO	JDM PARTNERSHIP	A415	G	0.014	0.017	0.017	E
13370	DESOTO	JACK PAUL PROPERTIES INC	A415	G	0.058	0.548	0.548	E
13370	DESOTO	JACK PAUL PROPERTIES INC	A415	S	0.000	0.548	0.548	E
20017	DESOTO	GARY & MARY JO HICKMAN	A415	G	0.000	0.045	0.045	E
20070	DESOTO	BRADFORD BURTSCHER	A415	G	0.000	0.026	0.026	E
20103	DESOTO	WM & L MARSH, W & H GOSSETT, G & K STRANEY AND EC BURKHEAD	A415	G	0.011	0.013	0.013	E
20114	DESOTO	BAILEY BRANCH INC	A415	G	0.024	0.028	0.028	E
20119	DESOTO	CANDIDO ALONSO	A535	G	0.025	0.047	0.047	E
20119	DESOTO	CANDIDO ALONSO	A535	S	0.000	0.047	0.047	E
164	DESOTO	MARTHA JOHNSON	A415	G	0.034	0.156	0.156	M

2010 Estimated Water Use Appendix A

TABLE A-7. METERED (M) AND ESTIMATED (E) AGRICULTURAL WATER USE AND PERMITTED USE (MGD) BY COUNTY, PERMITTEE, AND SOURCE, 2010

WUP No.	County	Permittee	Use Code ¹	Source ²	Metered or Estimated Use Quantity ³	Total Permitted Annual Average Quantity	Quantity Attributed to Agriculture Use Category ⁴	M or E
572	DESOTO	SORRELLS GROVES INC	A415	G	0.202	0.233	0.233	M
898	DESOTO	GARNER GROVES & CATTLE CO INC	A415	G	0.005	0.138	0.138	M
898	DESOTO	GARNER GROVES & CATTLE CO INC	A415	S	0.000	0.138	0.138	M
1018	DESOTO	TLAND LLC	A415	G	0.000	0.076	0.076	M
1020	DESOTO	RYALS CITRUS & CATTLE CO	A470	G	0.000	0.33	0.33	M
1176	DESOTO	BRIAN T & MARY KATHRYN BURNS	A415	G	0.146	0.109	0.109	M
1240	DESOTO	ROD R SWEET	A415	G	0.053	0.074	0.074	M
1379	DESOTO	ROBERT C,LENORA P & JAMES BREWER	A415	G	0.001	0.095	0.095	M
1381	DESOTO	SORRELLS OF MANATEE INC	A415	G	0.179	0.141	0.141	M
1390	DESOTO	SORRELLS GROVES INC	A415	G	0.509	0.394	0.394	M
1547	DESOTO	VIRGINIA J & JAMES ALBRITTON	A470	G	0.000	0.306	0.306	M
1568	DESOTO	LEN HAZEN	A415	G	0.017	0.186	0.186	M
1635	DESOTO	BETHEL FARMS, LLLP	A525	G	1.681	2.578	2.578	M
1635	DESOTO	BETHEL FARMS, LLLP	A525	S	0.000	2.578	2.578	M
1711	DESOTO	SUNNY SOUTH PACKING CO	A415	G	0.280	0.239	0.239	M
1719	DESOTO	SUNNY SOUTH PACKING CO	A415	G	0.253	0.174	0.174	M
1722	DESOTO	SUNNY SOUTH PACKING CO	A415	G	0.114	0.079	0.079	M
1723	DESOTO	SUNNY SOUTH PACKING CO	A415	G	0.389	0.317	0.317	M
1754	DESOTO	DESOTO 310 LAND TRUST	A415	G	0.000	0.114	0.114	M
1755	DESOTO	V C HOLLINGSWORTH JR	A415	G	0.000	0.097	0.097	M
1766	DESOTO	V C HOLLINGSWORTH JR	A415	G	0.051	0.08	0.08	M
1771	DESOTO	DINER CITRUS AND CATTLE COMPANY	A415	G	0.002	0.132	0.132	M
1774	DESOTO	SUNNY SOUTH PACKING CO	A415	G	0.108	0.063	0.063	M
2125	DESOTO	HORSE CREEK PARTNERSHIP ET AL &	A470	G	0.004	0.607	0.607	M
2125	DESOTO	HORSE CREEK PARTNERSHIP ET AL &	A470	S	0.000	0.607	0.607	M
2193	DESOTO	PHILLIP W TURNER FAMILY PART LTD	A490	G	0.441	3.967	3.967	M
2240	DESOTO	EUGENE H TURNER FAMILY PARTNERSHIP LTD	A415	G	0.219	0.239	0.239	M

2010 Estimated Water Use Appendix A

TABLE A-7. METERED (M) AND ESTIMATED (E) AGRICULTURAL WATER USE AND PERMITTED USE (MGD) BY COUNTY, PERMITTEE, AND SOURCE, 2010

WUP No.	County	Permittee	Use Code ¹	Source ²	Metered or Estimated Use Quantity ³	Total Permitted Annual Average Quantity	Quantity Attributed to Agriculture Use Category ⁴	M or E
2240	DESOTO	EUGENE H TURNER FAMILY PARTNERSHIP LTD	A415	S	0.000	0.239	0.239	M
2386	DESOTO	JOSHUA WATER CONTROL DISTRICT	A415	G	10.991	14.353	14.353	M
2386	DESOTO	JOSHUA WATER CONTROL DISTRICT	A415	S	0.000	14.353	14.353	M
2390	DESOTO	ALFRED G & MARY J PARKER	A490	G	0.010	0.265	0.265	M
2452	DESOTO	FLORIDA POWER & LIGHT CO & OCF 27 CORP	A58S	G	0.893	4.301	4.301	M
2613	DESOTO	SORRELLS GROVES INC	A415	G	0.172	0.132	0.132	M
2665	DESOTO	M & V LLC	A415	G	0.148	0.677	0.677	M
2665	DESOTO	M & V LLC	A415	S	0.636	0.677	0.677	M
2703	DESOTO	VCH CITRUS	A415	G	0.323	0.473	0.473	M
2740	DESOTO	EUGENE H TURNER & EUGENE H TURNER AND SON INC	A415	G	0.464	0.573	0.573	M
2790	DESOTO	HERITAGE FARMS	A415	G	0.091	0.15	0.15	M
2791	DESOTO	JOHN BURTSCHER	A415	G	0.033	0.086	0.086	M
2793	DESOTO	DESOTO LAND HOLDINGS LLLP	A415	G	0.103	0.226	0.226	M
2890	DESOTO	E & D RANCH LLP	A495	G	0.057	0.116	0.116	M
2906	DESOTO	BEN HILL GRIFFIN INC	A416	G	0.076	0.121	0.121	M
3069	DESOTO	DESOTO LAND INVESTMENT LLC	A415	G	0.320	0.498	0.498	M
3069	DESOTO	DESOTO LAND INVESTMENT LLC	A415	S	0.000	0.498	0.498	M
3160	DESOTO	C & H GROVES INC	A415	G	0.199	0.136	0.135	M
3216	DESOTO	DESOTO GROVES & DEVELOPMENT INC	A415	G	0.325	0.345	0.345	M
3275	DESOTO	ADRIAN R CHAPMAN	A415	G	1.079	1.102	1.102	M
3322	DESOTO	SORRELLS GROVES INC	A415	G	0.036	0.077	0.077	M
3474	DESOTO	JOHN W PARKER JR	A415	G	0.081	0.07	0.07	M
4396	DESOTO	SORRELLS GROVES INC	A415	G	0.166	0.154	0.154	M
4606	DESOTO	SPANISH TRAIL LAND & CATTLE CO LLC	A525	G	0.058	3.398	3.398	M
4606	DESOTO	SPANISH TRAIL LAND & CATTLE CO LLC	A525	S	0.000	3.398	3.398	M
4611	DESOTO	CARY MERCER	A415	G	0.087	0.133	0.133	M
4641	DESOTO	ROPER GROWERS COOP LEA CAMP GRV PART L F & MARY E	A415	G	0.388	1.167	1.167	M

2010 Estimated Water Use Appendix A

TABLE A-7. METERED (M) AND ESTIMATED (E) AGRICULTURAL WATER USE AND PERMITTED USE (MGD) BY COUNTY, PERMITTEE, AND SOURCE, 2010

WUP No.	County	Permittee	Use Code ¹	Source ²	Metered or Estimated Use Quantity ³	Total Permitted Annual Average Quantity	Quantity Attributed to Agriculture Use Category ⁴	M or E
		ROPER PART ETC						
4726	DESOTO	WHEELER FARMS INC	A415	G	0.156	0.171	0.171	M
4806	DESOTO	SORRELLS GROVES INC	A415	G	0.233	0.241	0.241	M
4899	DESOTO	HENNESSY INC	L632	G	2.353	0.352	0.352	M
5060	DESOTO	2X4 RANCH HOLDINGS LLC	A470	G	0.385	2.203	2.203	M
5875	DESOTO	JAMES BICKETT	A415	G	0.652	0.773	0.773	M
5951	DESOTO	DAN C SHELFER	A415	G	0.084	0.158	0.158	M
6064	DESOTO	JAMES D & ROBERT C BREWER	A415	G	0.090	0.144	0.144	M
6122	DESOTO	V C HOLLINGSWORTH SR ESTATE	A415	G	0.176	0.247	0.247	M
6134	DESOTO	ROBERT M & BARBARA G TIFFANY	A415	G	0.079	0.109	0.109	M
6274	DESOTO	PREMIER CITRUS LLC	A415	G	0.977	0.523	0.523	M
6275	DESOTO	PREMIER CITRUS LLC	A415	G	1.180	0.876	0.876	M
6410	DESOTO	DESOTO 157 LAND TRUST L I SMITH TRUSTEE	A415	G	0.136	0.11	0.11	M
6411	DESOTO	DESOTO LAND TRUST C/O	A415	G	0.083	0.217	0.217	M
6669	DESOTO	F L M INC	A415	G	1.524	1.709	1.709	M
6669	DESOTO	F L M INC	A415	S	0.020	1.709	1.709	M
6765	DESOTO	LD HANCOCK MARITAL TRUST &	A415	G	0.822	1.313	1.313	M
6765	DESOTO	LD HANCOCK MARITAL TRUST &	A415	S	0.921	1.313	1.313	M
6871	DESOTO	DAVIS ENTERPRISES INC	A415	G	0.746	0.421	0.421	M
6872	DESOTO	BOB PAUL INC	A415	G	0.283	1.585	1.585	M
6872	DESOTO	BOB PAUL INC	A415	S	0.000	1.585	1.585	M
6968	DESOTO	CALVIN BOGCESS	A51S	G	0.293	0.932	0.932	M
7236	DESOTO	FIREDOG FARMS PARTNERSHIP	A415	G	0.108	0.474	0.474	M
7262	DESOTO	SORRELLS GROVES INC	A415	G	0.036	0.093	0.093	M
7269	DESOTO	MICHAEL BORAN	A525	G	0.000	0.931	0.931	M
7290	DESOTO	JAMES D. BREWER & E. COLEMAN BREWER	A415	G	0.056	0.307	0.307	M
7291	DESOTO	LOWE GROVE	A415	G	0.143	0.092	0.092	M

2010 Estimated Water Use Appendix A

TABLE A-7. METERED (M) AND ESTIMATED (E) AGRICULTURAL WATER USE AND PERMITTED USE (MGD) BY COUNTY, PERMITTEE, AND SOURCE, 2010

WUP No.	County	Permittee	Use Code ¹	Source ²	Metered or Estimated Use Quantity ³	Total Permitted Annual Average Quantity	Quantity Attributed to Agriculture Use Category ⁴	M or E
7292	DESOTO	CHARLES W HARRISON	A415	G	0.067	0.079	0.079	M
7331	DESOTO	L. I. SMITH C/O ENTRIX INC	A415	G	0.000	0.254	0.254	M
7434	DESOTO	DESOTO LAND HOLDINGS LLLP	A415	G	0.250	0.223	0.223	M
7462	DESOTO	BRIGHT HOUR RANCH	A525	G	0.568	1.246	1.246	M
7463	DESOTO	3 F RANCH LLC	A490	G	0.000	0.168	0.168	M
7475	DESOTO	PELICAN GROVES INC A FLORIDA CORPORATION	A415	G	0.205	0.248	0.248	M
7506	DESOTO	LEN & ELIDA HAZEN	A415	G	0.000	0.138	0.138	M
7535	DESOTO	DESOTO LAND HOLDINGS LLLP	A415	G	0.000	0.09	0.09	M
7748	DESOTO	DAVID W & MARION KITCHEN TRUST	L660	G	0.127	0.488	0.488	M
7775	DESOTO	SORRELLS GROVES INC	A415	G	0.127	0.118	0.118	M
7776	DESOTO	E & D RANCH LLP	A415	G	0.029	0.07	0.07	M
7783	DESOTO	PREMIER CITRUS LLC	A415	G	0.397	0.456	0.456	M
7854	DESOTO	ERIK A DAHLGAARD TST ML ROSIN & MA ROSIN & AW ROSIN	A415	G	0.222	0.137	0.137	M
7870	DESOTO	HESTER/NORRIS PARTNERSHIP	A490	G	0.000	0.198	0.198	M
7957	DESOTO	TURNER GROVES CITRUS LIMITED PARTNERSHIP	A415	G	3.752	3.166	3.166	M
8154	DESOTO	EMERALD PACKING COMPANY INC	A415	G	0.092	0.071	0.071	M
8159	DESOTO	JOHN W PARKER JR	A415	G	0.180	0.227	0.227	M
8186	DESOTO	MARTHA JOHNSON	A415	G	0.055	0.323	0.323	M
8287	DESOTO	KEYSTONE GROVE LLC	A415	G	0.220	0.174	0.174	M
8299	DESOTO	WILLIAM MARSH	A415	G	0.054	0.104	0.104	M
8348	DESOTO	WILLIAM HEAD	A470	G	0.100	0.473	0.473	M
8348	DESOTO	WILLIAM HEAD	A470	S	0.109	0.473	0.473	M
8461	DESOTO	MARTHA JOHNSON	A415	G	0.093	0.136	0.136	M
8480	DESOTO	HAWTHORNE CREEK GROVES LLC	A415	G	0.716	0.941	0.941	M
8551	DESOTO	DESOTO LAND HOLDINGS LLLP	A490	G	0.000	0.126	0.126	M
8566	DESOTO	EUGENE H TURNER FAMILY PARTNERSHIP LTD	A470	G	1.943	3.576	3.576	M
8589	DESOTO	DESOTO LAND HOLDINGS LLLP	A415	G	0.000	0.092	0.092	M

2010 Estimated Water Use Appendix A

TABLE A-7. METERED (M) AND ESTIMATED (E) AGRICULTURAL WATER USE AND PERMITTED USE (MGD) BY COUNTY, PERMITTEE, AND SOURCE, 2010

WUP No.	County	Permittee	Use Code ¹	Source ²	Metered or Estimated Use Quantity ³	Total Permitted Annual Average Quantity	Quantity Attributed to Agriculture Use Category ⁴	M or E
8660	DESOTO	DESOTO 451 LAND TRUST	A415	G	0.223	0.356	0.356	M
8670	DESOTO	MARTHA JOHNSON	A415	G	0.133	0.211	0.211	M
8757	DESOTO	PREMIER CITRUS LLC	A415	G	0.780	0.425	0.425	M
8773	DESOTO	CHARLOTTE HARBOR LANDING LLC	A415	G	0.296	0.158	0.158	M
8801	DESOTO	CALVIN BOGGESS	A415	G	0.048	0.104	0.104	M
8801	DESOTO	CALVIN BOGGESS	A415	S	0.000	0.104	0.104	M
8860	DESOTO	ESTATE OF V C HOLLINGSWORTH SR	A415	G	0.336	0.543	0.543	M
8935	DESOTO	V C HOLLINGSWORTH SR ESTATE	A415	G	0.100	0.131	0.13	M
8985	DESOTO	VALENCIA GROVES LTD	A415	G	3.073	2.603	2.603	M
9031	DESOTO	SORRELLS GROVES INC	A415	G	0.105	0.127	0.127	M
9073	DESOTO	JOSEPH JR	L660	G	0.303	0.206	0.206	M
9127	DESOTO	PEACE RIVER CITRUS LLC	A415	G	0.042	0.35	0.35	M
9127	DESOTO	PEACE RIVER CITRUS LLC	A415	S	0.000	0.35	0.35	M
9154	DESOTO	J BAR C INC	A415	G	0.424	0.453	0.453	M
9185	DESOTO	C & H GROVES, INC	A415	G	0.557	0.366	0.366	M
9226	DESOTO	BLUE HEAD FARMS LLC	A535	G	1.079	1.267	1.267	M
9254	DESOTO	TURNER KIDS GROVE LLP	A415	G	0.259	0.31	0.31	M
9279	DESOTO	SORRELLS GROVES INC	A415	G	0.065	0.076	0.076	M
9373	DESOTO	FAR-LO GROVES	A415	G	0.136	0.123	0.123	M
9469	DESOTO	SORRELLS GROVES INC	A415	G	0.171	0.259	0.259	M
9471	DESOTO	ORANGE CO LP	A415	G	0.401	0.642	0.642	M
9478	DESOTO	MICHAEL BORAN	A525	G	0.000	0.954	0.954	M
9492	DESOTO	PREMIER CITRUS LLC	A415	G	0.265	0.253	0.253	M
9565	DESOTO	DESOTO LAND HOLDINGS LLLP	A415	G	0.000	0.246	0.246	M
9567	DESOTO	L.I. SMITH C/O JUSTIN BLOMBERG	A415	G	0.227	0.291	0.291	M
9571	DESOTO	ROBERT H BARBEN, ROBERT J BARBEN	A415	G	0.225	0.16	0.16	M
9715	DESOTO	JAMES D. AND ROBERT C. BREWER	A415	G	0.086	0.188	0.188	M

2010 Estimated Water Use Appendix A

TABLE A-7. METERED (M) AND ESTIMATED (E) AGRICULTURAL WATER USE AND PERMITTED USE (MGD) BY COUNTY, PERMITTEE, AND SOURCE, 2010

WUP No.	County	Permittee	Use Code ¹	Source ²	Metered or Estimated Use Quantity ³	Total Permitted Annual Average Quantity	Quantity Attributed to Agriculture Use Category ⁴	M or E
9716	DESOTO	ISLAND GROVE LLC	A410	G	0.023	0.089	0.089	M
9716	DESOTO	ISLAND GROVE LLC	A410	S	0.000	0.089	0.089	M
9732	DESOTO	THE GARRETT RANCH PARTNERSHIP LL LP	A490	G	0.023	0.139	0.139	M
9734	DESOTO	RYALS CITRUS & CATTLE	A470	G	0.000	0.227	0.227	M
9741	DESOTO	MOSAIC FERTILIZER LLC & CMI/FAMILY DYNAMICS INC	A470	G	0.971	1.482	1.482	M
9782	DESOTO	PEACE VALLEY GROVES INC	A415	G	1.070	0.648	0.648	M
9789	DESOTO	KRISTIE AND DANIEL VIA	A415	G	0.006	0.079	0.079	M
10067	DESOTO	ED WATSON	A415	G	0.240	0.137	0.137	M
10251	DESOTO	ROBERT TIFFANY	A415	G	0.000	0.076	0.076	M
10379	DESOTO	KING ENTERPRISES	A415	G	0.051	0.164	0.164	M
10505	DESOTO	ORANGE CO LP	A415	G	0.145	0.486	0.486	M
10553	DESOTO	JAMES D & E COLEMAN BREWER	A415	G	0.089	0.115	0.115	M
10719	DESOTO	PHILLIP W TURNER FAMILY PARTNERSHIP LTD	A416	G	0.196	0.293	0.293	M
10722	DESOTO	ORANGE CO LP	A415	G	0.520	0.747	0.747	M
10744	DESOTO	JAMES D & WALTER L BREWER	A415	G	0.081	0.076	0.076	M
10778	DESOTO	ORANGE CO LP	A415	G	0.176	0.229	0.229	M
10790	DESOTO	ORANGE CO LP	A415	G	0.204	0.218	0.218	M
10791	DESOTO	ORANGE CO LP	A415	G	0.514	0.612	0.612	M
10793	DESOTO	ORANGE CO LP	A415	G	0.441	0.439	0.439	M
10844	DESOTO	E.H. TURNER & P.W. TURNER FAMILY PARTNERSHIP, LTD.	A535	G	0.932	0.334	0.334	M
10892	DESOTO	DESOTO LAND TRUST C/O	L630	G	0.000	0.19	0.19	M
10892	DESOTO	DESOTO LAND TRUST	L630	S	0.000	0.19	0.19	M
10971	DESOTO	WILLIAM MARSH	A415	G	0.100	0.116	0.116	M
11124	DESOTO	DIMARE RUSKIN #2 LLC	A56F	G	1.314	2.259	2.259	M
11256	DESOTO	ESTHER FUHRER	A470	G	0.000	0.24	0.24	M
11261	DESOTO	PEACE RIVER DEVELOPMENT CORP	A470	G	0.092	0.665	0.665	M
11549	DESOTO	PREMIERE AGRICULTURAL PROPERTIES	A415	G	1.792	0.873	0.873	M

2010 Estimated Water Use Appendix A

TABLE A-7. METERED (M) AND ESTIMATED (E) AGRICULTURAL WATER USE AND PERMITTED USE (MGD) BY COUNTY, PERMITTEE, AND SOURCE, 2010

WUP No.	County	Permittee	Use Code ¹	Source ²	Metered or Estimated Use Quantity ³	Total Permitted Annual Average Quantity	Quantity Attributed to Agriculture Use Category ⁴	M or E
11599	DESOTO	JRC GROVES INC	A415	G	0.182	0.093	0.093	M
11604	DESOTO	ISAAC F ALBRITTON GROVES LTD	A470	G	0.000	0.398	0.398	M
11665	DESOTO	4 N 1 GROVE LLC	A415	G	0.244	0.262	0.262	M
11665	DESOTO	4 N 1 GROVE LLC	A415	S	0.000	0.262	0.262	M
11718	DESOTO	BERMONT PROPERTIES LLC	A415	G	0.057	0.151	0.151	M
12179	DESOTO	OWENS ENTERPRISES INC	A415	G	0.057	0.065	0.065	M
12195	DESOTO	CB LANDHOLDINGS II LLC	A415	G	0.169	0.287	0.287	M
12253	DESOTO	CITRUS GROVE INC	A415	G	0.139	0.12	0.12	M
12340	DESOTO	ORANGE CO LP	A415	G	0.182	0.417	0.417	M
12453	DESOTO	DESOTO LAND HOLDINGS LLLP	A415	G	0.000	0.127	0.127	M
12503	DESOTO	VCH CITRUS	A525	G	0.000	0.496	0.496	M
12562	DESOTO	JAMES ALBRITTON	A415	G	0.000	0.131	0.131	M
12814	DESOTO	TIGER BAY RANCH LLC	A490	G	0.000	1.749	1.749	M
12818	DESOTO	ISLAND GROVE LLC	A410	G	0.022	0.11	0.11	M
12818	DESOTO	ISLAND GROVE LLC	A410	S	0.000	0.11	0.11	M
12866	DESOTO	LOWE GROVE	A415	G	0.000	0.206	0.206	M
13000	DESOTO	LYNNHART CITRUS LLC	A470	G	0.000	0.199	0.199	M
13025	DESOTO	DESOTO 103 LLC	A415	G	0.047	0.087	0.087	M
13151	DESOTO	NAVUM VALLEY FARMS 35, LLC	A415	G	0.206	0.469	0.469	M
13225	DESOTO	TERRY D & EVELYN I COLLINS	A525	G	0.000	0.16	0.16	M
13225	DESOTO	TERRY D & EVELYN I COLLINS	A525	S	0.024	0.16	0.16	M
DESOTO COUNTY TOTALS			Estimated, mgd		9.096			
			Metered, mgd		61.909			
			Total, mgd		71.005			

2010 Estimated Water Use Appendix A

TABLE A-7. METERED (M) AND ESTIMATED (E) AGRICULTURAL WATER USE AND PERMITTED USE (MGD) BY COUNTY, PERMITTEE, AND SOURCE, 2010

WUP No.	County	Permittee	Use Code ¹	Source ²	Metered or Estimated Use Quantity ³	Total Permitted Annual Average Quantity	Quantity Attributed to Agriculture Use Category ⁴	M or E
8	HARDEE	ROBERT E CAMPBELL	A415	G	0.041	0.048	0.048	E
10	HARDEE	UNIVERSITY OF FL AGRI RESEARCH	A520	G	0.084	0.088	0.088	E
11	HARDEE	REN GROVES	A415	G	0.041	0.047	0.047	E
12	HARDEE	ROE GROVES INC	A415	G	0.053	0.053	0.053	E
17	HARDEE	KENNETH DE VANE GROVES INC	A415	G	0.039	0.046	0.046	E
24	HARDEE	JAMES O BLACKMAN TRUST	A415	G	0.062	0.062	0.062	E
44	HARDEE	SWEET PEACH FARMS INC	A415	G	0.055	0.055	0.055	E
46	HARDEE	STEVE REAS	A470	G	0.086	0.086	0.086	E
52	HARDEE	FLOYD SMITH GROVES INC	A415	G	0.065	0.065	0.065	E
57	HARDEE	MADDOX GROVES LIMITED	A415	G	0.011	0.013	0.013	E
64	HARDEE	JACK L SMITH	A415	G	0.056	0.055	0.055	E
82	HARDEE	LEIGHTON D MILDRED L & H ERIC BENNETT	A490	G	0.020	0.023	0.023	E
116	HARDEE	LEONARD PERRY TAYLOR JR	A415	G	0.070	0.069	0.069	E
122	HARDEE	BALLANTYNE GROVES INC	A415	G	0.072	0.071	0.071	E
123	HARDEE	MILDRED G BALLANTYNE	A415	G	0.013	0.015	0.015	E
124	HARDEE	JANELLE L KNIGHT	A415	G	0.009	0.010	0.010	E
125	HARDEE	MULCAY & PYLE	A415	G	0.026	0.031	0.031	E
126	HARDEE	K JAMS PROPERTIES LLC	A415	G	0.039	0.046	0.046	E
127	HARDEE	MILDRED G BALLANTYNE	A415	G	0.021	0.024	0.024	E
128	HARDEE	BALLANTYNE GROVES INC	A415	G	0.026	0.031	0.031	E
129	HARDEE	MULCAY & PYLE	A415	G	0.039	0.046	0.046	E
130	HARDEE	MILDRED G BALLANTYNE	A415	G	0.031	0.036	0.036	E
145	HARDEE	COCC INC	A415	G	0.012	0.014	0.014	E
149	HARDEE	TRIPLE H GROVES CORP	A415	G	0.031	0.037	0.037	E
150	HARDEE	TRIPLE H GROVES CORP	A415	G	0.032	0.037	0.037	E
151	HARDEE	TEN-FOLD TALENTS LLC ROBERT A KRAUSE	A415	G	0.027	0.031	0.031	E

2010 Estimated Water Use Appendix A

TABLE A-7. METERED (M) AND ESTIMATED (E) AGRICULTURAL WATER USE AND PERMITTED USE (MGD) BY COUNTY, PERMITTEE, AND SOURCE, 2010

WUP No.	County	Permittee	Use Code ¹	Source ²	Metered or Estimated Use Quantity ³	Total Permitted Annual Average Quantity	Quantity Attributed to Agriculture Use Category ⁴	M or E
171	HARDEE	DANIEL H & LINDA M SMITH	A415	G	0.061	0.063	0.063	E
197	HARDEE	BHRGU AVON PROP LLC	A415	G	0.023	0.027	0.027	E
198	HARDEE	CLA DOR ENTERPRISES INC	A415	G	0.054	0.053	0.053	E
205	HARDEE	JOE SKITKA	A415	G	0.034	0.040	0.040	E
365	HARDEE	DOUGLAS H FOSTER	A415	G	0.008	0.009	0.009	E
385	HARDEE	AGRI-CITRUS LLC	A415	G	0.013	0.015	0.015	E
403	HARDEE	KENNETH BAKER AND ALICIA BAKER	A415	G	0.007	0.008	0.008	E
461	HARDEE	JOHN W & ROBERTA H BEATTIE	A415	G	0.024	0.028	0.028	E
539	HARDEE	WILMER WHITE	A415	G	0.024	0.028	0.028	E
547	HARDEE	KENNETH A & JUNE A ABBOTT	A415	G	0.014	0.017	0.017	E
561	HARDEE	STEPHEN M & JENNIFER S PALMER	A415	G	0.021	0.024	0.024	E
570	HARDEE	T C UNDERWOOD	A415	G	0.037	0.043	0.043	E
592	HARDEE	CARL E WEIS	A415	G	0.035	0.040	0.040	E
603	HARDEE	PETTEWAY GROWERS	A415	G	0.071	0.071	0.071	E
604	HARDEE	ROY L PETTEWAY	A415	G	0.015	0.017	0.017	E
651	HARDEE	DANNY ARNOLD & JEWEL M SKITKA	A415	G	0.012	0.015	0.015	E
652	HARDEE	PETER GOLDSTEIN	A415	G	0.013	0.016	0.016	E
682	HARDEE	TEN-FOLD TALENTS LLC ROBERT A KRAUSE	A415	G	0.056	0.056	0.056	E
695	HARDEE	MARK & NANCY LAMBERT	A415	G	0.027	0.031	0.031	E
712	HARDEE	R A CRACKER PARTNERSHIP & BESS	A415	G	0.004	0.007	0.007	E
712	HARDEE	R A CRACKER PARTNERSHIP & BESS	A415	S	0.000	0.007	0.007	E
724	HARDEE	HAPPY ACRE GROVES	A415	G	0.053	0.052	0.052	E
725	HARDEE	JOHN M & VIRGINIA K ULLRICH SR	A415	G	0.009	0.011	0.011	E
754	HARDEE	SHAWN POLLARD	A415	G	0.028	0.032	0.032	E
769	HARDEE	HARDEE WAUCHULA FARMS, LLC	A480	G	0.075	0.075	0.075	E
807	HARDEE	GARY LAMAR CRAWFORD	A415	G	0.012	0.014	0.014	E

2010 Estimated Water Use Appendix A

TABLE A-7. METERED (M) AND ESTIMATED (E) AGRICULTURAL WATER USE AND PERMITTED USE (MGD) BY COUNTY, PERMITTEE, AND SOURCE, 2010

WUP No.	County	Permittee	Use Code ¹	Source ²	Metered or Estimated Use Quantity ³	Total Permitted Annual Average Quantity	Quantity Attributed to Agriculture Use Category ⁴	M or E
813	HARDEE	ANNETTE E GILL	A415	G	0.012	0.015	0.015	E
832	HARDEE	CAUSEY LAND TRUST	A415	G	0.020	0.023	0.023	E
833	HARDEE	COCC INC	A415	G	0.020	0.024	0.024	E
846	HARDEE	JUSTIN K DURRANCE	A415	G	0.013	0.015	0.015	E
876	HARDEE	JOE L DAVIS JR	A415	G	0.015	0.018	0.018	E
882	HARDEE	CORBY CRAWFORD	A415	G	0.023	0.027	0.027	E
883	HARDEE	BRUCE CRAWFORD	A415	G	0.012	0.014	0.014	E
916	HARDEE	TERRAVENTURES LLC	A490	G	0.039	0.046	0.046	E
946	HARDEE	CARL H STENSTROM	A415	G	0.035	0.041	0.041	E
970	HARDEE	MARY R ALLRED	A415	G	0.042	0.049	0.049	E
1001	HARDEE	JOHN E OR TITO R TERRELL	A415	G	0.038	0.044	0.044	E
1041	HARDEE	FRANCES W DAVIS	A415	G	0.018	0.021	0.021	E
1069	HARDEE	LARRY G FIEGEL & SANDRA V HUMPHRIES	L600	G	0.001	0.001	0.001	E
1070	HARDEE	DEWEY M & JUDITH A TERRELL	A415	G	0.038	0.044	0.044	E
1071	HARDEE	KENNETH A & EILEEN M LAMBERT	A415	G	0.012	0.015	0.015	E
1091	HARDEE	M LAFON TTEE AND JW, J CREWS JR AND PHYLLIS, J SMOAK JR	A415	G	0.031	0.036	0.036	E
1116	HARDEE	JAMES W BRYANT WALTER M ROLAND	A415	G	0.026	0.031	0.031	E
1144	HARDEE	MOSAIC PHOSPHATES CO	L610	G	0.004	0.006	0.006	E
1146	HARDEE	JOHN D & JERIKAY C WALKER	A415	G	0.012	0.014	0.014	E
1157	HARDEE	DANA CITRUS FRUIT	A415	G	0.036	0.043	0.043	E
1183	HARDEE	LUANNE S COLLINS TRSTEE, WALTER C, JANET L SHULTZ TR	A415	G	0.014	0.016	0.016	E
1184	HARDEE	WALTER C SCHULTZ	A415	G	0.012	0.014	0.014	E
1244	HARDEE	WILLARD KELLY JR & ELIZABETH A DURRANCE	A415	G	0.001	0.037	0.037	E
1302	HARDEE	KENNETH KNAPP TRUSTEE OF THE RHC	A415	G	0.035	0.041	0.041	E
1324	HARDEE	MOSAIC FERTILIZER LLC	A415	G	0.061	0.061	0.061	E
1395	HARDEE	SHOREWOOD CORPORATION	A415	G	0.024	0.028	0.028	E

2010 Estimated Water Use Appendix A

TABLE A-7. METERED (M) AND ESTIMATED (E) AGRICULTURAL WATER USE AND PERMITTED USE (MGD) BY COUNTY, PERMITTEE, AND SOURCE, 2010

WUP No.	County	Permittee	Use Code ¹	Source ²	Metered or Estimated Use Quantity ³	Total Permitted Annual Average Quantity	Quantity Attributed to Agriculture Use Category ⁴	M or E
1438	HARDEE	GEORGE T & CYNTHIA G DEES & JAMES L MYERS & WILLIAM TRAWICK	A415	G	0.053	0.062	0.062	E
1439	HARDEE	EDWIN SASSER	A415	G	0.025	0.029	0.029	E
1460	HARDEE	J W CREWS	A415	G	0.018	0.021	0.021	E
1461	HARDEE	J W CREWS	A415	G	0.051	0.051	0.051	E
1487	HARDEE	LILLIE B HOLT	A415	G	0.052	0.055	0.055	E
1500	HARDEE	J HENRY GROVES INC	A415	G	0.042	0.049	0.049	E
1574	HARDEE	BURTON CATTLE CO	A415	G	0.029	0.034	0.034	E
1576	HARDEE	W & S DUNCAN LP	A415	G	0.041	0.048	0.048	E
1583	HARDEE	BEATTY GROVES INC	A415	G	0.040	0.047	0.047	E
1620	HARDEE	WAYNE A & ILLA JEAN JERNIGAN	A415	G	0.025	0.029	0.029	E
1638	HARDEE	GLENDA C BEST	A415	G	0.014	0.016	0.016	E
1674	HARDEE	ADRIAN R CHAPMAN	A415	G	0.066	0.066	0.066	E
1705	HARDEE	RONALD L GILLARD	A415	G	0.028	0.032	0.032	E
1706	HARDEE	GREG & ADELE REINTS	A415	G	0.009	0.054	0.054	E
1738	HARDEE	GREENSCAPES OF FLORIDA LLC	A415	G	0.029	0.034	0.034	E
1746	HARDEE	HOWARD C PRITCHETT JR & HOWARD CHAD PRITCHETT	A415	G	0.053	0.053	0.053	E
1875	HARDEE	MOSAIC FERTILIZER LLC	A415	G	0.036	0.065	0.065	E
1887	HARDEE	ERNESTINE B DURRANCE	A415	G	0.014	0.016	0.016	E
1962	HARDEE	EDWARD SCHONTAG ET AL	A415	G	0.056	0.066	0.066	E
1963	HARDEE	EDWARD S SCHONTAG JR	A415	G	0.054	0.054	0.054	E
1980	HARDEE	CLAUDE C SAUNDERS	A415	G	0.059	0.061	0.061	E
2009	HARDEE	NEW HOPE BAPTIST CHURCH OF HARDEE COUNTY	A460	G	0.022	0.026	0.026	E
2071	HARDEE	BURTON D & MARY JANE MCLEOD	A415	G	0.027	0.031	0.031	E
2102	HARDEE	ADAMSON, RIVERA AND BROWSTEIN	A415	G	0.014	0.017	0.017	E
2131	HARDEE	MOSAIC FERTILIZER LLC	A415	G	0.060	0.060	0.060	E

2010 Estimated Water Use Appendix A

TABLE A-7. METERED (M) AND ESTIMATED (E) AGRICULTURAL WATER USE AND PERMITTED USE (MGD) BY COUNTY, PERMITTEE, AND SOURCE, 2010

WUP No.	County	Permittee	Use Code ¹	Source ²	Metered or Estimated Use Quantity ³	Total Permitted Annual Average Quantity	Quantity Attributed to Agriculture Use Category ⁴	M or E
2149	HARDEE	DIEHL FAMILY LP	A56S	G	0.093	0.093	0.093	E
2211	HARDEE	WENDELL M SMITH	A415	G	0.066	0.066	0.066	E
2229	HARDEE	MALCOME WILLIAM TURNER	A415	G	0.007	0.008	0.008	E
2261	HARDEE	LOUISA ELDREDGE	A415	G	0.056	0.055	0.055	E
2271	HARDEE	HENRY W SMITH GROVE	A415	G	0.059	0.058	0.058	E
2328	HARDEE	ROLAND L & CAROLYN SKIPPER	A415	G	0.011	0.013	0.013	E
2329	HARDEE	G PERRY MASON	L625	G	0.064	0.064	0.064	E
2340	HARDEE	WAYNE COLLIER	A51S	G	0.059	0.059	0.059	E
2362	HARDEE	S DAVID CONERLY	A535	G	0.074	0.127	0.127	E
2362	HARDEE	S DAVID CONERLY	A535	S	0.035	0.127	0.127	E
2366	HARDEE	ARTHUR WOMACK, TRUSTEE OF THE WOMACK FAMILY TR	A415	G	0.026	0.031	0.031	E
2373	HARDEE	T & G GROVES INC	A415	G	0.036	0.042	0.042	E
2374	HARDEE	GILLIARD GROVES INC	A415	G	0.036	0.042	0.042	E
2375	HARDEE	RONALD F & SHARON D MOYE	A415	G	0.057	0.056	0.056	E
2383	HARDEE	SMOAK GROVES INC	A490	G	0.041	0.048	0.048	E
2405	HARDEE	JAMES LIVINGSTON	A490	G	0.091	0.090	0.090	E
2411	HARDEE	JMJ CITRUS LLC	A415	G	0.017	0.020	0.020	E
2412	HARDEE	CITRA LEE PARTNERSHIP	A415	G	0.057	0.066	0.066	E
2417	HARDEE	WILLIAMS GROVE/TOM CHAPMAN & ASSOCIATES	A415	G	0.036	0.042	0.042	E
2485	HARDEE	GLEN O DOUGLAS	A490	G	0.084	0.083	0.083	E
2489	HARDEE	WALTER S & CAROL M FARR-TRUSTEES WALTER S FARR-MALCOLM FARR-	A415	G	0.050	0.050	0.050	E
2552	HARDEE	PATRICIA C GRIMSLEY, TSTEE OF P C GRIMISLEY REV TRUST	A415	G	0.049	0.057	0.057	E
2561	HARDEE	CADER WILLIAM ALTMAN	A415	G	0.035	0.041	0.041	E
2579	HARDEE	JOYCE WATKINS C/O BILL H PAUL	A415	G	0.060	0.064	0.064	E
2583	HARDEE	ARTHUR S & WANDA H WOMACK AS TST	A415	G	0.035	0.041	0.041	E

2010 Estimated Water Use Appendix A

TABLE A-7. METERED (M) AND ESTIMATED (E) AGRICULTURAL WATER USE AND PERMITTED USE (MGD) BY COUNTY, PERMITTEE, AND SOURCE, 2010

WUP No.	County	Permittee	Use Code ¹	Source ²	Metered or Estimated Use Quantity ³	Total Permitted Annual Average Quantity	Quantity Attributed to Agriculture Use Category ⁴	M or E
2585	HARDEE	ROGERS & MALLET & CREWS JR	A415	G	0.029	0.034	0.034	E
2591	HARDEE	EDGAR L & RUTH G DAVIS	A415	G	0.027	0.031	0.031	E
2611	HARDEE	WILLARD KELLY JR & ELIZABETH A DURRANCE	A415	G	0.042	0.049	0.049	E
2623	HARDEE	DONALD DAVIS	A490	G	0.094	0.095	0.095	E
2635	HARDEE	EDGAR DAVIS	A415	G	0.036	0.042	0.042	E
2643	HARDEE	W D FREDERICK JR	A415	G	0.028	0.032	0.032	E
2645	HARDEE	WILLARD K DURRANCE	A415	G	0.012	0.014	0.014	E
2649	HARDEE	FAYE D SHACKLEFORD	A415	G	0.010	0.012	0.012	E
2727	HARDEE	C ELTON CREWS FAMILY LP LLLP	A415	G	0.080	0.079	0.079	E
2742	HARDEE	RAFTER C RANCH INC	A415	G	0.013	0.015	0.015	E
2766	HARDEE	WALTER S & CAROL M FARR	A415	G	0.017	0.020	0.020	E
2831	HARDEE	CREWS GROVES INC	A415	G	0.019	0.022	0.022	E
2872	HARDEE	JAMES M & WINIFRED SHEARER	A415	G	0.026	0.030	0.030	E
2878	HARDEE	SALLY WINTON FLETCHER	A415	G	0.039	0.046	0.046	E
2880	HARDEE	HOLLY HILL FRUIT PRODUCTS CO INC	A415	G	0.079	0.114	0.114	E
2936	HARDEE	TRI BEN GROVES, INC.	A415	G	0.034	0.040	0.040	E
2967	HARDEE	WILLARD KELLY JR & ELIZABETH A DURRANCE	A415	G	0.021	0.025	0.025	E
2968	HARDEE	STEPHEN M & JENNIFER S PALMER	A415	G	0.022	0.026	0.026	E
2986	HARDEE	RA CRACKER PARTNERSHIP LTD & BES S A STALLINGS	A415	G	0.024	0.028	0.028	E
2987	HARDEE	KENNETH M VON HAHMANN & NORMAN O WARREN & JEFF J & JAN F MCKIBBE	A415	G	0.010	0.012	0.012	E
3035	HARDEE	VILLAGE OAKS OF WAUCHULA LLC	A415	G	0.019	0.022	0.022	E
3137	HARDEE	C ELTON CREWS INC	A415	G	0.027	0.032	0.032	E
3162	HARDEE	NICKERSON BROTHERS LLC	L615	G	0.074	0.091	0.091	E
3164	HARDEE	DAVIS ENTERPRISES INC	A415	G	0.016	0.032	0.032	E
3173	HARDEE	JAMES D & WALTER L BREWER	A415	G	0.053	0.053	0.053	E

2010 Estimated Water Use Appendix A

TABLE A-7. METERED (M) AND ESTIMATED (E) AGRICULTURAL WATER USE AND PERMITTED USE (MGD) BY COUNTY, PERMITTEE, AND SOURCE, 2010

WUP No.	County	Permittee	Use Code ¹	Source ²	Metered or Estimated Use Quantity ³	Total Permitted Annual Average Quantity	Quantity Attributed to Agriculture Use Category ⁴	M or E
3174	HARDEE	G & T HOLDING CO LLC	A415	G	0.023	0.027	0.027	E
3176	HARDEE	JOSEPH M GILLIARD	A415	G	0.021	0.025	0.025	E
3177	HARDEE	DAISEY BARNETT ESTATE	A415	G	0.053	0.053	0.053	E
3178	HARDEE	T & G PARTNERSHIP	A415	G	0.022	0.025	0.025	E
3179	HARDEE	JOSEPH M GILLIARD	A415	G	0.029	0.034	0.034	E
3180	HARDEE	JOSEPH M GILLIARD	A415	G	0.015	0.017	0.017	E
3198	HARDEE	JAMES A & CHARLES ALAN & INEZ BLISS	A490	G	0.093	0.092	0.092	E
3256	HARDEE	JOHN S & BENNIE L PLATT	L600	G	0.004	0.005	0.005	E
3259	HARDEE	PATRICIA M & GRADY JOHNSON SR	A415	G	0.012	0.015	0.015	E
3300	HARDEE	DAVIS ENTERPRISES INC	A415	G	0.029	0.034	0.034	E
3331	HARDEE	W D FREDERICK JR	A415	G	0.022	0.026	0.026	E
3338	HARDEE	CF INDUSTRIES INC	A415	G	0.024	0.028	0.028	E
3345	HARDEE	BENNY JR MALISSA BENNY SR ALBRITTON	A415	G	0.000	0.025	0.025	E
3349	HARDEE	ROBERT M HELM SR	A415	G	0.051	0.050	0.050	E
3365	HARDEE	PEACE RIVER COMMISSION COMPANY INC	L625	G	0.082	0.082	0.082	E
3373	HARDEE	ERNEST WATERS & OTHERS TRUSTEE	A415	G	0.044	0.056	0.056	E
3435	HARDEE	WILBUR E ROBERTSON	A415	G	0.024	0.030	0.030	E
3436	HARDEE	DAVIS ENTERPRISES INC	A490	G	0.091	0.090	0.090	E
3451	HARDEE	MINOR L BRYANT	A415	G	0.024	0.028	0.028	E
3452	HARDEE	ROBERT C & ROBIN E ABBOTT	A415	G	0.014	0.016	0.016	E
3477	HARDEE	EDWIN C & JOANNE E HARLAN	A415	G	0.015	0.017	0.017	E
3489	HARDEE	ROBERT C & ROBIN E ABBOTT	A415	G	0.030	0.035	0.035	E
3490	HARDEE	CAROL A & JOHN W BROWN	A415	G	0.011	0.012	0.012	E
3508	HARDEE	MOSAIC FERTILIZER LLC & GRAHAM FARMS INC	A470	G	0.192	0.277	0.277	E
3509	HARDEE	DOYLE E & DEBRA H CARLTON III	A415	G	0.062	0.061	0.061	E
3513	HARDEE	SUSAN C SMITH	A415	G	0.053	0.052	0.052	E

2010 Estimated Water Use Appendix A

TABLE A-7. METERED (M) AND ESTIMATED (E) AGRICULTURAL WATER USE AND PERMITTED USE (MGD) BY COUNTY, PERMITTEE, AND SOURCE, 2010

WUP No.	County	Permittee	Use Code ¹	Source ²	Metered or Estimated Use Quantity ³	Total Permitted Annual Average Quantity	Quantity Attributed to Agriculture Use Category ⁴	M or E
3514	HARDEE	QUAIL CREEK FARMS INC	A415	G	0.015	0.017	0.017	E
3551	HARDEE	MARTIN AND KAREN MCKENNA	A415	G	0.040	0.047	0.047	E
3588	HARDEE	CLAY & KIMBERLY CHANCEY	A415	G	0.019	0.022	0.022	E
3602	HARDEE	BURTON D & MARY JANE MCLEOD	A415	G	0.001	0.015	0.015	E
3612	HARDEE	WILLARD KELLY JR & ELIZABETH A DURRANCE	A415	G	0.024	0.028	0.028	E
3625	HARDEE	GEORGE M & VICKI L PARNELL	A415	G	0.071	0.070	0.070	E
3627	HARDEE	GEORGE M & VICKI L PARNELL	A415	G	0.028	0.033	0.033	E
3639	HARDEE	I B KNIGHT	A490	G	0.049	0.057	0.057	E
3648	HARDEE	GRASS VALLEY RANCH INC	A490	G	0.053	0.053	0.053	E
3709	HARDEE	JOAN TAYNTOR	A415	G	0.060	0.059	0.059	E
3756	HARDEE	RICHARD C & ELIZABETH GRANTHAM SR	A415	G	0.007	0.008	0.008	E
3789	HARDEE	SCARBOROUGH & SONS RANCH INC	A415	G	0.040	0.047	0.047	E
3843	HARDEE	NICHOLAS A SANNELLA	A415	G	0.013	0.016	0.016	E
3961	HARDEE	HAROLD F GUERNDT JR	A415	G	0.029	0.034	0.034	E
4039	HARDEE	BENNY W & PAMELA ALBRITTON & ARDIS M SEE	A415	G	0.014	0.016	0.016	E
4145	HARDEE	SHELDON & MELODY TOEWS	A415	G	0.028	0.032	0.032	E
4200	HARDEE	R-7 PROPERTIES INC A FLORIDA CORP	A415	G	0.023	0.027	0.027	E
4210	HARDEE	KENNETH W II & KATHRYN VALENTINE	A415	G	0.010	0.012	0.012	E
4224	HARDEE	NINFA J. SKIPPER & OTHERS,	A415	G	0.026	0.030	0.030	E
4274	HARDEE	GARY WYATT	A415	G	0.013	0.015	0.015	E
4292	HARDEE	LEONARD & MARY LOIS CRAWLEY	A415	G	0.026	0.031	0.031	E
4420	HARDEE	JOHN C UPDIKE JR	A445	G	0.031	0.061	0.061	E
4471	HARDEE	CLINTON J SR & EUNICE P MANLEY	A415	G	0.014	0.017	0.017	E
4515	HARDEE	JOHN C BARNETT SR	A415	G	0.004	0.005	0.005	E
4521	HARDEE	ELEANOR HENDERSON	A415	G	0.055	0.064	0.064	E
4533	HARDEE	TREALDO GROVES INC	A415	G	0.035	0.041	0.041	E

2010 Estimated Water Use Appendix A

TABLE A-7. METERED (M) AND ESTIMATED (E) AGRICULTURAL WATER USE AND PERMITTED USE (MGD) BY COUNTY, PERMITTEE, AND SOURCE, 2010

WUP No.	County	Permittee	Use Code ¹	Source ²	Metered or Estimated Use Quantity ³	Total Permitted Annual Average Quantity	Quantity Attributed to Agriculture Use Category ⁴	M or E
4583	HARDEE	SMITH, ROBERT RAY	A415	G	0.030	0.035	0.035	E
4600	HARDEE	FRANK E MENKE III-TRSTEE OF DBT LND TRST & SWEETWATER RNCH	A490	G	0.188	0.269	0.269	E
4602	HARDEE	ELLEN CONLEY	A415	G	0.014	0.016	0.016	E
4613	HARDEE	MICHAEL MCKENZIE	A415	G	0.054	0.095	0.095	E
4707	HARDEE	EMORY L BURNETT	A415	G	0.005	0.006	0.006	E
4731	HARDEE	JOHN D & JERIKAY C WALKER	A415	G	0.035	0.040	0.040	E
4752	HARDEE	JORGE VEGA	A415	G	0.022	0.026	0.026	E
4768	HARDEE	KAREN ELIZABETH DRAKE	A415	G	0.014	0.016	0.016	E
4772	HARDEE	GEIGER BOWLING GREEN GROVE INC	A415	G	0.049	0.058	0.058	E
4816	HARDEE	MARION E & ANNETTE E GILL	A415	G	0.007	0.008	0.008	E
4841	HARDEE	NINFA J. SKIPPER & OTHERS,	L700	G	0.001	0.001	0.001	E
4882	HARDEE	OPAL S KNIGHT TRUSTEE	A415	G	0.032	0.038	0.038	E
5020	HARDEE	LIVE OAK VENTURES LLC	A415	G	0.007	0.009	0.009	E
5044	HARDEE	VICTOR B STORY SR	A415	G	0.035	0.040	0.040	E
5142	HARDEE	ELLIOT A ROBERTS AND LANCE ROBER TS	A415	G	0.020	0.023	0.023	E
5144	HARDEE	ARTHUR S & WANDA H WOMACK AS TST	A415	G	0.024	0.029	0.029	E
5183	HARDEE	B & L CITRUS INC	A415	G	0.024	0.028	0.028	E
5194	HARDEE	WENDELL AND ANNETTE COLE	A415	G	0.016	0.019	0.019	E
5197	HARDEE	RICHARD G ELLIS	A415	G	0.012	0.014	0.014	E
5199	HARDEE	JOE SKITKA	L610	G	0.003	0.004	0.004	E
5262	HARDEE	ELLIOT A ROBERTS	A415	G	0.011	0.013	0.013	E
5263	HARDEE	JACQUELINE & MICHAEL HENDRY	A415	G	0.014	0.016	0.016	E
5282	HARDEE	MARTIN AND KAREN MCKENNA	A415	G	0.039	0.046	0.046	E
5428	HARDEE	ELAINE HIMROD	A415	G	0.019	0.022	0.022	E
5858	HARDEE	FRANK D ALBRITTON	A415	G	0.027	0.032	0.032	E

2010 Estimated Water Use Appendix A

TABLE A-7. METERED (M) AND ESTIMATED (E) AGRICULTURAL WATER USE AND PERMITTED USE (MGD) BY COUNTY, PERMITTEE, AND SOURCE, 2010

WUP No.	County	Permittee	Use Code ¹	Source ²	Metered or Estimated Use Quantity ³	Total Permitted Annual Average Quantity	Quantity Attributed to Agriculture Use Category ⁴	M or E
5869	HARDEE	MARIAN S & W S MARTIN, TRSTEES OF THE M S MARTIN LIVING TRUST	A415	G	0.019	0.022	0.022	E
5992	HARDEE	ROBERT L & BARBARA A HAMBRICK	A415	G	0.025	0.029	0.029	E
6019	HARDEE	WILLIAM KEITH & CANDIS JAHNA DAVIS	A415	G	0.040	0.047	0.047	E
6052	HARDEE	ROBERTO & SALVADOR ESTRADA	A415	G	0.011	0.013	0.013	E
6080	HARDEE	JOE SKITKA	A415	G	0.030	0.051	0.051	E
6090	HARDEE	ROBERTA HOLT BEATTIE	A415	G	0.021	0.025	0.025	E
6116	HARDEE	TERRY SHACKELFORD	A415	G	0.018	0.021	0.021	E
6225	HARDEE	JEDINA JUSTESEN	A490	G	0.014	0.016	0.016	E
6241	HARDEE	HERBERT WALDRON	A415	G	0.044	0.051	0.051	E
6244	HARDEE	DALE E CHLUMSKY TRUST	L630	G	0.007	0.008	0.008	E
6261	HARDEE	LILLIAN M HENDRY C/O JOYCE KENMAMER	A415	G	0.011	0.027	0.027	E
6318	HARDEE	JAMES S & NINFA D SKIPPER	A415	G	0.007	0.008	0.008	E
6325	HARDEE	JAMES AND EMILY SASSER	A415	G	0.037	0.043	0.043	E
6385	HARDEE	WILLIAM C BETHEA WAYNE T BETHEA MARY K MOSELEY HORACE A DAVIS	A415	G	0.030	0.035	0.035	E
6386	HARDEE	WALTER W STRICKLAND	A415	G	0.011	0.012	0.012	E
6398	HARDEE	ROE GROVES INC	A415	G	0.020	0.023	0.023	E
6408	HARDEE	JACK C HAYMAN	A415	G	0.014	0.017	0.017	E
6417	HARDEE	GREGORY REINTS & OTHERS	A415	G	0.016	0.019	0.019	E
6418	HARDEE	HERMAN & FRANK KELLER	A415	G	0.013	0.015	0.015	E
6454	HARDEE	ALBRITTON DEVELOPMENT LLC	A415	G	0.026	0.030	0.030	E
6475	HARDEE	MARK L MANUEL	A415	G	0.017	0.020	0.020	E
6522	HARDEE	BRIX INVESTMENTS LLC	A415	G	0.025	0.029	0.029	E
6531	HARDEE	ANDREW T PACE	L600	G	0.000	0.000	0.000	E
6549	HARDEE	DAVID A-LINDA M & JAMES A THOMPSON	A415	G	0.010	0.012	0.012	E

2010 Estimated Water Use Appendix A

TABLE A-7. METERED (M) AND ESTIMATED (E) AGRICULTURAL WATER USE AND PERMITTED USE (MGD) BY COUNTY, PERMITTEE, AND SOURCE, 2010

WUP No.	County	Permittee	Use Code ¹	Source ²	Metered or Estimated Use Quantity ³	Total Permitted Annual Average Quantity	Quantity Attributed to Agriculture Use Category ⁴	M or E
6557	HARDEE	H S JONES JR	A415	G	0.013	0.016	0.016	E
6568	HARDEE	3 N GROVES LLP	A415	G	0.026	0.031	0.031	E
6598	HARDEE	JOSEPH L DISCIPIO	A415	G	0.027	0.032	0.032	E
6601	HARDEE	ROBERT L FLETCHER & DOUGLAS L FLETCHER & MATTHEW W PERRY	A415	G	0.037	0.043	0.043	E
6608	HARDEE	MYRTIS GUERNDT TRUSTEE & CHERYL L & JOHN DUNNING	A415	G	0.027	0.032	0.032	E
6612	HARDEE	KHALED GEBARIN	A415	G	0.011	0.013	0.013	E
6615	HARDEE	CHARLES E & GAIL D BEST	A415	G	0.028	0.032	0.032	E
6616	HARDEE	TYRONE CHAPMAN	A415	G	0.011	0.012	0.012	E
6617	HARDEE	CARLOS BAILEY	A415	G	0.028	0.033	0.033	E
6645	HARDEE	RONALD MCCALL	A415	G	0.026	0.030	0.030	E
6651	HARDEE	RONALD F & SHARON D MOYE	A645	G	0.000	0.000	0.000	E
6662	HARDEE	MARJO INC	A415	G	0.016	0.018	0.018	E
6686	HARDEE	RONALD & HARRIET SENGER	A460	G	0.002	0.002	0.002	E
6716	HARDEE	CARL H STENSTROM	A415	G	0.009	0.010	0.010	E
6719	HARDEE	THOMPSON & DAVIS GROVES	A415	G	0.033	0.038	0.038	E
6726	HARDEE	GREAT HARVEST CORPORATION	A415	G	0.018	0.022	0.022	E
6727	HARDEE	PETER A GOLDSTEIN	A415	G	0.027	0.031	0.031	E
6744	HARDEE	JOSEPH L DISCIPIO	A415	G	0.010	0.012	0.012	E
6833	HARDEE	JUVENAL CALVILLO	A415	G	0.010	0.012	0.012	E
6845	HARDEE	JAMES BRUCE & JONI H CRAWFORD	A415	G	0.010	0.012	0.012	E
6865	HARDEE	BUCKHORN GROVES INC	A415	G	0.053	0.053	0.053	E
6883	HARDEE	GA DUPREE JR RUBY HARRY & GLORIA DUPREE	A480	G	0.084	0.083	0.083	E
6921	HARDEE	ROY BROWN PE	A415	G	0.019	0.022	0.022	E
6969	HARDEE	OUIDA ROBERTS	A415	G	0.047	0.055	0.055	E
7001	HARDEE	MOSAIC FERTILIZER LLC	A415	G	0.064	0.064	0.064	E

2010 Estimated Water Use Appendix A

TABLE A-7. METERED (M) AND ESTIMATED (E) AGRICULTURAL WATER USE AND PERMITTED USE (MGD) BY COUNTY, PERMITTEE, AND SOURCE, 2010

WUP No.	County	Permittee	Use Code ¹	Source ²	Metered or Estimated Use Quantity ³	Total Permitted Annual Average Quantity	Quantity Attributed to Agriculture Use Category ⁴	M or E
7003	HARDEE	J RAGON BARNETT JR	A415	G	0.013	0.016	0.016	E
7012	HARDEE	CHARLES KNIGHT	A490	G	0.036	0.042	0.042	E
7029	HARDEE	LUTHER D,CAROL SAPP & MATTHEW D	A415	G	0.023	0.027	0.027	E
7030	HARDEE	PAUL MISLEVY	A415	G	0.035	0.041	0.041	E
7047	HARDEE	E & D RANCH LLP	A490	G	0.011	0.013	0.013	E
7050	HARDEE	G LAMAR & JOY A. GILLIARD	A415	G	0.020	0.024	0.024	E
7064	HARDEE	KIM RUETER CO	A415	G	0.060	0.070	0.070	E
7109	HARDEE	ROWLAND & HELGA SHACKELFORD	A415	G	0.007	0.008	0.008	E
7165	HARDEE	CMS GROVES & MEL BUTT	A415	G	0.039	0.046	0.046	E
7166	HARDEE	ATP GROVES, LLC	A415	G	0.033	0.039	0.039	E
7209	HARDEE	ROBERTO & MARGARITA ESTRADA	A56F	G	0.053	0.053	0.053	E
7217	HARDEE	MOSAIC FERTILIZER LLC	A415	G	0.016	0.018	0.018	E
7248	HARDEE	SCHWARTZ HARDEE PROPERTIES LLC P DAVID GREENBURG	A415	G	0.079	0.137	0.137	E
7249	HARDEE	MILTON FLINT	A415	G	0.024	0.028	0.028	E
7277	HARDEE	GRIMSLEY GROVES INC	A415	G	0.040	0.047	0.047	E
7279	HARDEE	ROBERTO & SALVADOR ESTRADA	A535	G	0.025	0.029	0.029	E
7293	HARDEE	JUDY DAVIS	A535	G	0.023	0.027	0.027	E
7346	HARDEE	ERNEST WATERS & SONS INC	A415	G	0.039	0.046	0.046	E
7420	HARDEE	EDWARD S SCHONTAG JR	A415	G	0.012	0.014	0.014	E
7421	HARDEE	CHARLES R STEVENS, STEVENS GROVES	A415	G	0.052	0.052	0.052	E
7430	HARDEE	3 N GROVES	A415	G	0.030	0.035	0.035	E
7440	HARDEE	IVAN REDDINGTON TR OF THE IVAN & DORIS REDDINGTON REV LIV TRUST	A415	G	0.007	0.008	0.008	E
7464	HARDEE	CARL K SR & CARL K DOUGLAS JR	A415	G	0.013	0.016	0.016	E
7503	HARDEE	EARL L & LYNN M DENNEY JR	A415	G	0.035	0.041	0.041	E
7507	HARDEE	HERBERT W KAY JR	A490	G	0.033	0.039	0.039	E

2010 Estimated Water Use Appendix A

TABLE A-7. METERED (M) AND ESTIMATED (E) AGRICULTURAL WATER USE AND PERMITTED USE (MGD) BY COUNTY, PERMITTEE, AND SOURCE, 2010

WUP No.	County	Permittee	Use Code ¹	Source ²	Metered or Estimated Use Quantity ³	Total Permitted Annual Average Quantity	Quantity Attributed to Agriculture Use Category ⁴	M or E
7508	HARDEE	WENDELL AND ANNETTE COLE	A415	G	0.016	0.019	0.019	E
7518	HARDEE	PAUL IRVIN	A415	G	0.041	0.048	0.048	E
7519	HARDEE	3 N GROVES	A415	G	0.013	0.016	0.016	E
7545	HARDEE	SMITH & SONS CITRUS LLC	A415	G	0.057	0.056	0.056	E
7546	HARDEE	J H JEAN, D J NED AND TAMMY HANCOCK	A415	G	0.028	0.033	0.033	E
7559	HARDEE	KENNETH E THOMPSON	A415	G	0.029	0.034	0.034	E
7583	HARDEE	TOLEDO INVESTMENT GROUP INC	A415	G	0.032	0.037	0.037	E
7597	HARDEE	YOUNGS GROVE PROPERTIES LLC & CHAPMAN LLC	A415	G	0.009	0.010	0.010	E
7605	HARDEE	3 SISTERS CITRUS INC	A415	G	0.011	0.013	0.013	E
7606	HARDEE	RONALD F MOYE & GAIL CREWS	A415	G	0.012	0.014	0.014	E
7661	HARDEE	DUNN GROVES CORPORATION	A415	G	0.065	0.064	0.064	E
7688	HARDEE	GAYLE E & GEORGIA F MURDOCK	A415	G	0.009	0.010	0.010	E
7713	HARDEE	FRANK SNELL	A415	G	0.055	0.055	0.055	E
7742	HARDEE	JAMES AND EMILY SASSER	A415	G	0.018	0.022	0.022	E
7762	HARDEE	GRADY SR & PATRICIA JOHNSON	A490	G	0.022	0.025	0.025	E
7800	HARDEE	BENNY ALBRITTON & VERNON SEE	A415	G	0.030	0.036	0.036	E
7833	HARDEE	WALTER S & CAROL M FARR AND STEVEN KEITH H MALCOLM S FARR	A415	G	0.043	0.050	0.050	E
7841	HARDEE	PIONEER GROVES INC	A415	G	0.017	0.020	0.020	E
7855	HARDEE	DANNY & BRENDA TERRELL	A415	G	0.013	0.015	0.015	E
7869	HARDEE	W REYNOLDS ALLEN	A415	G	0.025	0.029	0.029	E
7872	HARDEE	J R PAUL JR FAMILY LTD PTNRSHIP	A415	G	0.014	0.016	0.016	E
7884	HARDEE	RESON L HOLT TRUST	A415	G	0.007	0.008	0.008	E
7900	HARDEE	MARTHA MOORE ROCKWELL TRUSTEE OF FRANK E ROCKWELL JR TRUST	A485	G	0.060	0.071	0.071	E
7945	HARDEE	GENEVA MAE BEAVERS	A415	G	0.015	0.018	0.018	E

2010 Estimated Water Use Appendix A

TABLE A-7. METERED (M) AND ESTIMATED (E) AGRICULTURAL WATER USE AND PERMITTED USE (MGD) BY COUNTY, PERMITTEE, AND SOURCE, 2010

WUP No.	County	Permittee	Use Code ¹	Source ²	Metered or Estimated Use Quantity ³	Total Permitted Annual Average Quantity	Quantity Attributed to Agriculture Use Category ⁴	M or E
7946	HARDEE	IRDIA RAJ & ANGELA DESAI &	A58S	G	0.002	0.003	0.002	E
7962	HARDEE	MARJO INC	A415	G	0.007	0.008	0.008	E
7967	HARDEE	GREGORY L TATE & KATHERINE L BEESON & JAMES A & PAMELA NEFF	A415	G	0.013	0.015	0.015	E
7974	HARDEE	CHARLES A BLISS	A415	G	0.058	0.058	0.058	E
7981	HARDEE	JULIO & MARIA LABRADOR	A415	G	0.010	0.012	0.012	E
7985	HARDEE	JACK D SOLES INC	A415	G	0.009	0.011	0.011	E
8003	HARDEE	DANIEL W & KAREN M DODRILL	A490	G	0.031	0.036	0.036	E
8013	HARDEE	DOYLE E CARLTON III	A415	G	0.013	0.016	0.016	E
8019	HARDEE	3 SISTERS CITRUS INC	A415	G	0.015	0.017	0.017	E
8026	HARDEE	DORA S WINGO TRUSTEE OF RALPH D WINGOTRUST	A415	G	0.067	0.067	0.067	E
8030	HARDEE	JOHN ROY GOUGH	A416	G	0.031	0.051	0.051	E
8042	HARDEE	CITRUSPACT INC	A415	G	0.013	0.016	0.016	E
8051	HARDEE	CHARLES E & KATHLEEN WHALEY	A415	G	0.028	0.033	0.033	E
8058	HARDEE	KENNETH R SANDERS III & ROBERTA G SANDERS & HIGDON ENTERPR LTD	A415	G	0.060	0.060	0.060	E
8068	HARDEE	HUGH ARNOLD & DELENA RIVERS	A485	G	0.024	0.028	0.028	E
8071	HARDEE	ROBERT C & ROBIN E ABBOTT & ARTHUR B AVERY JR	A415	G	0.021	0.024	0.024	E
8083	HARDEE	ESTATE OF V C HOLLINGSWORTH SR	A415	G	0.029	0.034	0.034	E
8104	HARDEE	CAUSEY LAND TRUST	A415	G	0.036	0.042	0.042	E
8105	HARDEE	LAMAR GILLIARD	A415	G	0.023	0.027	0.027	E
8106	HARDEE	FRED & ILENE HASH	A415	G	0.013	0.015	0.015	E
8128	HARDEE	GREG & ADELE REINTS	A415	G	0.007	0.008	0.008	E
8130	HARDEE	NORMAN & PHYLLIS NICKERSON	L625	G	0.034	0.051	0.051	E
8131	HARDEE	ROBERT D QUIGLEY	A415	G	0.006	0.007	0.007	E
8146	HARDEE	JOE L DAVIS SR GROVES & RANCH	A485	G	0.000	0.195	0.195	E

2010 Estimated Water Use Appendix A

TABLE A-7. METERED (M) AND ESTIMATED (E) AGRICULTURAL WATER USE AND PERMITTED USE (MGD) BY COUNTY, PERMITTEE, AND SOURCE, 2010

WUP No.	County	Permittee	Use Code ¹	Source ²	Metered or Estimated Use Quantity ³	Total Permitted Annual Average Quantity	Quantity Attributed to Agriculture Use Category ⁴	M or E
8149	HARDEE	MOSAIC FERTILIZER LLC	A655	G	0.066	0.065	0.065	E
8167	HARDEE	CARL E WEIS	A470	G	0.092	0.098	0.098	E
8185	HARDEE	THOMAS & KAY BLOOM	A490	G	0.026	0.030	0.030	E
8201	HARDEE	HAROLD EDWARD & JOYCE M MCCLELLAND JR	L610	G	0.002	0.002	0.002	E
8203	HARDEE	CARROL MOYE	A415	G	0.007	0.016	0.016	E
8204	HARDEE	RIDOBEL AND ADRIANA GONZALEZ	A415	G	0.025	0.030	0.030	E
8209	HARDEE	MOSAIC FERTILIZER LLC & J RAGON BARNETT JR	A415	G	0.005	0.012	0.012	E
8212	HARDEE	JAMES H ALBRITTON	A415	G	0.011	0.021	0.021	E
8220	HARDEE	ALBERT E & ELIZABETH ABBOTT	A415	G	0.026	0.030	0.030	E
8225	HARDEE	WALTER S FARR-WALTER S FARR TRST & CAROL M FARR-CAROL FARR TRST	A415	G	0.019	0.023	0.023	E
8236	HARDEE	FRANK CALLAHAN	A415	G	0.039	0.046	0.046	E
8237	HARDEE	MARTHA GARZA	A415	G	0.064	0.064	0.064	E
8288	HARDEE	BENJAMIN K NORRIS	A415	G	0.013	0.016	0.016	E
8315	HARDEE	SHACKELFORD FAMILY LTD PARTNERSHIP	A415	G	0.007	0.008	0.008	E
8316	HARDEE	GARY & REGINA BLACKMAN	A415	G	0.048	0.066	0.066	E
8376	HARDEE	JOHN E TERRELL	A415	G	0.013	0.015	0.015	E
8379	HARDEE	DAVIS BROS INC	A415	G	0.063	0.063	0.063	E
8380	HARDEE	EVA BONITA MOYE	A415	G	0.012	0.027	0.027	E
8386	HARDEE	J R PAUL JR FAMILY LTD PTNRSHIP	A415	G	0.022	0.026	0.026	E
8387	HARDEE	SUNTRUST BANK MID FL TRUSTEE OF JERNIGAN LATOSI BY-PASS TRUST	A415	G	0.026	0.031	0.031	E
8402	HARDEE	JOHN W & JEAN B BURTON	A415	G	0.031	0.037	0.037	E
8449	HARDEE	J R PAUL JR FAMILY LTD PTNRSHIP	A415	G	0.027	0.031	0.031	E
8475	HARDEE	GAIL CREWS	A415	G	0.021	0.025	0.025	E
8486	HARDEE	ZOE L & MICHAEL J RICHARDSON	L600	G	0.000	0.000	0.000	E

2010 Estimated Water Use Appendix A

TABLE A-7. METERED (M) AND ESTIMATED (E) AGRICULTURAL WATER USE AND PERMITTED USE (MGD) BY COUNTY, PERMITTEE, AND SOURCE, 2010

WUP No.	County	Permittee	Use Code ¹	Source ²	Metered or Estimated Use Quantity ³	Total Permitted Annual Average Quantity	Quantity Attributed to Agriculture Use Category ⁴	M or E
8494	HARDEE	CHARLES H LAMBERT	A415	G	0.026	0.031	0.031	E
8502	HARDEE	THEO & CHRISTINA BRYANT	A415	G	0.023	0.027	0.027	E
8516	HARDEE	GREGORY D REINTS	A415	G	0.023	0.027	0.027	E
8530	HARDEE	MOSAIC FERTILIZER LLC	A415	G	0.007	0.008	0.008	E
8534	HARDEE	3C ENTERPRISES	A415	G	0.028	0.032	0.032	E
8537	HARDEE	G E M DEVELOPERS LLC	A415	G	0.042	0.084	0.084	E
8538	HARDEE	3C ENTERPRISES	L610	G	0.000	0.000	0.000	E
8545	HARDEE	DON W & MARY F SWANSON	A415	G	0.014	0.016	0.016	E
8572	HARDEE	3C ENTERPRISES	A415	G	0.042	0.049	0.049	E
8592	HARDEE	CLAUDE C SAUNDERS	A415	G	0.006	0.007	0.007	E
8596	HARDEE	FRIENDSHIP FOLIAGE	A480	G	0.033	0.076	0.076	E
8616	HARDEE	ORANGE ENTERPRISES INC	A415	G	0.025	0.030	0.030	E
8637	HARDEE	THOMAS S COOK	A415	G	0.006	0.008	0.008	E
8659	HARDEE	3C ENTERPRISES	A415	G	0.028	0.032	0.032	E
8689	HARDEE	ROBERT & BRENDA K ROBERTS	A415	G	0.041	0.047	0.047	E
8730	HARDEE	PIONEER GROVES INC J NED HANCOCK PRES	A415	G	0.014	0.016	0.016	E
8742	HARDEE	ROBERT C ABBOTT SR& EDWARD S SCHONTAG JR	A415	G	0.011	0.013	0.013	E
8743	HARDEE	ANDREA SUE BIRGE & LAVON & LINDA A COBB	A415	G	0.013	0.015	0.015	E
8752	HARDEE	DASHER GROVES INC	A495	G	0.033	0.038	0.038	E
8756	HARDEE	SHAWN POLLARD	A415	G	0.029	0.034	0.034	E
8795	HARDEE	JOHN S PLATT	A415	G	0.004	0.005	0.005	E
8838	HARDEE	HARRIET R SCHONTAG	A415	G	0.065	0.065	0.065	E
8843	HARDEE	PETER A GOLDSTEIN	A415	G	0.041	0.047	0.047	E
8844	HARDEE	C ELTON CREWS FAMILY LP LLLP	A415	G	0.033	0.039	0.039	E
8862	HARDEE	4C PARTNERSHIP	A415	G	0.038	0.045	0.045	E
8869	HARDEE	LEXAN INVESTMENTS LLC	A480	G	0.072	0.071	0.071	E

2010 Estimated Water Use Appendix A

TABLE A-7. METERED (M) AND ESTIMATED (E) AGRICULTURAL WATER USE AND PERMITTED USE (MGD) BY COUNTY, PERMITTEE, AND SOURCE, 2010

WUP No.	County	Permittee	Use Code ¹	Source ²	Metered or Estimated Use Quantity ³	Total Permitted Annual Average Quantity	Quantity Attributed to Agriculture Use Category ⁴	M or E
8880	HARDEE	MOSAIC FERTILIZER LLC	A415	G	0.033	0.039	0.039	E
8897	HARDEE	DURRANCE GROVE LTD PARTNERSHIP	A415	G	0.021	0.025	0.025	E
8899	HARDEE	H SHAWN POLLARD & ZENYBIE POLLARD	A415	G	0.012	0.015	0.015	E
8903	HARDEE	DANIEL B DUKE	A415	G	0.007	0.009	0.009	E
8905	HARDEE	BRYAN E INGRAM	A415	G	0.020	0.024	0.024	E
8922	HARDEE	MICHAEL D COLDING & AMANDA M COLDING	A420	G	0.019	0.024	0.024	E
8949	HARDEE	TYRONE M & MARGIE M CHAPMAN	A415	G	0.006	0.007	0.007	E
8952	HARDEE	DANNY DURRANCE	A415	G	0.022	0.026	0.026	E
8969	HARDEE	GERMAN FLORIDA CITRUS LLC	A415	G	0.172	0.376	0.293	E
8969	HARDEE	GERMAN FLORIDA CITRUS LLC	A415	S	0.000	0.376	0.293	E
8973	HARDEE	MOSAIC FERTILIZER LLC	A470	G	0.095	0.094	0.094	E
8991	HARDEE	BILLY T & JOYCE A GRACE	A415	G	0.014	0.017	0.017	E
8994	HARDEE	LARRY M & IMOGENE BARWICK	A415	G	0.004	0.005	0.005	E
8995	HARDEE	WILLIAM K & CANDIS J DAVIS	A415	G	0.012	0.014	0.014	E
9008	HARDEE	SUNNY SOUTH PACKING CO	A415	G	0.061	0.061	0.061	E
9041	HARDEE	ROBERT E BOBBY E & MATTIE G BUCKLEY	A415	G	0.017	0.020	0.020	E
9045	HARDEE	DEES & TRAWICK	A415	G	0.019	0.023	0.023	E
9058	HARDEE	CREWS GROVES INC	A490	G	0.083	0.086	0.086	E
9061	HARDEE	JMJ CITRUS LLC	A415	G	0.015	0.017	0.017	E
9064	HARDEE	KENNETH R SANDERS III & ROBERTA G SANDERS & HIGDON ENTERPR LTD	A415	G	0.023	0.027	0.027	E
9067	HARDEE	OPAL KNIGHT	A415	G	0.010	0.012	0.012	E
9070	HARDEE	DURRANCE GROVE LTD PARTNERSHIP	A415	G	0.014	0.017	0.017	E
9078	HARDEE	STEVEN D & CARMEN E HORN	A415	G	0.004	0.004	0.004	E
9088	HARDEE	MARTHA L MARTIN	A415	G	0.007	0.009	0.009	E
9091	HARDEE	ROBERT R NORRIS INC	A415	G	0.010	0.012	0.012	E

2010 Estimated Water Use Appendix A

TABLE A-7. METERED (M) AND ESTIMATED (E) AGRICULTURAL WATER USE AND PERMITTED USE (MGD) BY COUNTY, PERMITTEE, AND SOURCE, 2010

WUP No.	County	Permittee	Use Code ¹	Source ²	Metered or Estimated Use Quantity ³	Total Permitted Annual Average Quantity	Quantity Attributed to Agriculture Use Category ⁴	M or E
9094	HARDEE	DANIEL H SMITH	A415	G	0.028	0.033	0.033	E
9103	HARDEE	BUFORD E & SAMMIE W LONG	A415	G	0.028	0.032	0.032	E
9158	HARDEE	CHARLES R STEVENS SR STEVENS GROVES	A415	G	0.039	0.045	0.045	E
9161	HARDEE	MARION E GILL	A415	G	0.012	0.014	0.014	E
9168	HARDEE	J PAUL ENGLISH	A415	G	0.019	0.022	0.022	E
9172	HARDEE	RAY V & ALICE J GRIMES	A415	G	0.011	0.013	0.013	E
9182	HARDEE	ELAINE MCFARLAND CYNTHIA BEATTY	L600	G	0.003	0.004	0.004	E
9196	HARDEE	JOHN W PARKER JR TRUSTEE OF THE DECLARATION TRUST DATED 9/27/94	A415	G	0.023	0.027	0.027	E
9203	HARDEE	HENRY CROSBY JR	A415	G	0.004	0.005	0.005	E
9218	HARDEE	DOUGLAS CITRUS	A415	G	0.049	0.057	0.057	E
9243	HARDEE	STELLA REPETOSKY	A415	G	0.008	0.009	0.009	E
9244	HARDEE	J R PAUL JR FAMILY LTD PTNRSHIP	A415	G	0.032	0.038	0.038	E
9251	HARDEE	SUSIE K PARAS	L610	G	0.001	0.001	0.001	E
9264	HARDEE	INTI INC	A415	G	0.036	0.042	0.042	E
9273	HARDEE	ALLEN L. & NANCY L. WARNIMONT	A490	G	0.018	0.021	0.021	E
9281	HARDEE	MICHAEL & LYNDA WILKINSON AND C C & E WILKINSON AND JUDSON & *	A415	G	0.007	0.008	0.008	E
9293	HARDEE	ROBERT C CREWS II	A415	G	0.025	0.059	0.059	E
9295	HARDEE	BERNADETTE ALBRITTON	A415	G	0.014	0.017	0.017	E
9296	HARDEE	ELLIOT A ROBERTS	A415	G	0.014	0.016	0.016	E
9298	HARDEE	MARTIN AND KAREN MCKENNA	A415	G	0.016	0.019	0.019	E
9301	HARDEE	WILLARD KELLY JR & ELIZABETH A DURRANCE	A415	G	0.013	0.016	0.016	E
9308	HARDEE	WENDELL AND ANNETTE COLE	A415	G	0.017	0.020	0.020	E
9317	HARDEE	ROY F & MAXINE D ALBRITTON	A415	G	0.009	0.010	0.010	E
9327	HARDEE	MRS E S PRESCOTT	A415	G	0.008	0.009	0.009	E

2010 Estimated Water Use Appendix A

TABLE A-7. METERED (M) AND ESTIMATED (E) AGRICULTURAL WATER USE AND PERMITTED USE (MGD) BY COUNTY, PERMITTEE, AND SOURCE, 2010

WUP No.	County	Permittee	Use Code ¹	Source ²	Metered or Estimated Use Quantity ³	Total Permitted Annual Average Quantity	Quantity Attributed to Agriculture Use Category ⁴	M or E
9332	HARDEE	OPAL KNIGHT	A415	G	0.007	0.008	0.008	E
9343	HARDEE	THE GROVES OF PEACE RIVER LLC & MARTIN J & PATRICK T MCKENNA	A415	G	0.058	0.067	0.067	E
9345	HARDEE	A KURIAN & M KURIAN & U VARGHESE & A ULAHANNAN & G PETER & Y PET	A415	G	0.018	0.021	0.021	E
9363	HARDEE	MINERAL BRANCH RANCH LLC	A415	G	0.049	0.057	0.057	E
9366	HARDEE	WILLIAM, WAYNE, AND ILLA JEAN JERNIGAN	A415	G	0.019	0.022	0.022	E
9389	HARDEE	LOIS E. BROWN, TRUSTEE	A415	G	0.000	0.024	0.024	E
9390	HARDEE	WINDMILL FARMS NURSERIES INC	A480	G	0.125	0.187	0.187	E
9416	HARDEE	CAUSEY LAND TRUST	A415	G	0.014	0.017	0.017	E
9428	HARDEE	WALTER & SHARON MCCRARY AS TRUST OF THE MCCRARY JOINT TR 1/7/200	A415	G	0.010	0.012	0.012	E
9440	HARDEE	MA-KING ORANGES INC	A415	G	0.031	0.036	0.036	E
9442	HARDEE	AVANTI GROVES LLC	A415	G	0.026	0.030	0.030	E
9464	HARDEE	JAMES A AND PAMELA P NEFF	A415	G	0.026	0.030	0.030	E
9468	HARDEE	KHALDON F & BASIL OHALLAH	A415	G	0.013	0.016	0.016	E
9509	HARDEE	DENNIS R & MITZI H POWELL	A415	G	0.009	0.011	0.011	E
9520	HARDEE	BURLEY GROVES INC	A415	G	0.013	0.016	0.016	E
9521	HARDEE	WILLIAM W & SARAH P WIGGINS JR	A415	G	0.011	0.013	0.013	E
9522	HARDEE	VASTA ELIZABETH HALL WOOD	A415	G	0.021	0.024	0.024	E
9523	HARDEE	W ROYCE TYSON	A415	G	0.013	0.016	0.016	E
9538	HARDEE	SECURITY GROVES INC.	A415	G	0.018	0.021	0.021	E
9547	HARDEE	E H BLACKMON IRREV. TR & JB & JH BECKLEY, JR.	L610	G	0.001	0.001	0.001	E
9559	HARDEE	WESLEY & YVONNE REDDING	A480	G	0.024	0.028	0.028	E
9573	HARDEE	IRONROCK, LLC	A415	G	0.000	0.020	0.020	E
9575	HARDEE	COURTNEY EARL TOOLE REVOCABLE TRUST	A415	G	0.011	0.012	0.012	E
9616	HARDEE	CREWS GROVES INC	A415	G	0.021	0.025	0.025	E

2010 Estimated Water Use Appendix A

TABLE A-7. METERED (M) AND ESTIMATED (E) AGRICULTURAL WATER USE AND PERMITTED USE (MGD) BY COUNTY, PERMITTEE, AND SOURCE, 2010

WUP No.	County	Permittee	Use Code ¹	Source ²	Metered or Estimated Use Quantity ³	Total Permitted Annual Average Quantity	Quantity Attributed to Agriculture Use Category ⁴	M or E
9632	HARDEE	RUBY P HOWZE	A415	G	0.000	0.006	0.006	E
9659	HARDEE	VIRGINIA & JAMES CARLTON	A415	G	0.030	0.036	0.036	E
9663	HARDEE	LOREN ALBRITTON & DEBORAH BARKER	A415	G	0.004	0.005	0.005	E
9677	HARDEE	D & L CITRUS HOLDINGS KENNETH LAMBERT	A415	G	0.028	0.033	0.033	E
9690	HARDEE	CREWSVILLE SWEETWATER PROPERTY OWNERS ASSOC INC	A415	G	0.063	0.063	0.063	E
9708	HARDEE	KENNETH E THOMPSON	A415	G	0.019	0.022	0.022	E
9711	HARDEE	WILLIAM H JR & LINDA D ALBRITTON & CIRCLE 5 BAR RANCH INC	A490	G	0.040	0.079	0.079	E
9721	HARDEE	KEN SANDERS III	A415	G	0.000	0.013	0.013	E
9743	HARDEE	ROBERT CHARLES & ROBIN ELAINE ABBOTT	A415	G	0.012	0.015	0.015	E
9744	HARDEE	CHARLES ABBOTT & JOSEPHINE ABBOTT	A415	G	0.009	0.011	0.011	E
9756	HARDEE	GEORGE M & VICKI L PARNELL	A415	G	0.019	0.023	0.023	E
9762	HARDEE	BARNES G & LAVADA R SMITH	A415	G	0.008	0.009	0.009	E
9768	HARDEE	ELMER E WHITE JR & GARY DELATORRE	A415	G	0.041	0.047	0.047	E
9809	HARDEE	CHARLES J & JOSEPHINE E ABBOTT TRUSTEES	A415	G	0.000	0.049	0.049	E
9810	HARDEE	CHARLES ABBOTT & JOSEPHINE ABBOTT	A415	G	0.029	0.034	0.034	E
9829	HARDEE	J JIM & SHIRLEY HOLMES	A415	G	0.010	0.012	0.012	E
9838	HARDEE	MOSAIC FERTILIZER LLC	A415	G	0.000	0.012	0.012	E
9847	HARDEE	LYNCHBURG GROVES	A415	G	0.067	0.157	0.157	E
9858	HARDEE	DANNY SKITKA	L600	G	0.000	0.001	0.001	E
9881	HARDEE	RAFTER C RANCH INC	A415	G	0.007	0.008	0.008	E
9890	HARDEE	VERNA T WHITFIELD	A415	G	0.000	0.034	0.034	E
9923	HARDEE	CAROL WALLER W-6 RANCH	A415	G	0.000	0.137	0.137	E
9959	HARDEE	HAZEL FISHER	A415	G	0.012	0.028	0.028	E
9965	HARDEE	WILBUR E ROBERTSON	A490	G	0.022	0.026	0.026	E

2010 Estimated Water Use Appendix A

TABLE A-7. METERED (M) AND ESTIMATED (E) AGRICULTURAL WATER USE AND PERMITTED USE (MGD) BY COUNTY, PERMITTEE, AND SOURCE, 2010

WUP No.	County	Permittee	Use Code ¹	Source ²	Metered or Estimated Use Quantity ³	Total Permitted Annual Average Quantity	Quantity Attributed to Agriculture Use Category ⁴	M or E
9979	HARDEE	EW STEPHENS	A415	G	0.000	0.039	0.039	E
9982	HARDEE	VELVA L DETERS	A415	G	0.000	0.006	0.006	E
9983	HARDEE	MYLES ALBRITTON & SON PARTNERSHP	A415	G	0.016	0.019	0.019	E
9984	HARDEE	ROSCOE HILLIARD	A415	G	0.000	0.014	0.014	E
9987	HARDEE	WILLIAM H JR & PAMELA H LOVETT	A480	G	0.246	0.290	0.290	E
9990	HARDEE	ALLAN J LUDWIG	A470	G	0.120	0.313	0.313	E
10013	HARDEE	CAROL STONE	A415	G	0.000	0.021	0.021	E
10022	HARDEE	KEITH FOSTER	A415	G	0.005	0.005	0.005	E
10028	HARDEE	ROLAND L DILLEY & SON	A415	G	0.001	0.034	0.034	E
10030	HARDEE	ALICE MAROVICH	A415	G	0.012	0.014	0.014	E
10034	HARDEE	CHRISOPHER J & LORI STUART	A415	G	0.000	0.055	0.055	E
10048	HARDEE	DOYLE E CARLTON III	A415	G	0.017	0.020	0.020	E
10049	HARDEE	JANE C DURANDO & DOYLE E CARLTON III	A415	G	0.012	0.014	0.014	E
10052	HARDEE	JANE C DURANDO & DOYLE E CARLTON III	A415	G	0.015	0.033	0.033	E
10054	HARDEE	JAMES L LIVINGSTON	A415	G	0.024	0.028	0.028	E
10063	HARDEE	ESTATE OF IVA LEAH MONIES	A415	G	0.000	0.006	0.006	E
10097	HARDEE	J W CREWS	A415	G	0.027	0.031	0.031	E
10118	HARDEE	RAYMOND L GRAHAM	A415	G	0.000	0.014	0.014	E
10119	HARDEE	ROBERT R NORRIS SR TRUSTEE	A415	G	0.024	0.028	0.028	E
10138	HARDEE	WILLARD K DURRANCE	A415	G	0.006	0.007	0.007	E
10189	HARDEE	CHARLES JERALD ABBOTT & JOSEPHINE E ABBOTT	A415	G	0.000	0.026	0.026	E
10213	HARDEE	F L REVELL JR	A415	G	0.000	0.009	0.009	E
10232	HARDEE	FRANCES CAUSEY	A415	G	0.013	0.015	0.015	E
10242	HARDEE	GAIL ROGERS-SMITH	A415	G	0.022	0.025	0.025	E
10314	HARDEE	JOHN H FRANCES C & SARA CAUSEY	A415	G	0.000	0.016	0.016	E
10335	HARDEE	EDITH PETTIS	A415	G	0.007	0.008	0.008	E
10348	HARDEE	LINDA DEVANE	A415	G	0.004	0.004	0.004	E
10352	HARDEE	PHILIP RASMUSSEN	A415	G	0.013	0.016	0.016	E

2010 Estimated Water Use Appendix A

TABLE A-7. METERED (M) AND ESTIMATED (E) AGRICULTURAL WATER USE AND PERMITTED USE (MGD) BY COUNTY, PERMITTEE, AND SOURCE, 2010

WUP No.	County	Permittee	Use Code ¹	Source ²	Metered or Estimated Use Quantity ³	Total Permitted Annual Average Quantity	Quantity Attributed to Agriculture Use Category ⁴	M or E
10360	HARDEE	KORD EUGENE ROBERTSON	A415	G	0.005	0.016	0.016	E
10369	HARDEE	JULIE PAUL OBNEY	A415	G	0.021	0.024	0.024	E
10377	HARDEE	E L DAVIS JR	A415	G	0.058	0.068	0.068	E
10391	HARDEE	ESTATE OF MARY BEESON CRAIG	A415	G	0.007	0.008	0.008	E
10427	HARDEE	COURTNEY EARL TOOLE	A415	G	0.018	0.021	0.021	E
10460	HARDEE	THEO & CHRISTINA BRYANT	A415	G	0.017	0.039	0.039	E
10473	HARDEE	W KELLY JR & ELIZABETH F DURRANCE	A415	G	0.028	0.032	0.032	E
10506	HARDEE	PATRICIA C GRIMSLEY, TSTEE OF P C GRIMISLEY REV TRST	A415	G	0.016	0.018	0.018	E
10507	HARDEE	PATRICIA C GRIMSLEY, TSTEE OF P C GRIMISLEY REV TRST	A415	G	0.014	0.016	0.016	E
10509	HARDEE	CITRUS PACT INC	A415	G	0.000	0.013	0.013	E
10552	HARDEE	ABBOTT CITRUS LADDERS INC ROBERT C ABBOTT SR PRES	A415	G	0.014	0.017	0.017	E
10578	HARDEE	LEONARD C SMITH III	A415	G	0.013	0.015	0.015	E
10617	HARDEE	PTY HOLDING CO	A415	G	0.007	0.015	0.015	E
10644	HARDEE	THE CARLTON GROUP JASON CARLTON	A415	G	0.025	0.029	0.029	E
10648	HARDEE	ROY L & CAROL S CARRANCO	A415	G	0.014	0.016	0.016	E
10653	HARDEE	OLD GLORY PROPERTIES LLC	A415	G	0.000	0.007	0.007	E
10667	HARDEE	PAUL & ANNETTE P MISLEVY	A415	G	0.010	0.012	0.012	E
10689	HARDEE	OPAL S KNIGHT A LIFE EST & CAROL K STONE & MARTHA K TYSON	A415	G	0.013	0.016	0.016	E
10692	HARDEE	PATRICIA L RAGAN	A415	G	0.014	0.016	0.016	E
10701	HARDEE	HEARTLAND PROPERTIES LLC	A415	G	0.029	0.034	0.034	E
10710	HARDEE	DEWEY W WATERS	A56S	G	0.223	0.320	0.320	E
10716	HARDEE	W D PARKER TST OF WILLIAM D PARKER REV LVG TST	A415	G	0.010	0.011	0.011	E
10717	HARDEE	ADOLF MARGARETE & HOLGER BUETTNER	A415	G	0.010	0.012	0.012	E
10747	HARDEE	JOHN C BARNETT	A415	G	0.007	0.008	0.008	E
10748	HARDEE	THEO & CHRISTINA BRYANT	A415	G	0.022	0.026	0.026	E

2010 Estimated Water Use Appendix A

TABLE A-7. METERED (M) AND ESTIMATED (E) AGRICULTURAL WATER USE AND PERMITTED USE (MGD) BY COUNTY, PERMITTEE, AND SOURCE, 2010

WUP No.	County	Permittee	Use Code ¹	Source ²	Metered or Estimated Use Quantity ³	Total Permitted Annual Average Quantity	Quantity Attributed to Agriculture Use Category ⁴	M or E
10765	HARDEE	F L REVELL JR	A415	G	0.000	0.108	0.108	E
10798	HARDEE	A & S GROVE	A415	G	0.000	0.008	0.008	E
10814	HARDEE	EDWARD S SCHONTAG JR	A415	G	0.024	0.028	0.028	E
10832	HARDEE	PETER GOLDSTEIN	A415	G	0.020	0.023	0.023	E
10846	HARDEE	MARILYN JEAN DURRANCE	A415	G	0.029	0.033	0.033	E
10850	HARDEE	WEBSTER B GEIGER	A415	G	0.014	0.016	0.016	E
10856	HARDEE	STEPHEN J & LESLIE B CANTU	A415	G	0.013	0.015	0.015	E
10940	HARDEE	HARDEE ASSOCIATION FOR RETARDED CITIZENS INC	A480	G	0.012	0.026	0.026	E
10984	HARDEE	DAVID S & ELSONA A HENDERSON	A415	G	0.007	0.008	0.008	E
10987	HARDEE	PHILIP H PARMELEE & A GEORGE & SHIRLEY J FOWLER	A415	G	0.013	0.016	0.016	E
11027	HARDEE	J A CLARK III & LINDA G CLARK	A415	G	0.026	0.031	0.031	E
11041	HARDEE	PAUL & ANNETTE P MISLEVY	A415	G	0.064	0.065	0.065	E
11052	HARDEE	PETER G ROUNDS	A415	G	0.029	0.033	0.033	E
11083	HARDEE	CHARLES M & PATRICIA C GRIMSLEY	A415	G	0.028	0.032	0.032	E
11117	HARDEE	FRANKLIN D & NADINE P ALBRITTON	A415	G	0.035	0.041	0.041	E
11126	HARDEE	KEN SANDERS III	A415	G	0.020	0.023	0.023	E
11144	HARDEE	PTY HOLDING CO	A485	G	0.000	0.065	0.065	E
11154	HARDEE	ALBERT RAY & LEA D DOUGLAS	A415	G	0.000	0.014	0.014	E
11162	HARDEE	VA-THAI & SY VANG LO	A56S	G	0.180	0.259	0.259	E
11192	HARDEE	LILLIE B HOLT-TRUSTEE-LB HOLT INTER VIVOS TRST	A415	G	0.013	0.015	0.015	E
11196	HARDEE	JOE L DAVIS SR	A415	G	0.013	0.016	0.016	E
11199	HARDEE	PAUL & ANNETTE P MISLEVY	A415	G	0.057	0.061	0.061	E
11208	HARDEE	NORMAN D MALLORY JR AND SARA M FOREMAN	A470	G	0.000	0.431	0.431	E
11213	HARDEE	DOSHIA M PIERCE INTERVIVOS	A415	G	0.012	0.014	0.014	E
11225	HARDEE	ROWLAND & HELGA SHACKELFORD	A415	G	0.015	0.017	0.017	E
11227	HARDEE	HERBERT & ZONA WALDRON	A415	G	0.014	0.017	0.017	E
11271	HARDEE	TAMI J SAUNDERS	A410	G	0.010	0.012	0.012	E

2010 Estimated Water Use Appendix A

TABLE A-7. METERED (M) AND ESTIMATED (E) AGRICULTURAL WATER USE AND PERMITTED USE (MGD) BY COUNTY, PERMITTEE, AND SOURCE, 2010

WUP No.	County	Permittee	Use Code ¹	Source ²	Metered or Estimated Use Quantity ³	Total Permitted Annual Average Quantity	Quantity Attributed to Agriculture Use Category ⁴	M or E
11276	HARDEE	ROBERT J & ROBERT H BARBEN	A415	G	0.023	0.027	0.027	E
11299	HARDEE	GREG C & KARLA JEAN GILLIARD	A485	G	0.012	0.014	0.014	E
11309	HARDEE	TEN-FOLD TALENTS LLC ROBERT A KRAUSE	A415	G	0.007	0.008	0.008	E
11328	HARDEE	ROY F ALBRITTON	A415	G	0.005	0.023	0.023	E
11330	HARDEE	DEONARAIN & MOHINEE GOBARDHAN	A415	G	0.025	0.029	0.029	E
11380	HARDEE	HAROLD EDWARD & JOYCE M MCCLELLAND JR	A415	G	0.060	0.060	0.060	E
11392	HARDEE	ROY BROWN PE	A415	G	0.042	0.049	0.049	E
11430	HARDEE	G PERRY MASON III & AMANDA MASON	A415	G	0.042	0.049	0.049	E
11460	HARDEE	HARDEE CO INDUSTRIAL DEV AUTH	A415	G	0.013	0.016	0.016	E
11466	HARDEE	JOSEPH R & MELINDA K ALBRITTON	A415	G	0.007	0.008	0.008	E
11478	HARDEE	H SHAWN POLLARD & ZENYBIE POLLARD	A415	G	0.013	0.015	0.015	E
11493	HARDEE	MAURICE BALLARD	A490	G	0.036	0.042	0.042	E
11496	HARDEE	JOHN H & SANDRA K SHIVERS	A415	G	0.007	0.008	0.008	E
11517	HARDEE	J H HANCOCK CREDIT TRUST SUSANNE CLEMONS TRUSTEE	A415	G	0.054	0.054	0.054	E
11522	HARDEE	BETTY JO ALTMAN	A415	G	0.027	0.032	0.032	E
11554	HARDEE	ROBIN ORBAN	A495	G	0.001	0.042	0.042	E
11561	HARDEE	JOHN BECK	A415	G	0.067	0.067	0.067	E
11572	HARDEE	ELMER E WHITE JR & GARY DELATORRE	A415	G	0.025	0.029	0.029	E
11587	HARDEE	WALTER S FARR-WALTER S FARR TRST & CAROL M FARR-CAROL FARR TRST	A415	G	0.032	0.037	0.037	E
11594	HARDEE	JJ & E GROVE INC	A415	G	0.005	0.006	0.006	E
11607	HARDEE	GILLIARD GROVES INC	A415	G	0.014	0.017	0.017	E
11683	HARDEE	ORIE LEE TRUSTEE OF ASHTON TRUST	A415	G	0.015	0.018	0.018	E
11703	HARDEE	JOHN BRUCE KLEIN	A415	G	0.033	0.039	0.039	E
11727	HARDEE	GUENTHER DILL	A415	G	0.034	0.040	0.040	E
11785	HARDEE	T & T CATTLE & GROVE	A415	G	0.035	0.041	0.041	E
11790	HARDEE	JACK D SOLES INC	A415	G	0.012	0.015	0.015	E

2010 Estimated Water Use Appendix A

TABLE A-7. METERED (M) AND ESTIMATED (E) AGRICULTURAL WATER USE AND PERMITTED USE (MGD) BY COUNTY, PERMITTEE, AND SOURCE, 2010

WUP No.	County	Permittee	Use Code ¹	Source ²	Metered or Estimated Use Quantity ³	Total Permitted Annual Average Quantity	Quantity Attributed to Agriculture Use Category ⁴	M or E
11800	HARDEE	WN NICHOLSON CARGILL FERTILIZER INC	A415	G	0.029	0.034	0.034	E
11806	HARDEE	STEPHEN J CANTU & LESLIE B CANTU	L600	G	0.001	0.001	0.001	E
11820	HARDEE	FLORIDA CITRUS INTERNATIONAL DEV LC	A415	G	0.064	0.064	0.064	E
11821	HARDEE	LARRY DAVIS INC	A415	G	0.078	0.077	0.077	E
11822	HARDEE	WILLIAM D WILKERSON SR & PATRICIA H WILKERSON	A415	G	0.020	0.023	0.023	E
11835	HARDEE	CITRA LEE PARTNERSHIP	A415	G	0.011	0.013	0.013	E
11846	HARDEE	KNIGHTS CERTIFIED ORGANICS INC	A57F	G	0.053	0.053	0.053	E
11860	HARDEE	JIMMIE L & LORRAINE M SMITH	A655	G	0.030	0.036	0.036	E
11862	HARDEE	BURTON D & MARY JANE MCLEOD	A415	G	0.014	0.016	0.016	E
11869	HARDEE	HEART GROVES INC	A415	G	0.059	0.059	0.059	E
11883	HARDEE	HARVILL GROVES LTD	A415	G	0.008	0.010	0.010	E
11887	HARDEE	AURELIA A MCKINNEY FAMILY LTD. PART. REV. LIVING TR.	L610	G	0.001	0.001	0.001	E
11889	HARDEE	RONALD O SEVIGNY TRUSTEE OF THE	A415	G	0.007	0.009	0.009	E
11892	HARDEE	ROSCOE HILLIARD	A415	G	0.006	0.007	0.007	E
11893	HARDEE	GARY W & REGINA BLACKMAN	A415	G	0.022	0.026	0.026	E
11896	HARDEE	THEO BRYANT	A415	G	0.000	0.051	0.051	E
11914	HARDEE	AGRI-CITRUS LLC	A415	G	0.013	0.015	0.015	E
11925	HARDEE	INO & GLORIA VELAZQUEZ	A490	G	0.012	0.015	0.015	E
11932	HARDEE	M & K ROBERTS & C & P ROBERTS & E ROBERTS	A415	G	0.007	0.008	0.008	E
11957	HARDEE	GARY T HENDERSON	A415	G	0.000	0.010	0.010	E
11958	HARDEE	GILBERT A & MAGDALENA POLK	A415	G	0.011	0.013	0.013	E
11964	HARDEE	WAYNE RICKERT	A415	G	0.031	0.037	0.037	E
11965	HARDEE	CLARK C & BETTY J PEARSON	A470	G	0.061	0.061	0.061	E
11978	HARDEE	PETER & KATHLEEN MAROVICH JR	A415	G	0.001	0.020	0.020	E
11999	HARDEE	ROBERT AND ROBIN ABBOTT	A415	G	0.020	0.023	0.023	E
12015	HARDEE	MILTON FLINT	A490	G	0.029	0.034	0.034	E
12069	HARDEE	CLAY R & GLORIA ANN SHRUM SR	A415	G	0.025	0.029	0.029	E

2010 Estimated Water Use Appendix A

TABLE A-7. METERED (M) AND ESTIMATED (E) AGRICULTURAL WATER USE AND PERMITTED USE (MGD) BY COUNTY, PERMITTEE, AND SOURCE, 2010

WUP No.	County	Permittee	Use Code ¹	Source ²	Metered or Estimated Use Quantity ³	Total Permitted Annual Average Quantity	Quantity Attributed to Agriculture Use Category ⁴	M or E
12095	HARDEE	F L REVELL & ONEITA C REVELL	A415	G	0.028	0.065	0.065	E
12113	HARDEE	DURRANCE GROVE LTD PARTNERSHIP	A415	G	0.001	0.034	0.034	E
12143	HARDEE	JAMES V SEE JR & LINDA C SEE	A535	G	0.013	0.016	0.016	E
12156	HARDEE	RALPH & DONNA HUNT	A410	G	0.007	0.010	0.010	E
12175	HARDEE	CHRISTINA Y ALBRITTON	A415	G	0.000	0.008	0.008	E
12185	HARDEE	CARGILL FERTILIZER INC	A56S	G	0.000	0.433	0.433	E
12200	HARDEE	GLEN R AND FREIDA M BOWEN	A415	G	0.072	0.072	0.072	E
12201	HARDEE	KEA-BO RANCH INC	A490	G	0.046	0.054	0.054	E
12205	HARDEE	J LORAN & SHIRLEY A COGBURN	A415	G	0.009	0.010	0.010	E
12224	HARDEE	ROY F & MAXINE D ALBRITTON	A415	G	0.013	0.015	0.015	E
12244	HARDEE	WINSTON M SMITH & LINDA B SMITH	A415	G	0.040	0.047	0.047	E
12267	HARDEE	JOHN C & TRACY T BAXTER-JOHN E &	A415	G	0.019	0.022	0.022	E
12270	HARDEE	JAIME FIGUEROA	A520	G	0.000	0.009	0.009	E
12271	HARDEE	ROY & WENDY H PETTEWAY	A415	G	0.009	0.011	0.011	E
12282	HARDEE	TORTUGA LLC	A415	G	0.012	0.015	0.015	E
12308	HARDEE	HELENA CHEMICAL COMPANY	A415	G	0.011	0.013	0.013	E
12324	HARDEE	RICHARD E & TERESA BRANDEBERRY	A415	G	0.019	0.022	0.022	E
12371	HARDEE	OLD GLORY PROPERTIES LLC	A415	G	0.014	0.016	0.016	E
12381	HARDEE	MELBA & ROGER VAN NEECE	A415	S	0.015	0.018	0.018	E
12382	HARDEE	WAUCHULA LAND GROUP LLC	A415	G	0.001	0.017	0.017	E
12393	HARDEE	WINSTON M & LINDA B SMITH	A415	G	0.030	0.035	0.035	E
12395	HARDEE	CHARLES E & GAIL D BEST	A490	G	0.036	0.042	0.042	E
12407	HARDEE	RANDY S & STACY A CREWS	A415	G	0.004	0.004	0.004	E
12410	HARDEE	HAS-BEN GROVES	A415	G	0.027	0.031	0.031	E
12455	HARDEE	RO LEN PROPERTIES ENTERPRISES INC	A415	G	0.063	0.062	0.062	E
12479	HARDEE	ROBERT W BURNETT JR & GAIL S BURNETT	A535	G	0.023	0.027	0.027	E
12491	HARDEE	MOSAIC FERTILIZER LLC	A415	G	0.025	0.030	0.030	E
12509	HARDEE	STEVE & MONICA REAS	A470	G	0.156	0.224	0.224	E

2010 Estimated Water Use Appendix A

TABLE A-7. METERED (M) AND ESTIMATED (E) AGRICULTURAL WATER USE AND PERMITTED USE (MGD) BY COUNTY, PERMITTEE, AND SOURCE, 2010

WUP No.	County	Permittee	Use Code ¹	Source ²	Metered or Estimated Use Quantity ³	Total Permitted Annual Average Quantity	Quantity Attributed to Agriculture Use Category ⁴	M or E
12529	HARDEE	SOUTH FLORIDA COMMUNITY COLLEGE	A415	G	0.028	0.035	0.032	E
12534	HARDEE	DARYL J & WILLENE PARKS	A56S	G	0.088	0.088	0.088	E
12563	HARDEE	WILLIAM R MONIES II	A415	G	0.000	0.032	0.032	E
12564	HARDEE	V C HOLLINGSWORTH JR & III	A415	G	0.038	0.044	0.044	E
12646	HARDEE	DONNIS A & KATHLEEN A BARBER	A470	G	0.343	0.493	0.493	E
12735	HARDEE	ANTHONY C LEE	A415	G	0.031	0.036	0.036	E
12780	HARDEE	JULIA HANUSCH	A415	G	0.047	0.055	0.055	E
12781	HARDEE	3C ENTERPRISES	A415	G	0.042	0.049	0.049	E
12783	HARDEE	JAMES L ESTES JR	A490	G	0.074	0.074	0.074	E
12887	HARDEE	ALAN TALMADGE & TERESA JEAN HALL	A535	G	0.018	0.021	0.021	E
12889	HARDEE	JOSEPH J & PATRICIA M FROEHLICH	A415	G	0.028	0.032	0.032	E
12928	HARDEE	ARTHUR WOMACK, TRUSTEE OF THE WOMACK FAMILY TR	A415	G	0.016	0.031	0.031	E
12942	HARDEE	JEAN D HANCOCK & PIONEER GROVE INC	A415	G	0.029	0.034	0.034	E
12958	HARDEE	BRIAN D & MARY LOU HOOPINGARNER	A415	G	0.000	0.025	0.025	E
12959	HARDEE	CONNIE FRAZIER & TERRI CONLEY	A415	G	0.033	0.039	0.039	E
12961	HARDEE	GUENTER MARIANNE & MATHIAS DILL	A415	G	0.009	0.010	0.010	E
12979	HARDEE	WENDELL M & WILMA C SMITH	A415	G	0.017	0.020	0.020	E
12987	HARDEE	JUAN SR & LUCIANA LOPEZ	A56S	G	0.001	0.099	0.099	E
13003	HARDEE	BRIAN K POWELL	A415	G	0.013	0.016	0.016	E
13031	HARDEE	BURTON CATTLE CO	A415	G	0.016	0.019	0.019	E
13033	HARDEE	ROBERT A & SUSAN M KRAUSE	A415	G	0.014	0.016	0.016	E
13056	HARDEE	FERNANDO&JUAN&JOSE L&PORFIRIO CASTANON	A415	G	0.007	0.008	0.008	E
13065	HARDEE	IRDIA RAJ & ANGELA DESAI	A415	G	0.002	0.002	0.002	E
13066	HARDEE	CHARLES E & GAIL D BEST	A651	G	0.006	0.007	0.007	E
13070	HARDEE	T & G PARTNERSHIP	A415	G	0.011	0.012	0.012	E
13074	HARDEE	L G CLARK	A415	G	0.020	0.024	0.024	E
13091	HARDEE	B & L CITRUS INC	A44S	G	0.006	0.008	0.008	E

2010 Estimated Water Use Appendix A

TABLE A-7. METERED (M) AND ESTIMATED (E) AGRICULTURAL WATER USE AND PERMITTED USE (MGD) BY COUNTY, PERMITTEE, AND SOURCE, 2010

WUP No.	County	Permittee	Use Code ¹	Source ²	Metered or Estimated Use Quantity ³	Total Permitted Annual Average Quantity	Quantity Attributed to Agriculture Use Category ⁴	M or E
13094	HARDEE	MILTON L & KIM S ROBERTS	A415	G	0.007	0.008	0.008	E
13117	HARDEE	GEORGE CHINATOMBY	A415	G	0.025	0.029	0.029	E
13133	HARDEE	CHARLES GERENIS	A415	G	0.014	0.016	0.016	E
13134	HARDEE	WALTER S & CAROL M FARR-TRUSTEES WALTER S FARR-MALCOLM FARR	A415	G	0.015	0.017	0.017	E
13149	HARDEE	RONALD A & LINDA K LAYE	A415	G	0.058	0.068	0.068	E
13150	HARDEE	WINSTON M & LINDA B SMITH	A415	G	0.014	0.017	0.017	E
13152	HARDEE	CAUSEY LAND TRUST	A415	G	0.058	0.058	0.058	E
13161	HARDEE	ANDREW PACE	A415	G	0.046	0.054	0.054	E
13181	HARDEE	ROBERT C & ROBIN E ABBOTT	A415	G	0.058	0.057	0.057	E
13194	HARDEE	JERRY SR & KATHRYN MELENDY	A470	G	0.071	0.071	0.071	E
13195	HARDEE	MILTON L & KIM S ROBERTS	A415	G	0.007	0.008	0.008	E
13230	HARDEE	ERWIN HOEFLING & EDWARD SCHONTAG STINE FAMILY PARTNERSHIP LTD	A415	G	0.066	0.065	0.065	E
13231	HARDEE	M.ROBERTS & K.ROBERTS & C.ROBERT	A415	G	0.017	0.020	0.020	E
13241	HARDEE	ROBERT E DAVIDSON	A415	G	0.016	0.019	0.019	E
13251	HARDEE	ROLAND L SKIPPER TRUSTEE UNDER AGREEMENT	A415	G	0.015	0.017	0.017	E
13256	HARDEE	ADAM L & KELI BUNCH	A415	G	0.021	0.040	0.040	E
13259	HARDEE	ROBERT T KENNEY JR & NICOLE KENNEY	A415	G	0.028	0.033	0.033	E
13268	HARDEE	ARTHUR WOMACK, TRUSTEE OF THE WOMACK FAMILY TR	A415	G	0.070	0.069	0.069	E
13275	HARDEE	ROY & WENDY H PETTEWAY	A415	G	0.036	0.042	0.042	E
13278	HARDEE	DURRANCE GROVES LIMITED PARTNERSHIP	A415	G	0.013	0.016	0.016	E
13309	HARDEE	R R SMITH INC	A455	G	0.007	0.017	0.017	E
13310	HARDEE	J NED & TAMMY J HANCOCK	A415	G	0.033	0.039	0.039	E
13313	HARDEE	PHC HOLDINGS LLC	A415	G	0.014	0.016	0.016	E
13318	HARDEE	GERALD LEMAR & JOY ANNETTE	A415	G	0.014	0.016	0.016	E
13319	HARDEE	JOHN H CAUSEY JR & GEM C GOUGH AS TRUSTEES	A415	G	0.037	0.043	0.043	E

2010 Estimated Water Use Appendix A

TABLE A-7. METERED (M) AND ESTIMATED (E) AGRICULTURAL WATER USE AND PERMITTED USE (MGD) BY COUNTY, PERMITTEE, AND SOURCE, 2010

WUP No.	County	Permittee	Use Code ¹	Source ²	Metered or Estimated Use Quantity ³	Total Permitted Annual Average Quantity	Quantity Attributed to Agriculture Use Category ⁴	M or E
13329	HARDEE	FARR GROVES LLC	A415	G	0.024	0.047	0.047	E
13332	HARDEE	JAMES A & PAMELA J TIMMONS	A480	G	0.024	0.028	0.028	E
13373	HARDEE	LIVE OAK VENTURES LLC	A415	G	0.026	0.031	0.031	E
20016	HARDEE	RHCP LAND TRUST-FRANK E. MENKE I II AS TRUSTEE	A415	G	0.064	0.064	0.064	E
20099	HARDEE	EDWARD & STEVEN SCHONTAG	A415	G	0.067	0.067	0.067	E
51	HARDEE	FLOYD SMITH GROVES INC	A415	G	0.000	0.072	0.072	M
56	HARDEE	MADDOX GROVES LIMITED	A415	G	0.086	0.105	0.105	M
131	HARDEE	BALLANTYNE GROVES INC	A415	G	0.034	0.087	0.087	M
455	HARDEE	J A CLARK III & LINDA G CLARK	A415	G	0.067	0.066	0.066	M
456	HARDEE	BARLOW FAMILY PARTNERSHIP	A415	G	0.076	0.115	0.115	M
480	HARDEE	DALE JOHNSON	A415	G	0.203	0.124	0.124	M
527	HARDEE	DONALD E & SUSAN C SMITH& STEPHEN M & JENNIFER S PALMER	A415	G	0.141	0.259	0.259	M
558	HARDEE	ADRIAN R CHAPMAN TRST OF THE A R CHAPMAN PALM BCH GR & GLORIA J	A415	G	0.093	0.102	0.102	M
560	HARDEE	DOROTHY CAMPBELL ET AL TRUSTEE	A415	G	0.082	0.082	0.082	M
614	HARDEE	SCHWARTZ HARDEE PROPERTIES, LLC	A415	G	0.078	0.143	0.143	M
690	HARDEE	GERALD J MCLEAN TRUST DATED 34325	A415	G	0.063	0.119	0.119	M
731	HARDEE	MOSAIC FERTILIZER LLC	A415	G	0.157	0.151	0.151	M
775	HARDEE	SLB & B OF WAUCHULA LLC	A415	G	0.111	0.089	0.089	M
784	HARDEE	MOSAIC FERTILIZER LLC	A415	G	0.327	0.404	0.404	M
785	HARDEE	MOSAIC FERTILIZER LLC	A415	G	0.705	1.255	1.255	M
834	HARDEE	E MILTON LANIER	A415	G	0.146	0.117	0.117	M
1088	HARDEE	JOHN L BECK, ANDREW D BECK, JOSE	A415	G	0.123	0.188	0.188	M
1089	HARDEE	DOUBLE SIX INC	A490	G	0.000	0.281	0.281	M
1102	HARDEE	PEACE RIVER INVESTMENTS OF	A415	G	0.090	0.119	0.119	M
1103	HARDEE	BURTON-BOSTICK GROVES, INC.	A415	G	0.150	0.144	0.144	M
1148	HARDEE	PAUL MISLEVY LIVING TRUST DATED	A415	G	0.096	0.134	0.134	M

2010 Estimated Water Use Appendix A

TABLE A-7. METERED (M) AND ESTIMATED (E) AGRICULTURAL WATER USE AND PERMITTED USE (MGD) BY COUNTY, PERMITTEE, AND SOURCE, 2010

WUP No.	County	Permittee	Use Code ¹	Source ²	Metered or Estimated Use Quantity ³	Total Permitted Annual Average Quantity	Quantity Attributed to Agriculture Use Category ⁴	M or E
1172	HARDEE	DOYLE E CARLTON III	A495	G	0.000	0.154	0.154	M
1242	HARDEE	BARBEN GROUP	A415	G	0.325	0.263	0.263	M
1245	HARDEE	RONALD F & SHARON D MOYE	A415	G	0.000	0.129	0.129	M
1257	HARDEE	CARLTON & CARLTON RANCHES	A56S	G	0.000	0.303	0.303	M
1259	HARDEE	LEFFIE M CARLTON III & CHARLES D CARLTON	A415	G	0.184	0.171	0.171	M
1283	HARDEE	J W CREWS	A415	G	0.096	0.103	0.103	M
1339	HARDEE	SHARON LC	A415	G	0.000	0.086	0.086	M
1454	HARDEE	CREWSVILLE GROVES LLC	A415	G	1.192	0.91	0.91	M
1472	HARDEE	MARGARET S HENDERSON	A415	G	0.019	0.096	0.096	M
1655	HARDEE	T & C INVESTMENTS INC	A415	G	0.167	0.269	0.269	M
1672	HARDEE	ADRIAN R CHAPMAN	A415	G	0.152	0.175	0.175	M
1709	HARDEE	SUNNY SOUTH PACKING CO	A415	G	0.120	0.079	0.079	M
1809	HARDEE	PUTNAM GROVES INC	A470	G	0.000	2.034	2.034	M
1906	HARDEE	DOPLER GROVES INC	A415	G	0.228	0.162	0.162	M
1912	HARDEE	V & W FARMS INC OF DELRAY BEACH	L615	G	0.150	1.236	1.234	M
1912	HARDEE	V & W FARMS INC OF DELRAY BEACH	L615	S	0.000	1.236	1.234	M
2158	HARDEE	C R MELEAR CORPORATION	L615	G	0.210	0.468	0.468	M
2164	HARDEE	C R MELEAR CORPORATION	A415	G	0.242	0.371	0.371	M
2270	HARDEE	PRESCOTT BROTHERS	A415	G	0.105	0.158	0.158	M
2358	HARDEE	ADAMS & SKIPPER	A415	G	0.139	0.095	0.095	M
2382	HARDEE	D H RANCH INC	A490	G	0.000	0.149	0.149	M
2467	HARDEE	BEN HILL GRIFFIN INC	A455	G	0.285	1.271	1.271	M
2584	HARDEE	JOHN L MATZ & ADRIAN R CHAPMAN	A415	G	0.037	0.073	0.073	M
2607	HARDEE	ELLIOT ROBERTS	A415	G	0.015	0.068	0.068	M
2614	HARDEE	VERNON CLYDE HOLLINGSWORTH JR & BETTY JO HOLLINGSWORTH	A415	G	0.162	0.166	0.166	M
2626	HARDEE	LATT MAXCY CORP	A415	G	0.230	0.324	0.324	M
2647	HARDEE	MARTIN ROBERTS TRUST C/O KELLY DURRANCE	A490	G	0.059	0.214	0.214	M

2010 Estimated Water Use Appendix A

TABLE A-7. METERED (M) AND ESTIMATED (E) AGRICULTURAL WATER USE AND PERMITTED USE (MGD) BY COUNTY, PERMITTEE, AND SOURCE, 2010

WUP No.	County	Permittee	Use Code ¹	Source ²	Metered or Estimated Use Quantity ³	Total Permitted Annual Average Quantity	Quantity Attributed to Agriculture Use Category ⁴	M or E
2648	HARDEE	WILLARD K & GLORIA R DURRANCE	A470	G	0.193	0.495	0.495	M
2774	HARDEE	STORY GROVES INC	A415	G	0.048	0.099	0.099	M
2870	HARDEE	COBRENE GROVES INC & HOLLY HILL FRUIT PRODUCTS CO	A415	G	0.088	0.123	0.123	M
2871	HARDEE	HOLLY HILL FRUIT PRODUCTS CO INC & JAMES M SHEARER	A415	G	0.107	0.099	0.099	M
2875	HARDEE	HOLLY HILL FRUIT PRODUCTS CO INC	A415	G	0.165	0.68	0.68	M
2876	HARDEE	TRANSPORT REALTY	A415	G	0.101	0.126	0.126	M
2879	HARDEE	HOLLY HILL FRUIT PRODUCTS CO INC	A415	G	0.063	0.078	0.078	M
2927	HARDEE	CARL M & BETTY A WILBURN CO-TST LVG TRST 6/6/01	A415	G	0.284	0.347	0.347	M
2930	HARDEE	MCCARLTON PARTNERS LTD	A415	G	0.168	0.171	0.171	M
2932	HARDEE	MCCARLTON PARTNERS LTD	A470	G	0.000	0.423	0.423	M
3065	HARDEE	TREISTE C SMITH PRESCOTT	A470	G	0.001	0.37	0.37	M
3076	HARDEE	THE MOSAIC CO C/O LEWIS ROBERTS	A415	G	0.099	0.224	0.224	M
3096	HARDEE	FLM INC	A415	G	0.296	0.2	0.2	M
3119	HARDEE	SWEETWATER CITRUS INC	A415	G	0.078	0.125	0.125	M
3134	HARDEE	CREWS GROVES INC	A415	G	0.464	0.244	0.244	M
3135	HARDEE	CREWS GROVES INC	A415	G	0.388	0.441	0.441	M
3154	HARDEE	DURRANCE GROVES LIMITED PARTNERSHIP	A415	G	0.047	0.104	0.104	M
3207	HARDEE	CREWS GROVES INC	A415	G	0.080	0.088	0.088	M
3235	HARDEE	TREISTE C SMITH PRESCOTT	A415	G	0.007	0.123	0.123	M
3258	HARDEE	SOUTH FORT MEADE PARTNERSHIP & PARKER FARMS INC	A470	G	0.128	1.171	1.171	M
3258	HARDEE	SOUTH FORT MEADE PARTNERSHIP & PARKER FARMS INC	A470	S	0.000	1.171	1.171	M
3292	HARDEE	JOE L DAVIS SR & J W CREWS JR	A415	G	0.153	0.117	0.117	M
3321	HARDEE	MOSAIC FERTILIZER LLC	A415	G	0.121	0.173	0.173	M

2010 Estimated Water Use Appendix A

TABLE A-7. METERED (M) AND ESTIMATED (E) AGRICULTURAL WATER USE AND PERMITTED USE (MGD) BY COUNTY, PERMITTEE, AND SOURCE, 2010

WUP No.	County	Permittee	Use Code ¹	Source ²	Metered or Estimated Use Quantity ³	Total Permitted Annual Average Quantity	Quantity Attributed to Agriculture Use Category ⁴	M or E
3341	HARDEE	GEORGE N BECK &	A415	G	0.300	0.128	0.128	M
3478	HARDEE	JED GROVES INC	A415	G	0.005	0.077	0.077	M
3512	HARDEE	JANE C DURANDO & DOYLE E CARLTON III & LIMESTONE RANCH LLC	A415	G	0.016	0.068	0.068	M
3592	HARDEE	SQUARE D RANCH LTD LLP	A490	G	0.000	0.335	0.335	M
3599	HARDEE	GLENN RUCKS	A495	G	0.075	0.432	0.432	M
3626	HARDEE	SOUTH PROPERTY HOLDINGS LLC	A415	G	0.334	0.221	0.221	M
3669	HARDEE	CF INDUSTRIES INC	A415	G	0.000	6.392	0.002	M
3695	HARDEE	3-C RANCH LTD	A56S	G	0.199	0.594	0.594	M
3697	HARDEE	R CARLTON WARD	A490	G	0.000	0.124	0.124	M
3940	HARDEE	SHOREWOOD CORPORATION	A490	G	0.033	0.425	0.425	M
4041	HARDEE	NINFA DAVIS	A415	G	0.012	0.128	0.128	M
4091	HARDEE	BENTLEY-BRAHMAN RANCH INC	A525	G	0.796	2.518	2.518	M
4091	HARDEE	BENTLEY-BRAHMAN RANCH INC	A525	S	0.000	2.518	2.518	M
4197	HARDEE	KRAUSE GROVES LLC	A415	G	0.132	0.114	0.114	M
4229	HARDEE	PEACE VALLEY GROVES INC	A415	G	0.240	0.145	0.145	M
4487	HARDEE	BEN HILL GRIFFIN INC	A415	G	0.285	0.302	0.302	M
4525	HARDEE	SUNSHINE FOLIAGE WORLD, INC	A480	G	0.297	0.256	0.256	M
4554	HARDEE	F L M INC	A415	G	0.169	0.131	0.131	M
4660	HARDEE	ROLFE G THOMPSON INDIV & TRSTEE	A56S	G	0.022	0.499	0.499	M
4719	HARDEE	LAMB GROVES INC	A415	G	0.119	0.142	0.142	M
4769	HARDEE	JOE & JOHNNA MAE HIMROD	A415	G	0.127	0.201	0.201	M
4817	HARDEE	PEACEFUL HORSE LLC	A470	G	0.002	0.59	0.59	M
4972	HARDEE	WILEY T & NANCY J MCCALL	A415	G	0.002	0.07	0.07	M
4994	HARDEE	MARGARET MESSANA - MESSANA GROVE	A525	G	0.282	0.24	0.24	M
5024	HARDEE	DOUBLE M RANCH	A415	G	0.043	0.117	0.117	M
5048	HARDEE	F L M INC	A415	G	0.099	0.131	0.131	M

2010 Estimated Water Use Appendix A

TABLE A-7. METERED (M) AND ESTIMATED (E) AGRICULTURAL WATER USE AND PERMITTED USE (MGD) BY COUNTY, PERMITTEE, AND SOURCE, 2010

WUP No.	County	Permittee	Use Code ¹	Source ²	Metered or Estimated Use Quantity ³	Total Permitted Annual Average Quantity	Quantity Attributed to Agriculture Use Category ⁴	M or E
5264	HARDEE	MOSAIC FERTILIZER LLC	A415	G	0.132	0.183	0.183	M
5274	HARDEE	SANDY GROVES LLC	A415	G	0.066	0.09	0.09	M
5912	HARDEE	NINFA DAVIS	A415	G	0.033	0.108	0.108	M
5942	HARDEE	ROLAND L & CAROLYN SKIPPER	A415	G	0.055	0.408	0.408	M
6093	HARDEE	BRENT AND BETSY MONK	A415	G	0.087	0.069	0.069	M
6368	HARDEE	DONNIS A & KATHLEEN A BARBER	A480	G	0.287	0.185	0.185	M
6393	HARDEE	HEART OF FLORIDA GREENHOUSES INC	A480	G	0.058	0.171	0.171	M
6550	HARDEE	ZOLFO SPRINGS GROVE, LLC	A415	G	0.116	0.114	0.114	M
6579	HARDEE	JOHN HENDERSON	A415	G	0.043	0.077	0.077	M
6925	HARDEE	WALTER S & CAROL M FARR	A415	G	0.093	0.096	0.096	M
7025	HARDEE	RIDGE RESOURCES INC	A56S	G	0.055	1.301	1.301	M
7040	HARDEE	ESTATE OF EDWIN R POROZYNSKI	A415	G	0.045	0.076	0.076	M
7051	HARDEE	WENDELL AND ANNETTE COLE	A415	G	0.020	0.068	0.068	M
7099	HARDEE	J R PAUL JR FAMILY LTD PTNRSHIP	A415	G	0.071	0.145	0.145	M
7332	HARDEE	CF INDUSTRIES	A415	G	0.114	0.123	0.123	M
7341	HARDEE	CORNERSTONE GROVE LLC	A415	G	0.140	0.163	0.163	M
7343	HARDEE	UNIVERSITYOF MIAMI-NORMAN I. WEIL SUCCESSOR	A415	G	0.060	0.065	0.065	M
7376	HARDEE	SORRELLS GROVES INC	A415	G	0.103	0.129	0.129	M
7408	HARDEE	SOUTHERN SISTERS FAMILY LP	A415	G	0.060	0.108	0.108	M
7447	HARDEE	ROBERT C & ROBIN E ABBOTT	A415	G	0.037	0.081	0.081	M
7483	HARDEE	C R MELEAR CORPORATION	L615	G	0.007	0.375	0.375	M
7505	HARDEE	KAHN GROVE SERVICE CO INC	A415	G	0.229	0.133	0.133	M
7522	HARDEE	PUTNAM GROVES INC	A490	G	0.000	0.41	0.41	M
7743	HARDEE	WAUCHULA FARMS LLC	A480	G	0.216	0.168	0.168	M
7759	HARDEE	LARRY DAVIS INC	A415	G	0.126	0.082	0.082	M
7778	HARDEE	JASON DEVANE DEREK DEVANE KYLE D EVANE FLOYD DEVANE SANDRA DEVAN	A415	G	0.089	0.086	0.086	M

2010 Estimated Water Use Appendix A

TABLE A-7. METERED (M) AND ESTIMATED (E) AGRICULTURAL WATER USE AND PERMITTED USE (MGD) BY COUNTY, PERMITTEE, AND SOURCE, 2010

WUP No.	County	Permittee	Use Code ¹	Source ²	Metered or Estimated Use Quantity ³	Total Permitted Annual Average Quantity	Quantity Attributed to Agriculture Use Category ⁴	M or E
7785	HARDEE	WILLIAM R WATERS	A415	G	0.000	0.075	0.075	M
7831	HARDEE	CARL & LADONNA WEIS	A470	G	0.000	0.176	0.176	M
7863	HARDEE	3 N GROVES LLP	A415	G	0.058	0.076	0.076	M
7954	HARDEE	MOSAIC FERTILIZER LLC	A415	G	0.062	0.066	0.066	M
8007	HARDEE	PETER GOLDSTEIN	A415	G	0.124	0.075	0.075	M
8017	HARDEE	NORRIS GROVES INC	A415	G	0.117	0.076	0.076	M
8057	HARDEE	CHARLES BASS	A535	G	0.059	0.459	0.459	M
8057	HARDEE	CHARLES BASS	A535	S	0.000	0.459	0.459	M
8234	HARDEE	ROYCE & MARTHA TYSON	A415	G	0.098	0.105	0.105	M
8372	HARDEE	SUSAN C SMITH HARDEE LLC	A415	G	0.127	0.104	0.104	M
8695	HARDEE	PETER GOLDSTEIN	A415	G	0.127	0.125	0.125	M
8696	HARDEE	LALLYMIX LLP	A410	G	0.202	0.166	0.166	M
8696	HARDEE	LALLYMIX LLP	A410	S	0.000	0.166	0.166	M
8734	HARDEE	MOSAIC FERTILIZER LLC	A525	G	0.000	0.383	0.383	M
8839	HARDEE	MILES & DORIS SCHWEIGHOFER	A415	G	0.092	0.1	0.1	M
8845	HARDEE	C ELTON CREWS FAMILY LP LLLP	A415	G	0.128	0.134	0.134	M
8895	HARDEE	V C HOLLINGSWORTH JR & ESTATE OF V C HOLLINGWORTH SR	A415	G	0.269	0.574	0.574	M
8907	HARDEE	JOE L DAVIS GROVES INC	A415	G	0.426	0.169	0.169	M
8917	HARDEE	LOWE GROVE	A415	G	0.137	0.243	0.243	M
8963	HARDEE	ELEANOR HENDERSON	A415	G	0.395	0.228	0.228	M
8964	HARDEE	DAVID M & JANE C DURANDO &	A470	G	0.106	0.367	0.367	M
8974	HARDEE	MOSAIC FERTILIZER LLC	A415	G	0.134	0.195	0.195	M
8975	HARDEE	HAROLD PREWITT CBIZ DBA PREWITT GROVES	A415	G	0.224	0.224	0.224	M
9027	HARDEE	DAVIS ENTERPRISES INC	A490	G	0.353	0.495	0.495	M
9038	HARDEE	WILLIAM HARRISON	A490	G	0.133	0.163	0.163	M
9171	HARDEE	CHARLES R STEVENS STEVENS GROVES	A415	G	0.359	0.246	0.246	M

2010 Estimated Water Use Appendix A

TABLE A-7. METERED (M) AND ESTIMATED (E) AGRICULTURAL WATER USE AND PERMITTED USE (MGD) BY COUNTY, PERMITTEE, AND SOURCE, 2010

WUP No.	County	Permittee	Use Code ¹	Source ²	Metered or Estimated Use Quantity ³	Total Permitted Annual Average Quantity	Quantity Attributed to Agriculture Use Category ⁴	M or E
9208	HARDEE	JAMES H PRINE TRUSTEE OF PRINE TRUST JAMES & CARROLL PARKER	A415	G	0.040	0.072	0.072	M
9352	HARDEE	3 N GROVES LLP	A415	G	0.320	0.305	0.305	M
9460	HARDEE	STUART GROVES INC	A415	G	0.301	0.187	0.187	M
9486	HARDEE	CF INDUSTRIES INC	A415	G	0.279	0.539	0.539	M
9518	HARDEE	MOSAIC FERTILIZER LLC	A415	G	0.095	0.131	0.131	M
9550	HARDEE	HARDEE CORRECTIONAL INSTITUTION	A58S	G	0.013	0.301	0.016	M
9673	HARDEE	DEBRA-THOMAS S-THOMAS C & KARA WATKINS	A415	G	0.561	0.725	0.725	M
9683	HARDEE	THELMA C RALEY INC.	A415	G	0.521	0.295	0.295	M
9689	HARDEE	T & T ENVIRONMENTAL LLC	A415	G	0.110	0.138	0.138	M
9691	HARDEE	CREWSVILLE SWEETWATER LIMITED I	A415	G	0.360	0.128	0.128	M
9901	HARDEE	SMOAK GROVES INC	A415	G	0.658	0.497	0.497	M
9901	HARDEE	SMOAK GROVES INC	A415	S	0.018	0.497	0.497	M
10009	HARDEE	E L DAVIS JR	A415	G	0.034	0.102	0.102	M
10309	HARDEE	F L REVELL JR	A480	G	0.000	0.162	0.162	M
10324	HARDEE	THE CARLTON GROUP LLC ATT JASON CARLTON	A415	G	0.107	0.075	0.075	M
10560	HARDEE	CREWS GROVES INC	A490	G	0.020	0.244	0.244	M
10671	HARDEE	MOSAIC FERTILIZER LLC	A415	G	0.800	1.208	1.208	M
10771	HARDEE	CARL M WILBURN	A415	G	0.145	0.14	0.14	M
10934	HARDEE	HRS REAL ESTATE TRUST	A470	G	0.000	0.266	0.266	M
11032	HARDEE	DONNIS A & KATHLEEN A BARBER	A495	G	0.000	0.077	0.077	M
11147	HARDEE	W KELLY JR ELIZABETH & W KELLY DURRANCE	A470	G	0.000	0.208	0.208	M
11151	HARDEE	PETER J STEVENS	A525	G	0.000	0.222	0.222	M
11182	HARDEE	R M D PROPERTIES LLC	A535	G	0.236	0.301	0.301	M
11189	HARDEE	HARVILL GROVES LTD	A415	G	0.145	0.319	0.319	M
11240	HARDEE	JOE L DAVIS SR	A415	G	0.166	0.08	0.08	M
11244	HARDEE	DIXIE BELLE GROVES PARTNERSHIP	A415	G	0.060	0.151	0.151	M
11395	HARDEE	CARGILL FERTILIZER INC	A470	G	0.141	0.238	0.238	M

2010 Estimated Water Use Appendix A

TABLE A-7. METERED (M) AND ESTIMATED (E) AGRICULTURAL WATER USE AND PERMITTED USE (MGD) BY COUNTY, PERMITTEE, AND SOURCE, 2010

WUP No.	County	Permittee	Use Code ¹	Source ²	Metered or Estimated Use Quantity ³	Total Permitted Annual Average Quantity	Quantity Attributed to Agriculture Use Category ⁴	M or E
11412	HARDEE	MOSAIC FERTILIZER LLC & GRAHAM FARMS	A470	G	0.000	0.277	0.277	M
11639	HARDEE	BUCKHORN NURSERY LTD	A480	G	0.354	0.277	0.277	M
11639	HARDEE	BUCKHORN NURSERY LTD	A480	S	0.000	0.277	0.277	M
11714	HARDEE	NINFA J. SKIPPER & OTHERS,	A415	G	0.164	0.182	0.182	M
11840	HARDEE	VAN ADAMS FARMS INC	A415	G	0.069	0.104	0.104	M
11993	HARDEE	ROBERTO,SALVADOR, ANICETO ESTRADA	A56S	G	0.066	0.29	0.29	M
12199	HARDEE	EMIL A AND IDA MAE KIPP	A410	G	0.000	0.131	0.131	M
12331	HARDEE	CLASSIC CALADIUMS INC & SMOAK GROVES INC	A486	G	0.380	0.86	0.774	M
12643	HARDEE	JAMES C BICKETT C/O BICKETT FARMS	A416	G	0.094	0.414	0.414	M
12757	HARDEE	NEW PORT GROVES PARTNERSHIP	A415	G	0.254	0.131	0.131	M
12881	HARDEE	STEPHANIE S DAVIDSON AND STEPHEN A HERRING	A535	G	0.110	0.49	0.49	M
12882	HARDEE	BP FARMS LLC	A415	G	0.068	0.082	0.082	M
13145	HARDEE	BLUE FIELDS USA LLC	A410	G	0.084	0.112	0.112	M
13145	HARDEE	BLUE FIELDS USA LLC	A410	S	0.000	0.112	0.112	M
13184	HARDEE	MOSAIC PHOSPHATES CO	A470	G	0.000	0.295	0.295	M
13188	HARDEE	GERMANTOWN CITRUS PARTNERSHIP	A415	G	0.000	0.129	0.129	M
13248	HARDEE	CARLOS BAILEY	A415	G	0.407	0.363	0.363	M
HARDEE COUNTY TOTALS					Estimated, mgd	20.043		
					Metered, mgd	26.865		
					Total, mgd	46.908		

2010 Estimated Water Use Appendix A

TABLE A-7. METERED (M) AND ESTIMATED (E) AGRICULTURAL WATER USE AND PERMITTED USE (MGD) BY COUNTY, PERMITTEE, AND SOURCE, 2010

WUP No.	County	Permittee	Use Code ¹	Source ²	Metered or Estimated Use Quantity ³	Total Permitted Annual Average Quantity	Quantity Attributed to Agriculture Use Category ⁴	M or E
214	HERNANDO	FLORIDA CRUSHED STONE RANCH	L610	G	0.002	0.002	0.002	E
259	HERNANDO	EVA LOU MEDARD STERLING HOUSE APT 107	A415	G	0.088	0.088	0.088	E
850	HERNANDO	GEORGE ALVAREZ	L615	G	0.047	0.136	0.136	E
859	HERNANDO	JAMES & BARBARA LASSETER JR	A415	G	0.019	0.022	0.022	E
967	HERNANDO	ROBERT THOMAS	A415	G	0.065	0.065	0.065	E
1009	HERNANDO	HAROLD P BRUCE	A415	G	0.019	0.022	0.022	E
1609	HERNANDO	V.J. ROBINETT	L610	G	0.001	0.001	0.001	E
1643	HERNANDO	L M HAWES FAMILY PARTNERSHIP	L625	G	0.000	0.000	0.000	E
1967	HERNANDO	ALFRED A. MCKETHAN	A415	G	0.079	0.113	0.113	E
1975	HERNANDO	JOHN C & RUTH W BIERLEY	L600	G	0.001	0.001	0.001	E
2618	HERNANDO	ALICE K ANSLEY	L610	G	0.000	0.000	0.000	E
2677	HERNANDO	HERNANDO GROVES INC	A415	G	0.054	0.054	0.054	E
2678	HERNANDO	E S MACKENZIE	A415	G	0.058	0.058	0.058	E
2679	HERNANDO	MARSHALL CRUM AND MAX CRUM	A485	G	0.076	0.076	0.076	E
2836	HERNANDO	UNITED STATES DEPT OF AGRICULTURE	L600	G	0.014	0.021	0.021	E
2882	HERNANDO	SMITH FAMILY LLC & TBF PARTNERS LTD	A490	G	0.081	0.121	0.121	E
3376	HERNANDO	EVANS PROPERTIES INC	A415	G	0.123	0.123	0.123	E
3416	HERNANDO	USDA-SOIL CONSERVATION SERVICE- PLANT MINERALS CENTER	A465	G	0.027	0.032	0.032	E
3993	HERNANDO	EVANS PROPERTIES INC	L600	G	0.001	0.001	0.001	E
4139	HERNANDO	AAM FAMILY LTD PARTNERSHIP	A415	G	0.059	0.059	0.059	E
4142	HERNANDO	JACK MELTON FAMILY INC	A415	G	0.028	0.033	0.033	E
4231	HERNANDO	MARYANN STEIN	A410	G	0.100	0.117	0.117	E
4325	HERNANDO	MILK-A-WAY FARMS INC	L610	G	0.001	0.001	0.001	E
4490	HERNANDO	DONALD MATTINGLY & SPRING LAKE GROVE LIMITED	A485	G	0.201	0.200	0.200	E
4944	HERNANDO	AICH & AICH INC	A415	G	0.033	0.039	0.039	E
4962	HERNANDO	AAM FAMILY LTD PARTNERSHIP	A415	G	0.059	0.058	0.058	E
4997	HERNANDO	CATHERINE C MILLS	A490	G	0.011	0.013	0.013	E

2010 Estimated Water Use Appendix A

TABLE A-7. METERED (M) AND ESTIMATED (E) AGRICULTURAL WATER USE AND PERMITTED USE (MGD) BY COUNTY, PERMITTEE, AND SOURCE, 2010

WUP No.	County	Permittee	Use Code ¹	Source ²	Metered or Estimated Use Quantity ³	Total Permitted Annual Average Quantity	Quantity Attributed to Agriculture Use Category ⁴	M or E
5167	HERNANDO	FRANK P NEUHOFER	A415	G	0.005	0.006	0.006	E
5205	HERNANDO	ALLISON RAY	L635	G	0.000	0.000	0.000	E
5266	HERNANDO	KALMAN W PILA	L600	G	0.001	0.001	0.001	E
5833	HERNANDO	GEORGE ALVAREZ	A490	G	0.018	0.021	0.021	E
5939	HERNANDO	MARK S & LINDA S BARRY	A415	G	0.031	0.036	0.036	E
6110	HERNANDO	JUDITH ANN EDWARDS & BARRY LYNCH AS CO-TRUSTEES	A415	G	0.032	0.037	0.037	E
6302	HERNANDO	AVALON DEVELOPMENT LLC	L625	G	0.000	0.085	0.000	E
6797	HERNANDO	S.A. WILLIAMS-TRUST	A490	G	0.273	0.385	0.385	E
6956	HERNANDO	MARK A. & ALICE R. MACKINLAY	A410	G	0.001	0.001	0.001	E
6966	HERNANDO	LARRY W & RUTH A DAVIS	A410	G	0.025	0.029	0.029	E
7018	HERNANDO	MARYANN STEIN	A410	G	0.058	0.057	0.057	E
7048	HERNANDO	WILLIAM MASON AND BRENDA SHAWVER	A495	G	0.055	0.055	0.055	E
8060	HERNANDO	STEWARTS TREE SERVICE INC	A485	G	0.072	0.116	0.116	E
8308	HERNANDO	RICHARD F & IRENE G QUIRK	A445	G	0.003	0.004	0.004	E
8337	HERNANDO	JAMES B. WILLIAMS	A56S	G	0.003	0.262	0.262	E
8453	HERNANDO	HERNANDO EGG PRODUCERS INC	L650	G	0.034	0.041	0.040	E
8595	HERNANDO	FRED J-BETTY G-RANDALL H & BEVERLY G SNELL	A415	G	0.020	0.023	0.023	E
8725	HERNANDO	JOHN L AYERS ESTATE	L610	G	0.003	0.004	0.004	E
9080	HERNANDO	EVANS PROPERTIES INC	L600	G	0.001	0.001	0.001	E
9444	HERNANDO	COY VIARS	A480	G	0.021	0.025	0.025	E
9531	HERNANDO	JACK MELTON FAMILY INC	A415	G	0.054	0.063	0.063	E
9698	HERNANDO	RYDER HOMES AND GROVES CO	A415	G	0.079	0.113	0.113	E
10493	HERNANDO	LYKES BROS INC	L600	G	0.010	0.016	0.012	E
10797	HERNANDO	T K HATTEN DAIRY INC	L620	G	0.097	0.101	0.101	E
12146	HERNANDO	EDWIN E. AND BARBARA A. HARBOUR	A415	G	0.008	0.009	0.009	E
12208	HERNANDO	BOARD OF TRST'S IMPROV'T TST FND FDEP-DIV OF REC & PARKS BUREAU	A485	G	0.098	0.143	0.143	E

2010 Estimated Water Use Appendix A

TABLE A-7. METERED (M) AND ESTIMATED (E) AGRICULTURAL WATER USE AND PERMITTED USE (MGD) BY COUNTY, PERMITTEE, AND SOURCE, 2010

WUP No.	County	Permittee	Use Code ¹	Source ²	Metered or Estimated Use Quantity ³	Total Permitted Annual Average Quantity	Quantity Attributed to Agriculture Use Category ⁴	M or E
12289	HERNANDO	GEORGE & JOAN CASEY	A410	G	0.060	0.060	0.060	E
12427	HERNANDO	JOSEPH M DIVENTI & VALERIE S DEVINE	A415	G	0.015	0.017	0.017	E
12625	HERNANDO	DANIEL J EBBECKE III	A410	G	0.007	0.024	0.024	E
12815	HERNANDO	MILK A WAY FARMS INC	L600	G	0.001	0.001	0.001	E
12841	HERNANDO	ANTHONY J & MARGO L MURCHIO	A410	G	0.019	0.022	0.022	E
12864	HERNANDO	DANIEL & SUSAN EBBECKE	A410	G	0.000	0.037	0.037	E
12891	HERNANDO	ENRIQUE AND ROSA CAPOTE	A480	G	0.037	0.048	0.048	E
13100	HERNANDO	LAURENCE W & RUTH A DAVIS & BROOKSVILLE BAPTIST CHURCH	A410	G	0.013	0.015	0.015	E
13205	HERNANDO	LILLIAN REYES	A410	G	0.000	0.073	0.073	E
20043	HERNANDO	JOANNE AND VANCE WILDER	A410	G	0.000	0.020	0.020	E
12203	HERNANDO	FINEST FARMS INC	A480	G	0.050	0.495	0.495	M
HERNANDO COUNTY TOTALS					Estimated, mgd	2.401		
					Metered, mgd	0.050		
					Total, mgd	2.451		

2010 Estimated Water Use Appendix A

TABLE A-7. METERED (M) AND ESTIMATED (E) AGRICULTURAL WATER USE AND PERMITTED USE (MGD) BY COUNTY, PERMITTEE, AND SOURCE, 2010

WUP No.	County	Permittee	Use Code ¹	Source ²	Metered or Estimated Use Quantity ³	Total Permitted Annual Average Quantity	Quantity Attributed to Agriculture Use Category ⁴	M or E
3705	HIGHLANDS	JOHN H ONEAL	A415	G	0.022	0.025	0.025	E
3737	HIGHLANDS	DAVIS CITRUS MANAGEMENT INC.	A415	G	0.042	0.049	0.049	E
3748	HIGHLANDS	SOUTH FL COMMUNITY COLLEGE	A415	G	0.003	0.058	0.007	E
3748	HIGHLANDS	SOUTH FL COMMUNITY COLLEGE	A415	S	0.000	0.058	0.007	E
3768	HIGHLANDS	JOHN S LANGFORD	A415	G	0.021	0.024	0.024	E
4043	HIGHLANDS	SUNCREST CITRUS INC C/O OLSON GROVE CARETAKING	A415	G	0.053	0.053	0.053	E
4062	HIGHLANDS	REGINA BLACKMAN	A415	G	0.022	0.025	0.025	E
4063	HIGHLANDS	CRUTCHFIELD GROVES INC	A415	G	0.034	0.040	0.040	E
4064	HIGHLANDS	H EARL & J. THOMAS CRUTCHFIELD	A415	G	0.005	0.006	0.006	E
4066	HIGHLANDS	ISIS GROVES INC	A415	G	0.021	0.024	0.024	E
4067	HIGHLANDS	RAYMOND & LENA TUBBS	A460	G	0.034	0.040	0.040	E
4068	HIGHLANDS	RAYMOND & LENA TUBBS	A700	G	0.016	0.019	0.019	E
4070	HIGHLANDS	JOE M STILES JR	A415	G	0.010	0.012	0.012	E
4071	HIGHLANDS	CRUTCHFIELD GROVES INC	A415	G	0.018	0.021	0.021	E
4072	HIGHLANDS	JEFFREY STRANGE	A415	G	0.033	0.038	0.038	E
4077	HIGHLANDS	HOLLENBERG FARMS INC	A415	G	0.073	0.072	0.072	E
4081	HIGHLANDS	JOHN L & DONNA B WHITTINGTON	A415	G	0.012	0.014	0.014	E
4119	HIGHLANDS	JAMES L LIVINGSTON	A415	G	0.048	0.051	0.051	E
4130	HIGHLANDS	SANDY GULLY DAIRY INC	L615	G	0.078	0.091	0.091	E
4150	HIGHLANDS	L C SMITH JR	A415	G	0.069	0.069	0.069	E
4151	HIGHLANDS	BANK OF AMERICA NA J T BLACKMAN J O BLACKMAN TST	A415	G	0.011	0.013	0.013	E
4160	HIGHLANDS	MAC VAIL INC	A415	G	0.011	0.013	0.013	E
4161	HIGHLANDS	MACBETH ASSOCIATES LTD	A415	G	0.015	0.018	0.018	E
4163	HIGHLANDS	MACBETH ASSOCIATES LTD	A415	G	0.022	0.025	0.025	E

2010 Estimated Water Use Appendix A

TABLE A-7. METERED (M) AND ESTIMATED (E) AGRICULTURAL WATER USE AND PERMITTED USE (MGD) BY COUNTY, PERMITTEE, AND SOURCE, 2010

WUP No.	County	Permittee	Use Code ¹	Source ²	Metered or Estimated Use Quantity ³	Total Permitted Annual Average Quantity	Quantity Attributed to Agriculture Use Category ⁴	M or E
4191	HIGHLANDS	THURSTON REALTY INC&HARSHMAN HOLDINGS INC	A415	G	0.051	0.050	0.050	E
4192	HIGHLANDS	HARDY GROVES INC	A415	G	0.021	0.024	0.024	E
4194	HIGHLANDS	H EARL & J. THOMAS CRUTCHFIELD	A415	G	0.000	0.017	0.017	E
4198	HIGHLANDS	HIGHLANDS COUNTY BOCC	L600	G	0.001	0.033	0.002	E
4204	HIGHLANDS	CHARLES J WILSON III & ALTON D ROGERS	A415	G	0.031	0.036	0.036	E
4220	HIGHLANDS	SANFORD P & JOAN H HARTT	A415	G	0.023	0.027	0.027	E
4221	HIGHLANDS	SANFORD P & JOAN H HARTT	A415	G	0.023	0.027	0.027	E
4222	HIGHLANDS	SANFORD P & JOAN H HARTT	A415	G	0.000	0.016	0.016	E
4223	HIGHLANDS	SANFORD P & JOAN H HARTT	A415	G	0.054	0.053	0.053	E
4254	HIGHLANDS	GAPWAY GROVES	A415	G	0.037	0.044	0.044	E
4284	HIGHLANDS	A R CHAPMAN & STEPHENS GROVES INC	A415	G	0.141	0.201	0.201	E
4310	HIGHLANDS	RICHARD J BROWN FAMILY TRUST	A415	G	0.012	0.028	0.028	E
4311	HIGHLANDS	BEN HILL GRIFFIN INC	A415	G	0.075	0.074	0.074	E
4324	HIGHLANDS	DINNER LAKE GROVE LLC	A415	G	0.029	0.033	0.033	E
4347	HIGHLANDS	C ELTON CREWS INC	A415	G	0.061	0.060	0.060	E
4475	HIGHLANDS	WESLEY C FISHER TRUSTEE OF THE WESLEY C FISHER TRST	A415	G	0.014	0.016	0.016	E
4509	HIGHLANDS	CRUTCHFIELD GROVES INC	A415	G	0.021	0.024	0.024	E
4510	HIGHLANDS	THE HARDY FAMILY PARTNERSHIP	A415	G	0.011	0.013	0.013	E
4514	HIGHLANDS	TONY T Y CHEN	A415	G	0.009	0.011	0.011	E
4596	HIGHLANDS	JOE L DAVIS & BRYAN H BELCHER	A415	G	0.015	0.017	0.017	E
4597	HIGHLANDS	JOE L DAVIS & BRYAN H BELCHER	A415	G	0.000	0.018	0.018	E
4598	HIGHLANDS	LUBEAR FUTURES PARNERSHIP	A415	G	0.015	0.017	0.017	E
4682	HIGHLANDS	BEN HILL GRIFFIN INC	A415	G	0.054	0.054	0.054	E
4686	HIGHLANDS	BEN HILL GRIFFIN INC	A415	G	0.041	0.048	0.048	E

2010 Estimated Water Use Appendix A

TABLE A-7. METERED (M) AND ESTIMATED (E) AGRICULTURAL WATER USE AND PERMITTED USE (MGD) BY COUNTY, PERMITTEE, AND SOURCE, 2010

WUP No.	County	Permittee	Use Code ¹	Source ²	Metered or Estimated Use Quantity ³	Total Permitted Annual Average Quantity	Quantity Attributed to Agriculture Use Category ⁴	M or E
4690	HIGHLANDS	GARY & REGINA BLACKMAN	A415	G	0.000	0.031	0.031	E
4691	HIGHLANDS	HARSHMAN HOLDINGS INC	A415	G	0.020	0.023	0.023	E
4694	HIGHLANDS	ANNE D REYNOLDS	A415	G	0.022	0.026	0.026	E
4696	HIGHLANDS	MARY K STRENGTH	A415	G	0.000	0.025	0.025	E
4855	HIGHLANDS	PRESSLEY-DAVIS INC	A415	G	0.023	0.027	0.027	E
4889	HIGHLANDS	THE GREAT FRUIT COMPANY INC	A415	G	0.010	0.012	0.012	E
4895	HIGHLANDS	DAVIS ENTERPRISES INC	A415	G	0.020	0.024	0.024	E
4903	HIGHLANDS	VERNA MACBETH TR -JOSEPH O MACBETH FAMILY TRUST	A415	G	0.021	0.024	0.024	E
4916	HIGHLANDS	EMW ASSOCIATES LLC ATTN: NEAL & MISTY BUCHANAN	A415	S	0.084	0.083	0.083	E
4917	HIGHLANDS	BOB PAUL INC	A415	G	0.017	0.025	0.025	E
4917	HIGHLANDS	BOB PAUL INC	A415	S	0.005	0.025	0.025	E
4918	HIGHLANDS	MCKAY FUSS & ALDERMAN INC	A415	G	0.039	0.045	0.045	E
4920	HIGHLANDS	JOHN H & LOIS A & MICHAEL C MCCrackEN	A415	G	0.050	0.050	0.050	E
4922	HIGHLANDS	CRUTCHFIELD GROVES INC	A415	G	0.060	0.060	0.060	E
4971	HIGHLANDS	MARTIN J & KAREN N MCKENNA	A415	G	0.000	0.025	0.025	E
4983	HIGHLANDS	GARY W BLACKMAN & JOHN F DREW	A415	G	0.029	0.033	0.033	E
5023	HIGHLANDS	C R & C J SCHUMACHER & L S KOCH CO-TST	A415	G	0.029	0.034	0.034	E
5031	HIGHLANDS	THURSTON REALTY INC & ME STEPHENS IV	A415	G	0.011	0.013	0.013	E
5068	HIGHLANDS	CRUTCHFIELD GROVES INC	A415	G	0.063	0.063	0.063	E
5069	HIGHLANDS	EMERY ETTER, JR.	A415	G	0.011	0.013	0.013	E
5070	HIGHLANDS	THOMAS M & MARJORIE R WOHL TST OF T M WOHL TST	A415	G	0.071	0.071	0.071	E
5071	HIGHLANDS	JOE L & PATRICIA M DAVIS TRUST	A415	G	0.020	0.023	0.023	E
5072	HIGHLANDS	WITHERS & HARSHMAN INC	A415	G	0.011	0.012	0.012	E
5077	HIGHLANDS	DAVIS ENTERPRISES INC AND JOE L DAVIS SR	A415	G	0.043	0.050	0.050	E

2010 Estimated Water Use Appendix A

TABLE A-7. METERED (M) AND ESTIMATED (E) AGRICULTURAL WATER USE AND PERMITTED USE (MGD) BY COUNTY, PERMITTEE, AND SOURCE, 2010

WUP No.	County	Permittee	Use Code ¹	Source ²	Metered or Estimated Use Quantity ³	Total Permitted Annual Average Quantity	Quantity Attributed to Agriculture Use Category ⁴	M or E
5080	HIGHLANDS	BEN HILL GRIFFIN INC	A415	G	0.031	0.036	0.036	E
5168	HIGHLANDS	LOYD F & JUANITA W TODD	A415	G	0.022	0.026	0.026	E
5172	HIGHLANDS	SMOAK GROVES INC	A415	G	0.021	0.024	0.024	E
5177	HIGHLANDS	CRUTCHFIELD GROVES INC	A415	G	0.041	0.048	0.048	E
5289	HIGHLANDS	SANDY RIDGE GROVES, INC	A415	G	0.022	0.026	0.026	E
5293	HIGHLANDS	GARY W & REGINA BLACKMAN	A415	S	0.098	0.098	0.098	E
5320	HIGHLANDS	JAMES L & BARBARA D LIVINGSTON	A415	G	0.053	0.053	0.053	E
5323	HIGHLANDS	SCHU INC	A415	G	0.037	0.043	0.043	E
5324	HIGHLANDS	SANDY RIDGE GROVES, INC	A415	G	0.021	0.025	0.025	E
5331	HIGHLANDS	POLSTON PARTNERSHIP	A415	G	0.022	0.026	0.026	E
5339	HIGHLANDS	H EARL & J. THOMAS CRUTCHFIELD	A415	G	0.071	0.071	0.071	E
5340	HIGHLANDS	H EARL & J. THOMAS CRUTCHFIELD	A415	G	0.009	0.011	0.011	E
5342	HIGHLANDS	H EARL & J. THOMAS CRUTCHFIELD	A415	G	0.063	0.074	0.074	E
5344	HIGHLANDS	H EARL & J. THOMAS CRUTCHFIELD	A415	G	0.039	0.045	0.045	E
5345	HIGHLANDS	CRUTCHFIELD & SONS INC	A415	G	0.020	0.024	0.024	E
5346	HIGHLANDS	LO BROS ENTERPRISES INC	A415	G	0.011	0.013	0.013	E
5347	HIGHLANDS	CRUTCHFIELD GROVES INC	A415	G	0.011	0.013	0.013	E
5348	HIGHLANDS	CRUTCHFIELD GROVES INC	A415	G	0.016	0.019	0.019	E
5349	HIGHLANDS	CRUTCHFIELD GROVES INC	A415	G	0.021	0.024	0.024	E
5350	HIGHLANDS	CRUTCHFIELD GROVES INC	A415	G	0.060	0.070	0.070	E
5352	HIGHLANDS	CRUTCHFIELD GROVES INC	A415	G	0.012	0.014	0.014	E
5353	HIGHLANDS	CRUTCHFIELD GROVES INC	A415	G	0.022	0.026	0.026	E
5357	HIGHLANDS	CRUTCHFIELD GROVES INC	A415	G	0.021	0.024	0.024	E
5358	HIGHLANDS	CRUTCHFIELD GROVES INC	A415	G	0.022	0.026	0.026	E

2010 Estimated Water Use Appendix A

TABLE A-7. METERED (M) AND ESTIMATED (E) AGRICULTURAL WATER USE AND PERMITTED USE (MGD) BY COUNTY, PERMITTEE, AND SOURCE, 2010

WUP No.	County	Permittee	Use Code ¹	Source ²	Metered or Estimated Use Quantity ³	Total Permitted Annual Average Quantity	Quantity Attributed to Agriculture Use Category ⁴	M or E
5359	HIGHLANDS	CRUTCHFIELD GROVES INC	A415	G	0.073	0.072	0.072	E
5360	HIGHLANDS	CRUTCHFIELD GROVES INC	A415	G	0.020	0.023	0.023	E
5361	HIGHLANDS	CRUTCHFIELD GROVES INC	A415	G	0.034	0.040	0.040	E
5363	HIGHLANDS	ROYCE FAMILY PROPERTIES LLC	A415	G	0.034	0.040	0.040	E
5365	HIGHLANDS	H EARL & J. THOMAS CRUTCHFIELD	A415	G	0.064	0.064	0.064	E
5367	HIGHLANDS	ROBERT K HEFFNER	A415	G	0.007	0.009	0.009	E
5368	HIGHLANDS	CRUTCHFIELD GROVES INC	A415	G	0.047	0.055	0.055	E
5369	HIGHLANDS	CRUTCHFIELD GROVES INC	A415	G	0.010	0.012	0.012	E
5370	HIGHLANDS	HENRY EARL CRUTCHFIELD III & CRUTCHFIELD GROVES INC	A415	G	0.016	0.019	0.019	E
5381	HIGHLANDS	BETTY FRUIT CO INC	A415	G	0.021	0.024	0.024	E
5389	HIGHLANDS	C R & C J SCHUMACHER & L S KOCH CO-TST	A415	G	0.011	0.013	0.013	E
5390	HIGHLANDS	JOHN H & LOIS A MCCRACKEN	A485	G	0.069	0.069	0.069	E
5391	HIGHLANDS	C R & C J SCHUMACHER & L S KOCH CO-TST	A415	G	0.016	0.019	0.019	E
5392	HIGHLANDS	JOHN H & LOIS A MCCRACKEN	A415	G	0.022	0.025	0.025	E
5401	HIGHLANDS	MICHAEL D & JAMES S & JOHN P DRURY C/O 3D GROVES INC	A415	G	0.030	0.037	0.037	E
5401	HIGHLANDS	MICHAEL D & JAMES S & JOHN P DRURY C/O 3D GROVES INC	A415	S	0.002	0.037	0.037	E
5426	HIGHLANDS	MARGARET & DALE JONES	A415	G	0.040	0.047	0.047	E
5435	HIGHLANDS	BAML INC A FLORIDA CORP	A415	G	0.022	0.025	0.025	E
5437	HIGHLANDS	BAML INC A FLORIDA CORP	A415	G	0.021	0.024	0.024	E
5438	HIGHLANDS	BAXTER G TROUTMAN	A415	G	0.038	0.045	0.045	E
5439	HIGHLANDS	THOMAS L SCALA JR	A415	G	0.019	0.022	0.022	E
5504	HIGHLANDS	C & L LAND CO LLP	A415	G	0.034	0.040	0.040	E
5521	HIGHLANDS	CREWS GROVES INC	A415	G	0.067	0.067	0.067	E
5536	HIGHLANDS	JAMES M & JERI B WOHL	A415	G	0.008	0.010	0.010	E

2010 Estimated Water Use Appendix A

TABLE A-7. METERED (M) AND ESTIMATED (E) AGRICULTURAL WATER USE AND PERMITTED USE (MGD) BY COUNTY, PERMITTEE, AND SOURCE, 2010

WUP No.	County	Permittee	Use Code ¹	Source ²	Metered or Estimated Use Quantity ³	Total Permitted Annual Average Quantity	Quantity Attributed to Agriculture Use Category ⁴	M or E
5538	HIGHLANDS	ROCKING CROSS RANCH INC.	A415	G	0.032	0.037	0.037	E
5541	HIGHLANDS	WILSON GROVES INC	A415	G	0.011	0.013	0.013	E
5542	HIGHLANDS	MARVIN KAHN AS TRUSTEE OF RESID TST UNDER LW&T OF L & M KAHN	A415	G	0.010	0.012	0.012	E
5562	HIGHLANDS	C ELTON CREWS FAMILY LIMITED	A415	G	0.033	0.038	0.038	E
5580	HIGHLANDS	NORMA D CREWS TRUSTEE NORMA D CREWS REV TR	A415	G	0.022	0.025	0.025	E
5581	HIGHLANDS	ROBERT C CREWS II	A415	G	0.022	0.026	0.026	E
5603	HIGHLANDS	CINDY W WESTER	A415	G	0.022	0.026	0.026	E
5622	HIGHLANDS	HAYWARD H & CAROL A DAVIS	A415	G	0.032	0.037	0.037	E
5625	HIGHLANDS	NORMAN T & ESTRELLITA B GENSOLIN	A415	G	0.022	0.026	0.026	E
5647	HIGHLANDS	KENNETH R HEIRING	A415	G	0.010	0.012	0.012	E
5650	HIGHLANDS	H EARL & J. THOMAS CRUTCHFIELD	A480	G	0.002	0.005	0.005	E
5696	HIGHLANDS	HAZEL M BRANNEN	A415	G	0.000	0.035	0.035	E
5712	HIGHLANDS	ROBERT T. KELLER	A415	G	0.038	0.044	0.044	E
5720	HIGHLANDS	OHTNA INVESTMENT INC ANTHONEEL C ALLEN	A415	G	0.072	0.103	0.103	E
5721	HIGHLANDS	R H LAWHON GROVES INC	A415	S	0.027	0.031	0.031	E
5722	HIGHLANDS	GERALD R & BARBARA L WICKER	A415	G	0.011	0.013	0.013	E
5723	HIGHLANDS	LAKE RIDGE GROVES INC	A415	G	0.037	0.043	0.043	E
5724	HIGHLANDS	ROBERT H BARBEN	A415	G	0.010	0.012	0.012	E
5811	HIGHLANDS	BETTY FRUIT CO INC	A415	G	0.032	0.038	0.038	E
5815	HIGHLANDS	CHARLES J WILSON & DOREEN M	A415	G	0.022	0.026	0.026	E
5819	HIGHLANDS	MARY B GREMP & GRACE T BRYANT	A415	G	0.010	0.012	0.012	E
5825	HIGHLANDS	THOMAS C LANFIER	A415	G	0.025	0.029	0.029	E
5832	HIGHLANDS	NORMAN T & ESTRELLITA B GENSOLIN	A415	G	0.010	0.011	0.011	E
5852	HIGHLANDS	J REED FAMILY LLC	A415	G	0.015	0.018	0.018	E

2010 Estimated Water Use Appendix A

TABLE A-7. METERED (M) AND ESTIMATED (E) AGRICULTURAL WATER USE AND PERMITTED USE (MGD) BY COUNTY, PERMITTEE, AND SOURCE, 2010

WUP No.	County	Permittee	Use Code ¹	Source ²	Metered or Estimated Use Quantity ³	Total Permitted Annual Average Quantity	Quantity Attributed to Agriculture Use Category ⁴	M or E
5853	HIGHLANDS	HARTLAND COMMUNITY LAND TRUST	A415	G	0.023	0.027	0.027	E
5879	HIGHLANDS	VINOD & TARLIKA THAKKAR	A415	G	0.042	0.049	0.049	E
5969	HIGHLANDS	GILLIE C & MELISSA P RUSSELL	A415	G	0.000	0.037	0.037	E
5974	HIGHLANDS	WA WILLIAMS CITRUS NURSERY & SERVICES INC	A415	G	0.022	0.025	0.025	E
5977	HIGHLANDS	JAMES R & JUDITH E SCOTT	L600	G	0.000	0.410	0.410	E
5977	HIGHLANDS	JAMES R & JUDITH E SCOTT	L600	S	0.000	0.410	0.410	E
5980	HIGHLANDS	WA WILLIAMS CITRUS NURSERY & SERVICES INC	A415	G	0.013	0.023	0.023	E
5998	HIGHLANDS	LAKE HENRY GROVES 70 LLC	A415	S	0.081	0.080	0.080	E
6153	HIGHLANDS	COW SLOUGH INC	A415	S	0.063	0.063	0.063	E
6158	HIGHLANDS	WILSON GROVES INC	A415	S	0.065	0.065	0.065	E
6160	HIGHLANDS	L D SMITH JR	A415	G	0.090	0.090	0.090	E
6171	HIGHLANDS	WESLEY R & VIOLA S PRILLWITZ	A415	G	0.053	0.053	0.053	E
6178	HIGHLANDS	SMOAK BROTHERS INC	A415	G	0.041	0.048	0.048	E
6181	HIGHLANDS	GRIFFIN FAMILY LTD PARTNERSHIP	A415	G	0.041	0.048	0.048	E
6187	HIGHLANDS	PLACID ACRES GROVES INC	A415	G	0.013	0.015	0.015	E
6226	HIGHLANDS	GEORGE P & MARILYN S MASON JR	A415	G	0.025	0.029	0.029	E
6234	HIGHLANDS	HEARTLAND NATIONAL BANK	A415	G	0.081	0.095	0.095	E
6330	HIGHLANDS	WESLEY & VIOLA PRILLWITZ GREGORY RODNEY & PHILLIP PRILLWITZ	A415	G	0.014	0.016	0.016	E
6374	HIGHLANDS	BEN HILL GRIFFIN INC	A415	G	0.060	0.060	0.060	E
6399	HIGHLANDS	H & P GROUP LLC	A415	G	0.053	0.053	0.053	E
6432	HIGHLANDS	DOUBLE R CITRUS CORP	A415	G	0.070	0.070	0.070	E
6439	HIGHLANDS	GODWIN & HOWARD GROVES	A415	G	0.030	0.035	0.035	E
6466	HIGHLANDS	GRIGSBY PROPERTIES LLC	A415	G	0.079	0.079	0.079	E
6595	HIGHLANDS	GARY & KATHY RAPP	A415	G	0.043	0.050	0.050	E

2010 Estimated Water Use Appendix A

TABLE A-7. METERED (M) AND ESTIMATED (E) AGRICULTURAL WATER USE AND PERMITTED USE (MGD) BY COUNTY, PERMITTEE, AND SOURCE, 2010

WUP No.	County	Permittee	Use Code ¹	Source ²	Metered or Estimated Use Quantity ³	Total Permitted Annual Average Quantity	Quantity Attributed to Agriculture Use Category ⁴	M or E
6638	HIGHLANDS	JOHN L & DONNA B WHITTINGTON	A415	G	0.044	0.051	0.051	E
6658	HIGHLANDS	WALTER & PAMELA FARR	A415	G	0.031	0.036	0.036	E
6715	HIGHLANDS	EMILE DEKEL	A415	G	0.031	0.036	0.036	E
6734	HIGHLANDS	STEPHEN DUDLEY SEIMS & JOAN PRISCILLA SEIMS	A415	G	0.011	0.013	0.013	E
6816	HIGHLANDS	MBR VENTURES I LLC	A700	G	0.036	0.042	0.042	E
6828	HIGHLANDS	THEODORE & MARIE WYNN KUHL TR &	A415	G	0.022	0.026	0.026	E
6877	HIGHLANDS	MALCOLM C WATTERS JR	A415	G	0.057	0.057	0.057	E
6916	HIGHLANDS	7L LAKE PLACID LLC	A415	G	0.000	0.080	0.080	E
6916	HIGHLANDS	7L LAKE PLACID LLC	A415	S	0.034	0.080	0.080	E
6957	HIGHLANDS	H EARL & J. THOMAS CRUTCHFIELD	A415	G	0.014	0.017	0.017	E
6958	HIGHLANDS	H EARL & J. THOMAS CRUTCHFIELD	A415	G	0.010	0.012	0.012	E
6959	HIGHLANDS	HENRY CRUTCHFIELD INC	A415	G	0.019	0.022	0.022	E
7072	HIGHLANDS	MARTIN J MCKENNA	A415	G	0.021	0.024	0.024	E
7112	HIGHLANDS	L C SMITH III WILLIAM L PEEPLES & DIMITRI ARTZIBUSHEV	A415	G	0.101	0.101	0.101	E
7113	HIGHLANDS	JEWELL P SLADE TRUST	A415	G	0.028	0.032	0.032	E
7114	HIGHLANDS	GRIFFIN FAMILY LTD PARTNERSHIP	A415	G	0.066	0.077	0.077	E
7115	HIGHLANDS	PLACID ACRES GROVES INC	A415	G	0.051	0.051	0.051	E
7168	HIGHLANDS	MARCIAL MENDEZ	A415	G	0.009	0.011	0.011	E
7169	HIGHLANDS	DALE & SUSAN BURY	A415	G	0.006	0.014	0.014	E
7196	HIGHLANDS	MAC VAIL INC	A415	G	0.012	0.014	0.014	E
7339	HIGHLANDS	JOYCE M SHRINER	A415	G	0.016	0.019	0.019	E
7347	HIGHLANDS	CHARLES S & TAMELA C CULLENS TR	A415	G	0.005	0.006	0.006	E
7363	HIGHLANDS	LAKE PLACID LAND HOLDING III (LPLH III)	A415	G	0.093	0.092	0.092	E
7484	HIGHLANDS	REYNOLDS FARMS INC	A415	G	0.078	0.078	0.078	E

2010 Estimated Water Use Appendix A

TABLE A-7. METERED (M) AND ESTIMATED (E) AGRICULTURAL WATER USE AND PERMITTED USE (MGD) BY COUNTY, PERMITTEE, AND SOURCE, 2010

WUP No.	County	Permittee	Use Code ¹	Source ²	Metered or Estimated Use Quantity ³	Total Permitted Annual Average Quantity	Quantity Attributed to Agriculture Use Category ⁴	M or E
7615	HIGHLANDS	BOSTON MINING COMPANY	A415	G	0.077	0.077	0.077	E
7647	HIGHLANDS	LAKE PLACID GROVES LLC	A415	G	0.075	0.074	0.074	E
7660	HIGHLANDS	LEIGH A TAYLOR	A415	G	0.011	0.013	0.013	E
7693	HIGHLANDS	LO BROTHERS ENTERPRISES	A415	G	0.064	0.063	0.063	E
7694	HIGHLANDS	BARBARA OBANNON	A415	G	0.022	0.026	0.026	E
7720	HIGHLANDS	HIGHLANDS FARMS INC	A415	G	0.022	0.026	0.026	E
7731	HIGHLANDS	W F WARD RESIDUAL TRUST	A415	G	0.014	0.017	0.017	E
7737	HIGHLANDS	CENTER RIDGE FRUIT CO LLC	A415	G	0.011	0.013	0.013	E
7738	HIGHLANDS	GREGORY SCOTT REYNOLDS	A415	G	0.070	0.069	0.069	E
7858	HIGHLANDS	WARDS NURSERY INC	A485	G	0.055	0.064	0.064	E
7875	HIGHLANDS	SMOAK CITRUS DEVELOPMENT PARTNERSHIP	A415	G	0.034	0.040	0.040	E
7961	HIGHLANDS	JAMES M & JERI B WOHL	A415	G	0.020	0.023	0.023	E
7988	HIGHLANDS	STEVEN HARTT	A415	G	0.030	0.035	0.035	E
7989	HIGHLANDS	R L DILLEY & SONS INC	A480	G	0.161	0.218	0.218	E
8006	HIGHLANDS	WELL-BRED REAL ESTATE INC	A415	G	0.080	0.079	0.079	E
8061	HIGHLANDS	JAMES W & LOUISE MILLER	A415	G	0.012	0.038	0.038	E
8061	HIGHLANDS	JAMES W & LOUISE MILLER	A415	S	0.020	0.038	0.038	E
8073	HIGHLANDS	HIGHLANDS CO BOCC	A415	G	0.010	0.011	0.011	E
8074	HIGHLANDS	MACBETH ASSOCIATES LTD	A415	G	0.011	0.013	0.013	E
8079	HIGHLANDS	NOEL S & NANCY L SCOTT	A415	G	0.012	0.015	0.015	E
8122	HIGHLANDS	B H GRIFFIN III-AGENT	A415	G	0.011	0.013	0.013	E
8136	HIGHLANDS	CRUTCHFIELD GROVES INC	A415	G	0.011	0.013	0.013	E
8162	HIGHLANDS	JEFFREY STRANGE	A415	G	0.068	0.067	0.067	E
8163	HIGHLANDS	HARDY GROVES INC	A415	G	0.007	0.008	0.008	E

2010 Estimated Water Use Appendix A

TABLE A-7. METERED (M) AND ESTIMATED (E) AGRICULTURAL WATER USE AND PERMITTED USE (MGD) BY COUNTY, PERMITTEE, AND SOURCE, 2010

WUP No.	County	Permittee	Use Code ¹	Source ²	Metered or Estimated Use Quantity ³	Total Permitted Annual Average Quantity	Quantity Attributed to Agriculture Use Category ⁴	M or E
8257	HIGHLANDS	DENTON GROVES INC	A415	G	0.010	0.012	0.012	E
8258	HIGHLANDS	LATT MAXCY CORP	A415	G	0.030	0.035	0.035	E
8292	HIGHLANDS	CRUTCHFIELD GROVES INC J THOMAS CRUTCHFIELD	A415	G	0.036	0.042	0.042	E
8293	HIGHLANDS	DUANE & WANDA SUE KOPTA	A415	G	0.020	0.024	0.024	E
8311	HIGHLANDS	JONATHAN H JEAN D J NED & TAMMY J HANCOCK	A415	G	0.054	0.053	0.053	E
8317	HIGHLANDS	JOE L DAVIS SR GROVES & RANCH	A415	G	0.014	0.016	0.016	E
8318	HIGHLANDS	JOE L DAVIS SR GROVES & RANCH	A415	G	0.008	0.016	0.016	E
8319	HIGHLANDS	JOE L DAVIS SR GROVES & RANCH	A415	G	0.041	0.048	0.048	E
8326	HIGHLANDS	J ROSS MACBETH	A415	G	0.035	0.041	0.041	E
8329	HIGHLANDS	HAMMOCK LAND & CATTLE CO INC	A415	G	0.042	0.049	0.049	E
8365	HIGHLANDS	GARY LEE RAPP	A415	G	0.015	0.018	0.018	E
8413	HIGHLANDS	THOMAS & KAY BLOOM	A415	G	0.004	0.005	0.005	E
8424	HIGHLANDS	WILLIAM S MAXWELL	A415	G	0.028	0.033	0.033	E
8432	HIGHLANDS	RONALD W & VANESSA A BEATY	A415	G	0.010	0.012	0.012	E
8503	HIGHLANDS	KECK GROVES INC	A415	G	0.070	0.069	0.069	E
8511	HIGHLANDS	BANK OF AMERICA NA J T BLACKMAN ETC-J O BLACKMAN	A415	G	0.014	0.016	0.016	E
8512	HIGHLANDS	JOE L DAVIS SR GROVES & RANCH	A415	G	0.007	0.015	0.015	E
8662	HIGHLANDS	JOE L DAVIS SR GROVES & RANCH	A415	G	0.011	0.013	0.013	E
8692	HIGHLANDS	J PALMER SIMMONS -SIMMONS FAMILY GROVES INC	A415	G	0.027	0.032	0.032	E
8744	HIGHLANDS	DICK BLYDENSTEIN	A415	G	0.014	0.041	0.041	E
8787	HIGHLANDS	A R CHAPMAN & STEPHENS GROVES INC	A415	G	0.184	0.262	0.262	E
8794	HIGHLANDS	LAKE RACHARD ESTATES LTD	A415	G	0.005	0.006	0.006	E
8798	HIGHLANDS	SYBIL LAYE & LAYES GROVE INC	A415	G	0.057	0.067	0.067	E
8803	HIGHLANDS	ALTON D & JASON B & AMBERLEE P ROGERS	A415	G	0.023	0.027	0.027	E

2010 Estimated Water Use Appendix A

TABLE A-7. METERED (M) AND ESTIMATED (E) AGRICULTURAL WATER USE AND PERMITTED USE (MGD) BY COUNTY, PERMITTEE, AND SOURCE, 2010

WUP No.	County	Permittee	Use Code ¹	Source ²	Metered or Estimated Use Quantity ³	Total Permitted Annual Average Quantity	Quantity Attributed to Agriculture Use Category ⁴	M or E
8821	HIGHLANDS	MBR VENTURES I LLC	A700	G	0.041	0.048	0.048	E
8822	HIGHLANDS	STEVE HARMER	A415	G	0.011	0.013	0.013	E
8846	HIGHLANDS	ROBERT C CREWS II & CHRISTY F CREWS	A490	G	0.028	0.033	0.033	E
8851	HIGHLANDS	JIM HAYNES FAMILY CITRUS INC	A415	G	0.051	0.051	0.051	E
8866	HIGHLANDS	STEVE W JR, NELL K ROBERTS TRSTS - SW & NK RBTS TST	A415	G	0.000	0.032	0.032	E
8867	HIGHLANDS	ELEANOR F GRIFFIN	A415	G	0.021	0.024	0.024	E
8868	HIGHLANDS	RAFTER T REALTY INC	A525	G	0.185	0.267	0.267	E
8887	HIGHLANDS	EUGENE S. PAUL	A415	G	0.051	0.051	0.051	E
8950	HIGHLANDS	LESTER STRANGE	A415	G	0.023	0.027	0.027	E
8956	HIGHLANDS	MARY B GREMP & GRACE T BRYANT	A415	G	0.011	0.013	0.013	E
8979	HIGHLANDS	J R PAUL JR FAMILY LTD PTNRSHIP	A415	S	0.067	0.067	0.067	E
8998	HIGHLANDS	LOYD F & JUANITA W TODD	A415	G	0.022	0.026	0.026	E
9034	HIGHLANDS	DP PARTNERS LTD & PGP PARTNERS LTD	A415	G	0.009	0.010	0.010	E
9047	HIGHLANDS	CHARLES & ANNE D REYNOLDS JR	A415	G	0.062	0.064	0.064	E
9076	HIGHLANDS	MAC VAIL INC	A415	G	0.013	0.015	0.015	E
9108	HIGHLANDS	TOMBSTONE GROVES PARTNERSHIP MARTIN J MCKENNA	A415	G	0.033	0.039	0.039	E
9109	HIGHLANDS	FLORISWEET ENT INC	A415	G	0.047	0.055	0.055	E
9156	HIGHLANDS	WILLIAM F HUTCHINSON III	A415	G	0.031	0.036	0.036	E
9165	HIGHLANDS	NORA W CORBETT & CHARLES COBB	A415	S	0.018	0.021	0.021	E
9213	HIGHLANDS	RUTH & LIONEL LAGROW CO TRSSTES	A415	G	0.013	0.016	0.016	E
9235	HIGHLANDS	DONNY YEOMANS	A410	G	0.015	0.018	0.018	E
9261	HIGHLANDS	JACALYN HANSEN	A415	G	0.010	0.011	0.011	E
9262	HIGHLANDS	AVON PARK 38 LLC	A415	G	0.020	0.036	0.036	E
9380	HIGHLANDS	J W YONCE & SONS FARMS INC	A415	G	0.051	0.060	0.060	E

2010 Estimated Water Use Appendix A

TABLE A-7. METERED (M) AND ESTIMATED (E) AGRICULTURAL WATER USE AND PERMITTED USE (MGD) BY COUNTY, PERMITTEE, AND SOURCE, 2010

WUP No.	County	Permittee	Use Code ¹	Source ²	Metered or Estimated Use Quantity ³	Total Permitted Annual Average Quantity	Quantity Attributed to Agriculture Use Category ⁴	M or E
9393	HIGHLANDS	FROSTPROOF CITRUS SALES INC	A415	G	0.011	0.013	0.013	E
9395	HIGHLANDS	ROBERT & LINDA HARTMAN	A415	G	0.032	0.038	0.038	E
9415	HIGHLANDS	ANNE D REYNOLDS	A415	G	0.070	0.070	0.070	E
9431	HIGHLANDS	STOLPMANN CORPORATION	A480	G	0.022	0.030	0.030	E
9437	HIGHLANDS	WA WILLIAMS CITRUS NURSERY & SERVICES INC	A415	G	0.020	0.024	0.024	E
9443	HIGHLANDS	FLORIDA LOVE SCOTT TRUSTEE OF R & S REV MNG TRUST	A415	G	0.066	0.065	0.065	E
9449	HIGHLANDS	MAPEHO INC	A415	G	0.041	0.048	0.048	E
9477	HIGHLANDS	J R PAUL JR FAMILY LTD PTNRSHIP	A415	G	0.031	0.037	0.037	E
9533	HIGHLANDS	WALTER E & SHARON D BIGBIE	A415	G	0.013	0.016	0.016	E
9590	HIGHLANDS	STEPHENS GROVES INC	A415	G	0.054	0.053	0.053	E
9591	HIGHLANDS	GRIGSBY FAMILY PARTNERSHIP LTD	A415	G	0.008	0.009	0.009	E
9592	HIGHLANDS	DRANE FAMILY PARTNERSHIP LTD & STEPHENS GROVES INC	A415	G	0.029	0.034	0.034	E
9594	HIGHLANDS	STEPHENS GROVES INC & M E STEPHENS IV	A415	G	0.012	0.014	0.014	E
9595	HIGHLANDS	STEPHENS GROVES, INC.	A415	G	0.009	0.011	0.011	E
9607	HIGHLANDS	VINCES AIRPORT GROVE INC	A415	G	0.024	0.028	0.028	E
9608	HIGHLANDS	SECURITY BUILDERS INC	A415	G	0.081	0.080	0.080	E
9629	HIGHLANDS	HOME TRUST GROUP INC	A415	G	0.005	0.006	0.006	E
9634	HIGHLANDS	MARILYN MASON	A415	G	0.026	0.030	0.030	E
9644	HIGHLANDS	SANDY RIDGE GROVES, INC	A415	G	0.051	0.051	0.051	E
9679	HIGHLANDS	WILLIAM H. & MARJORIE A. JERNIGAN	A415	G	0.016	0.018	0.018	E
9737	HIGHLANDS	FOOTMAN'S TRAIL L.P. FAMILY TRUST	A415	G	0.060	0.060	0.060	E
9746	HIGHLANDS	CURTIS & LAURIE SLADE II AS TR & JEWELL SLADE AS TRTEE	A415	G	0.044	0.051	0.051	E
9760	HIGHLANDS	W F WARD RESIDUAL TRUST	A415	G	0.023	0.027	0.027	E
9765	HIGHLANDS	DEBORAH & MARCIA WARD GROVES	A415	G	0.018	0.021	0.021	E

2010 Estimated Water Use Appendix A

TABLE A-7. METERED (M) AND ESTIMATED (E) AGRICULTURAL WATER USE AND PERMITTED USE (MGD) BY COUNTY, PERMITTEE, AND SOURCE, 2010

WUP No.	County	Permittee	Use Code ¹	Source ²	Metered or Estimated Use Quantity ³	Total Permitted Annual Average Quantity	Quantity Attributed to Agriculture Use Category ⁴	M or E
9783	HIGHLANDS	HIGHLANDS CO PROPERTIES	A415	G	0.000	0.037	0.037	E
9799	HIGHLANDS	LYKES BROS. INC	A415	G	0.000	0.044	0.044	E
9813	HIGHLANDS	CHARLES S & TAMELA C CULLENS	A415	G	0.000	0.013	0.013	E
9814	HIGHLANDS	LAKE PLACID HOLDING CO	A415	G	0.023	0.027	0.027	E
9832	HIGHLANDS	BIG SKY GROWERS INC	A415	G	0.027	0.032	0.032	E
9840	HIGHLANDS	ANN & LEIGH ANN REYNOLDS	A415	G	0.000	0.020	0.020	E
9846	HIGHLANDS	D KEITH EMMETT THOMAS COLE EMMETT	A415	G	0.008	0.009	0.009	E
9854	HIGHLANDS	SANFORD P & JOAN H HARTT	A415	G	0.022	0.025	0.025	E
9883	HIGHLANDS	PAUL E THOMPSON TRUST	A415	G	0.016	0.019	0.019	E
9907	HIGHLANDS	LELAND ERNEST BROOKER JR	A415	G	0.000	0.030	0.030	E
9927	HIGHLANDS	COW SLOUGH INC	A415	G	0.001	0.016	0.016	E
9935	HIGHLANDS	G. PERRY AND AMANDA E. MASON III	A415	G	0.054	0.053	0.053	E
9940	HIGHLANDS	STEVE W JR, NELL K ROBERTS TRSTEEES - SW & NK RBTS TST	A415	G	0.019	0.023	0.023	E
9969	HIGHLANDS	COW SLOUGH INC	A415	G	0.020	0.024	0.024	E
9971	HIGHLANDS	LESTER MALLET & ALTON D ROGERS	A415	G	0.000	0.011	0.011	E
9988	HIGHLANDS	CENTRAL FLORIDA PALMS INC	A485	G	0.053	0.053	0.053	E
9998	HIGHLANDS	LEON SCHRADER	A415	G	0.000	0.005	0.005	E
10008	HIGHLANDS	HARDIE AND MARY DRIGGERS	A415	G	0.000	0.008	0.008	E
10016	HIGHLANDS	W G NICHOLS	A415	G	0.027	0.032	0.032	E
10024	HIGHLANDS	J R PAUL PROPERTIES INC	A415	G	0.037	0.044	0.044	E
10029	HIGHLANDS	NU-LAWN ENTERPRISES INC	A420	G	0.007	0.021	0.021	E
10050	HIGHLANDS	ARCHBOLD EXPEDITIONS	A415	G	0.000	0.016	0.016	E
10059	HIGHLANDS	PATRICK M RICHART REVOCABLE TRST DATED SEPT 5 2000	A415	G	0.023	0.027	0.027	E
10060	HIGHLANDS	JR PAUL PROPERTIES INC	A415	G	0.022	0.026	0.026	E

2010 Estimated Water Use Appendix A

TABLE A-7. METERED (M) AND ESTIMATED (E) AGRICULTURAL WATER USE AND PERMITTED USE (MGD) BY COUNTY, PERMITTEE, AND SOURCE, 2010

WUP No.	County	Permittee	Use Code ¹	Source ²	Metered or Estimated Use Quantity ³	Total Permitted Annual Average Quantity	Quantity Attributed to Agriculture Use Category ⁴	M or E
10061	HIGHLANDS	J R PAUL PROPERTIES INC	A415	G	0.022	0.025	0.025	E
10062	HIGHLANDS	LEIGH ANN TAYLOR	A415	G	0.019	0.023	0.023	E
10074	HIGHLANDS	GARY L BLACKWELL AS TRUSTEE OF	A415	G	0.019	0.022	0.022	E
10081	HIGHLANDS	J NED HANCOCK ETAL	A415	G	0.029	0.034	0.034	E
10099	HIGHLANDS	CONSOLIDATED GROVE CORPORATION	A415	G	0.000	0.039	0.039	E
10107	HIGHLANDS	DONNA S THOMPSON TRUSTEE	A415	G	0.009	0.013	0.013	E
10125	HIGHLANDS	BEN HILL GRIFFIN INC	A415	G	0.023	0.027	0.027	E
10142	HIGHLANDS	HORACE DURRANCE	A415	G	0.014	0.016	0.016	E
10172	HIGHLANDS	WILLIAM J HOLMES	A415	G	0.000	0.014	0.014	E
10174	HIGHLANDS	PATRICK M. AND PAMELA K. RICHART, CO-TRUSTEES	A415	G	0.019	0.023	0.023	E
10204	HIGHLANDS	STEVEN & VELVA HARTT	A415	G	0.042	0.049	0.049	E
10229	HIGHLANDS	GILLIE C & MELISSA P RUSSELL	A415	G	0.000	0.006	0.006	E
10230	HIGHLANDS	JAMES L LIVINGSTON TRUSTEE	A415	G	0.000	0.011	0.011	E
10248	HIGHLANDS	LAKE PLACID HOLDING CO	A415	G	0.000	0.059	0.059	E
10275	HIGHLANDS	J ROSS MACBETH	A415	G	0.011	0.013	0.013	E
10282	HIGHLANDS	T G DURRANCE	A415	G	0.026	0.030	0.030	E
10287	HIGHLANDS	LOTELA GROVES INC	A415	G	0.000	0.065	0.065	E
10288	HIGHLANDS	CAROL & JACALYN HUTCHINSON	A415	G	0.000	0.038	0.038	E
10321	HIGHLANDS	JOHN P BARBEN	A415	G	0.055	0.055	0.055	E
10330	HIGHLANDS	ROBERT HARTMAN	A415	G	0.020	0.023	0.023	E
10338	HIGHLANDS	MARILYN SMOAK MASON AND MAPEHO, INC.	A415	G	0.054	0.053	0.053	E
10342	HIGHLANDS	RICHART PATRICK M. TRUST	A415	G	0.019	0.023	0.023	E
10362	HIGHLANDS	MARK L LINDNER & WILLIAM D RAPP S CO-TRUSTEES	A415	G	0.078	0.078	0.078	E
10390	HIGHLANDS	LEIGH ANNE TAYLOR, ET AL AND GREGORY S. REYNOLDS	A415	G	0.041	0.048	0.048	E

2010 Estimated Water Use Appendix A

TABLE A-7. METERED (M) AND ESTIMATED (E) AGRICULTURAL WATER USE AND PERMITTED USE (MGD) BY COUNTY, PERMITTEE, AND SOURCE, 2010

WUP No.	County	Permittee	Use Code ¹	Source ²	Metered or Estimated Use Quantity ³	Total Permitted Annual Average Quantity	Quantity Attributed to Agriculture Use Category ⁴	M or E
10394	HIGHLANDS	KENNETH W & KATHERINE M JONES	A415	G	0.001	0.020	0.020	E
10394	HIGHLANDS	KENNETH W & KATHERINE M JONES	A415	S	0.016	0.020	0.020	E
10496	HIGHLANDS	THE GREAT FRUIT COMPANY INC	A415	G	0.009	0.010	0.010	E
10498	HIGHLANDS	THE GREAT FRUIT CO & PATRICIA MARTIN	A415	G	0.005	0.046	0.046	E
10546	HIGHLANDS	BENOIT & PAT GRENIER	A415	G	0.000	0.015	0.015	E
10566	HIGHLANDS	RALPH CHAPMAN	A415	G	0.001	0.039	0.039	E
10566	HIGHLANDS	RALPH CHAPMAN	A415	S	0.033	0.039	0.039	E
10584	HIGHLANDS	FRANKLIN HARTZELL	A410	G	0.030	0.035	0.035	E
10587	HIGHLANDS	PAUL E THOMPSON TRUST	A415	G	0.026	0.031	0.031	E
10616	HIGHLANDS	GRIGSBY FAMILY PARTNERSHIP LTD	A415	G	0.022	0.026	0.026	E
10619	HIGHLANDS	ANNE D REYNOLDS	A415	G	0.011	0.013	0.013	E
10633	HIGHLANDS	HOLLY RUTH MASON TRUE	A415	G	0.035	0.041	0.041	E
10642	HIGHLANDS	DENNIS COULTER	A415	G	0.034	0.040	0.040	E
10645	HIGHLANDS	MARY L SWAINE	A415	G	0.031	0.036	0.036	E
10676	HIGHLANDS	JERANE GROVES INC	A415	G	0.038	0.045	0.045	E
10711	HIGHLANDS	W O FOSTER	A415	G	0.000	0.024	0.024	E
10766	HIGHLANDS	COW SLOUGH INC	A415	S	0.037	0.043	0.043	E
10805	HIGHLANDS	B & R PROPERTIES A FLORIDA GENERAL PARTNERSHIP	A415	G	0.021	0.024	0.024	E
10806	HIGHLANDS	GILLIE C & MELISSA P RUSSELL	A415	G	0.028	0.033	0.033	E
10807	HIGHLANDS	WILLIAM R & CLARICE G CANNON JR	A415	G	0.027	0.032	0.032	E
10833	HIGHLANDS	JOHN WATSON III DBA GATOR GROVE & EQUIPMENT	A415	G	0.009	0.028	0.028	E
10854	HIGHLANDS	MACBETH ASSOCIATES LTD	A415	G	0.011	0.013	0.013	E
10943	HIGHLANDS	DENNIS M WALKER	A415	S	0.029	0.034	0.034	E
10945	HIGHLANDS	LOST LAKE GROVES	A415	G	0.068	0.068	0.068	E

2010 Estimated Water Use Appendix A

TABLE A-7. METERED (M) AND ESTIMATED (E) AGRICULTURAL WATER USE AND PERMITTED USE (MGD) BY COUNTY, PERMITTEE, AND SOURCE, 2010

WUP No.	County	Permittee	Use Code ¹	Source ²	Metered or Estimated Use Quantity ³	Total Permitted Annual Average Quantity	Quantity Attributed to Agriculture Use Category ⁴	M or E
10952	HIGHLANDS	ROBERT PAYNE	A410	G	0.018	0.051	0.051	E
10952	HIGHLANDS	ROBERT PAYNE	A410	S	0.024	0.051	0.051	E
11018	HIGHLANDS	WA WILLIAMS CITRUS NURSERY & SERVICES INC	A485	G	0.043	0.050	0.050	E
11033	HIGHLANDS	QUAD COUNTY GROVES C/O BENTLEY BROTHERS INC	A415	G	0.039	0.045	0.045	E
11034	HIGHLANDS	QUAD COUNTY GROVES C/O BENTLEY BROTHERS INC	A415	G	0.033	0.038	0.038	E
11047	HIGHLANDS	JEFFREY WILLIAMS	A415	G	0.010	0.024	0.024	E
11079	HIGHLANDS	WILLIAM R & CLARICE G CANNON JR	A415	S	0.016	0.019	0.019	E
11111	HIGHLANDS	JEFF & VIOLA WORLEY	A415	G	0.041	0.048	0.048	E
11165	HIGHLANDS	WALTER & PAMELA FARR	A415	G	0.005	0.006	0.006	E
11166	HIGHLANDS	MARCI-LOU CORP	A415	G	0.038	0.045	0.045	E
11168	HIGHLANDS	PATRICK M RICHART REVOCABLE TRST DATED SEPT 5 2000	A415	G	0.009	0.011	0.011	E
11220	HIGHLANDS	JOANNA MAE JACKSON	A415	G	0.061	0.061	0.061	E
11248	HIGHLANDS	LAKE RIDGE GROVES INC	A415	G	0.041	0.047	0.047	E
11253	HIGHLANDS	JOHN C MERRITT	A415	G	0.009	0.011	0.011	E
11283	HIGHLANDS	JEAN LINDEMER	A415	G	0.007	0.008	0.008	E
11317	HIGHLANDS	LAWRENCE E III & BARBARA B FORD	A415	G	0.000	0.027	0.027	E
11337	HIGHLANDS	ALTON D ROGERS LESTER MALLETT AND J W CREWS JR	A415	G	0.014	0.017	0.017	E
11338	HIGHLANDS	JOSEPH O MACBETH	A415	G	0.019	0.022	0.022	E
11365	HIGHLANDS	GRACE T BRYANT & MARY B GREMP & CARMEL L DONEY & MARY E WALKER	A415	S	0.012	0.015	0.015	E
11442	HIGHLANDS	J ROSS MACBETH SUCCESSOR TTEE OF J O MACBETH FAM TR	A415	G	0.022	0.025	0.025	E
11497	HIGHLANDS	LAKE PLACID GROVES LLC	A415	G	0.028	0.032	0.032	E
11504	HIGHLANDS	JOE L DAVIS SR	A415	G	0.023	0.027	0.027	E
11620	HIGHLANDS	FRANCIS W & SANDI W BURKE	A415	G	0.014	0.016	0.016	E
11713	HIGHLANDS	W F HUTCHINSON III E A AND S A & W F HUTCHINSON IV	A415	G	0.009	0.031	0.031	E

2010 Estimated Water Use Appendix A

TABLE A-7. METERED (M) AND ESTIMATED (E) AGRICULTURAL WATER USE AND PERMITTED USE (MGD) BY COUNTY, PERMITTEE, AND SOURCE, 2010

WUP No.	County	Permittee	Use Code ¹	Source ²	Metered or Estimated Use Quantity ³	Total Permitted Annual Average Quantity	Quantity Attributed to Agriculture Use Category ⁴	M or E
11713	HIGHLANDS	W F HUTCHINSON III E A AND S A & W F HUTCHINSON IV	A415	S	0.018	0.031	0.031	E
11791	HIGHLANDS	ALTON D ROGERS & ROGERS INVESTME	A415	G	0.039	0.045	0.045	E
11900	HIGHLANDS	FIDELIA JAHNA & BRADY & BARBARA HOPSON	A415	G	0.015	0.042	0.042	E
11900	HIGHLANDS	FIDELIA JAHNA & BRADY & BARBARA HOPSON	A415	S	0.021	0.042	0.042	E
11956	HIGHLANDS	JOE L DAVIS GROVES INC	A415	G	0.009	0.021	0.021	E
11972	HIGHLANDS	KAHN CITRUS INC	A415	G	0.039	0.045	0.045	E
11992	HIGHLANDS	PATRICK M & PAMELA RICHART CO-TR	A415	G	0.010	0.012	0.012	E
12022	HIGHLANDS	SMOAK CITRUS DEVELOPMENT PARTNERSHIP	A415	G	0.033	0.039	0.039	E
12031	HIGHLANDS	E FLOYD & LELA R LILYQUIST	A410	G	0.018	0.021	0.021	E
12086	HIGHLANDS	EARL CRUTCHFIELD	A415	G	0.000	0.019	0.019	E
12114	HIGHLANDS	CHRIST LUTHERAN CHURCH OF AVON PARK INC	A415	G	0.009	0.011	0.010	E
12153	HIGHLANDS	BRIAN JAY BENDER	A415	G	0.011	0.013	0.013	E
12173	HIGHLANDS	JOHN H & LOIS A MCCRACKEN	A415	G	0.022	0.026	0.026	E
12191	HIGHLANDS	DENNIS COULTER	A415	G	0.000	0.238	0.238	E
12221	HIGHLANDS	KAHN CITRUS INC	A415	G	0.010	0.012	0.012	E
12347	HIGHLANDS	JOHN H ONEAL	A415	G	0.022	0.026	0.026	E
12372	HIGHLANDS	JOHN H & LOIS A MCCRACKEN	A415	G	0.000	0.031	0.031	E
12379	HIGHLANDS	CHARLES R & SHERRI L PHYPPERS	A485	G	0.008	0.010	0.010	E
12498	HIGHLANDS	MEREDITH & ELIZABETH MACBETH	A415	G	0.000	0.050	0.050	E
12501	HIGHLANDS	JAYPRAKASH B & KIRTI B PATEL	A415	G	0.042	0.049	0.049	E
12807	HIGHLANDS	VAN KIRK INVESTMENTS II LLC	A415	G	0.007	0.008	0.008	E
12820	HIGHLANDS	FLORIDA RIDGE PROPERTIES LLC	A480	G	0.017	0.041	0.041	E
12878	HIGHLANDS	JOHN H & LOIS A & MICHAEL C MCCRACKEN	A415	G	0.022	0.026	0.026	E
12894	HIGHLANDS	AMEB INC	A415	G	0.026	0.030	0.030	E
12908	HIGHLANDS	MACBETH ASSOCIATES LTD	A415	G	0.000	0.040	0.040	E

2010 Estimated Water Use Appendix A

TABLE A-7. METERED (M) AND ESTIMATED (E) AGRICULTURAL WATER USE AND PERMITTED USE (MGD) BY COUNTY, PERMITTEE, AND SOURCE, 2010

WUP No.	County	Permittee	Use Code ¹	Source ²	Metered or Estimated Use Quantity ³	Total Permitted Annual Average Quantity	Quantity Attributed to Agriculture Use Category ⁴	M or E
12913	HIGHLANDS	KEITH & SONIA FAIRCLOUGH ADRIAN & DANIELLE FAIRCLOUGH	A655	G	0.000	0.010	0.010	E
12914	HIGHLANDS	KEITH FAIRCLOUGH	A655	G	0.000	0.056	0.056	E
12914	HIGHLANDS	KEITH FAIRCLOUGH	A655	S	0.000	0.056	0.056	E
12937	HIGHLANDS	JEFFREY AND NANCY MCDONGALD	A480	G	0.000	0.038	0.038	E
12938	HIGHLANDS	MAC-VAIL ASSOCIATES LTD	A415	G	0.011	0.013	0.013	E
13032	HIGHLANDS	SAPP BROTHERS INC	A480	G	0.058	0.058	0.058	E
13044	HIGHLANDS	ATLAS PARTNERS OF FLORIDA LLC	A415	G	0.022	0.025	0.025	E
13051	HIGHLANDS	HICKORY BRANCH RIDGE VI LLC	A415	G	0.000	0.075	0.075	E
13052	HIGHLANDS	LAKE PLACID LAND HOLDINGS VII	A415	G	0.081	0.081	0.081	E
13086	HIGHLANDS	BANK OF AMERICA NA J T BLACKMAN ETC-J O BLACKMAN TR	A415	G	0.018	0.022	0.022	E
13093	HIGHLANDS	ANN WOOD	A415	G	0.051	0.051	0.051	E
13113	HIGHLANDS	J R PAUL JR FAMILY LTD PTNRSHIP	A415	G	0.020	0.047	0.047	E
13164	HIGHLANDS	TYL INC ADRIAN & SONIA FAIRCLOUGH	A415	G	0.022	0.026	0.026	E
13177	HIGHLANDS	EMAKS INC	A415	G	0.041	0.048	0.048	E
13193	HIGHLANDS	JOHN F JR & EDWARD L SMOAK PART- NERSHIP	A415	G	0.009	0.011	0.011	E
13207	HIGHLANDS	H & D GROVES INC.	A415	G	0.023	0.027	0.027	E
13229	HIGHLANDS	ALTON D ROGERS	A415	G	0.034	0.040	0.040	E
13235	HIGHLANDS	ROGERS INVESTMENT PARTNERSHIP	A415	G	0.011	0.013	0.013	E
13245	HIGHLANDS	LAWRENCE B SR & CYNTHIA L WELLS	A485	S	0.000	0.040	0.040	E
13249	HIGHLANDS	PAUL E THOMPSON TRUST	A490	G	0.015	0.017	0.017	E
13254	HIGHLANDS	TOMBSTONE GROVES PARTNERSHIP MARTIN J MCKENNA	A415	G	0.028	0.033	0.033	E
13255	HIGHLANDS	IAN & LEIGH ANNE TAYLOR	A415	G	0.030	0.035	0.035	E
13263	HIGHLANDS	THE GREAT FRUIT COMPANY INC	A415	G	0.005	0.005	0.005	E
13284	HIGHLANDS	DAVID L HARRISON TST 5/25/95 & JOYCE L HARRISON TST	A415	G	0.011	0.013	0.013	E
13288	HIGHLANDS	JASON B & ALTON D ROGERS	A415	G	0.020	0.024	0.024	E

2010 Estimated Water Use Appendix A

TABLE A-7. METERED (M) AND ESTIMATED (E) AGRICULTURAL WATER USE AND PERMITTED USE (MGD) BY COUNTY, PERMITTEE, AND SOURCE, 2010

WUP No.	County	Permittee	Use Code ¹	Source ²	Metered or Estimated Use Quantity ³	Total Permitted Annual Average Quantity	Quantity Attributed to Agriculture Use Category ⁴	M or E
13298	HIGHLANDS	MACBETH ASSOCIATES LTD	A415	G	0.011	0.013	0.013	E
13307	HIGHLANDS	STEVENS GROVES INC	A415	G	0.033	0.039	0.039	E
20007	HIGHLANDS	HTFL INC	A700	G	0.009	0.011	0.011	E
20015	HIGHLANDS	JOHN R PAUL JR LIMITED PARTNER	A415	G	0.040	0.047	0.047	E
20117	HIGHLANDS	EUGENE S PAUL	A415	G	0.048	0.055	0.055	E
3736	HIGHLANDS	FEIT MANAGEMENT	A415	G	0.127	0.234	0.234	M
4061	HIGHLANDS	H EARL & J. THOMAS CRUTCHFIELD	A415	G	0.006	0.08	0.08	M
4075	HIGHLANDS	MARY E WARD	A415	G	0.294	0.262	0.262	M
4086	HIGHLANDS	CARGILL JUICE NORTH AMERICA INC	A415	G	0.000	0.439	0.051	M
4162	HIGHLANDS	MACBETH ASSOCIATES LTD	A415	G	0.079	0.084	0.084	M
4219	HIGHLANDS	S Y HARTT & SON INC	A415	G	2.233	1.297	1.297	M
4230	HIGHLANDS	PEACE VALLEY GROVES INC	A415	G	0.192	0.098	0.098	M
4251	HIGHLANDS	GAPWAY GROVES	A415	G	0.206	0.185	0.185	M
4253	HIGHLANDS	GAPWAY GROVES	A415	G	0.204	0.225	0.225	M
4288	HIGHLANDS	C ELTON CREWS FAMILY LP LLLP	A415	G	0.088	0.096	0.096	M
4300	HIGHLANDS	DINER CITRUS AND CATTLE COMPANY	A415	G	0.000	0.1	0.1	M
4393	HIGHLANDS	ORANGE CREEK GROVES INC	A415	G	0.455	0.289	0.289	M
4527	HIGHLANDS	JOHN L BECK TRUSTEE & LOU-BETH	A415	G	0.164	0.143	0.143	M
4557	HIGHLANDS	SAXON GROVES INC DBA REFLECTIONS ON SILVER LAKE	A415	G	0.063	0.26	0.26	M
4557	HIGHLANDS	SAXON GROVES INC DBA REFLECTIONS ON SILVER LAKE	A415	S	0.086	0.26	0.26	M
4604	HIGHLANDS	HOWARD CIVIL ENGINEERING	A415	G	0.030	0.098	0.098	M
4677	HIGHLANDS	BEN HILL GRIFFIN INC	A415	G	0.074	0.106	0.106	M
4678	HIGHLANDS	BEN HILL GRIFFIN INC	A415	G	0.102	0.119	0.119	M
4679	HIGHLANDS	BEN HILL GRIFFIN INC	A415	G	1.455	1.593	1.593	M
4680	HIGHLANDS	BEN HILL GRIFFIN INC	A415	G	1.314	1.596	1.596	M
4681	HIGHLANDS	BEN HILL GRIFFIN INC	A415	G	0.115	0.104	0.104	M

2010 Estimated Water Use Appendix A

TABLE A-7. METERED (M) AND ESTIMATED (E) AGRICULTURAL WATER USE AND PERMITTED USE (MGD) BY COUNTY, PERMITTEE, AND SOURCE, 2010

WUP No.	County	Permittee	Use Code ¹	Source ²	Metered or Estimated Use Quantity ³	Total Permitted Annual Average Quantity	Quantity Attributed to Agriculture Use Category ⁴	M or E
4685	HIGHLANDS	BEN HILL GRIFFIN INC	A415	G	0.413	0.425	0.425	M
4708	HIGHLANDS	SUN N LAKE OF SEBRING IMPR DIST	A460	G	0.029	0.543	0.027	M
4746	HIGHLANDS	SEBRING DEVELOPMENT PARTNERS LLC	A415	G	0.000	0.096	0.096	M
4896	HIGHLANDS	BONNET LAKE PARTNERSHIP	A415	G	0.591	0.833	0.833	M
4941	HIGHLANDS	BENJAMIN & MALA M HINTON	A415	G	0.004	0.114	0.114	M
4941	HIGHLANDS	BENJAMIN & MALA M HINTON	A415	S	0.023	0.114	0.114	M
5009	HIGHLANDS	OAK GROVES INC & JOHN-EDWARD & SUSAN SMOAK	A415	G	0.071	0.13	0.13	M
5073	HIGHLANDS	H EARL & J. THOMAS CRUTCHFIELD	A415	G	0.153	0.195	0.195	M
5170	HIGHLANDS	DASHER GROVES INC	A415	G	0.000	0.134	0.134	M
5178	HIGHLANDS	LOST LAKE GROVES INC	A415	S	0.606	0.464	0.464	M
5182	HIGHLANDS	CHARLES L REYNOLDS	A415	G	0.201	0.214	0.214	M
5232	HIGHLANDS	C ELTON CREWS FAMILY LP LLLP	A415	G	0.102	0.107	0.107	M
5273	HIGHLANDS	ZAMIN INVESTMENTS LLC	A415	G	0.608	0.388	0.388	M
5290	HIGHLANDS	LIQUID TECH - R.HELMS	A415	G	0.304	0.196	0.196	M
5291	HIGHLANDS	DAVIS ENTERPRISES INC	A415	G	0.435	0.272	0.272	M
5292	HIGHLANDS	CRUTCHFIELD GROVES INC	A415	G	0.118	0.205	0.205	M
5322	HIGHLANDS	HARSHMAN HOLDINGS INC	A415	G	0.080	0.153	0.153	M
5330	HIGHLANDS	PRISCILLA S SEIMS TRUSTEE DEED STEPHEN D SEIMS TR	A490	G	0.038	0.185	0.185	M
5337	HIGHLANDS	CRUTCHFIELD GROVES INC	A415	G	0.109	0.14	0.14	M
5354	HIGHLANDS	CRUTCHFIELD GROVES INC	A415	G	0.107	0.09	0.09	M
5445	HIGHLANDS	JOE L DAVIS JR	A415	G	0.136	0.09	0.09	M
5464	HIGHLANDS	C ELTON CREWS FAMILY LIMITED	A415	G	0.201	0.141	0.141	M
5516	HIGHLANDS	WABASSO ROAD DAIRY INC & L C DAIRY INC	A486	G	0.280	1.586	1.586	M
5522	HIGHLANDS	CREWS GROVES INC, C ELTON CREWS FMILY LTD PART. LLLP	A415	G	0.244	0.214	0.214	M
5535	HIGHLANDS	J W YONCE & SONS FARMS INC	A415	G	0.313	0.3	0.3	M
5537	HIGHLANDS	ANIDEM INC & BAML INC	A415	G	0.396	0.386	0.386	M

2010 Estimated Water Use Appendix A

TABLE A-7. METERED (M) AND ESTIMATED (E) AGRICULTURAL WATER USE AND PERMITTED USE (MGD) BY COUNTY, PERMITTEE, AND SOURCE, 2010

WUP No.	County	Permittee	Use Code ¹	Source ²	Metered or Estimated Use Quantity ³	Total Permitted Annual Average Quantity	Quantity Attributed to Agriculture Use Category ⁴	M or E
5563	HIGHLANDS	CREWS GROVES INC	A415	G	0.178	0.188	0.188	M
5566	HIGHLANDS	CREWS GROVES INC	A415	G	0.163	0.139	0.139	M
5574	HIGHLANDS	JOE L DAVIS JR & JOE L DAVIS SR	A415	G	0.218	0.096	0.096	M
5583	HIGHLANDS	C ELTON CREWS FAMILY LTD PART. LLLP & RL PADGET TST	A415	G	0.228	0.231	0.231	M
5626	HIGHLANDS	ROBERT J BARBEN INC	A415	G	0.669	0.459	0.459	M
5627	HIGHLANDS	ROBERT H BARBEN, ROBERT J BARBEN INC	A415	G	0.405	0.467	0.467	M
5628	HIGHLANDS	RUNNING W CITRUS LIMITED PARTNERSHIP	A415	G	0.077	0.1	0.1	M
5630	HIGHLANDS	MACBETH ASSOCIATES LTD	A415	G	0.095	0.102	0.102	M
5631	HIGHLANDS	ZAMIN INVESTMENTS LLC	A415	G	0.000	0.128	0.128	M
5638	HIGHLANDS	RUNNING W CITRUS LIMITED PARTNERSHIP	A415	G	1.430	1.756	1.756	M
5639	HIGHLANDS	LATT MAXCY CORP	A415	G	0.350	0.731	0.731	M
5676	HIGHLANDS	7L LAKE PLACID LLC	A415	G	2.380	2.483	2.483	M
5719	HIGHLANDS	W F WARD RESIDUAL TRUST	A415	G	0.198	0.285	0.285	M
5878	HIGHLANDS	CHARLES & ANNE D REYNOLDS JR	A415	S	0.122	0.107	0.107	M
5905	HIGHLANDS	PERRY BROTHERS	A415	G	0.102	0.174	0.174	M
5906	HIGHLANDS	SMOAK GROVES INC	A415	G	0.245	0.248	0.248	M
5920	HIGHLANDS	PIONEER GROVE INC	A415	G	0.331	0.266	0.266	M
5999	HIGHLANDS	MALCOLM C JR & JOYCE F WATTERS	A415	S	0.105	0.1	0.1	M
6000	HIGHLANDS	LAKE PLACID GROVES 93 LLC	A415	G	0.130	0.118	0.118	M
6031	HIGHLANDS	LAKE PLACID GROVES LLC	A415	G	0.810	1.9	1.9	M
6146	HIGHLANDS	CHAIN OF LAKES LLC	A415	G	0.004	0.088	0.088	M
6146	HIGHLANDS	CHAIN OF LAKES LLC	A415	S	0.000	0.088	0.088	M
6147	HIGHLANDS	GRADY SMOAK GROVES INC	A415	G	0.117	0.162	0.162	M
6154	HIGHLANDS	JOHN F & EDWARD L SMOAK-ETAL	A415	G	0.174	0.16	0.16	M
6162	HIGHLANDS	COW SLOUGH INC	A415	G	0.565	0.472	0.472	M
6163	HIGHLANDS	SMOAK GROVES INC	A415	G	0.281	0.322	0.322	M

2010 Estimated Water Use Appendix A

TABLE A-7. METERED (M) AND ESTIMATED (E) AGRICULTURAL WATER USE AND PERMITTED USE (MGD) BY COUNTY, PERMITTEE, AND SOURCE, 2010

WUP No.	County	Permittee	Use Code ¹	Source ²	Metered or Estimated Use Quantity ³	Total Permitted Annual Average Quantity	Quantity Attributed to Agriculture Use Category ⁴	M or E
6165	HIGHLANDS	SMOAK GROVES INC	A415	G	0.133	0.243	0.243	M
6166	HIGHLANDS	SMOAK GROVES INC	A415	G	0.264	0.217	0.217	M
6167	HIGHLANDS	EDWARD L SMOAK REVOCABLE TRUST	A415	G	0.068	0.166	0.166	M
6169	HIGHLANDS	J R PAUL PROPERTIES INC	A415	G	0.110	0.08	0.08	M
6172	HIGHLANDS	BEARS DEN GROVES INC	A415	G	0.088	0.078	0.078	M
6172	HIGHLANDS	BEARS DEN GROVES INC	A415	S	0.000	0.078	0.078	M
6173	HIGHLANDS	THELMA C RALEY INC.	A415	G	0.156	0.095	0.095	M
6173	HIGHLANDS	THELMA C RALEY INC.	A415	S	0.000	0.095	0.095	M
6176	HIGHLANDS	SMOAK GROVES INC	A415	G	0.440	0.315	0.315	M
6179	HIGHLANDS	GRIGSBY PROP LLC, ALAN GRIGSBY TRUST - J E GRIGSBY TST	A415	G	0.241	0.225	0.225	M
6179	HIGHLANDS	GRIGSBY PROP LLC, ALAN GRIGSBY TRUST - J E GRIGSBY TST	A415	S	0.000	0.225	0.225	M
6189	HIGHLANDS	GEORGE P. JR. & MARILYN S. MASON	A415	G	0.068	0.117	0.117	M
6197	HIGHLANDS	TURNER GROVES CITRUS LIMITED PARTNERSHIP	A415	G	1.170	5.191	5.191	M
6197	HIGHLANDS	TURNER GROVES CITRUS LIMITED PARTNERSHIP	A415	S	4.920	5.191	5.191	M
6211	HIGHLANDS	BEN HILL GRIFFIN INC	A415	G	0.194	0.258	0.258	M
6320	HIGHLANDS	DAVIS ENTERPRISES INC	A415	G	0.494	0.297	0.297	M
6409	HIGHLANDS	PERRY CATTLE LLC	A415	G	0.188	0.198	0.198	M
6516	HIGHLANDS	CARL M WILBURN	A415	G	0.160	0.198	0.198	M
6827	HIGHLANDS	LAKE PLACID GROVES LLC	A415	G	0.015	0.236	0.236	M
7111	HIGHLANDS	GRIFFIN FAMILY LTD PARTNERSHIP	A415	G	0.164	0.173	0.173	M
7485	HIGHLANDS	DENCO INC	A415	G	0.003	0.269	0.269	M
7515	HIGHLANDS	SOUTH FLORIDA SOD INC	A525	G	0.096	0.496	0.496	M
7540	HIGHLANDS	BOARD OF TST INTERNAL IMP TRUST FUND OF THE ST OF FL	A415	G	0.355	0.286	0.286	M
7580	HIGHLANDS	CLP CITRUS INC & SEBRING CITRUS RANCH LLC	A415	G	0.443	0.25	0.25	M
7623	HIGHLANDS	SANTA ROSA RANCH INC	A525	G	0.000	0.496	0.496	M
7682	HIGHLANDS	G PERRY MASON III & AMANDA MASON	A415	G	0.160	0.103	0.103	M

2010 Estimated Water Use Appendix A

TABLE A-7. METERED (M) AND ESTIMATED (E) AGRICULTURAL WATER USE AND PERMITTED USE (MGD) BY COUNTY, PERMITTEE, AND SOURCE, 2010

WUP No.	County	Permittee	Use Code ¹	Source ²	Metered or Estimated Use Quantity ³	Total Permitted Annual Average Quantity	Quantity Attributed to Agriculture Use Category ⁴	M or E
7874	HIGHLANDS	GEORGE P & MARILYN S MASON	A415	G	0.114	0.158	0.158	M
8268	HIGHLANDS	CRUTCHFIELD GROVES INC	A415	G	0.132	0.13	0.13	M
8298	HIGHLANDS	HIDDEN ACRES NURSERY INC	A480	G	0.195	0.205	0.205	M
8298	HIGHLANDS	HIDDEN ACRES NURSERY INC	A480	S	0.038	0.205	0.205	M
8394	HIGHLANDS	GLENN MURPHY	A415	G	0.142	0.173	0.173	M
8442	HIGHLANDS	TAUCHENS TRIANGLE T RANCH INC &	A415	S	0.544	0.881	0.881	M
8557	HIGHLANDS	HIGHLAND FARMS INC	A415	G	0.008	0.087	0.087	M
8930	HIGHLANDS	ALBRITTON & SONS LTD	A490	G	0.000	0.394	0.394	M
8957	HIGHLANDS	DRESSEL GROVES	A415	G	0.209	0.201	0.201	M
9124	HIGHLANDS	WESTBY CORP	A480	G	0.543	0.483	0.483	M
9167	HIGHLANDS	BOB PAUL INC	A415	G	0.281	0.193	0.193	M
9174	HIGHLANDS	CREWS & DAVIS	A415	G	0.334	0.223	0.223	M
9211	HIGHLANDS	BUDDY ROGERS ATTN:JASON ROGERS	A415	G	0.032	0.123	0.123	M
9302	HIGHLANDS	LAKE PLACID GROVES LLC	A415	G	1.056	2.006	2.006	M
9627	HIGHLANDS	HAUPTMANN & THOMPSON COMPANY INC	A415	G	0.151	0.192	0.192	M
9710	HIGHLANDS	THELMA C RALEY INC.	A415	G	0.157	0.188	0.188	M
10027	HIGHLANDS	SOUTH FLORIDA SOD INC	A525	G	0.142	0.409	0.409	M
10078	HIGHLANDS	BOB PAUL INC	A415	G	0.205	0.173	0.173	M
10144	HIGHLANDS	BETSY NICHOLS LOWENSTEIN, TRUSTEE	A415	G	0.060	0.081	0.081	M
10628	HIGHLANDS	CREWS LAND & DEVELOPMENT CORP & CREWS GROVES INC	A415	G	0.109	0.098	0.098	M
11077	HIGHLANDS	DAVID MCKENZIE	A415	G	0.144	0.118	0.118	M
11089	HIGHLANDS	DP PARTNERS LTD & PGP PARTNERS LTD	A415	G	0.103	0.186	0.186	M
11142	HIGHLANDS	PERRY BROTHERS	A415	G	0.078	0.181	0.181	M
11379	HIGHLANDS	J NED & TAMMY J HANCOCK	A415	G	0.085	0.189	0.189	M
11461	HIGHLANDS	TERRY REYNOLDS & BARBARA BULLARD & REYNOLDS PROP	A415	G	0.186	0.189	0.189	M
11652	HIGHLANDS	SMOAK GROVES INC	A415	G	0.095	0.101	0.101	M

2010 Estimated Water Use Appendix A

TABLE A-7. METERED (M) AND ESTIMATED (E) AGRICULTURAL WATER USE AND PERMITTED USE (MGD) BY COUNTY, PERMITTEE, AND SOURCE, 2010

WUP No.	County	Permittee	Use Code ¹	Source ²	Metered or Estimated Use Quantity ³	Total Permitted Annual Average Quantity	Quantity Attributed to Agriculture Use Category ⁴	M or E
11724	HIGHLANDS	GRIGSBY PROPERTIES LLC	A415	G	0.165	0.124	0.124	M
11766	HIGHLANDS	MICHAEL E. & ARLENE A. BROWN	A490	G	0.000	0.243	0.243	M
12025	HIGHLANDS	PETER GOLDSTEIN	A415	G	0.098	0.101	0.101	M
12737	HIGHLANDS	BEAR POINTE LLC	A415	G	0.000	0.126	0.126	M
12978	HIGHLANDS	BOB PAUL INC	A415	G	0.132	0.134	0.134	M
12996	HIGHLANDS	JACK PAUL PROPERTIES INC. EUGENE STUART PAUL LTD	A415	G	0.187	0.354	0.354	M
13258	HIGHLANDS	LAKE JUNE PROPERTIES INC	A415	G	0.312	0.425	0.425	M
20054	HIGHLANDS	BLACK BEAR CITRUS, LLC	A415	G	0.066	0.205	0.205	M
20097	HIGHLANDS	ROBERT BARBEN & SANTA ROSA RANCH	A410	G	0.000	0.084	0.084	M
20097	HIGHLANDS	ROBERT BARBEN & SANTA ROSA RANCH	A410	S	0.000	0.084	0.084	M
HIGHLANDS COUNTY TOTALS					Estimated, mgd	12.117		
					Metered, mgd	38.259		
					Total, mgd	50.376		

2010 Estimated Water Use Appendix A

TABLE A-7. METERED (M) AND ESTIMATED (E) AGRICULTURAL WATER USE AND PERMITTED USE (MGD) BY COUNTY, PERMITTEE, AND SOURCE, 2010

WUP No.	County	Permittee	Use Code ¹	Source ²	Metered or Estimated Use Quantity ³	Total Permitted Annual Average Quantity	Quantity Attributed to Agriculture Use Category ⁴	M or E
59	HILLSBOROUGH	RANCH ROAD	A415	G	0.034	0.039	0.039	E
71	HILLSBOROUGH	CHARLES GORDON GRIMES SR	A56S	G	0.069	0.085	0.070	E
75	HILLSBOROUGH	GLENN WILLIAMSON	A535	G	0.032	0.063	0.063	E
85	HILLSBOROUGH	J.C. STRICKLAND	A415	G	0.028	0.033	0.033	E
86	HILLSBOROUGH	FERRIS S & PEGGY WALLER	A415	G	0.081	0.097	0.097	E
88	HILLSBOROUGH	SKEWLEE ROAD NURSERY INC	A485	G	0.019	0.045	0.045	E
91	HILLSBOROUGH	SPENCER JOHN BUZBEE JR	L661	G	0.033	0.039	0.039	E
104	HILLSBOROUGH	LLOYD & LINDA D OHARA	A480	G	0.017	0.020	0.020	E
106	HILLSBOROUGH	ESTATE OF CARL F. COWGILL, JR.	A480	G	0.019	0.022	0.022	E
119	HILLSBOROUGH	ALVIN & CREA & CLINTON BEAUCHAMP & BETTY JEAN FELTY	A535	G	0.008	0.040	0.040	E
119	HILLSBOROUGH	ALVIN & CREA & CLINTON BEAUCHAMP & BETTY JEAN FELTY	A535	S	0.013	0.040	0.040	E
138	HILLSBOROUGH	BRANNAN LIVING TRUST	A415	G	0.071	0.072	0.071	E
147	HILLSBOROUGH	LUCILLE HARWELL	A535	G	0.023	0.037	0.037	E
147	HILLSBOROUGH	LUCILLE HARWELL	A535	S	0.009	0.037	0.037	E
161	HILLSBOROUGH	ESFANDIAR SHAFII	A415	G	0.000	0.074	0.074	E
179	HILLSBOROUGH	E W SIMMONS JR CAROL SIMMONS & E W SIMMONS III	A535	G	0.052	0.060	0.060	E
181	HILLSBOROUGH	HELEN GERALDINE MITCHELL	A535	G	0.042	0.049	0.049	E
192	HILLSBOROUGH	PLANT CITY PRESBYTERIAN CHURCH, INC.	A415	G	0.014	0.020	0.017	E
200	HILLSBOROUGH	N R KEENE GROVES INC	A415	G	0.055	0.055	0.055	E
202	HILLSBOROUGH	N R KEENE GROVES INC	A415	G	0.066	0.077	0.077	E
243	HILLSBOROUGH	ECHO LAKE GROVE CORPORATION	A415	G	0.065	0.065	0.065	E
277	HILLSBOROUGH	GARY R & TERRI L PARKE	A56S	G	0.071	0.080	0.080	E
278	HILLSBOROUGH	JAYMAR PRODUCE INC A FLORIDA CORP	A415	G	0.055	0.064	0.064	E
281	HILLSBOROUGH	ROY AND DOROTHY ALLEN	A415	G	0.012	0.014	0.014	E

2010 Estimated Water Use Appendix A

TABLE A-7. METERED (M) AND ESTIMATED (E) AGRICULTURAL WATER USE AND PERMITTED USE (MGD) BY COUNTY, PERMITTEE, AND SOURCE, 2010

WUP No.	County	Permittee	Use Code ¹	Source ²	Metered or Estimated Use Quantity ³	Total Permitted Annual Average Quantity	Quantity Attributed to Agriculture Use Category ⁴	M or E
287	HILLSBOROUGH	JOHN HOLLAND	A415	G	0.009	0.011	0.011	E
289	HILLSBOROUGH	GRANTHAM EPPS REVOCABLE TRUST UA & BETTY J EPPS	A480	G	0.018	0.041	0.041	E
362	HILLSBOROUGH	JAMES L REDMAN	A415	G	0.011	0.013	0.013	E
366	HILLSBOROUGH	WILBUR A. SMITH AND NELDA B. SMITH, TRUSTEES	A535	G	0.063	0.073	0.073	E
391	HILLSBOROUGH	BRENT REGISTER	A415	G	0.022	0.026	0.026	E
411	HILLSBOROUGH	KAY D O'ROURKE	A495	G	0.247	0.305	0.305	E
412	HILLSBOROUGH	KAY D O'ROURKE	L610	G	0.001	0.001	0.001	E
417	HILLSBOROUGH	BENSON O & DEBBIE DUKES	A535	G	0.032	0.037	0.037	E
433	HILLSBOROUGH	ANDREW P GUTIERREZ TRUST	A415	G	0.008	0.009	0.009	E
449	HILLSBOROUGH	FLORENCE WILSON TRUST AGREEMENT	A415	G	0.038	0.045	0.045	E
453	HILLSBOROUGH	THOMAS R. TOWNSEND (VALLEY FISHERIES)	L660	G	0.062	0.072	0.072	E
462	HILLSBOROUGH	VIRGINIA HALBROOK LITTLE	A495	G	0.005	0.006	0.006	E
477	HILLSBOROUGH	DAVID L BRYNER	A485	G	0.016	0.019	0.019	E
486	HILLSBOROUGH	WINIFRED & SUE HARRELL INVESTMENTS LLLP	A480	G	0.026	0.031	0.031	E
487	HILLSBOROUGH	DOUGLAS HOLMBERG	A51S	G	0.059	0.062	0.062	E
495	HILLSBOROUGH	BONNIE F WETHERINGTON TRUSTEE	A535	G	0.095	0.095	0.095	E
496	HILLSBOROUGH	HILLSBOROUGH CO SCHOOL BOARD	A415	G	0.011	0.013	0.013	E
498	HILLSBOROUGH	JOSEPH DI GERLANDO	A415	G	0.070	0.069	0.069	E
500	HILLSBOROUGH	D. DIANNE BRYANT, TRUSTEE HERMAN PROSCH REVTRUST	A535	G	0.015	0.035	0.035	E
501	HILLSBOROUGH	H.A. PROSCH	A415	G	0.011	0.013	0.013	E
505	HILLSBOROUGH	ALLENS ACRES INC	A415	G	0.008	0.009	0.009	E
521	HILLSBOROUGH	ESFANDIAR SHAFII	A415	G	0.013	0.016	0.016	E
522	HILLSBOROUGH	JOYCE T WETHERINGTON	A415	G	0.025	0.029	0.029	E
523	HILLSBOROUGH	JOYCE T WETHERINGTON	A415	G	0.024	0.028	0.028	E
524	HILLSBOROUGH	HOWELL ALAFIA GROVES INC	A415	G	0.018	0.021	0.021	E
530	HILLSBOROUGH	WALTER C. PRATT & ROSEMARIE HOWELL	A415	G	0.052	0.052	0.052	E

2010 Estimated Water Use Appendix A

TABLE A-7. METERED (M) AND ESTIMATED (E) AGRICULTURAL WATER USE AND PERMITTED USE (MGD) BY COUNTY, PERMITTEE, AND SOURCE, 2010

WUP No.	County	Permittee	Use Code ¹	Source ²	Metered or Estimated Use Quantity ³	Total Permitted Annual Average Quantity	Quantity Attributed to Agriculture Use Category ⁴	M or E
534	HILLSBOROUGH	FARKAS GROVES, INC.	A415	G	0.028	0.033	0.033	E
535	HILLSBOROUGH	FARKAS GROVES, INC.	A415	G	0.031	0.037	0.037	E
536	HILLSBOROUGH	FARKAS GROVES, INC.	A415	G	0.033	0.038	0.038	E
553	HILLSBOROUGH	DORA N AND WILLIAM P STOKES	A535	G	0.026	0.030	0.030	E
563	HILLSBOROUGH	HOWARD GROFF TROPICAL FISH FARM INC	L660	G	0.018	0.021	0.021	E
565	HILLSBOROUGH	MEDLEY GROVES INC	A415	G	0.040	0.047	0.047	E
566	HILLSBOROUGH	MEDLEY GROVES INC	A415	G	0.017	0.020	0.020	E
569	HILLSBOROUGH	SOUTHWEST FLA WATER MGT DISTRICT	L660	G	0.014	0.031	0.031	E
571	HILLSBOROUGH	SAM ASTIN, III	A535	G	0.000	0.019	0.019	E
571	HILLSBOROUGH	SAM ASTIN, III	A535	S	0.008	0.019	0.019	E
583	HILLSBOROUGH	TROY PULEO	L600	G	0.000	0.001	0.001	E
605	HILLSBOROUGH	VIRGINIA A, EDWARD & KIM ZAGAR AND TECO	A415	G	0.027	0.031	0.031	E
630	HILLSBOROUGH	DAVID R & SHERYL C HUMMEL	A415	G	0.027	0.031	0.031	E
650	HILLSBOROUGH	GLADYS BROWN STANALAND	A415	G	0.005	0.005	0.005	E
657	HILLSBOROUGH	PROPERTY RESERVE INC	A490	G	0.028	0.033	0.033	E
704	HILLSBOROUGH	CHRISTOPHER W. & JACQUELINE M. SIZEMORE	A415	G	0.000	0.026	0.026	E
711	HILLSBOROUGH	WILLIAM COLBY	A415	G	0.012	0.015	0.015	E
760	HILLSBOROUGH	WILBUR BRANTLEY	A415	G	0.066	0.066	0.066	E
786	HILLSBOROUGH	WILLIAM R MCCLELLAND	A535	G	0.022	0.035	0.035	E
786	HILLSBOROUGH	WILLIAM R MCCLELLAND	A535	S	0.008	0.035	0.035	E
788	HILLSBOROUGH	HINTON ENTERPRISES OF SYDNEY INC	A535	G	0.021	0.076	0.076	E
788	HILLSBOROUGH	HINTON ENTERPRISES OF SYDNEY INC	A535	S	0.044	0.076	0.076	E
836	HILLSBOROUGH	MELLA J LEWIS	A535	G	0.065	0.065	0.065	E
836	HILLSBOROUGH	MELLA J LEWIS	A535	S	0.000	0.065	0.065	E
837	HILLSBOROUGH	JAMES,MYRTLE,JOE,JAY,CAROL,JUANI TA,ROBERT & JENNA MCCORMICK	L650	G	0.015	0.018	0.018	E

2010 Estimated Water Use Appendix A

TABLE A-7. METERED (M) AND ESTIMATED (E) AGRICULTURAL WATER USE AND PERMITTED USE (MGD) BY COUNTY, PERMITTEE, AND SOURCE, 2010

WUP No.	County	Permittee	Use Code ¹	Source ²	Metered or Estimated Use Quantity ³	Total Permitted Annual Average Quantity	Quantity Attributed to Agriculture Use Category ⁴	M or E
840	HILLSBOROUGH	CORRIE L LARISCY	A535	G	0.025	0.030	0.030	E
842	HILLSBOROUGH	MAURY & CAROLYN LINKOUS	A415	G	0.031	0.036	0.036	E
857	HILLSBOROUGH	FLORIDA STRAWBERRY RESEARCH & EDUCATION FOUNDATION INC	A535	G	0.036	0.042	0.042	E
870	HILLSBOROUGH	BLANCHE S. OSWALD	A415	G	0.028	0.033	0.033	E
873	HILLSBOROUGH	STEVE, ALBERT & MARTHA LINDSEY AND BETTY HOWARD	A535	G	0.038	0.086	0.086	E
873	HILLSBOROUGH	STEVE, ALBERT & MARTHA LINDSEY AND BETTY HOWARD	A535	S	0.001	0.086	0.086	E
877	HILLSBOROUGH	MERALEX FARM INC	A415	G	0.012	0.087	0.017	E
887	HILLSBOROUGH	HENRY TOWERY	A415	G	0.004	0.005	0.005	E
906	HILLSBOROUGH	E.S. TERRY	A535	G	0.036	0.042	0.042	E
908	HILLSBOROUGH	IRENE ST. MARTIN, JOHN F. ST. MARTIN	A655	G	0.054	0.064	0.064	E
927	HILLSBOROUGH	GREGORY C PREVATT	L660	G	0.033	0.038	0.038	E
953	HILLSBOROUGH	SANDRA R. CAMERON	A415	G	0.082	0.082	0.082	E
969	HILLSBOROUGH	W.D. JOHNSTON	A415	G	0.023	0.027	0.027	E
979	HILLSBOROUGH	D & L LAND PARTNERS INC	A415	G	0.023	0.027	0.027	E
980	HILLSBOROUGH	CARDANELL FARMS/DAVID E WARD JR, ET AL.	L610	G	0.000	0.000	0.000	E
988	HILLSBOROUGH	MOSAIC PHOSPHATES CO	A415	G	0.023	0.027	0.027	E
989	HILLSBOROUGH	ESFANDIAR SHAFII	A415	G	0.052	0.052	0.052	E
992	HILLSBOROUGH	BE VIET LE & HOANG THI-PHAN LE	A58S	G	0.021	0.025	0.025	E
993	HILLSBOROUGH	MOSAIC FERTILIZER LLC	A415	G	0.000	0.029	0.029	E
1035	HILLSBOROUGH	MCMULLEN GROVE COMPANY	L660	G	0.054	0.055	0.055	E
1057	HILLSBOROUGH	DOT WALDEN FARMS, INC.	A415	G	0.070	0.081	0.081	E
1063	HILLSBOROUGH	JOAN L SULTENFUSS LTD	A415	G	0.063	0.063	0.063	E
1064	HILLSBOROUGH	BURNETT-SULTENFUSS & CUTOLO	A415	G	0.040	0.047	0.047	E
1084	HILLSBOROUGH	HALL FAMILY HOLDINGS LTD	A415	G	0.023	0.027	0.027	E
1121	HILLSBOROUGH	ARTESIAN FARMS, INC.	A56S	G	0.015	0.036	0.036	E

2010 Estimated Water Use Appendix A

TABLE A-7. METERED (M) AND ESTIMATED (E) AGRICULTURAL WATER USE AND PERMITTED USE (MGD) BY COUNTY, PERMITTEE, AND SOURCE, 2010

WUP No.	County	Permittee	Use Code ¹	Source ²	Metered or Estimated Use Quantity ³	Total Permitted Annual Average Quantity	Quantity Attributed to Agriculture Use Category ⁴	M or E
1133	HILLSBOROUGH	VERNON R CROSBY	A415	G	0.047	0.055	0.055	E
1137	HILLSBOROUGH	RICHARD A. & PEGGY F. HALL	A415	G	0.010	0.012	0.012	E
1142	HILLSBOROUGH	GEORGE JR & LISA FARKAS	A415	G	0.028	0.033	0.033	E
1145	HILLSBOROUGH	IMC-AGRICO COMPANY/MOSAIC PHOSPHATES COMPANY	A415	G	0.022	0.026	0.026	E
1162	HILLSBOROUGH	MAC A & EUGENE S GRECO & ELEANOR	A415	G	0.039	0.046	0.046	E
1188	HILLSBOROUGH	CHEUNG WING CHAN AND FENG CI ZHEN	A58S	G	0.007	0.008	0.008	E
1223	HILLSBOROUGH	N R KEENE GROVES INC	A415	G	0.034	0.040	0.040	E
1305	HILLSBOROUGH	CAMPO ENTERPRISES INC	A415	G	0.013	0.015	0.015	E
1306	HILLSBOROUGH	D & L LAND PARTNERS INC	A415	G	0.018	0.021	0.021	E
1333	HILLSBOROUGH	EDWARD W. NETSCHER	A415	S	0.000	0.067	0.067	E
1417	HILLSBOROUGH	JOE C & EVELYN K FOUTS	A415	G	0.026	0.030	0.030	E
1432	HILLSBOROUGH	THREE STAR FARMS INC	A535	G	0.025	0.074	0.074	E
1432	HILLSBOROUGH	THREE STAR FARMS INC	A535	S	0.000	0.074	0.074	E
1440	HILLSBOROUGH	ARTESIAN FARMS INC	A485	G	0.032	0.037	0.037	E
1441	HILLSBOROUGH	DALE E & PATRICIA A MAGGARD & KELLY E WALKER	A415	G	0.020	0.023	0.023	E
1445	HILLSBOROUGH	LAMAR VARN	A490	G	0.018	0.078	0.078	E
1446	HILLSBOROUGH	HITE & SACCHI PARTNERSHIP	A415	G	0.018	0.021	0.021	E
1447	HILLSBOROUGH	JAMES L & INEZ & PALMER SIMMONS	A415	G	0.067	0.066	0.066	E
1464	HILLSBOROUGH	FARKAS CITRUS NURSERY INC	A485	G	0.037	0.043	0.043	E
1465	HILLSBOROUGH	FARKAS CITRUS NURSERY INC	A415	G	0.028	0.033	0.033	E
1489	HILLSBOROUGH	A.E. AND LEOLA CHANCEY	A535	G	0.020	0.024	0.024	E
1493	HILLSBOROUGH	TAMPA ELECTRIC CO	L610	G	0.003	0.003	0.003	E
1504	HILLSBOROUGH	FREDA DUKES SCHOFIELD AS TRUSTEE	A535	G	0.070	0.070	0.070	E
1549	HILLSBOROUGH	JOSEPH LARUE RICHTER	A415	G	0.027	0.031	0.031	E
1557	HILLSBOROUGH	LEE S. CORNELIUS AND ELEANOR T.	A58S	G	0.009	0.011	0.011	E
1575	HILLSBOROUGH	ALBERT M QUAGLIANI, AMELIA & RICHARD SKOLNIK	A535	G	0.029	0.058	0.058	E

2010 Estimated Water Use Appendix A

TABLE A-7. METERED (M) AND ESTIMATED (E) AGRICULTURAL WATER USE AND PERMITTED USE (MGD) BY COUNTY, PERMITTEE, AND SOURCE, 2010

WUP No.	County	Permittee	Use Code ¹	Source ²	Metered or Estimated Use Quantity ³	Total Permitted Annual Average Quantity	Quantity Attributed to Agriculture Use Category ⁴	M or E
1575	HILLSBOROUGH	ALBERT M QUAGLIANI, AMELIA & RICHARD SKOLNIK	A535	S	0.000	0.058	0.058	E
1577	HILLSBOROUGH	CHRISTOPHER P. SMITH	A535	G	0.027	0.094	0.094	E
1577	HILLSBOROUGH	CHRISTOPHER P. SMITH	A535	S	0.053	0.094	0.094	E
1628	HILLSBOROUGH	RAY K DRAWDY TRUSTEE C/O JOEL DRAWDY	A655	G	0.037	0.077	0.077	E
1628	HILLSBOROUGH	RAY K DRAWDY TRUSTEE C/O JOEL DRAWDY	A655	S	0.029	0.077	0.077	E
1629	HILLSBOROUGH	RUIS L & LINDA J DRAWDY	A56S	G	0.043	0.051	0.051	E
1639	HILLSBOROUGH	THE RYLAND GROUP INC	A415	G	0.032	0.054	0.054	E
1646	HILLSBOROUGH	HAROLD M COLLINS	A415	G	0.063	0.073	0.073	E
1650	HILLSBOROUGH	CHARLES G JR/SR & BETTY GRIMES & DEBORAH A GRIMES	A535	G	0.078	0.091	0.091	E
1777	HILLSBOROUGH	MARIA ALICIA ROMERO MARTINEZ	L600	G	0.000	0.000	0.000	E
1781	HILLSBOROUGH	SPENCER FARMS INC	A415	G	0.019	0.022	0.022	E
1848	HILLSBOROUGH	STEVE & SHARON B LINTON & CHURCH LAKE POA	A415	G	0.004	0.076	0.006	E
1854	HILLSBOROUGH	V V VOGEL & SONS FARMS VANCE, GEORGE & JOHN VOGEL	A56S	G	0.034	0.194	0.194	E
1855	HILLSBOROUGH	V V VOGEL & SONS FARMS VANCE, GEORGE & JOHN VOGEL	A56S	G	0.044	0.127	0.127	E
1859	HILLSBOROUGH	LEDFORD TROPICAL FISH, INC.	L660	G	0.049	0.060	0.060	E
1859	HILLSBOROUGH	LEDFORD TROPICAL FISH, INC.	L660	S	0.002	0.060	0.060	E
1860	HILLSBOROUGH	WARREN R & ALICE P SAVIDGE	L660	G	0.030	0.035	0.035	E
1871	HILLSBOROUGH	JAMES L. BUTTS	A415	G	0.010	0.011	0.011	E
1873	HILLSBOROUGH	ARTHUR RAWLINS AND DOROTHY RAWLINS	L661	G	0.084	0.098	0.098	E
1885	HILLSBOROUGH	WINFRED M & EDNA SUE HARRELL	A475	G	0.043	0.086	0.086	E
1903	HILLSBOROUGH	RALPH T & HELEN M RUSSELL	A415	G	0.021	0.025	0.025	E
1956	HILLSBOROUGH	VARNUM FAMILY LTD PARTNERSHIP	A415	G	0.026	0.031	0.031	E
1970	HILLSBOROUGH	KEITH E AND ANTOINETTE BUSH	A415	G	0.016	0.019	0.019	E
1981	HILLSBOROUGH	AMAZON TROPICAL FISH FARM	L660	G	0.019	0.022	0.022	E
1986	HILLSBOROUGH	VEE & VEE INVESTMENT COMPANY	A415	G	0.078	0.077	0.077	E
1988	HILLSBOROUGH	WILLAFORD GROVES LLC	A415	G	0.037	0.043	0.043	E

2010 Estimated Water Use Appendix A

TABLE A-7. METERED (M) AND ESTIMATED (E) AGRICULTURAL WATER USE AND PERMITTED USE (MGD) BY COUNTY, PERMITTEE, AND SOURCE, 2010

WUP No.	County	Permittee	Use Code ¹	Source ²	Metered or Estimated Use Quantity ³	Total Permitted Annual Average Quantity	Quantity Attributed to Agriculture Use Category ⁴	M or E
1995	HILLSBOROUGH	DAN GOODSON	A535	G	0.078	0.080	0.080	E
2027	HILLSBOROUGH	J PASCO SWEAT	A415	G	0.045	0.085	0.085	E
2110	HILLSBOROUGH	JACK P & MERIBETH J SIZEMORE	A415	G	0.034	0.039	0.039	E
2133	HILLSBOROUGH	THE AH & PATRICIA VARNUM LIMITED PARTNERSHIP	A415	G	0.061	0.061	0.061	E
2155	HILLSBOROUGH	MARTIN BEARSS, LOUISE BEARSS, MA	A415	G	0.037	0.044	0.044	E
2192	HILLSBOROUGH	BAYSIDE AQUATICS INC	L660	G	0.081	0.086	0.086	E
2205	HILLSBOROUGH	DAN F SMITH	A415	G	0.011	0.013	0.013	E
2206	HILLSBOROUGH	DOUBLE E CORPORATION & A.R. ELLIS, JR.	A415	G	0.063	0.073	0.073	E
2273	HILLSBOROUGH	LUCILLE E. REESE TRUSTEE, REX REESE, AND RAND REESE	A415	G	0.072	0.072	0.072	E
2291	HILLSBOROUGH	BILLY & MATTIE LOUISE WILLIAMS	A535	G	0.029	0.034	0.034	E
2292	HILLSBOROUGH	BILLY & MATTIE LOUISE WILLIAMS	A535	G	0.088	0.087	0.087	E
2293	HILLSBOROUGH	BILLY WILLIAMS	A535	G	0.057	0.057	0.057	E
2298	HILLSBOROUGH	CLAUDE A. MIRANDA	A415	G	0.008	0.009	0.009	E
2301	HILLSBOROUGH	CEE BEE GROVES BILL BUSHENAL	A415	G	0.029	0.034	0.034	E
2304	HILLSBOROUGH	GLADYS VINSON	A415	G	0.011	0.013	0.013	E
2308	HILLSBOROUGH	EMMA HATCHER C/O SHELLEY HATCHER	A475	G	0.033	0.039	0.039	E
2311	HILLSBOROUGH	CRUM PROPERTIES III LLC	A415	G	0.029	0.034	0.034	E
2321	HILLSBOROUGH	GRIFFIN INVESTMENT PROPERTIES, LTD	A415	G	0.068	0.079	0.079	E
2322	HILLSBOROUGH	GRIFFIN INVESTMENT PROPERTIES, LTD	A495	G	0.010	0.011	0.011	E
2335	HILLSBOROUGH	CONE & GRAHAM INC	A490	G	0.066	0.077	0.077	E
2377	HILLSBOROUGH	JOAN J CROW INC	A415	G	0.063	0.063	0.063	E
2391	HILLSBOROUGH	JESSIE E & REITHA STEPHENS	A415	G	0.017	0.020	0.020	E
2395	HILLSBOROUGH	GEORGE KLINCHANDY & CHITTLAPPLY ANTONY	A535	G	0.050	0.058	0.058	E
2396	HILLSBOROUGH	GARRY ROWELL	A490	G	0.025	0.030	0.030	E
2399	HILLSBOROUGH	WILLIAM G GORDON	A480	G	0.006	0.007	0.007	E
2453	HILLSBOROUGH	ROY C SINK SR & JO WO SINK	A495	G	0.018	0.021	0.021	E

2010 Estimated Water Use Appendix A

TABLE A-7. METERED (M) AND ESTIMATED (E) AGRICULTURAL WATER USE AND PERMITTED USE (MGD) BY COUNTY, PERMITTEE, AND SOURCE, 2010

WUP No.	County	Permittee	Use Code ¹	Source ²	Metered or Estimated Use Quantity ³	Total Permitted Annual Average Quantity	Quantity Attributed to Agriculture Use Category ⁴	M or E
2486	HILLSBOROUGH	CIRCLE G FARM AND RANCH, LLC	A535	G	0.146	0.800	0.800	E
2486	HILLSBOROUGH	CIRCLE G FARM AND RANCH, LLC	A535	S	0.000	0.800	0.800	E
2490	HILLSBOROUGH	SCORE PROPERTIES LLC & KELLY PROPERTIES LLC	A415	G	0.039	0.045	0.045	E
2512	HILLSBOROUGH	SAMUEL A. FULLER	A490	G	0.004	0.005	0.005	E
2526	HILLSBOROUGH	RIVERVIEW TROPICALS INC	L660	G	0.044	0.051	0.051	E
2532	HILLSBOROUGH	TIMOTHY R. PORTER, LORI PORTER, DANIEL DELUCA AND KAREN DELUCA	A415	G	0.006	0.007	0.007	E
2541	HILLSBOROUGH	MARLENE MATHEWS TRUSTEE	A415	G	0.025	0.029	0.029	E
2542	HILLSBOROUGH	R & E PROPERTY I LLC	A480	G	0.007	0.008	0.008	E
2557	HILLSBOROUGH	AB, SF & SL THAYER-LIFE ESTATE	A415	G	0.037	0.043	0.043	E
2558	HILLSBOROUGH	CAROL D GRAHAM, DENNIS W BOONE, B FAE KNIGHT L	A415	G	0.006	0.007	0.007	E
2563	HILLSBOROUGH	PAUL & REBA BENNETT	A535	G	0.027	0.032	0.032	E
2564	HILLSBOROUGH	CITRUS MEADOWS LLC	A415	G	0.020	0.048	0.048	E
2565	HILLSBOROUGH	JOANN H CRIST	L600	G	0.000	0.000	0.000	E
2566	HILLSBOROUGH	M.K. HAKEEM	A525	G	0.078	0.078	0.078	E
2568	HILLSBOROUGH	JAMES FREDERICK ALLEN	A415	G	0.015	0.018	0.018	E
2574	HILLSBOROUGH	ANDERSON FAMILY REVOCABLE TRUST AGNES M ANDERSON TRUSTEE	L600	G	0.000	0.000	0.000	E
2576	HILLSBOROUGH	CHARLES D & BOBBIE ANN PARRISH	A485	G	0.056	0.056	0.056	E
2682	HILLSBOROUGH	RONALD R WETHERINGTON	L660	G	0.007	0.008	0.008	E
2687	HILLSBOROUGH	GROVER C MELBA L MARTY C & JOYCE M SEWELL	A535	G	0.056	0.056	0.056	E
2719	HILLSBOROUGH	LARRY W. ENNIS	A56S	G	0.019	0.045	0.045	E
2719	HILLSBOROUGH	LARRY W. ENNIS	A56S	S	0.000	0.045	0.045	E
2733	HILLSBOROUGH	NELL C BURTON	A415	G	0.033	0.039	0.039	E
2739	HILLSBOROUGH	HINTON ENTERPRISES OF SYDNEY INC	A535	G	0.093	0.092	0.092	E
2749	HILLSBOROUGH	CAROLYN M WILSON CAROLYN M REVOCABLE TRUST	A415	G	0.100	0.099	0.099	E

2010 Estimated Water Use Appendix A

TABLE A-7. METERED (M) AND ESTIMATED (E) AGRICULTURAL WATER USE AND PERMITTED USE (MGD) BY COUNTY, PERMITTEE, AND SOURCE, 2010

WUP No.	County	Permittee	Use Code ¹	Source ²	Metered or Estimated Use Quantity ³	Total Permitted Annual Average Quantity	Quantity Attributed to Agriculture Use Category ⁴	M or E
2754	HILLSBOROUGH	NELL T. MILAM	A415	G	0.010	0.012	0.012	E
2761	HILLSBOROUGH	PEDRO E. MACHADO	A485	G	0.016	0.018	0.018	E
2768	HILLSBOROUGH	MARSHAL L. CHANCY	A52S	G	0.062	0.072	0.072	E
2775	HILLSBOROUGH	WARREN E HAND	A480	G	0.021	0.051	0.051	E
2827	HILLSBOROUGH	JOHNY & BILLY GIVENS	L660	G	0.063	0.063	0.063	E
2828	HILLSBOROUGH	APOLLO TROPICALS LLP	L660	G	0.012	0.014	0.014	E
2829	HILLSBOROUGH	TIDWELL FISH FARM	L660	G	0.014	0.016	0.016	E
2852	HILLSBOROUGH	DOCK WHITE'S TROPICAL FISH	L660	G	0.041	0.048	0.048	E
2864	HILLSBOROUGH	H SIMS FARMS, INC	A415	G	0.053	0.089	0.089	E
2865	HILLSBOROUGH	BELMONT GLEN INC C/O METRO DEVELOPMENT LLC	L660	G	0.032	0.038	0.038	E
2867	HILLSBOROUGH	H SIMS FARMS, INC	A415	G	0.026	0.030	0.030	E
2868	HILLSBOROUGH	SUN CITY TREE FARM	A480	G	0.068	0.068	0.068	E
2942	HILLSBOROUGH	JOHNY & BILLY GIVENS	L660	G	0.063	0.063	0.063	E
2944	HILLSBOROUGH	JOE E & VELMA NEWSOME	A485	G	0.034	0.040	0.040	E
2945	HILLSBOROUGH	RAYMOND STEPHENS	A415	G	0.004	0.004	0.004	E
2948	HILLSBOROUGH	LEONARD R. & BETTY K. BECK	A460	G	0.001	0.001	0.001	E
2951	HILLSBOROUGH	SAN WAY FARMS INC	A535	G	0.031	0.036	0.036	E
2990	HILLSBOROUGH	SAID I HAKKY & BARBARA JANET HAK	L610	G	0.000	0.003	0.000	E
2998	HILLSBOROUGH	BAY MULCH INC.	A535	G	0.038	0.045	0.045	E
3011	HILLSBOROUGH	MARK H & JULIA K BAKER	A535	G	0.063	0.074	0.074	E
3011	HILLSBOROUGH	MARK H & JULIA K BAKER	A535	S	0.001	0.074	0.074	E
3031	HILLSBOROUGH	HULL CITRUS PROPERTIES INC	A415	G	0.024	0.028	0.028	E
3059	HILLSBOROUGH	C E LEISEY III	A485	G	0.096	0.135	0.135	E
3107	HILLSBOROUGH	JOSEPH R & DONNA JO GOODSON	A535	G	0.049	0.085	0.085	E
3108	HILLSBOROUGH	PAUL N. AND SHIRLEY L. BRYANT/TRUSTEES	A535	G	0.014	0.017	0.017	E
3122	HILLSBOROUGH	RALPH M & RICHARD A SELMONT	L660	G	0.021	0.025	0.025	E

2010 Estimated Water Use Appendix A

TABLE A-7. METERED (M) AND ESTIMATED (E) AGRICULTURAL WATER USE AND PERMITTED USE (MGD) BY COUNTY, PERMITTEE, AND SOURCE, 2010

WUP No.	County	Permittee	Use Code ¹	Source ²	Metered or Estimated Use Quantity ³	Total Permitted Annual Average Quantity	Quantity Attributed to Agriculture Use Category ⁴	M or E
3153	HILLSBOROUGH	JOHN & TRACEY PRITCHARD	A535	G	0.037	0.043	0.043	E
3200	HILLSBOROUGH	HUBBARD INVESTMENTS INC	A415	G	0.014	0.017	0.017	E
3225	HILLSBOROUGH	HENRY C. MCDONALD -PERSONAL REP. THE ESTATE OF JUANITA MCDONALD	A535	G	0.070	0.070	0.070	E
3234	HILLSBOROUGH	KOUA THAO & ME XIONG THAO	A57F	G	0.007	0.008	0.008	E
3262	HILLSBOROUGH	PAUL F TINDLE	A415	G	0.009	0.019	0.019	E
3262	HILLSBOROUGH	PAUL F TINDLE	A415	S	0.007	0.019	0.019	E
3293	HILLSBOROUGH	PATRICIA A MURRELL	A415	G	0.019	0.022	0.022	E
3311	HILLSBOROUGH	FRANCES PAULINE JOYNER	A495	G	0.022	0.026	0.026	E
3313	HILLSBOROUGH	PORTER AND SARA HARE	A535	G	0.080	0.094	0.094	E
3317	HILLSBOROUGH	ANDREW B & MARCELLA J SCOTT	A415	G	0.035	0.041	0.041	E
3329	HILLSBOROUGH	BRYAN C JR AND M ALICIA THOMAS	L660	G	0.038	0.044	0.044	E
3330	HILLSBOROUGH	5-D TROPICAL INC	A415	G	0.032	0.038	0.038	E
3355	HILLSBOROUGH	PAULA G FRITZ	A535	G	0.067	0.099	0.098	E
3355	HILLSBOROUGH	PAULA G FRITZ	A535	S	0.000	0.099	0.098	E
3356	HILLSBOROUGH	ERNEST M HAEFELE JR & MAGGIE M SAVICH	L660	G	0.211	0.259	0.259	E
3369	HILLSBOROUGH	CONSTANTIN ARTZIBUSHEV, ET AL	A415	G	0.056	0.160	0.160	E
3370	HILLSBOROUGH	CALOOSA SHELL CORP	A415	G	0.020	0.023	0.023	E
3371	HILLSBOROUGH	NADINE A. MAMONTOFF & DIMITRI ARTZIBUSHEV	A490	G	0.007	0.009	0.009	E
3386	HILLSBOROUGH	TAMPA ELECTRIC CO	A535	G	0.065	0.065	0.065	E
3433	HILLSBOROUGH	AMY DURDEN, SIDNEY LILES, BRENDA PARKER, & TERESA WOOD	L661	G	0.017	0.020	0.020	E
3453	HILLSBOROUGH	GEORGE H & PATRICIA SPROUSE	A535	G	0.019	0.029	0.029	E
3453	HILLSBOROUGH	GEORGE H & PATRICIA SPROUSE	A535	S	0.006	0.029	0.029	E
3454	HILLSBOROUGH	COPELAND D NEWBERN-JOHN K SHEPARD AND PETER SKEMP	A51S	G	0.094	0.096	0.096	E
3485	HILLSBOROUGH	RALPH E RANDALL	A535	G	0.039	0.046	0.046	E

2010 Estimated Water Use Appendix A

TABLE A-7. METERED (M) AND ESTIMATED (E) AGRICULTURAL WATER USE AND PERMITTED USE (MGD) BY COUNTY, PERMITTEE, AND SOURCE, 2010

WUP No.	County	Permittee	Use Code ¹	Source ²	Metered or Estimated Use Quantity ³	Total Permitted Annual Average Quantity	Quantity Attributed to Agriculture Use Category ⁴	M or E
3533	HILLSBOROUGH	JIMMIE S WAY LIFE ESTATE & JAMES DOWLING WAY & BEVERLY WAY TYSON	A445	S	0.009	0.011	0.011	E
3560	HILLSBOROUGH	CYPRESS CREEK LAND CORPORATION	L600	G	0.002	0.002	0.002	E
3562	HILLSBOROUGH	FLOYD M & CATHERINE F BOONE	A415	G	0.008	0.009	0.009	E
3591	HILLSBOROUGH	RONALD L. ELIZABETH AMCCLENDON	A415	G	0.000	0.018	0.018	E
3596	HILLSBOROUGH	EDDIE A. JONES REVOCABLE LIVING TRUST, TREND A GUDE TRUSTEE	A535	G	0.057	0.066	0.066	E
3600	HILLSBOROUGH	JACKIE C WELLS & ESTHER LOUISE TOOL	A415	G	0.014	0.017	0.017	E
3603	HILLSBOROUGH	D.M. ERCOLI	L640	G	0.017	0.020	0.020	E
3615	HILLSBOROUGH	SAM ASTIN III	A535	G	0.017	0.039	0.039	E
3617	HILLSBOROUGH	JORGE G ARROYO	A415	G	0.015	0.018	0.018	E
3652	HILLSBOROUGH	GEORGE H & PATRICIA SPROUSE	A44S	G	0.082	0.081	0.081	E
3661	HILLSBOROUGH	CO TEW	A535	G	0.016	0.018	0.018	E
3686	HILLSBOROUGH	ELEANOR C POPPELL TRUSTEE	A415	G	0.033	0.038	0.038	E
3699	HILLSBOROUGH	LESTER L. TANNER	L660	G	0.010	0.012	0.012	E
3700	HILLSBOROUGH	JOHN RUSSELL & EVANETT GRIFFIN	A535	G	0.008	0.009	0.009	E
3718	HILLSBOROUGH	RICK CHANCEY FARMS INC	A535	G	0.084	0.090	0.090	E
3725	HILLSBOROUGH	WALTER H HARKALA (GLEN WILLIAMSON #2)	A535	G	0.085	0.089	0.089	E
3741	HILLSBOROUGH	JEFFREY J & JOHN A SIZEMORE	A415	G	0.024	0.028	0.028	E
3745	HILLSBOROUGH	NNPIV LAKE HUTTO LLC C/O NEWLAND COMMUNITIES LLC	A495	G	0.022	0.026	0.026	E
3797	HILLSBOROUGH	KENNETH WALL	A480	G	0.012	0.014	0.014	E
3809	HILLSBOROUGH	G H SUMMERFIELD LLC	A480	G	0.040	0.237	0.237	E
3809	HILLSBOROUGH	G H SUMMERFIELD LLC	A480	S	0.115	0.237	0.237	E
3888	HILLSBOROUGH	BEN FORTE	A475	G	0.024	0.037	0.036	E
3888	HILLSBOROUGH	BEN FORTE	A475	S	0.007	0.037	0.036	E
3892	HILLSBOROUGH	CAROLINE PATE AND CLAUDIA PATE YOUNG TRUSTEES FRANK C. PATE FAMI	A535	G	0.063	0.062	0.062	E

2010 Estimated Water Use Appendix A

TABLE A-7. METERED (M) AND ESTIMATED (E) AGRICULTURAL WATER USE AND PERMITTED USE (MGD) BY COUNTY, PERMITTEE, AND SOURCE, 2010

WUP No.	County	Permittee	Use Code ¹	Source ²	Metered or Estimated Use Quantity ³	Total Permitted Annual Average Quantity	Quantity Attributed to Agriculture Use Category ⁴	M or E
3958	HILLSBOROUGH	JACK FELTY	A415	G	0.015	0.017	0.017	E
4004	HILLSBOROUGH	MARCUS GLENN WILLIAMSON AND FRANCES WILLIAMSON	A535	G	0.093	0.092	0.092	E
4030	HILLSBOROUGH	MICHAEL JOSEPH ST. MARTIN	A535	G	0.020	0.023	0.023	E
4037	HILLSBOROUGH	MICHAEL & LYNNE WARREN	A480	G	0.012	0.027	0.027	E
4097	HILLSBOROUGH	THOMAS FRED FOLSOM	A415	G	0.022	0.025	0.025	E
4144	HILLSBOROUGH	DOUGLAS AND SHERILL HOLMBERG	A535	G	0.194	0.301	0.301	E
4144	HILLSBOROUGH	DOUGLAS AND SHERILL HOLMBERG	A535	S	0.045	0.301	0.301	E
4159	HILLSBOROUGH	PATTY BRANNON	A535	G	0.036	0.048	0.048	E
4159	HILLSBOROUGH	PATTY BRANNON	A535	S	0.005	0.048	0.048	E
4298	HILLSBOROUGH	GARY C COOLEY SR	L660	G	0.080	0.085	0.085	E
4363	HILLSBOROUGH	JOHN H & SUSAN F DUKES	A535	G	0.015	0.018	0.018	E
4379	HILLSBOROUGH	ERNEST E BOYETTE	L640	G	0.028	0.033	0.033	E
4380	HILLSBOROUGH	JAMES R BRANDON	A58S	G	0.074	0.074	0.074	E
4397	HILLSBOROUGH	GARY C COOLEY SR	L660	G	0.052	0.052	0.052	E
4419	HILLSBOROUGH	MEDLEY GROVES INC	A415	G	0.023	0.026	0.026	E
4421	HILLSBOROUGH	JACK P & MERIBETH J SIZEMORE	A535	G	0.365	0.589	0.586	E
4421	HILLSBOROUGH	JACK P & MERIBETH J SIZEMORE	A535	S	0.000	0.589	0.586	E
4439	HILLSBOROUGH	BAY BREEZE FARMS AND SOUTHWEST FLORIDA WATER MGMT DIST	A525	G	0.085	0.487	0.487	E
4459	HILLSBOROUGH	WILLIE W & LAVONE W WINGATE	A535	G	0.033	0.039	0.039	E
4483	HILLSBOROUGH	LELAND F. & MATTYE L. THOMAS	A535	G	0.058	0.090	0.087	E
4483	HILLSBOROUGH	LELAND F. & MATTYE L. THOMAS	A535	S	0.011	0.090	0.087	E
4485	HILLSBOROUGH	REDMAN & FORD, INC.	A415	G	0.012	0.014	0.014	E
4512	HILLSBOROUGH	PHILIP & CALLA HUDAS	A415	G	0.009	0.010	0.010	E
4519	HILLSBOROUGH	R WADE & JEANNE E WETHERINGTON	A415	G	0.014	0.017	0.017	E
4522	HILLSBOROUGH	RONALD R WETHERINGTON	A535	G	0.030	0.035	0.035	E

2010 Estimated Water Use Appendix A

TABLE A-7. METERED (M) AND ESTIMATED (E) AGRICULTURAL WATER USE AND PERMITTED USE (MGD) BY COUNTY, PERMITTEE, AND SOURCE, 2010

WUP No.	County	Permittee	Use Code ¹	Source ²	Metered or Estimated Use Quantity ³	Total Permitted Annual Average Quantity	Quantity Attributed to Agriculture Use Category ⁴	M or E
4548	HILLSBOROUGH	ANGEL AND CHRISTY LASSO	A490	G	0.007	0.008	0.008	E
4617	HILLSBOROUGH	BOBBY WILKERSON	L660	G	0.012	0.028	0.028	E
4622	HILLSBOROUGH	C.W. DUKES TRUST	A535	G	0.027	0.032	0.032	E
4627	HILLSBOROUGH	LUCILLE E REESE	A415	G	0.029	0.034	0.034	E
4640	HILLSBOROUGH	SAM ASTIN, III	A535	G	0.031	0.062	0.062	E
4716	HILLSBOROUGH	GENE HAWKINS	A535	G	0.027	0.031	0.031	E
4758	HILLSBOROUGH	GLENN AND SARAH WILLIAMSON	A535	G	0.070	0.072	0.072	E
4778	HILLSBOROUGH	MARK WESLEY SHELTON ET AL C/O JAMES S MOODY JR	A58H	G	0.068	0.068	0.068	E
4829	HILLSBOROUGH	JOHN STICKLES	A415	G	0.023	0.027	0.027	E
4830	HILLSBOROUGH	ISHAM M III & CYNTHIA F SHARPE	A415	G	0.054	0.053	0.053	E
4848	HILLSBOROUGH	LINDA SERRALLES	A415	G	0.023	0.027	0.027	E
4849	HILLSBOROUGH	PERRY VARN	A415	G	0.016	0.019	0.019	E
4861	HILLSBOROUGH	GEORGE H AND/OR MARIE E LIPSEY	A415	G	0.015	0.018	0.018	E
4878	HILLSBOROUGH	LARRY W. ENNIS	A535	G	0.038	0.044	0.044	E
4924	HILLSBOROUGH	WINFRED AND SUE HARRELL INVESTMENTS LLLP	A475	G	0.086	0.091	0.091	E
4943	HILLSBOROUGH	ERMA CLAUSEN BAKER AND DALE AND AMY BAKER	A485	G	0.003	0.014	0.014	E
4947	HILLSBOROUGH	LARRY & DIANE VAUGHN	A490	G	0.011	0.012	0.012	E
4949	HILLSBOROUGH	RICHARD PURVIS	A415	G	0.021	0.024	0.024	E
4961	HILLSBOROUGH	HARVEY C & JOAN CARR	A535	G	0.028	0.063	0.063	E
4961	HILLSBOROUGH	HARVEY C & JOAN CARR	A535	S	0.000	0.063	0.063	E
4996	HILLSBOROUGH	B & B HOLLAND GROVES LLC JOSEPH K BROWN	A415	G	0.105	0.111	0.111	E
5065	HILLSBOROUGH	ELTON E. & CAROL H. CONRAD	A415	G	0.009	0.010	0.010	E
5140	HILLSBOROUGH	SOUTHSHORE INVESTMENTS LLC	L660	G	0.019	0.022	0.022	E
5145	HILLSBOROUGH	MIDWAY RANCHETTES LLC	A415	G	0.047	0.055	0.055	E
5188	HILLSBOROUGH	CHAPMAN FRUIT COMPANY	A415	G	0.026	0.030	0.030	E
5237	HILLSBOROUGH	BAUM LLC	A415	G	0.031	0.036	0.036	E

2010 Estimated Water Use Appendix A

TABLE A-7. METERED (M) AND ESTIMATED (E) AGRICULTURAL WATER USE AND PERMITTED USE (MGD) BY COUNTY, PERMITTEE, AND SOURCE, 2010

WUP No.	County	Permittee	Use Code ¹	Source ²	Metered or Estimated Use Quantity ³	Total Permitted Annual Average Quantity	Quantity Attributed to Agriculture Use Category ⁴	M or E
5239	HILLSBOROUGH	JAMES W. SMITH	A535	G	0.015	0.017	0.017	E
5243	HILLSBOROUGH	ROBERT E & WILMOTH E REYNOLDS	A415	G	0.016	0.038	0.038	E
5248	HILLSBOROUGH	STINE FAMILY PARTNERSHIP LTD	A535	G	0.061	0.062	0.062	E
5250	HILLSBOROUGH	CHARLES G & BETTY GRIMES &	A535	G	0.033	0.078	0.078	E
5250	HILLSBOROUGH	CHARLES G & BETTY GRIMES &	A535	S	0.000	0.078	0.078	E
5252	HILLSBOROUGH	BARBARA L HALL LIFE ESTATE BARBARA L HALL TRUSTEE	A415	G	0.022	0.025	0.025	E
5397	HILLSBOROUGH	HOLMBERG FARMS INC.	A535	G	0.078	0.078	0.078	E
5429	HILLSBOROUGH	TOMMY L & DIXIE GILLMAN	A535	G	0.033	0.039	0.039	E
5764	HILLSBOROUGH	M L DAVIS INC	A415	G	0.041	0.048	0.048	E
5787	HILLSBOROUGH	TAMPA FARMS LLC	L600	G	0.038	0.078	0.075	E
5859	HILLSBOROUGH	MACDONALD CENTER INC J CLIFFORD	A480	G	0.014	0.033	0.031	E
5861	HILLSBOROUGH	MOSAIC PHOSPHATES CO	A415	G	0.043	0.051	0.051	E
5934	HILLSBOROUGH	VU LU VAN	A58S	G	0.029	0.057	0.057	E
5944	HILLSBOROUGH	PINAI & CHUENKAMOL NOMCHAUY	A485	G	0.018	0.021	0.021	E
5955	HILLSBOROUGH	HARRY A. JOHNSON	A535	G	0.073	0.074	0.074	E
5972	HILLSBOROUGH	GEORGE P & GLENDA M PIASECKI JR	L600	G	0.000	0.000	0.000	E
6043	HILLSBOROUGH	SASSY FRUIT COMPANY	A415	G	0.029	0.034	0.034	E
6060	HILLSBOROUGH	CECIL BUZBEE FARMS, INC.	A50F	G	0.041	0.082	0.082	E
6079	HILLSBOROUGH	JOE STARKS	A415	G	0.041	0.047	0.047	E
6138	HILLSBOROUGH	JACK P & MERIBETH J SIZEMORE	A535	G	0.099	0.099	0.099	E
6209	HILLSBOROUGH	HOMER WALL, JR. & SR.	A535	G	0.029	0.034	0.034	E
6238	HILLSBOROUGH	TOMMY G BROCK	A56S	G	0.063	0.088	0.086	E
6238	HILLSBOROUGH	TOMMY G BROCK	A56S	S	0.010	0.088	0.086	E
6250	HILLSBOROUGH	CLAUDE THOMAS	A525	G	0.002	0.005	0.005	E
6252	HILLSBOROUGH	DUMKE, CHAD C. AND ANGELA D.	A410	G	0.010	0.036	0.036	E
6266	HILLSBOROUGH	S.A.C.K. FARM INC	A535	G	0.077	0.077	0.077	E

2010 Estimated Water Use Appendix A

TABLE A-7. METERED (M) AND ESTIMATED (E) AGRICULTURAL WATER USE AND PERMITTED USE (MGD) BY COUNTY, PERMITTEE, AND SOURCE, 2010

WUP No.	County	Permittee	Use Code ¹	Source ²	Metered or Estimated Use Quantity ³	Total Permitted Annual Average Quantity	Quantity Attributed to Agriculture Use Category ⁴	M or E
6271	HILLSBOROUGH	D J & UTEVA MERCER	A485	G	0.019	0.022	0.022	E
6283	HILLSBOROUGH	MARTHA BETTY COWART, MARY K. ALLEN, & JACQUELINE A. BOYETTE	A415	G	0.031	0.036	0.036	E
6296	HILLSBOROUGH	EDWARD MOBLEY	A485	G	0.007	0.008	0.008	E
6323	HILLSBOROUGH	TERRY NEAL & COLLEEN GAIL FULTON	A535	G	0.013	0.015	0.015	E
6324	HILLSBOROUGH	ROBERT H & PEGGY E PARKE	A535	G	0.013	0.016	0.016	E
6341	HILLSBOROUGH	JOHNNY R. BRYANT	A535	G	0.028	0.033	0.033	E
6348	HILLSBOROUGH	DWIGHT L & MARY NELL AMAN	A415	G	0.035	0.041	0.041	E
6349	HILLSBOROUGH	AN DEVELOPMENT III INC	A415	G	0.067	0.067	0.067	E
6365	HILLSBOROUGH	THE CONRAD FAMILY LIMITED PARTNERSHIP	A415	G	0.011	0.013	0.013	E
6375	HILLSBOROUGH	JOHN R. GRIFFIN	A415	G	0.017	0.020	0.020	E
6406	HILLSBOROUGH	JOSEPH R & DONNA JO GOODSON	A535	G	0.030	0.036	0.036	E
6422	HILLSBOROUGH	SHIRLEY ROBERTS	L635	G	0.000	0.008	0.000	E
6427	HILLSBOROUGH	DONALD V. BENNETT	A415	G	0.000	0.054	0.054	E
6427	HILLSBOROUGH	DONALD V. BENNETT	A415	S	0.008	0.054	0.054	E
6428	HILLSBOROUGH	SAM III	A535	G	0.060	0.089	0.089	E
6428	HILLSBOROUGH	SAM III	A535	S	0.000	0.089	0.089	E
6429	HILLSBOROUGH	MONT-LEST LLC	A535	G	0.092	0.091	0.091	E
6438	HILLSBOROUGH	JAYMAR FARMS INC & STOCKTON FARMS LLC	A535	G	0.000	0.096	0.096	E
6438	HILLSBOROUGH	JAYMAR FARMS INC & STOCKTON FARMS LLC	A535	S	0.000	0.096	0.096	E
6449	HILLSBOROUGH	LOWELL L KINARD	A535	G	0.088	0.088	0.088	E
6455	HILLSBOROUGH	FRANK A & NANCY M GREGORIO	A415	G	0.017	0.020	0.020	E
6461	HILLSBOROUGH	DAVID J., JAMES E. AND PATRICIA J. ROBINSON	A410	G	0.014	0.016	0.016	E
6470	HILLSBOROUGH	DONALD R & KATHERINE L SODDERS	A535	G	0.012	0.014	0.014	E
6479	HILLSBOROUGH	SAM ASTIN JR	A535	G	0.027	0.040	0.040	E
6479	HILLSBOROUGH	SAM ASTIN JR	A535	S	0.007	0.040	0.040	E

2010 Estimated Water Use Appendix A

TABLE A-7. METERED (M) AND ESTIMATED (E) AGRICULTURAL WATER USE AND PERMITTED USE (MGD) BY COUNTY, PERMITTEE, AND SOURCE, 2010

WUP No.	County	Permittee	Use Code ¹	Source ²	Metered or Estimated Use Quantity ³	Total Permitted Annual Average Quantity	Quantity Attributed to Agriculture Use Category ⁴	M or E
6489	HILLSBOROUGH	DAVID A STORCK	A480	G	0.025	0.029	0.029	E
6491	HILLSBOROUGH	EUGENE ROACH	A535	G	0.012	0.014	0.014	E
6492	HILLSBOROUGH	THOMAS E. & BETTY L. ROACH	A51S	G	0.081	0.080	0.080	E
6500	HILLSBOROUGH	R L AND EVELYN CAIN	A480	G	0.028	0.033	0.033	E
6513	HILLSBOROUGH	JAMES FREDERICK ALLEN	A415	G	0.014	0.017	0.017	E
6514	HILLSBOROUGH	JAMES FRED ALLEN & LARRY D. CONRAD	A415	G	0.011	0.013	0.013	E
6525	HILLSBOROUGH	RON E STALLINGS	A535	G	0.043	0.056	0.056	E
6525	HILLSBOROUGH	RON E STALLINGS	A535	S	0.005	0.056	0.056	E
6534	HILLSBOROUGH	JAMES L & INEZ P SIMMONS	A415	G	0.016	0.019	0.019	E
6541	HILLSBOROUGH	JAMES M CARR	A58S	G	0.037	0.043	0.043	E
6553	HILLSBOROUGH	WESLEY N SR & SANDRA N CHRISTIE	L600	G	0.007	0.008	0.008	E
6554	HILLSBOROUGH	FARKAS GROVES, INC.	A415	G	0.027	0.031	0.031	E
6563	HILLSBOROUGH	SCOT AND SUSAN DUMKE	A410	G	0.030	0.035	0.035	E
6566	HILLSBOROUGH	HERBERT C & BONNELL H OVERSTREET	L600	G	0.001	0.002	0.002	E
6630	HILLSBOROUGH	GREGORY L HENDERSON	A415	G	0.013	0.015	0.015	E
6634	HILLSBOROUGH	C W & PEGGY C CAPPS	A415	G	0.063	0.063	0.063	E
6657	HILLSBOROUGH	ELIZABETH G KING	A415	G	0.008	0.009	0.009	E
6672	HILLSBOROUGH	DOUGLAS N. SPEER	A415	G	0.005	0.013	0.013	E
6692	HILLSBOROUGH	CLAUDE C. & ALLENE CAMERON	A415	G	0.024	0.028	0.028	E
6694	HILLSBOROUGH	SARAH ALICE H HALL AND JOY L FORD, TRUSTEES	A535	G	0.022	0.025	0.025	E
6698	HILLSBOROUGH	BRUCE MICHAEL LOTT	A535	G	0.057	0.057	0.057	E
6731	HILLSBOROUGH	SUSAN, ANDREW AND ALEXIS SHAFII	A415	G	0.023	0.026	0.026	E
6737	HILLSBOROUGH	CLAUDE TANNER	A460	G	0.001	0.001	0.001	E
6743	HILLSBOROUGH	JIMMY GARRISON	A410	G	0.029	0.035	0.035	E
6746	HILLSBOROUGH	XIONG VANG AND MAYLEE VANG AND WAYEELENG LO AND MY VANG LO	A415	G	0.022	0.025	0.025	E

2010 Estimated Water Use Appendix A

TABLE A-7. METERED (M) AND ESTIMATED (E) AGRICULTURAL WATER USE AND PERMITTED USE (MGD) BY COUNTY, PERMITTEE, AND SOURCE, 2010

WUP No.	County	Permittee	Use Code ¹	Source ²	Metered or Estimated Use Quantity ³	Total Permitted Annual Average Quantity	Quantity Attributed to Agriculture Use Category ⁴	M or E
6748	HILLSBOROUGH	MARY M EPPARD	A535	G	0.015	0.018	0.018	E
6753	HILLSBOROUGH	SALIM K & RUH AFZA AFRIDI	A480	G	0.022	0.029	0.029	E
6767	HILLSBOROUGH	GRADY & MARIE B. HARRELL, TRUSTEES	A535	G	0.025	0.059	0.059	E
6767	HILLSBOROUGH	GRADY & MARIE B. HARRELL, TRUSTEES	A535	S	0.025	0.059	0.059	E
6768	HILLSBOROUGH	MARY L KEENE TRUSTEE	A535	G	0.066	0.077	0.077	E
6779	HILLSBOROUGH	ELMER S ROGERS AND MARGARET G ROGERS	A535	G	0.025	0.030	0.030	E
6781	HILLSBOROUGH	STEVEN CLYDE AND JOYNE D MATHIS	A535	G	0.042	0.050	0.050	E
6807	HILLSBOROUGH	CHARLES GRIMES	A535	G	0.042	0.049	0.049	E
6809	HILLSBOROUGH	SAM ASTIN III & BUFFY S ASTIN	A535	G	0.042	0.063	0.063	E
6809	HILLSBOROUGH	SAM ASTIN III & BUFFY S ASTIN	A535	S	0.012	0.063	0.063	E
6817	HILLSBOROUGH	VIVIAN C PATISAUL, TRUSTEE THE PATISAUL FAMILY TRUST	A415	G	0.021	0.025	0.025	E
6824	HILLSBOROUGH	MICHAEL J. AND MARSHA ST. MARTIN	A58S	G	0.047	0.094	0.094	E
6824	HILLSBOROUGH	MICHAEL J. AND MARSHA ST. MARTIN	A58S	S	0.000	0.094	0.094	E
6825	HILLSBOROUGH	DARRYL F. WILLIAMS, AND WILLIAM K. WILLIAMS AND LAURAL WILLIAMS	A535	G	0.030	0.035	0.035	E
6831	HILLSBOROUGH	JOHN F. ST. MARTIN, III, AND ROB	A535	G	0.061	0.061	0.061	E
6849	HILLSBOROUGH	HAROLD L & MARTHA S FISHER TRUSTEES	A535	G	0.031	0.036	0.036	E
6853	HILLSBOROUGH	SHANE & TARA L KARLSON	A475	G	0.019	0.022	0.022	E
6855	HILLSBOROUGH	GARY E. AND PRESLEY A. GLOVER	A415	G	0.014	0.016	0.016	E
6860	HILLSBOROUGH	C. LEROY LARISCY	A535	G	0.050	0.059	0.059	E
6880	HILLSBOROUGH	LEWIS ROBERT RAULERSON JR & GLENDA D RAULERSON	A535	G	0.027	0.031	0.031	E
6894	HILLSBOROUGH	M LEDBETTER	A485	G	0.007	0.008	0.008	E
6939	HILLSBOROUGH	WILLIAM D & KATHRYN A MCKNIGHT	A415	G	0.011	0.013	0.013	E
6944	HILLSBOROUGH	WAYNE H & LORAIN W BROWN	A415	G	0.053	0.053	0.053	E
6964	HILLSBOROUGH	DAVID L CREELEY	A525	G	0.065	0.064	0.064	E
6972	HILLSBOROUGH	CAROL H FAGOT REAL ESTATE TRUST & ARCHIE HAMLIN	A480	G	0.052	0.061	0.061	E

2010 Estimated Water Use Appendix A

TABLE A-7. METERED (M) AND ESTIMATED (E) AGRICULTURAL WATER USE AND PERMITTED USE (MGD) BY COUNTY, PERMITTEE, AND SOURCE, 2010

WUP No.	County	Permittee	Use Code ¹	Source ²	Metered or Estimated Use Quantity ³	Total Permitted Annual Average Quantity	Quantity Attributed to Agriculture Use Category ⁴	M or E
		NURSERY, LLC						
7005	HILLSBOROUGH	JERRY TERRY	A535	G	0.056	0.055	0.055	E
7007	HILLSBOROUGH	MICHAEL JOSEPH ST. MARTIN	A535	G	0.040	0.046	0.046	E
7033	HILLSBOROUGH	GLH ENTERPRISES, LLLP	A415	G	0.042	0.050	0.050	E
7037	HILLSBOROUGH	GERALD R. HERMS	A415	G	0.007	0.008	0.008	E
7055	HILLSBOROUGH	WILLIS S. KIRKLAND, JR. & BARBARA J.-LIFE ESTATE	A415	G	0.016	0.019	0.019	E
7057	HILLSBOROUGH	M L DAVIS INC	A415	G	0.012	0.028	0.028	E
7057	HILLSBOROUGH	M L DAVIS INC	A415	S	0.000	0.028	0.028	E
7061	HILLSBOROUGH	MARTHA DIXON	A495	G	0.004	0.004	0.004	E
7083	HILLSBOROUGH	ASTIN FARMS, INC.	A415	G	0.012	0.014	0.014	E
7084	HILLSBOROUGH	PORTER HARE/THE HARE FAMILY LP	A535	G	0.032	0.037	0.037	E
7098	HILLSBOROUGH	MOSAIC FERTILIZER LLC	A415	G	0.016	0.039	0.039	E
7098	HILLSBOROUGH	MOSAIC FERTILIZER LLC	A415	S	0.000	0.039	0.039	E
7117	HILLSBOROUGH	CLEAR CHOICE GREENHOUSES LLC	A535	G	0.030	0.060	0.060	E
7118	HILLSBOROUGH	CHARLES G & BETTY J GRIMES	A535	G	0.074	0.074	0.074	E
7147	HILLSBOROUGH	CECILE B JAMES	A415	G	0.012	0.014	0.014	E
7183	HILLSBOROUGH	R.P. MATHEWS	A415	G	0.017	0.020	0.020	E
7184	HILLSBOROUGH	MANIT PILUEK	A58S	G	0.012	0.014	0.014	E
7188	HILLSBOROUGH	JAMES BISHOP	A415	G	0.009	0.010	0.010	E
7190	HILLSBOROUGH	DENNIS SPIVEY	A650	G	0.028	0.032	0.032	E
7218	HILLSBOROUGH	CHARLIE BUZBEE & SONS FARMS, INC.	A415	G	0.028	0.033	0.033	E
7258	HILLSBOROUGH	ED PARKER TROPICAL FISH FARM INC	L660	G	0.002	0.008	0.008	E
7259	HILLSBOROUGH	TAMPA ELECTRIC CO	L605	G	0.003	0.007	0.007	E
7286	HILLSBOROUGH	KEITH C. SIMMONS	A415	G	0.057	0.057	0.057	E
7308	HILLSBOROUGH	PAUL D. AND PHYLLIS ENGLISH	A535	G	0.015	0.018	0.018	E
7322	HILLSBOROUGH	WILLIAM STANFORD FORTNER	A535	G	0.007	0.016	0.016	E

2010 Estimated Water Use Appendix A

TABLE A-7. METERED (M) AND ESTIMATED (E) AGRICULTURAL WATER USE AND PERMITTED USE (MGD) BY COUNTY, PERMITTEE, AND SOURCE, 2010

WUP No.	County	Permittee	Use Code ¹	Source ²	Metered or Estimated Use Quantity ³	Total Permitted Annual Average Quantity	Quantity Attributed to Agriculture Use Category ⁴	M or E
7325	HILLSBOROUGH	KRUSEN-DOUGLAS PARTNERSHIP	A470	G	0.091	0.090	0.090	E
7353	HILLSBOROUGH	LEAFORD & YVONNE SHAKES	A415	G	0.037	0.043	0.043	E
7366	HILLSBOROUGH	VICTOR MEYER	L660	G	0.013	0.016	0.016	E
7374	HILLSBOROUGH	EDNA SUE WILLAFORD TRUSTEE	A415	G	0.009	0.011	0.011	E
7401	HILLSBOROUGH	DON R. ADAMS	L660	G	0.024	0.028	0.028	E
7405	HILLSBOROUGH	JOHN & ROBERT ST. MARTIN	A535	G	0.033	0.080	0.080	E
7405	HILLSBOROUGH	JOHN & ROBERT ST. MARTIN	A535	S	0.035	0.080	0.080	E
7422	HILLSBOROUGH	DAVID & JOYCE STANALAND	A58S	G	0.016	0.019	0.019	E
7458	HILLSBOROUGH	THOMAS L. AND BARBARA J. FULFORD TRUST	A415	G	0.011	0.013	0.013	E
7466	HILLSBOROUGH	W. A. AND LILLIE M. GREENE	A535	G	0.027	0.034	0.034	E
7472	HILLSBOROUGH	WES INVESTMENTS OF HILLSBOROUGH LLC & TONY K & CONNIE H LEUNG	A415	G	0.043	0.051	0.051	E
7486	HILLSBOROUGH	C.W. DUKES	A535	G	0.015	0.017	0.017	E
7491	HILLSBOROUGH	KALIK CREEK RANCH LLC	A415	G	0.006	0.013	0.013	E
7495	HILLSBOROUGH	MILTON R & BARBARA L LOVELACE	A415	G	0.009	0.010	0.010	E
7510	HILLSBOROUGH	THOMAS L. FULFORD	A415	G	0.010	0.024	0.024	E
7511	HILLSBOROUGH	ELMER & LORENE LAWSON	A415	G	0.024	0.028	0.028	E
7513	HILLSBOROUGH	BEST DEAL BLUEBERRIES INC	A410	G	0.076	0.076	0.076	E
7579	HILLSBOROUGH	FLOYD K & JOYCE L DEVANE	A415	G	0.023	0.027	0.027	E
7585	HILLSBOROUGH	WILSONS WHOLESALE NURSERY INC	A480	G	0.025	0.029	0.029	E
7641	HILLSBOROUGH	DEPARTMENT OF ENVIRONMENTAL PROTECTION	L600	G	0.003	0.003	0.003	E
7642	HILLSBOROUGH	ERVIN JOHNSON	A535	G	0.027	0.053	0.053	E
7642	HILLSBOROUGH	ERVIN JOHNSON	A535	S	0.016	0.053	0.053	E
7673	HILLSBOROUGH	CAROLYN D & JOHN S MCMULLEN	A495	G	0.067	0.067	0.067	E
7695	HILLSBOROUGH	R MARK SPARKMAN	A58S	G	0.009	0.010	0.010	E
7710	HILLSBOROUGH	REEDER'S LANDSCAPING	A475	G	0.000	0.071	0.071	E

2010 Estimated Water Use Appendix A

TABLE A-7. METERED (M) AND ESTIMATED (E) AGRICULTURAL WATER USE AND PERMITTED USE (MGD) BY COUNTY, PERMITTEE, AND SOURCE, 2010

WUP No.	County	Permittee	Use Code ¹	Source ²	Metered or Estimated Use Quantity ³	Total Permitted Annual Average Quantity	Quantity Attributed to Agriculture Use Category ⁴	M or E
7710	HILLSBOROUGH	REEDER'S LANDSCAPING	A475	S	0.000	0.071	0.071	E
7715	HILLSBOROUGH	SANDRA R. CAMERON	A415	G	0.021	0.024	0.024	E
7717	HILLSBOROUGH	D J & UTEVA MERCER	A480	G	0.016	0.037	0.037	E
7719	HILLSBOROUGH	SIMMONS FAMILY GROVE INC.	A415	G	0.029	0.033	0.033	E
7739	HILLSBOROUGH	GLH ENTERPRISES, LLLP	A490	G	0.014	0.016	0.016	E
7741	HILLSBOROUGH	WILLIAM P STOKES	A415	G	0.001	0.001	0.001	E
7765	HILLSBOROUGH	WILLIAM E & JUDITH C MEEK	A535	G	0.055	0.071	0.071	E
7765	HILLSBOROUGH	WILLIAM E & JUDITH C MEEK	A535	S	0.000	0.071	0.071	E
7767	HILLSBOROUGH	EARL P & MATTIE MARIE DRIGGERS	A58S	G	0.020	0.024	0.024	E
7770	HILLSBOROUGH	TRANSCEND DEVELOPMENT CORP.	A535	G	0.127	0.222	0.222	E
7770	HILLSBOROUGH	TRANSCEND DEVELOPMENT CORP.	A535	S	0.034	0.222	0.222	E
7782	HILLSBOROUGH	THE CLOSSHEY SOUTH 39 FARM LLC	A535	G	0.035	0.070	0.070	E
7782	HILLSBOROUGH	THE CLOSSHEY SOUTH 39 FARM LLC	A535	S	0.000	0.070	0.070	E
7786	HILLSBOROUGH	E P BURNETT	A415	G	0.011	0.013	0.013	E
7788	HILLSBOROUGH	JIMMY HARRISON	A58S	G	0.000	0.031	0.031	E
7788	HILLSBOROUGH	JIMMY HARRISON	A58S	S	0.000	0.031	0.031	E
7810	HILLSBOROUGH	CORPORATION OF THE PRESIDING BISHOP	A415	G	0.034	0.040	0.040	E
7812	HILLSBOROUGH	GEORGE WM, LISA DIANE PHILLIPS, BRENDA PHILLIPS & RHONDA DESHONG	A535	G	0.055	0.066	0.065	E
7820	HILLSBOROUGH	ROGER DAPSON	A410	G	0.014	0.016	0.016	E
7842	HILLSBOROUGH	THERON B. BOSTICK	A535	G	0.016	0.018	0.018	E
7844	HILLSBOROUGH	MEYERS NURSERIES INC	A480	G	0.068	0.079	0.079	E
7880	HILLSBOROUGH	SAMUEL D & ANNE M WILLIAMSON	A535	G	0.047	0.100	0.100	E
7880	HILLSBOROUGH	SAMUEL D & ANNE M WILLIAMSON	A535	S	0.000	0.100	0.100	E
7922	HILLSBOROUGH	CHARLES L & PEGGY A SWILLEY	A415	G	0.019	0.022	0.022	E
7936	HILLSBOROUGH	KEVIN & CHERYL ANN EPPS	A480	G	0.032	0.038	0.038	E

2010 Estimated Water Use Appendix A

TABLE A-7. METERED (M) AND ESTIMATED (E) AGRICULTURAL WATER USE AND PERMITTED USE (MGD) BY COUNTY, PERMITTEE, AND SOURCE, 2010

WUP No.	County	Permittee	Use Code ¹	Source ²	Metered or Estimated Use Quantity ³	Total Permitted Annual Average Quantity	Quantity Attributed to Agriculture Use Category ⁴	M or E
7951	HILLSBOROUGH	RONALD LEHMAN	A415	G	0.030	0.035	0.035	E
7959	HILLSBOROUGH	JOHN M, DANIEL W, & JUDITH E. PURVIS	A415	G	0.018	0.021	0.021	E
7975	HILLSBOROUGH	BF USB INC	A415	G	0.003	0.038	0.011	E
7978	HILLSBOROUGH	JOSEPH R GOODSON	A535	G	0.026	0.030	0.030	E
7984	HILLSBOROUGH	RICHARD & STACY MICHELLE DELCASTILLO	A535	G	0.014	0.016	0.016	E
7992	HILLSBOROUGH	EPPS NURSERY INC	A480	G	0.027	0.053	0.053	E
7992	HILLSBOROUGH	EPPS NURSERY INC	A480	S	0.000	0.053	0.053	E
7993	HILLSBOROUGH	WINFRED M. HARRELL	A480	G	0.017	0.020	0.020	E
8008	HILLSBOROUGH	WILBUR R & JULIANNE RESCHLY	A415	G	0.009	0.011	0.011	E
8015	HILLSBOROUGH	GEORGE H & PATRICIA SPROUSE	A535	G	0.008	0.029	0.029	E
8015	HILLSBOROUGH	GEORGE H & PATRICIA SPROUSE	A535	S	0.000	0.029	0.029	E
8016	HILLSBOROUGH	DOOLEY GROVES	A415	G	0.108	0.126	0.126	E
8077	HILLSBOROUGH	CEDAR HAVEN INC	A415	G	0.026	0.030	0.030	E
8110	HILLSBOROUGH	HOLLIS D MCDONALD JR	A535	G	0.033	0.038	0.038	E
8121	HILLSBOROUGH	ROBERT L & BARBARA B CARTER TRUSTEES	A535	G	0.017	0.020	0.020	E
8138	HILLSBOROUGH	JOANN MABRY COATES & MARY CATHERINE BRAMLETT	A415	G	0.018	0.021	0.021	E
8161	HILLSBOROUGH	STANLEY D WALKER JR TST OF KAY BAILEY WALKER TRST 9/23/96	A480	G	0.022	0.026	0.026	E
8172	HILLSBOROUGH	SAM ASTIN, JR. (ASTIN FARMS, INC.)	A535	G	0.041	0.063	0.063	E
8172	HILLSBOROUGH	SAM ASTIN, JR. (ASTIN FARMS, INC.)	A535	S	0.000	0.063	0.063	E
8175	HILLSBOROUGH	FRED MCNAIRY	A475	G	0.029	0.034	0.034	E
8190	HILLSBOROUGH	E H & LORETA HARVILL	A480	G	0.038	0.044	0.044	E
8195	HILLSBOROUGH	LEE PALLARDY AND C. DENNIS CARLTON	A655	G	0.069	0.069	0.069	E
8217	HILLSBOROUGH	ELLEN S. FOLSOM	A415	G	0.027	0.031	0.031	E
8227	HILLSBOROUGH	FARKAS CITRUS NURSERY INC	A415	G	0.014	0.017	0.017	E
8354	HILLSBOROUGH	FRANCIS J AND SHIRLEY A ROBERTS	A50F	G	0.001	0.003	0.003	E

2010 Estimated Water Use Appendix A

TABLE A-7. METERED (M) AND ESTIMATED (E) AGRICULTURAL WATER USE AND PERMITTED USE (MGD) BY COUNTY, PERMITTEE, AND SOURCE, 2010

WUP No.	County	Permittee	Use Code ¹	Source ²	Metered or Estimated Use Quantity ³	Total Permitted Annual Average Quantity	Quantity Attributed to Agriculture Use Category ⁴	M or E
8373	HILLSBOROUGH	JAMES B & PATRICIA A HAGGARD	A480	G	0.046	0.054	0.054	E
8409	HILLSBOROUGH	F.E. HALL GROVE, INC.	A415	G	0.024	0.029	0.029	E
8427	HILLSBOROUGH	VILA ELNORA CLARK & LJ PATTERSON	A415	G	0.029	0.034	0.034	E
8428	HILLSBOROUGH	DONINI INVESTMENTS INC	A415	G	0.024	0.028	0.028	E
8445	HILLSBOROUGH	DOUGLAS HOLMBERG	A535	G	0.348	0.471	0.471	E
8451	HILLSBOROUGH	JOHN N AOKI TST JOHN N AOKI REV TRUST 01/06/05	A475	G	0.006	0.014	0.014	E
8452	HILLSBOROUGH	C C BEVER JR	A415	G	0.004	0.004	0.004	E
8483	HILLSBOROUGH	DAVID E & MARY D REYNOLDS	A475	G	0.002	0.042	0.041	E
8483	HILLSBOROUGH	DAVID E & MARY D REYNOLDS	A475	S	0.017	0.042	0.041	E
8490	HILLSBOROUGH	JOHN & JAMES MARING	A535	G	0.030	0.035	0.035	E
8492	HILLSBOROUGH	RUIS L DRAWDY	L660	G	0.096	0.095	0.095	E
8497	HILLSBOROUGH	RAYMOND & SHIRLEY J SPIRNOCK	A485	G	0.088	0.091	0.091	E
8523	HILLSBOROUGH	JERRY R & RUBY E HART	A415	G	0.010	0.011	0.011	E
8563	HILLSBOROUGH	T G ROBINSON	A415	G	0.039	0.086	0.046	E
8574	HILLSBOROUGH	PLEASANT/WIMAUMA GROVES LTD	A415	G	0.052	0.052	0.052	E
8575	HILLSBOROUGH	BENJAMIN T & EDITH SYLVIA KNOX	A415	G	0.020	0.046	0.046	E
8576	HILLSBOROUGH	HOPEWELL BAPTIST CHURCH INC &	A415	G	0.023	0.027	0.027	E
8578	HILLSBOROUGH	WILBUR R & MELISSA RESCHLY	A415	G	0.012	0.014	0.014	E
8585	HILLSBOROUGH	LEONARD R MALLARD	L660	G	0.093	0.092	0.092	E
8591	HILLSBOROUGH	RICHARD A & FRANCINE J GREWE	A415	G	0.011	0.013	0.013	E
8601	HILLSBOROUGH	DONNA S. LLOYD	A480	G	0.009	0.010	0.010	E
8605	HILLSBOROUGH	FATEMAH COMPANY	A415	G	0.034	0.039	0.039	E
8611	HILLSBOROUGH	DORIS C. HARVEY MARITAL TRUST	A415	G	0.014	0.017	0.017	E
8648	HILLSBOROUGH	HUMAN DEVELOPMENT CTR INC	A480	G	0.004	0.005	0.005	E
8657	HILLSBOROUGH	GOLDEN POND TROPICALS INC	L660	G	0.084	0.098	0.098	E
8658	HILLSBOROUGH	CONSOLIDATED FISH FARMS INC	L660	G	0.037	0.043	0.043	E

2010 Estimated Water Use Appendix A

TABLE A-7. METERED (M) AND ESTIMATED (E) AGRICULTURAL WATER USE AND PERMITTED USE (MGD) BY COUNTY, PERMITTEE, AND SOURCE, 2010

WUP No.	County	Permittee	Use Code ¹	Source ²	Metered or Estimated Use Quantity ³	Total Permitted Annual Average Quantity	Quantity Attributed to Agriculture Use Category ⁴	M or E
8674	HILLSBOROUGH	MAPLE CREEK PROPERTIES INC	A415	G	0.064	0.063	0.063	E
8677	HILLSBOROUGH	DAVID H & NANCY S GILL	A410	G	0.033	0.038	0.038	E
8679	HILLSBOROUGH	CEE BEE'S GROVE INC	A415	G	0.000	0.066	0.066	E
8679	HILLSBOROUGH	CEE BEE'S GROVE INC	A415	S	0.000	0.066	0.066	E
8686	HILLSBOROUGH	AUDREY BEAUCHAMP MILLER & PAULA BALLINGER	A535	G	0.059	0.069	0.069	E
8687	HILLSBOROUGH	RALPH T & HELEN M RUSSELL	A415	G	0.044	0.051	0.051	E
8699	HILLSBOROUGH	HILLSBOROUGH CO SCHOOL BOARD	A485	G	0.005	0.006	0.006	E
8701	HILLSBOROUGH	HILLSBOROUGH CO SCHOOL BOARD	A420	G	0.003	0.027	0.005	E
8705	HILLSBOROUGH	HILLSBOROUGH CO SCHOOL BOARD	A485	G	0.004	0.048	0.006	E
8706	HILLSBOROUGH	HILLSBOROUGH CO SCHOOL BOARD	A535	G	0.025	0.029	0.029	E
8708	HILLSBOROUGH	HILLSBOROUGH CO SCHOOL BOARD	A58S	G	0.001	0.075	0.002	E
8710	HILLSBOROUGH	HILLSBOROUGH CO SCHOOL BOARD	A58S	G	0.021	0.046	0.025	E
8711	HILLSBOROUGH	HILLSBOROUGH CO SCHOOL BOARD	A485	G	0.005	0.006	0.006	E
8713	HILLSBOROUGH	HILLSBOROUGH CO SCHOOL BOARD	A485	G	0.008	0.016	0.009	E
8715	HILLSBOROUGH	HILLSBOROUGH CO SCHOOL BOARD	A58S	G	0.003	0.020	0.005	E
8716	HILLSBOROUGH	HILLSBOROUGH CO SCHOOL BOARD	A475	G	0.002	0.054	0.003	E
8717	HILLSBOROUGH	HILLSBOROUGH CO SCHOOL BOARD	A58S	G	0.008	0.034	0.018	E
8761	HILLSBOROUGH	EISENHOWER PROPERTY GROUP LLC	A415	G	0.051	0.051	0.051	E
8762	HILLSBOROUGH	CALVIN G LYONS JR	A415	G	0.023	0.026	0.026	E
8764	HILLSBOROUGH	MISSION AT LAKESHORE LLC	A415	G	0.007	0.008	0.008	E
8824	HILLSBOROUGH	WILLIAM E. BRIDGES	A550	G	0.007	0.008	0.008	E
8842	HILLSBOROUGH	WINFRED M. HARRELL	A480	G	0.031	0.071	0.071	E
8842	HILLSBOROUGH	WINFRED M. HARRELL	A480	S	0.030	0.071	0.071	E
8859	HILLSBOROUGH	PAUL GATTA JR	L660	G	0.003	0.004	0.004	E
8875	HILLSBOROUGH	PAUL L. HARRIS AND REBECCA C. HARRIS	A487	G	0.020	0.024	0.024	E
8883	HILLSBOROUGH	HILLSBOROUGH CO SCHOOL BOARD	A480	G	0.001	0.058	0.001	E

2010 Estimated Water Use Appendix A

TABLE A-7. METERED (M) AND ESTIMATED (E) AGRICULTURAL WATER USE AND PERMITTED USE (MGD) BY COUNTY, PERMITTEE, AND SOURCE, 2010

WUP No.	County	Permittee	Use Code ¹	Source ²	Metered or Estimated Use Quantity ³	Total Permitted Annual Average Quantity	Quantity Attributed to Agriculture Use Category ⁴	M or E
8884	HILLSBOROUGH	JOHN F & BEVERLY J STEVENS CO-TRUSTEES	A480	G	0.030	0.035	0.035	E
8910	HILLSBOROUGH	TURNER FARMS INC BRADLEY AND GEORGE TURNER	A415	G	0.051	0.051	0.051	E
8916	HILLSBOROUGH	WINFRED M. HARRELL	A480	G	0.044	0.051	0.051	E
8923	HILLSBOROUGH	JEWELL WIMBERLY	A535	G	0.056	0.057	0.057	E
8946	HILLSBOROUGH	FERRIS-PEGGY-FERRIS JR-ALBERT & STEPHANIE WALLER	A415	G	0.068	0.067	0.067	E
8955	HILLSBOROUGH	LONE OAK BAPTIST MISSIONARY BAPTIST CHURCH INC	A535	G	0.021	0.027	0.025	E
8968	HILLSBOROUGH	LISA LELAN MCCONNELL & TRAVIS DAVID COUNCIL	A415	G	0.020	0.024	0.024	E
8971	HILLSBOROUGH	WILLIAM C KLEIN	A415	G	0.012	0.014	0.014	E
8983	HILLSBOROUGH	RONALD C. & CYNTHIA L. ENGLISH	A415	G	0.010	0.012	0.012	E
8999	HILLSBOROUGH	FLORIDA STAR FARMS INC-HULL CITRUS PROP INC-S E HULL RLT	A535	G	0.056	0.066	0.066	E
9019	HILLSBOROUGH	RAYMOND E & PATRICIA A CONRAD	A415	G	0.025	0.029	0.029	E
9020	HILLSBOROUGH	CENTRAL MAINT & WELDING INC	A415	G	0.015	0.018	0.018	E
9056	HILLSBOROUGH	LEONARD H MARKS TRUSTEE	A535	G	0.082	0.082	0.082	E
9062	HILLSBOROUGH	THOMAS F & ELLEN S FOLSOM	A415	G	0.033	0.039	0.039	E
9102	HILLSBOROUGH	THOMAS D. & PATRICIA M. RICHEY, JR.	A415	G	0.022	0.025	0.025	E
9106	HILLSBOROUGH	JOSEPH B & GLORIA J COOK	L660	G	0.056	0.056	0.056	E
9133	HILLSBOROUGH	RICHARD & LINDA LARISCY	A535	G	0.024	0.028	0.028	E
9179	HILLSBOROUGH	LARRY W COLEMAN	A415	G	0.022	0.026	0.026	E
9238	HILLSBOROUGH	JOSE A & TERESA CHAVEZ HERNANDEZ	A535	G	0.036	0.043	0.043	E
9277	HILLSBOROUGH	ALBERTA S FLETCHER LIFE ESTATE & MARIAN JEANETTE FLETCHER HALL	A415	G	0.011	0.012	0.012	E
9278	HILLSBOROUGH	ELIAS & LORENA GUTIERREZ	A535	G	0.037	0.043	0.043	E
9286	HILLSBOROUGH	ROGER DALE ALLEN	A415	G	0.005	0.006	0.006	E
9304	HILLSBOROUGH	RALPH AND VIRGIE WILLIAMS	A535	S	0.019	0.022	0.022	E
9315	HILLSBOROUGH	WILMER E & JOYCE WOODARD	A535	G	0.021	0.024	0.024	E

2010 Estimated Water Use Appendix A

TABLE A-7. METERED (M) AND ESTIMATED (E) AGRICULTURAL WATER USE AND PERMITTED USE (MGD) BY COUNTY, PERMITTEE, AND SOURCE, 2010

WUP No.	County	Permittee	Use Code ¹	Source ²	Metered or Estimated Use Quantity ³	Total Permitted Annual Average Quantity	Quantity Attributed to Agriculture Use Category ⁴	M or E
9323	HILLSBOROUGH	DT-MST LLC & RJJAMS LLC	A415	G	0.008	0.018	0.018	E
9323	HILLSBOROUGH	DT-MST LLC & RJJAMS LLC	A415	S	0.000	0.018	0.018	E
9378	HILLSBOROUGH	IMC FERTILIZER INC	A415	G	0.000	0.024	0.024	E
9397	HILLSBOROUGH	RICHARD A. & PEGGY F. HALL	A415	S	0.037	0.043	0.043	E
9399	HILLSBOROUGH	ROBERT M. AND LISA HINTON	A525	G	0.021	0.025	0.025	E
9456	HILLSBOROUGH	WANDA M STEWART TRUSTEE UAD 8-08	A535	G	0.087	0.092	0.092	E
9459	HILLSBOROUGH	FIRST FREEWILL BAPTIST HOLDING CO.	A460	G	0.017	0.020	0.020	E
9463	HILLSBOROUGH	THOMAS D & PATRICIA RICHEY	A415	G	0.010	0.012	0.012	E
9481	HILLSBOROUGH	C DENNIS CARLTON	A415	G	0.029	0.034	0.034	E
9534	HILLSBOROUGH	ROBERT JAMES & MARGARET COE WILDER	A415	G	0.011	0.012	0.012	E
9542	HILLSBOROUGH	JOHN P & KATHERINE A MCCARTHY	A415	G	0.019	0.022	0.022	E
9549	HILLSBOROUGH	VIRGIL E & SHIRLEY A BEST	L660	G	0.062	0.062	0.062	E
9554	HILLSBOROUGH	ROBERT W ALLEN JR/BETTE J ALLEN	A415	G	0.016	0.019	0.019	E
9598	HILLSBOROUGH	BIG BEND HOLDINGS LLP, AND DUKE REALTY LIMITED PARTNERSHIP	L660	G	0.003	0.003	0.003	E
9612	HILLSBOROUGH	CHARLES E & LINDA T LAWTON	A415	G	0.019	0.023	0.023	E
9625	HILLSBOROUGH	COWART, ULERIC EUGENE AND MARTHA	A415	G	0.015	0.017	0.017	E
9651	HILLSBOROUGH	JOSE ABRAMS, OSVALDO RUIZ AND	L600	G	0.000	0.000	0.000	E
9655	HILLSBOROUGH	CHARLES E & LINDA T LAWTON	A415	G	0.029	0.034	0.034	E
9658	HILLSBOROUGH	KEEL FARMS, INC.	A410	G	0.014	0.048	0.047	E
9676	HILLSBOROUGH	KATHERINE B. MANNING AND STEPHEN BRONSON	L661	G	0.014	0.017	0.017	E
9701	HILLSBOROUGH	BRANCH LAND COMPANY, LLC	A415	G	0.026	0.030	0.030	E
9761	HILLSBOROUGH	FRANK CAPITANO	L615	G	0.036	0.042	0.042	E
9771	HILLSBOROUGH	CONRAD FAMILY LP	A415	G	0.010	0.012	0.012	E
9788	HILLSBOROUGH	BRET A & SARAH A BOSTON	A410	G	0.013	0.032	0.032	E
9796	HILLSBOROUGH	SANCHEZ BROTHERS TROPICAL FISH	L660	G	0.061	0.072	0.072	E

2010 Estimated Water Use Appendix A

TABLE A-7. METERED (M) AND ESTIMATED (E) AGRICULTURAL WATER USE AND PERMITTED USE (MGD) BY COUNTY, PERMITTEE, AND SOURCE, 2010

WUP No.	County	Permittee	Use Code ¹	Source ²	Metered or Estimated Use Quantity ³	Total Permitted Annual Average Quantity	Quantity Attributed to Agriculture Use Category ⁴	M or E
9801	HILLSBOROUGH	JAMES W. HATFIELD (JAY'S	L660	G	0.016	0.019	0.019	E
9802	HILLSBOROUGH	JAMES W & BETTY J HATFIELD	L660	G	0.014	0.016	0.016	E
9811	HILLSBOROUGH	DAVID STANALAND	A415	G	0.000	0.006	0.006	E
9823	HILLSBOROUGH	DON SCHULSTAD, JR.	A415	G	0.006	0.007	0.007	E
9874	HILLSBOROUGH	ELTON E. CONRAD AND CAROL H. CONRAD	A415	G	0.006	0.007	0.007	E
9875	HILLSBOROUGH	GRACE COMMUNITY CHURCH OF BRANDON INC	A51S	G	0.035	0.047	0.040	E
9878	HILLSBOROUGH	A.H. VARNUM	A415	G	0.000	0.016	0.016	E
9888	HILLSBOROUGH	WILLIAM D LEE	A535	G	0.029	0.036	0.036	E
9888	HILLSBOROUGH	WILLIAM D LEE	A535	S	0.000	0.036	0.036	E
9889	HILLSBOROUGH	BENNY E STANLEY	A535	G	0.000	0.028	0.028	E
9889	HILLSBOROUGH	BENNY E STANLEY	A535	S	0.000	0.028	0.028	E
9900	HILLSBOROUGH	MOSAIC PHOSPHATES CO	A415	G	0.020	0.023	0.023	E
9902	HILLSBOROUGH	CASPER J. AND SUE ANN BROCK	A415	G	0.004	0.004	0.004	E
9908	HILLSBOROUGH	SARAH WILLIAMSON	A410	G	0.033	0.039	0.039	E
9930	HILLSBOROUGH	EDWARD SPIVEY	L660	G	0.015	0.017	0.017	E
9936	HILLSBOROUGH	WIMAUMA GROVE LLC	A415	G	0.052	0.052	0.052	E
9948	HILLSBOROUGH	STANTON L REESE	A415	G	0.000	0.051	0.051	E
9980	HILLSBOROUGH	RONNIE T. HALL	A535	G	0.034	0.040	0.040	E
9992	HILLSBOROUGH	ROBERT J ROWELL	L660	G	0.024	0.028	0.028	E
9994	HILLSBOROUGH	JOHN M. HUTCHINSON	A415	G	0.000	0.014	0.014	E
9995	HILLSBOROUGH	CHARLES G & BETTY GRIMES &	A58S	S	0.020	0.023	0.023	E
10003	HILLSBOROUGH	VELMA NEWSOME GROVES, INC.	A535	G	0.015	0.018	0.018	E
10010	HILLSBOROUGH	L. HEATH HAM	A535	G	0.025	0.030	0.030	E
10010	HILLSBOROUGH	L. HEATH HAM	A535	S	0.000	0.030	0.030	E
10018	HILLSBOROUGH	FRED MORRILL	L660	G	0.020	0.023	0.023	E
10020	HILLSBOROUGH	DARRELL L. GAGNON	A415	G	0.000	0.011	0.011	E

2010 Estimated Water Use Appendix A

TABLE A-7. METERED (M) AND ESTIMATED (E) AGRICULTURAL WATER USE AND PERMITTED USE (MGD) BY COUNTY, PERMITTEE, AND SOURCE, 2010

WUP No.	County	Permittee	Use Code ¹	Source ²	Metered or Estimated Use Quantity ³	Total Permitted Annual Average Quantity	Quantity Attributed to Agriculture Use Category ⁴	M or E
10037	HILLSBOROUGH	ED PARKER TROPICAL FISH FARM INC	L660	G	0.051	0.062	0.062	E
10038	HILLSBOROUGH	DWAYNE DESHONG	A415	G	0.015	0.017	0.017	E
10042	HILLSBOROUGH	BRADFORD L & MARIE BARTHOLOMEW	L660	G	0.012	0.014	0.014	E
10053	HILLSBOROUGH	ANNA C MOORE	A58S	G	0.006	0.007	0.007	E
10055	HILLSBOROUGH	R.V. MORGAN	A58S	G	0.079	0.085	0.085	E
10057	HILLSBOROUGH	E O CULPEPPER	A415	G	0.007	0.017	0.017	E
10069	HILLSBOROUGH	GERALD L. SWILLEY	A415	G	0.000	0.007	0.007	E
10071	HILLSBOROUGH	TERRAQUA AQUATICS	L660	G	0.039	0.061	0.055	E
10072	HILLSBOROUGH	TERRAQUA AQUATICS	L660	G	0.010	0.015	0.012	E
10080	HILLSBOROUGH	PERFECTION PARTNERS LTD	A415	G	0.000	0.014	0.014	E
10100	HILLSBOROUGH	BILL PRIVETT	A475	G	0.038	0.045	0.045	E
10105	HILLSBOROUGH	SANWA GROWERS INC	A56F	G	0.084	0.084	0.084	E
10106	HILLSBOROUGH	EDITH I WANSLEY LIFE ESTATE, EDITH I WANSLEY TRUSTEE	A535	G	0.012	0.014	0.014	E
10111	HILLSBOROUGH	ARMANDO O OR LINDA ROCHE	A490	G	0.003	0.007	0.007	E
10115	HILLSBOROUGH	HUDSON NURSERY	A480	G	0.055	0.055	0.055	E
10117	HILLSBOROUGH	FRED S JOHNSTON JR., JEAN J AYALA & GLORIA SPARKMAN TRUST	A415	G	0.075	0.075	0.075	E
10150	HILLSBOROUGH	FENG CI ZHEN	A575	G	0.035	0.041	0.041	E
10154	HILLSBOROUGH	JUANITA SARANKO	A415	G	0.000	0.012	0.012	E
10155	HILLSBOROUGH	GLYNN C. CAPPS	A535	G	0.072	0.072	0.072	E
10165	HILLSBOROUGH	RONALD M & LENA LOTT	A535	G	0.000	0.091	0.091	E
10165	HILLSBOROUGH	RONALD M & LENA LOTT	A535	S	0.000	0.091	0.091	E
10170	HILLSBOROUGH	EM & T PROPERTIES, INC.	A535	G	0.031	0.036	0.036	E
10175	HILLSBOROUGH	D A TROIANO	A415	G	0.032	0.039	0.039	E
10201	HILLSBOROUGH	WES INVESTMENTS OF HILLSBOROUGH LLC	A415	G	0.013	0.015	0.015	E
10209	HILLSBOROUGH	ROBERT A NEWSOME	A415	G	0.017	0.019	0.019	E

2010 Estimated Water Use Appendix A

TABLE A-7. METERED (M) AND ESTIMATED (E) AGRICULTURAL WATER USE AND PERMITTED USE (MGD) BY COUNTY, PERMITTEE, AND SOURCE, 2010

WUP No.	County	Permittee	Use Code ¹	Source ²	Metered or Estimated Use Quantity ³	Total Permitted Annual Average Quantity	Quantity Attributed to Agriculture Use Category ⁴	M or E
10212	HILLSBOROUGH	WILBUR R RESCHLY	A415	G	0.000	0.018	0.018	E
10227	HILLSBOROUGH	MARYLAND E. WHITE	A58S	G	0.000	0.015	0.015	E
10246	HILLSBOROUGH	B & S GROVES INC A FLORIDA CORP	A415	G	0.038	0.045	0.045	E
10255	HILLSBOROUGH	TAMPA BAY MITIGATION LC	A58S	G	0.009	0.150	0.150	E
10268	HILLSBOROUGH	TRANSCEND DEVELOPMENT CORP	A525	G	0.001	0.099	0.041	E
10268	HILLSBOROUGH	TRANSCEND DEVELOPMENT CORP	A525	S	0.007	0.099	0.041	E
10269	HILLSBOROUGH	CLYDE W MUNZEL REVOCABLE TRUST	L660	G	0.009	0.010	0.010	E
10276	HILLSBOROUGH	SHIRLEY RANCH	A490	G	0.000	0.003	0.003	E
10291	HILLSBOROUGH	N.O.B. FARMS, INC.	A415	G	0.033	0.038	0.038	E
10303	HILLSBOROUGH	JON W & SUPHAPORN BERRY	A415	G	0.013	0.015	0.015	E
10345	HILLSBOROUGH	STEVEN C & JOYNE D MATHIS	A535	G	0.080	0.094	0.094	E
10354	HILLSBOROUGH	B M & MARION C SMITH JR	A415	G	0.014	0.016	0.016	E
10356	HILLSBOROUGH	SUMNER CATTLE COMPANY, LLC	A525	G	0.042	0.122	0.122	E
10356	HILLSBOROUGH	SUMNER CATTLE COMPANY, LLC	A525	S	0.000	0.122	0.122	E
10363	HILLSBOROUGH	VIRGINIA J & DOUGLAS J LEETUN	A415	G	0.013	0.045	0.045	E
10363	HILLSBOROUGH	VIRGINIA J & DOUGLAS J LEETUN	A415	S	0.025	0.045	0.045	E
10364	HILLSBOROUGH	CURRIE ENTERPRISES LLC	L600	G	0.000	0.000	0.000	E
10371	HILLSBOROUGH	LINDA HONEYCUTT LIFE ESTATE	L600	G	0.002	0.002	0.002	E
10372	HILLSBOROUGH	JON R. BUTTS	A575	G	0.031	0.062	0.062	E
10372	HILLSBOROUGH	JON R. BUTTS	A575	S	0.031	0.062	0.062	E
10376	HILLSBOROUGH	ROBERT & LISA WEISS	A490	G	0.036	0.042	0.042	E
10383	HILLSBOROUGH	EDWARD T & CAROL J HUBBELL	A480	G	0.002	0.004	0.003	E
10384	HILLSBOROUGH	TORNELLO LANDSCAPE CORPORATION	A475	G	0.034	0.040	0.040	E
10387	HILLSBOROUGH	ROBERT J TEEGARDIN	L660	G	0.015	0.017	0.017	E
10389	HILLSBOROUGH	W.L. EVERS, INC.	A415	G	0.038	0.044	0.044	E
10400	HILLSBOROUGH	CARDANELL FARMS/DAVID E WARD JR, ET AL.	A415	G	0.051	0.051	0.051	E

2010 Estimated Water Use Appendix A

TABLE A-7. METERED (M) AND ESTIMATED (E) AGRICULTURAL WATER USE AND PERMITTED USE (MGD) BY COUNTY, PERMITTEE, AND SOURCE, 2010

WUP No.	County	Permittee	Use Code ¹	Source ²	Metered or Estimated Use Quantity ³	Total Permitted Annual Average Quantity	Quantity Attributed to Agriculture Use Category ⁴	M or E
10401	HILLSBOROUGH	GERALD SIMMONS TROPICAL FISH FARM	L660	G	0.037	0.044	0.044	E
10402	HILLSBOROUGH	HAROLD F. DUKES	A535	G	0.024	0.057	0.057	E
10402	HILLSBOROUGH	HAROLD F. DUKES	A535	S	0.000	0.057	0.057	E
10408	HILLSBOROUGH	JESSE THOMAS CARR	A415	S	0.021	0.025	0.025	E
10415	HILLSBOROUGH	E.J. PROCTOR & B.H. BURNETT	L660	G	0.028	0.033	0.033	E
10417	HILLSBOROUGH	TIMOTHY B & TINA M CONLEY	A56F	G	0.036	0.042	0.042	E
10422	HILLSBOROUGH	WARD, BILL	A415	G	0.011	0.013	0.013	E
10431	HILLSBOROUGH	RONYA PROPERTIES LLC	A535	G	0.081	0.080	0.080	E
10432	HILLSBOROUGH	WES INVESTMENTS OF HILLSBOROUGH LLC	A56S	G	0.032	0.037	0.037	E
10437	HILLSBOROUGH	NANCY G ALCORN AKA NANCY G CLEGG	L660	G	0.011	0.013	0.013	E
10441	HILLSBOROUGH	ALTON M. TAYLOR	A415	G	0.000	0.012	0.012	E
10461	HILLSBOROUGH	WAYNE G. MOSS	A535	G	0.076	0.109	0.109	E
10463	HILLSBOROUGH	HOLMBERG FARMS INC.	A535	G	0.014	0.033	0.033	E
10464	HILLSBOROUGH	BETTY JORDAN	A465	G	0.008	0.010	0.010	E
10465	HILLSBOROUGH	WILLIAM COLBY	L660	G	0.019	0.055	0.055	E
10467	HILLSBOROUGH	DENNIS H SPIVEY	A415	G	0.007	0.008	0.008	E
10480	HILLSBOROUGH	CHARLES L. & MIRIA L. HESTER	A415	G	0.009	0.011	0.011	E
10484	HILLSBOROUGH	HERIBERTO & ELBA B RUIZ	L630	G	0.010	0.014	0.014	E
10485	HILLSBOROUGH	THOMAS & GRACE JACOB	A58S	G	0.000	0.063	0.062	E
10485	HILLSBOROUGH	THOMAS & GRACE JACOB	A58S	S	0.031	0.063	0.062	E
10486	HILLSBOROUGH	ROBERT D. AMAN	A415	G	0.015	0.018	0.018	E
10495	HILLSBOROUGH	CHARLES L & MIRIA L HESTER & GLENDEN E LEHNUS	A415	G	0.012	0.029	0.029	E
10542	HILLSBOROUGH	CARROLL F. WILLIAMSON	A415	G	0.005	0.006	0.006	E
10570	HILLSBOROUGH	JERRY ALLEN JOYNER	A56S	G	0.000	0.099	0.099	E
10570	HILLSBOROUGH	JERRY ALLEN JOYNER	A56S	S	0.082	0.099	0.099	E
10603	HILLSBOROUGH	HENRY C BADCOCK SR	A415	G	0.018	0.022	0.022	E

2010 Estimated Water Use Appendix A

TABLE A-7. METERED (M) AND ESTIMATED (E) AGRICULTURAL WATER USE AND PERMITTED USE (MGD) BY COUNTY, PERMITTEE, AND SOURCE, 2010

WUP No.	County	Permittee	Use Code ¹	Source ²	Metered or Estimated Use Quantity ³	Total Permitted Annual Average Quantity	Quantity Attributed to Agriculture Use Category ⁴	M or E
10629	HILLSBOROUGH	WILLIE WINGATE	A51S	G	0.016	0.038	0.038	E
10672	HILLSBOROUGH	TEDDY L & GLENDA E TOMLINSON	A460	G	0.002	0.003	0.003	E
10674	HILLSBOROUGH	JAMES ROBERT WELCH, JR.	A415	G	0.006	0.007	0.007	E
10678	HILLSBOROUGH	KAY EDWARDS & GLORIA SANDHAUS	A415	G	0.003	0.004	0.004	E
10684	HILLSBOROUGH	ESFANDIAR SHAFII	A415	G	0.024	0.028	0.028	E
10695	HILLSBOROUGH	JAMEA J AND BRENDA A CUTHBERSTON	A415	G	0.009	0.010	0.010	E
10738	HILLSBOROUGH	PERFECTION PARTNERS LTD	A415	G	0.011	0.013	0.013	E
10741	HILLSBOROUGH	EVANS PROPERTIES INC	A415	G	0.007	0.008	0.008	E
10777	HILLSBOROUGH	STEVE RONALD BONDS	A415	G	0.000	0.008	0.008	E
10779	HILLSBOROUGH	PHILIP A. BULLERMAN	A415	G	0.000	0.037	0.037	E
10780	HILLSBOROUGH	C REID SCHMIDT	A415	G	0.004	0.004	0.004	E
10784	HILLSBOROUGH	WILLIAM C & REBECCA D WILSON	A535	G	0.019	0.022	0.022	E
10789	HILLSBOROUGH	HAROLD F. DUKES	A535	G	0.034	0.040	0.040	E
10810	HILLSBOROUGH	THOMAS A. KNAUS	A415	S	0.000	0.011	0.011	E
10817	HILLSBOROUGH	FARMLAND RESERVE INC	A480	G	0.011	0.031	0.013	E
10839	HILLSBOROUGH	J.H. & OHNIE WILLIAMS, JR.	A415	G	0.009	0.010	0.010	E
10847	HILLSBOROUGH	GLENNA & IRIS J HOGUE	A415	G	0.008	0.009	0.009	E
10867	HILLSBOROUGH	JOAN L SULTENFUSS LTD	A415	G	0.041	0.047	0.047	E
10876	HILLSBOROUGH	MAC A GRECO JR AND ARLENE BAKER	A525	G	0.035	0.040	0.040	E
10883	HILLSBOROUGH	DANNY R & DELTA D LOYD & B & K PROPERTY MGMT TRUST	A480	G	0.000	0.080	0.080	E
10883	HILLSBOROUGH	DANNY R & DELTA D LOYD & B & K PROPERTY MGMT TRUST	A480	S	0.054	0.080	0.080	E
10898	HILLSBOROUGH	NANCY N SKEMP & CAROLINE N SHEPARD-SNS TRUST-NEWBERN GROVES	A525	G	0.042	0.057	0.050	E
10899	HILLSBOROUGH	EMILIANO COLON	L660	G	0.079	0.079	0.079	E
10906	HILLSBOROUGH	NECTOR ABREUT	A480	G	0.012	0.014	0.014	E
10911	HILLSBOROUGH	KENNETH R. DANCE	A415	G	0.023	0.027	0.027	E

2010 Estimated Water Use Appendix A

TABLE A-7. METERED (M) AND ESTIMATED (E) AGRICULTURAL WATER USE AND PERMITTED USE (MGD) BY COUNTY, PERMITTEE, AND SOURCE, 2010

WUP No.	County	Permittee	Use Code ¹	Source ²	Metered or Estimated Use Quantity ³	Total Permitted Annual Average Quantity	Quantity Attributed to Agriculture Use Category ⁴	M or E
10925	HILLSBOROUGH	FRANK GONZALEZ	A415	G	0.000	0.003	0.003	E
10939	HILLSBOROUGH	MRS H D MCDONALD JR	A535	G	0.025	0.036	0.036	E
10939	HILLSBOROUGH	MRS H D MCDONALD JR	A535	S	0.006	0.036	0.036	E
10949	HILLSBOROUGH	EDDIT H. & ELAINE C. OUTAR	L660	G	0.057	0.057	0.057	E
10953	HILLSBOROUGH	DOYLE R. & JOYCE C. HUNTER	A415	G	0.006	0.007	0.007	E
10956	HILLSBOROUGH	JOHN E. POWELL (RUSKIN COLONY FARMS)	A56F	G	0.018	0.021	0.021	E
10957	HILLSBOROUGH	PATRICIA A. MURRELL	A415	G	0.023	0.027	0.027	E
10958	HILLSBOROUGH	DANA B CONNER & DENNIS PLATT	L660	G	0.039	0.046	0.046	E
10960	HILLSBOROUGH	RAINBOW FLOWERS INC	A485	G	0.058	0.058	0.058	E
10967	HILLSBOROUGH	COUNTRY PROPERTIES OF SW FLA INC	A485	G	0.040	0.046	0.046	E
10973	HILLSBOROUGH	ESTATE OF EUGENE JACKSON	A415	G	0.011	0.013	0.013	E
10980	HILLSBOROUGH	JOSE DIAZ, JR.	A485	G	0.022	0.026	0.026	E
11013	HILLSBOROUGH	PLANTS OF RUSKIN, INC.	A480	G	0.053	0.062	0.062	E
11040	HILLSBOROUGH	GREG LOVETT	L660	G	0.011	0.032	0.032	E
11048	HILLSBOROUGH	BERKSHIRE INVESTMENTS	A535	G	0.025	0.029	0.029	E
11101	HILLSBOROUGH	MILTON & JOANNE T VARN	A415	G	0.021	0.025	0.025	E
11102	HILLSBOROUGH	STINE FAMILY PARTNERSHIP LIMITED	A535	G	0.032	0.037	0.037	E
11121	HILLSBOROUGH	DENNIS R & DIANE TENCZA	A415	G	0.011	0.013	0.013	E
11205	HILLSBOROUGH	JAMES H & JANICE L GRISHAM TST	A490	G	0.012	0.015	0.015	E
11262	HILLSBOROUGH	BASIL N., JANIE C. & LAUREEN SCAGLIONE	A415	G	0.018	0.022	0.022	E
11273	HILLSBOROUGH	CLINTON W & BONNIE S CHANCEY	L660	G	0.015	0.017	0.017	E
11284	HILLSBOROUGH	GEORGE B & MARY H ANDERSON	L660	G	0.028	0.033	0.033	E
11298	HILLSBOROUGH	DOYLE E & JIMMIE L PARKER TST PARKER FAMILY LVG TST 9/9/99	L660	G	0.034	0.039	0.039	E
11302	HILLSBOROUGH	BD OF TST INTERNAL IMPROVEMENT	L660	G	0.036	0.042	0.042	E
11305	HILLSBOROUGH	BATISTA & EVELYN MADONIA	A56S	G	0.001	0.090	0.090	E

2010 Estimated Water Use Appendix A

TABLE A-7. METERED (M) AND ESTIMATED (E) AGRICULTURAL WATER USE AND PERMITTED USE (MGD) BY COUNTY, PERMITTEE, AND SOURCE, 2010

WUP No.	County	Permittee	Use Code ¹	Source ²	Metered or Estimated Use Quantity ³	Total Permitted Annual Average Quantity	Quantity Attributed to Agriculture Use Category ⁴	M or E
11307	HILLSBOROUGH	CHARLES L. & NORMA G. WOODARD	A480	G	0.015	0.018	0.018	E
11345	HILLSBOROUGH	DARRELL L. & MONICA G. KNIGHT	A485	G	0.027	0.031	0.031	E
11371	HILLSBOROUGH	RAYMOND F LANTZER	A485	G	0.000	0.041	0.041	E
11390	HILLSBOROUGH	CHARLES D & YVONNE O BARRON	A535	G	0.035	0.066	0.066	E
11418	HILLSBOROUGH	ROBERT WAYNE & BABARA M LEWIS	A415	S	0.004	0.005	0.005	E
11474	HILLSBOROUGH	SAM & BUFFY ASTIN, III AND SAM ASTIN JR	A535	G	0.078	0.078	0.078	E
11494	HILLSBOROUGH	WINFRED M & EDNA SUE HARRELL	A480	G	0.019	0.022	0.022	E
11508	HILLSBOROUGH	PATRICIA A & RAYMOND E CONRAD TRUSTEES	A415	G	0.032	0.038	0.038	E
11525	HILLSBOROUGH	ROBERT WHISNANT	L660	G	0.059	0.069	0.069	E
11527	HILLSBOROUGH	AME PROPERTIES LLC	A495	G	0.017	0.020	0.020	E
11542	HILLSBOROUGH	THE CONRAD FAMILY LTD PTNRSHP & HOWARD C & MARY T HORNSBY	A415	G	0.029	0.034	0.034	E
11543	HILLSBOROUGH	ATEM REAL ESTATE P/S	L625	G	0.002	0.002	0.002	E
11543	HILLSBOROUGH	ATEM REAL ESTATE P/S	L625	S	0.000	0.002	0.002	E
11550	HILLSBOROUGH	CEE BEE'S GROVE INC	A415	G	0.030	0.035	0.035	E
11553	HILLSBOROUGH	JAMES R & CATHY ENNIS TOWNSEND JR	A56S	G	0.070	0.070	0.070	E
11576	HILLSBOROUGH	TAMPA ELECTRIC CO	A525	G	0.066	0.065	0.065	E
11603	HILLSBOROUGH	NANCY SKEMP TRUSTEE PETER SKEMP & JOHN SHEPARD	A50F	G	0.006	0.007	0.007	E
11642	HILLSBOROUGH	FIDEL & HILDA CASTILLO & ELIAS & LORENA M GUTIERREZ	A535	G	0.022	0.025	0.025	E
11644	HILLSBOROUGH	DONALD W GAY	L600	G	0.003	0.003	0.003	E
11679	HILLSBOROUGH	JAMES W SILAS & GINA MORRIS & SUZANNE M MORRIS	A535	G	0.007	0.008	0.008	E
11733	HILLSBOROUGH	JOHN D & INELL H WHITE	A535	G	0.024	0.070	0.070	E
11738	HILLSBOROUGH	JOHN F & BEVERLY J STEVENS	A480	G	0.017	0.040	0.040	E
11751	HILLSBOROUGH	JACK P & MERIBETH J SIZEMORE	A415	G	0.017	0.020	0.020	E
11772	HILLSBOROUGH	EVERETT F PREVATT	A535	G	0.088	0.087	0.087	E
11803	HILLSBOROUGH	WILLIAM L CARTER-CARTER COUNTRY	L660	G	0.019	0.022	0.022	E

2010 Estimated Water Use Appendix A

TABLE A-7. METERED (M) AND ESTIMATED (E) AGRICULTURAL WATER USE AND PERMITTED USE (MGD) BY COUNTY, PERMITTEE, AND SOURCE, 2010

WUP No.	County	Permittee	Use Code ¹	Source ²	Metered or Estimated Use Quantity ³	Total Permitted Annual Average Quantity	Quantity Attributed to Agriculture Use Category ⁴	M or E
11807	HILLSBOROUGH	MADDOX GROVES INC	A415	G	0.020	0.023	0.023	E
11824	HILLSBOROUGH	VERNON R & JANICE J MORGAN	A535	G	0.016	0.019	0.019	E
11969	HILLSBOROUGH	CHARLES G JR/SR & BETTY GRIMES & DEBORAH A GRIMES	A535	G	0.089	0.088	0.088	E
11977	HILLSBOROUGH	HILLSBOROUGH CO PARKS AND RECREATION DEPT	A56S	G	0.267	0.979	0.979	E
12030	HILLSBOROUGH	SIZEMORE FARMS INC	A470	G	0.162	0.233	0.233	E
12063	HILLSBOROUGH	LOWELL L & JANICE KINARD	A415	G	0.000	0.045	0.045	E
12077	HILLSBOROUGH	CHERRI CLARK & ROSA L MEMMEL	A535	G	0.081	0.088	0.088	E
12084	HILLSBOROUGH	SU DUC DO AND LAN MAI DO	A58H	G	0.068	0.080	0.080	E
12188	HILLSBOROUGH	EARL W III & CAROL C SIMMONS	A535	G	0.071	0.071	0.071	E
12193	HILLSBOROUGH	BILL PRIVETT	A485	G	0.010	0.011	0.011	E
12197	HILLSBOROUGH	JOSEPH P-MARIA & JOSEPH F LABARBERA	A415	G	0.000	0.019	0.019	E
12212	HILLSBOROUGH	BEN BANE TRSTE BEN BANE REVOC TRUST	A410	G	0.023	0.059	0.059	E
12245	HILLSBOROUGH	GLENN & ANNE WINOGRAD	A490	G	0.014	0.016	0.016	E
12277	HILLSBOROUGH	CLAUDE T GAY	A535	G	0.000	0.041	0.041	E
12277	HILLSBOROUGH	CLAUDE T GAY	A535	S	0.000	0.041	0.041	E
12299	HILLSBOROUGH	C JOSEPH KEEL III-RAYMOND KEEL- RYAN KEEL	A410	G	0.005	0.013	0.013	E
12313	HILLSBOROUGH	CEE BEE'S GROVE INC	A415	G	0.065	0.065	0.065	E
12333	HILLSBOROUGH	ARTHUR STAGGS	A480	G	0.013	0.031	0.031	E
12338	HILLSBOROUGH	JORGE CHAVEZ	A535	G	0.012	0.014	0.014	E
12354	HILLSBOROUGH	CYE E & NELLIE R JONES	A415	G	0.011	0.013	0.013	E
12359	HILLSBOROUGH	GARY M & LINDA R TERRELL	A415	G	0.002	0.003	0.002	E
12363	HILLSBOROUGH	FANCY FARMS INC	A535	G	0.035	0.041	0.041	E
12368	HILLSBOROUGH	O V HARGRETT	A650	G	0.008	0.009	0.009	E
12369	HILLSBOROUGH	KIMBALL W WETHERINGTON	A535	S	0.000	0.047	0.047	E
12378	HILLSBOROUGH	ROY L HARWOOD	A415	G	0.009	0.011	0.011	E
12398	HILLSBOROUGH	MAN VAN NGUYEN & MAI PHAN NGUYEN	A58S	G	0.027	0.049	0.049	E

2010 Estimated Water Use Appendix A

TABLE A-7. METERED (M) AND ESTIMATED (E) AGRICULTURAL WATER USE AND PERMITTED USE (MGD) BY COUNTY, PERMITTEE, AND SOURCE, 2010

WUP No.	County	Permittee	Use Code ¹	Source ²	Metered or Estimated Use Quantity ³	Total Permitted Annual Average Quantity	Quantity Attributed to Agriculture Use Category ⁴	M or E
12399	HILLSBOROUGH	BE VIET LE & HOANG THI-PHAN LE	A58S	G	0.000	0.028	0.028	E
12409	HILLSBOROUGH	BENJAMIN T & EDITH SYLVIA KNOX	A415	G	0.010	0.011	0.011	E
12411	HILLSBOROUGH	DEBORAH M & ARCHIE E CARR	A535	G	0.014	0.016	0.016	E
12417	HILLSBOROUGH	TRAN T C & HAI Q NGUYEN	A58S	G	0.024	0.028	0.028	E
12437	HILLSBOROUGH	CONRAD DUMKE	A410	G	0.019	0.044	0.044	E
12440	HILLSBOROUGH	BUNG & BINH C LE	A480	G	0.002	0.028	0.028	E
12445	HILLSBOROUGH	GLENN W HART & TOMMY G BROCK	A56S	G	0.059	0.088	0.088	E
12445	HILLSBOROUGH	GLENN W HART & TOMMY G BROCK	A56S	S	0.012	0.088	0.088	E
12480	HILLSBOROUGH	JEFFREY J & JOHN A SIZEMORE	A535	G	0.087	0.125	0.125	E
12495	HILLSBOROUGH	WILBUR R & MARY M RESCHLY	A415	G	0.011	0.013	0.013	E
12505	HILLSBOROUGH	DAVID WATKINS	A415	G	0.019	0.022	0.022	E
12520	HILLSBOROUGH	MOSAIC FERTILIZER LLC	A56S	G	0.171	0.491	0.491	E
12538	HILLSBOROUGH	FLOYD WOODROW WILLIAMS, JR.	A410	G	0.040	0.047	0.047	E
12554	HILLSBOROUGH	TIMOTHY A & DONNA G TILLET	A415	G	0.008	0.010	0.010	E
12561	HILLSBOROUGH	GAIL A ROSZEL	A480	G	0.005	0.006	0.006	E
12738	HILLSBOROUGH	STEVEN C & JOYNE D MATHIS	A415	G	0.025	0.029	0.029	E
12787	HILLSBOROUGH	DOUGLAS HOLMBERG	A415	G	0.057	0.057	0.057	E
12793	HILLSBOROUGH	J & K FARMS INC	A535	G	0.000	0.032	0.032	E
12793	HILLSBOROUGH	J & K FARMS INC	A535	S	0.014	0.032	0.032	E
12802	HILLSBOROUGH	LYNA J KNIGHT & SUSAN M WEICHERDING	A410	G	0.024	0.028	0.028	E
12806	HILLSBOROUGH	BILLY WILLIAMS	A535	G	0.034	0.040	0.040	E
12811	HILLSBOROUGH	ELLIS L & STELLA J HALL TRUSTEES ELLIS & STELLA HALL LIVING TRUS	A535	G	0.021	0.024	0.024	E
12819	HILLSBOROUGH	ANDREW E & KAREN S ROGERS	A535	G	0.018	0.021	0.021	E
12821	HILLSBOROUGH	GREG & KAREN LAWSON-CLIF & BETTY HINSON-HUGH & LILLIAN PRINE	A535	G	0.000	0.053	0.053	E

2010 Estimated Water Use Appendix A

TABLE A-7. METERED (M) AND ESTIMATED (E) AGRICULTURAL WATER USE AND PERMITTED USE (MGD) BY COUNTY, PERMITTEE, AND SOURCE, 2010

WUP No.	County	Permittee	Use Code ¹	Source ²	Metered or Estimated Use Quantity ³	Total Permitted Annual Average Quantity	Quantity Attributed to Agriculture Use Category ⁴	M or E
12822	HILLSBOROUGH	FIDEL & HILDA CASTILLO	A535	G	0.020	0.023	0.023	E
12837	HILLSBOROUGH	DELVA W & RUBEN WALLACE REGISTER	A535	G	0.065	0.065	0.065	E
12839	HILLSBOROUGH	PETER E WINSTON	A490	G	0.003	0.003	0.003	E
12853	HILLSBOROUGH	MELVIN F LEE & SAM III & BUFFY ASTIN	A535	G	0.035	0.070	0.070	E
12859	HILLSBOROUGH	JOSEPH R GOODSON & STEPHEN MACHELL	A535	G	0.024	0.028	0.028	E
12883	HILLSBOROUGH	JULIA CORLEY LIFE ESTATE	A535	G	0.015	0.017	0.017	E
12935	HILLSBOROUGH	ROGER GILFORD	A535	G	0.016	0.020	0.020	E
12935	HILLSBOROUGH	ROGER GILFORD	A535	S	0.000	0.020	0.020	E
12989	HILLSBOROUGH	BHD LIMITED PARTNERSHIP A INDIANA PARTNERSHIP	A485	G	0.083	0.096	0.096	E
12998	HILLSBOROUGH	ROBERT L & BARBARA A CARTER LIFE ESTATE	A535	G	0.067	0.067	0.067	E
13022	HILLSBOROUGH	SOUTH SHORE POINTE LLC & ARTESIAN FARMS INC	A56S	G	0.100	0.100	0.100	E
13060	HILLSBOROUGH	GARY CRAIG	A480	G	0.025	0.053	0.053	E
13072	HILLSBOROUGH	PREMANIE MOTIRAM - GUNRAJ & PARSUERAM & SHARMILA CHANDERDAT	A56S	G	0.056	0.098	0.098	E
13119	HILLSBOROUGH	SETC BRUCE PIEPER	A415	G	0.000	0.009	0.009	E
13176	HILLSBOROUGH	MARY LETT KEENE TRUSTEE	A535	G	0.021	0.025	0.025	E
13185	HILLSBOROUGH	L MICHAEL NELIS DENA L NELIS FREEDA NELIS & JAMINE NELIS	L630	G	0.035	0.041	0.041	E
13260	HILLSBOROUGH	BAILEY FAMILY FOUNDATION INC	A495	G	0.018	0.021	0.021	E
13267	HILLSBOROUGH	ANDREW FREDERICK - YANCY BLUEBERRY	A410	G	0.028	0.054	0.054	E
13285	HILLSBOROUGH	KENNETH & DELANA PARKER & JOE NEWSOME	A535	G	0.085	0.085	0.085	E
13296	HILLSBOROUGH	J APRILE R APRILE & D APRILE LLC	A535	G	0.000	0.089	0.089	E
13296	HILLSBOROUGH	J APRILE R APRILE & D APRILE LLC	A535	S	0.000	0.089	0.089	E
13320	HILLSBOROUGH	E F PREVATT CORP	A535	G	0.092	0.091	0.091	E
13327	HILLSBOROUGH	DORIS T HOWELL TRUST	A415	G	0.020	0.024	0.024	E
20000	HILLSBOROUGH	HENDERSON, GREGORY	A535	G	0.000	0.049	0.049	E

2010 Estimated Water Use Appendix A

TABLE A-7. METERED (M) AND ESTIMATED (E) AGRICULTURAL WATER USE AND PERMITTED USE (MGD) BY COUNTY, PERMITTEE, AND SOURCE, 2010

WUP No.	County	Permittee	Use Code ¹	Source ²	Metered or Estimated Use Quantity ³	Total Permitted Annual Average Quantity	Quantity Attributed to Agriculture Use Category ⁴	M or E
20009	HILLSBOROUGH	CLYDE DIXON AND KATHRYN W. DIXON	A480	G	0.001	0.001	0.001	E
20010	HILLSBOROUGH	DORIS RANDALL	A535	G	0.016	0.019	0.019	E
20019	HILLSBOROUGH	SAM & BUFFY ASTIN	A535	G	0.000	0.092	0.092	E
20034	HILLSBOROUGH	PEBBLEDALE FARMS, INC.	A410	G	0.000	0.032	0.032	E
20041	HILLSBOROUGH	WILLIAM WINGATE	A535	G	0.014	0.017	0.017	E
20074	HILLSBOROUGH	E F PREVATT CORPORATION	A470	G	0.030	0.035	0.035	E
74	HILLSBOROUGH	SAMUEL D WILLIAMSON	A535	G	0.189	0.181	0.181	M
120	HILLSBOROUGH	GRANTHAM EPPS	A480	G	0.075	0.115	0.115	M
162	HILLSBOROUGH	LOOP FARMS LLC	A535	G	0.222	0.16	0.16	M
162	HILLSBOROUGH	LOOP FARMS LLC	A535	S	0.000	0.16	0.16	M
180	HILLSBOROUGH	SAM ASTIN III & BUFFY S ASTIN	A535	G	0.138	0.138	0.138	M
182	HILLSBOROUGH	EARL W SIMMONS III AND EARL W SIMMONS JR	A535	G	0.153	0.192	0.192	M
182	HILLSBOROUGH	EARL W SIMMONS III AND EARL W SIMMONS JR	A535	S	0.000	0.192	0.192	M
201	HILLSBOROUGH	SMITH RYALS ROAD HOLDINGS LLC	A535	G	0.017	0.104	0.104	M
263	HILLSBOROUGH	C DENNIS CARLTON	A535	G	0.163	0.164	0.164	M
274	HILLSBOROUGH	JOHN D LAWRENCE TRUSTEE	A535	G	0.208	0.134	0.134	M
274	HILLSBOROUGH	JOHN D LAWRENCE TRUSTEE	A535	S	0.000	0.134	0.134	M
286	HILLSBOROUGH	KENNETH ALRED	A535	G	0.068	0.103	0.103	M
297	HILLSBOROUGH	ALBRITTON & SONS LTD	A415	G	0.101	0.081	0.081	M
360	HILLSBOROUGH	TGA SOD LP FKA TURFGRASS AMERICA	A56F	G	0.411	2.271	2.271	M
381	HILLSBOROUGH	CHARLES G-BETTY J-AND DEBORAH GRIMES	A535	G	0.178	0.107	0.107	M
390	HILLSBOROUGH	STRAWBERRY STATION INC	A535	G	0.238	0.382	0.382	M
390	HILLSBOROUGH	STRAWBERRY STATION INC	A535	S	0.007	0.382	0.382	M
526	HILLSBOROUGH	RUSSELL G MOLL & FAMILY INC	A535	G	0.234	0.195	0.195	M
526	HILLSBOROUGH	RUSSELL G MOLL & FAMILY INC	A535	S	0.000	0.195	0.195	M
636	HILLSBOROUGH	MICHAEL D COUNCIL-WILLIAM SPENCER-W E CURRIE III ETC	A56S	G	0.109	0.148	0.148	M

2010 Estimated Water Use Appendix A

TABLE A-7. METERED (M) AND ESTIMATED (E) AGRICULTURAL WATER USE AND PERMITTED USE (MGD) BY COUNTY, PERMITTEE, AND SOURCE, 2010

WUP No.	County	Permittee	Use Code ¹	Source ²	Metered or Estimated Use Quantity ³	Total Permitted Annual Average Quantity	Quantity Attributed to Agriculture Use Category ⁴	M or E
654	HILLSBOROUGH	JOHN PAULK	A56S	G	0.005	0.308	0.308	M
655	HILLSBOROUGH	FARMLAND RESERVE INC	A56S	G	0.830	1.744	1.744	M
656	HILLSBOROUGH	PROPERTY RESERVE INC/CPB/NNP SOUTHBEND II	A56S	G	0.546	0.94	0.94	M
656	HILLSBOROUGH	PROPERTY RESERVE INC/CPB/NNP SOUTHBEND II	A56S	S	0.000	0.94	0.94	M
659	HILLSBOROUGH	FARMLAND RESERVE INC	A56S	G	0.526	1.033	1.033	M
660	HILLSBOROUGH	FARMLAND RESERVE INC	A56S	G	0.387	0.5	0.5	M
662	HILLSBOROUGH	DONALD & MARY SHUMAN INC	A415	G	0.125	0.206	0.206	M
739	HILLSBOROUGH	THREE STAR FARMS INC	A535	G	0.433	0.368	0.368	M
739	HILLSBOROUGH	THREE STAR FARMS INC	A535	S	0.000	0.368	0.368	M
770	HILLSBOROUGH	FRANKLIN PROPERTIES OF HILLSBOROUGH COUNTY LLC	A44S	G	0.136	0.181	0.181	M
865	HILLSBOROUGH	MARCUS GLENN & SARAH F WILLIAMSON	A535	G	0.090	0.133	0.133	M
880	HILLSBOROUGH	SULTENFUSS LTD	A415	G	0.114	0.312	0.312	M
891	HILLSBOROUGH	SAM ASTIN III & BUFFY S ASTIN	A535	G	0.157	0.149	0.149	M
985	HILLSBOROUGH	DIEHL FAMILY LP	A56S	G	1.297	2.328	2.328	M
995	HILLSBOROUGH	LANE GROVE INC-JULIAN & JR LANE WM & VIRGINIA LANE-SUSANL COLEY	L615	G	0.001	0.29	0.29	M
1067	HILLSBOROUGH	M.D. COUNCIL & SONS, INC.	A535	G	0.158	0.264	0.264	M
1067	HILLSBOROUGH	M.D. COUNCIL & SONS, INC.	A535	S	0.000	0.264	0.264	M
1120	HILLSBOROUGH	SR RUSKIN SHELL POINT LLC C/O REGENT PROPERTIES LLC	A495	G	0.000	0.116	0.116	M
1124	HILLSBOROUGH	ARTESIAN FARMS INC/DICKMAN INVESTMENTS LLC/SOUTH SHORE CORP PARK	A56S	G	0.430	1.445	1.445	M
1130	HILLSBOROUGH	JOHN & JAMES MARING	A535	G	0.105	0.107	0.107	M
1203	HILLSBOROUGH	LELAND F CARLTON	A415	G	0.046	0.078	0.078	M
1217	HILLSBOROUGH	SCALARE HATCHERY INC	L660	G	0.035	0.145	0.145	M
1276	HILLSBOROUGH	RONNIE E & PAMELA D YOUNG	A535	G	0.128	0.235	0.235	M
1276	HILLSBOROUGH	RONNIE E & PAMELA D YOUNG	A535	S	0.164	0.235	0.235	M

2010 Estimated Water Use Appendix A

TABLE A-7. METERED (M) AND ESTIMATED (E) AGRICULTURAL WATER USE AND PERMITTED USE (MGD) BY COUNTY, PERMITTEE, AND SOURCE, 2010

WUP No.	County	Permittee	Use Code ¹	Source ²	Metered or Estimated Use Quantity ³	Total Permitted Annual Average Quantity	Quantity Attributed to Agriculture Use Category ⁴	M or E
1367	HILLSBOROUGH	ROBERT THOMAS	A490	G	0.000	0.392	0.392	M
1444	HILLSBOROUGH	CHARLES G JR/SR & BETTY GRIMES & DEBORAH A GRIMES	A535	G	0.193	0.237	0.237	M
1444	HILLSBOROUGH	CHARLES G JR/SR & BETTY GRIMES & DEBORAH A GRIMES	A535	S	0.000	0.237	0.237	M
1451	HILLSBOROUGH	J A CLARK III & LINDA G CLARK	A415	G	0.022	0.067	0.067	M
1544	HILLSBOROUGH	KAY D O'ROURKE	A415	G	0.000	0.147	0.147	M
1626	HILLSBOROUGH	ALBERT M QUAGLIANI & AMELIA ANN SKOLNICK	A535	G	0.000	0.107	0.107	M
1626	HILLSBOROUGH	ALBERT M QUAGLIANI & AMELIA ANN SKOLNICK	A535	S	0.000	0.107	0.107	M
1780	HILLSBOROUGH	SPENCER FARMS INC	A56S	G	0.330	0.559	0.559	M
1782	HILLSBOROUGH	SPENCER FARMS	A56F	G	0.000	0.3	0.3	M
1803	HILLSBOROUGH	JAY MAR FARMS INC	A535	G	0.094	0.471	0.471	M
1803	HILLSBOROUGH	JAY MAR FARMS INC	A535	S	0.000	0.471	0.471	M
1836	HILLSBOROUGH	ROOD FAMILY LP	A56S	G	0.606	1.873	1.873	M
1837	HILLSBOROUGH	FOREST BROOKE MANAGEMENT LLC C/O METRO DEVELOPMENT LLC	A56S	G	0.000	0.391	0.391	M
1838	HILLSBOROUGH	CARDANELL FARMS/DAVID E WARD JR, ET AL.	A525	G	0.000	1.365	1.362	M
1839	HILLSBOROUGH	FRANK DIEHL	A410	G	0.031	0.112	0.112	M
1840	HILLSBOROUGH	BERRY BAY FARMS AT JAYMAR INC	A535	G	0.287	0.22	0.22	M
1869	HILLSBOROUGH	EDWARD,LAWRENCE E.,DEBORAH J. SWINDLE,& CIRCLE S FARMS, LTD.	A535	G	0.186	0.181	0.181	M
1872	HILLSBOROUGH	RUBIN FARMS, LLC	A415	G	0.000	0.063	0.063	M
1877	HILLSBOROUGH	WILLIAM A & AMELIA R MIXON	A535	G	0.000	0.176	0.176	M
1877	HILLSBOROUGH	WILLIAM A & AMELIA R MIXON	A535	S	0.000	0.176	0.176	M
1991	HILLSBOROUGH	CITY PROPERTIES	A415	G	0.000	0.15	0.15	M
2045	HILLSBOROUGH	MIDWAY INVESTMENT CO INC	A475	G	0.001	0.397	0.397	M
2128	HILLSBOROUGH	BVG GROVES INC	A415	G	0.196	0.101	0.101	M
2136	HILLSBOROUGH	C DENNIS CARLTON SR & LEE F	A415	G	0.263	0.194	0.194	M

2010 Estimated Water Use Appendix A

TABLE A-7. METERED (M) AND ESTIMATED (E) AGRICULTURAL WATER USE AND PERMITTED USE (MGD) BY COUNTY, PERMITTEE, AND SOURCE, 2010

WUP No.	County	Permittee	Use Code ¹	Source ²	Metered or Estimated Use Quantity ³	Total Permitted Annual Average Quantity	Quantity Attributed to Agriculture Use Category ⁴	M or E
2189	HILLSBOROUGH	EPPS NURSERY INC	A475	G	0.094	0.126	0.126	M
2197	HILLSBOROUGH	YU AN FARMS CO	A56F	G	0.000	0.388	0.388	M
2258	HILLSBOROUGH	MOSAIC FERTILIZER, LLC	A525	G	0.064	0.414	0.414	M
2314	HILLSBOROUGH	JOHN L JR & JUDITH F MCMULLEN	A480	G	0.050	0.09	0.09	M
2516	HILLSBOROUGH	HOPEWELL BUSINESS CENTER LLC	A655	G	0.032	0.236	0.236	M
2516	HILLSBOROUGH	HOPEWELL BUSINESS CENTER LLC	A655	S	0.037	0.236	0.236	M
2581	HILLSBOROUGH	WAYNE MOSS & EDDIE JONES	A535	G	0.321	0.268	0.268	M
2619	HILLSBOROUGH	LUCILLE E REESE	A415	G	0.065	0.173	0.173	M
2654	HILLSBOROUGH	S S WILLIAMS JR	A535	G	0.284	0.32	0.32	M
2654	HILLSBOROUGH	S S WILLIAMS JR	A535	S	0.000	0.32	0.32	M
2670	HILLSBOROUGH	DONALD M & DEBORAH L BALABAN	A535	G	0.028	0.255	0.255	M
2670	HILLSBOROUGH	DONALD M & DEBORAH L BALABAN	A535	S	0.000	0.255	0.255	M
2714	HILLSBOROUGH	HILLSBOROUGH CO SOLID WASTE DEPT N: MEGAN MILLER	A415	G	0.063	0.684	0.684	M
2714	HILLSBOROUGH	HILLSBOROUGH CO SOLID WASTE DEPT	A415	S	0.000	0.684	0.684	M
2881	HILLSBOROUGH	CITRUS ENTERPRISES INC	A415	G	0.065	0.111	0.111	M
2975	HILLSBOROUGH	JACQUELINE WILSON	A535	G	0.000	0.122	0.122	M
3002	HILLSBOROUGH	JACK P & MERIBETH J SIZEMORE	A415	G	0.146	0.132	0.132	M
3055	HILLSBOROUGH	SPEEDLING INC	A485	G	0.136	0.302	0.286	M
3057	HILLSBOROUGH	OCEAN BREEZE PROPERTIES LLC C/O BOB REHBERG	A56S	G	0.180	0.28	0.28	M
3060	HILLSBOROUGH	LEE TE KIM	A480	G	0.014	0.146	0.146	M
3100	HILLSBOROUGH	J A CLARK III & LINDA G CLARK	A415	G	0.085	0.085	0.085	M
3120	HILLSBOROUGH	JAMES NEWSOME, TRUSTEE	A535	G	0.179	0.146	0.146	M
3123	HILLSBOROUGH	CHARLES G JR & DEBORAH GRIMES	A535	G	0.261	0.223	0.223	M
3217	HILLSBOROUGH	STRAWBERRY RED RANCH LLC	A535	G	0.210	0.304	0.304	M
3217	HILLSBOROUGH	STRAWBERRY RED RANCH LLC	A535	S	0.103	0.304	0.304	M
3251	HILLSBOROUGH	GLENN & FRANCES WILLIAMSON	A535	G	0.323	0.494	0.494	M

2010 Estimated Water Use Appendix A

TABLE A-7. METERED (M) AND ESTIMATED (E) AGRICULTURAL WATER USE AND PERMITTED USE (MGD) BY COUNTY, PERMITTEE, AND SOURCE, 2010

WUP No.	County	Permittee	Use Code ¹	Source ²	Metered or Estimated Use Quantity ³	Total Permitted Annual Average Quantity	Quantity Attributed to Agriculture Use Category ⁴	M or E
3417	HILLSBOROUGH	AG-MART PRODUCE INC	A56S	G	0.774	1.177	1.177	M
3430	HILLSBOROUGH	YU AN FARMS CO	A56F	G	0.008	0.146	0.146	M
3455	HILLSBOROUGH	CORPORATION OF THE PRESIDING BISHOP	A56S	G	0.143	0.499	0.499	M
3578	HILLSBOROUGH	CHARLES & JEAN FULFORD	A480	G	0.096	0.208	0.208	M
3578	HILLSBOROUGH	CHARLES & JEAN FULFORD	A480	S	0.000	0.208	0.208	M
3712	HILLSBOROUGH	SAM ASTIN III & BUFFY S ASTIN	A535	G	0.231	0.136	0.136	M
3715	HILLSBOROUGH	SPENCER FARMS INC	A56F	G	0.095	0.273	0.273	M
3716	HILLSBOROUGH	GOODSON FARMS INC	A535	G	0.105	0.13	0.13	M
3997	HILLSBOROUGH	FAVORITE FARMS INC	A58H	G	0.066	0.172	0.172	M
3997	HILLSBOROUGH	FAVORITE FARMS INC	A58H	S	0.003	0.172	0.172	M
4261	HILLSBOROUGH	MONARCH GROVES	A415	G	0.000	0.131	0.131	M
4382	HILLSBOROUGH	JEFF POWELL	A51S	G	0.000	0.15	0.15	M
4536	HILLSBOROUGH	C DENNIS CARLTON	A535	G	0.313	0.216	0.216	M
4689	HILLSBOROUGH	COUNCIL GROWERS INC	A415	G	0.198	0.212	0.212	M
4714	HILLSBOROUGH	SUNSHINE LAKE ESTATE LLC JACOB C MAMMEN	A480	G	0.152	0.266	0.266	M
4723	HILLSBOROUGH	BERKSHIRE INVESTMENTS	A44S	G	0.251	0.39	0.39	M
4748	HILLSBOROUGH	WILLIAM K. KEENE AND MARY LAVERNE LETT KEENE	A535	G	0.466	0.135	0.135	M
4821	HILLSBOROUGH	SYDNEY FARMS INC	A535	G	0.378	0.331	0.324	M
4870	HILLSBOROUGH	RICHARD & GWENDOLYN LANDRIGAN	A415	G	0.092	0.145	0.145	M
4870	HILLSBOROUGH	RICHARD & GWENDOLYN LANDRIGAN	A415	S	0.000	0.145	0.145	M
4942	HILLSBOROUGH	MOSAIC FERTILIZER LLC	A470	G	0.000	0.316	0.316	M
5204	HILLSBOROUGH	GLENN & FRANCES WILLIAMSON	A535	G	0.139	0.123	0.123	M
5258	HILLSBOROUGH	SAMUEL D & ANNE M WILLIAMSON	A535	G	0.024	0.134	0.134	M
5318	HILLSBOROUGH	CAIN GROVES INC	A415	G	0.026	0.094	0.094	M
5386	HILLSBOROUGH	SAMUEL D & ANNE M WILLIAMSON	A535	G	0.164	0.229	0.229	M
5386	HILLSBOROUGH	SAMUEL D & ANNE M WILLIAMSON	A535	S	0.000	0.229	0.229	M

2010 Estimated Water Use Appendix A

TABLE A-7. METERED (M) AND ESTIMATED (E) AGRICULTURAL WATER USE AND PERMITTED USE (MGD) BY COUNTY, PERMITTEE, AND SOURCE, 2010

WUP No.	County	Permittee	Use Code ¹	Source ²	Metered or Estimated Use Quantity ³	Total Permitted Annual Average Quantity	Quantity Attributed to Agriculture Use Category ⁴	M or E
5800	HILLSBOROUGH	LUCILLE E REESE TST 03/10/95 & RAND & REX REESE	A415	G	0.078	0.154	0.154	M
5814	HILLSBOROUGH	I-4 LAND HOLDING LTD CO	A415	G	0.025	0.156	0.156	M
6007	HILLSBOROUGH	FELTON C WALKER JR	A56F	G	0.124	0.354	0.354	M
6020	HILLSBOROUGH	BIG TREE NURSERY	A480	G	0.134	0.243	0.243	M
6095	HILLSBOROUGH	BRUCE E WHITE	A535	G	0.079	0.158	0.158	M
6130	HILLSBOROUGH	SAMUEL D & ANNE M WILLIAMSON	A535	G	0.105	0.095	0.095	M
6203	HILLSBOROUGH	WAYNE & GERALD DAVIS & ML DAVIS DBA DAVIS FARMS	A56S	G	0.069	0.839	0.839	M
6259	HILLSBOROUGH	AG-MART PRODUCE INC	A56S	G	0.165	0.301	0.301	M
6313	HILLSBOROUGH	BBS FARMS INC	A535	S	0.159	0.207	0.207	M
6337	HILLSBOROUGH	FAVORITE FARMS INC	A535	G	0.209	0.249	0.249	M
6337	HILLSBOROUGH	FAVORITE FARMS INC	A535	S	0.000	0.249	0.249	M
6360	HILLSBOROUGH	HARDY HUNTLEY	A56S	G	0.057	0.104	0.104	M
6371	HILLSBOROUGH	SUMMERFIELD FARMS INC	A50F	G	0.687	1.332	1.332	M
6413	HILLSBOROUGH	HILLSBOROUGH CO REAL ESTATE DEPT	A415	G	0.000	0.198	0.198	M
6413	HILLSBOROUGH	HILLSBOROUGH CO REAL ESTATE DEPT	A415	S	0.000	0.198	0.198	M
6420	HILLSBOROUGH	JERRY K, DEBORAH K, CHARLES E & LINDA T LAWTON	A535	G	0.307	0.106	0.101	M
6420	HILLSBOROUGH	JERRY K, DEBORAH K, CHARLES E & LINDA T LAWTON	A535	S	0.000	0.106	0.101	M
6421	HILLSBOROUGH	MARIAN ORIGITANO	A535	G	0.000	0.033	0.033	M
6443	HILLSBOROUGH	ROBERT L & GLORIA J PLATT	A480	G	0.120	0.187	0.187	M
6443	HILLSBOROUGH	ROBERT L & GLORIA J PLATT	A480	S	0.000	0.187	0.187	M
6480	HILLSBOROUGH	SAM III	A535	G	0.120	0.157	0.157	M
6480	HILLSBOROUGH	SAM III	A535	S	0.000	0.157	0.157	M
6523	HILLSBOROUGH	LOOP FARMS LLC	A415	G	0.019	0.085	0.085	M
6535	HILLSBOROUGH	MOSAIC FERTILIZER LLC	A525	G	0.157	0.274	0.274	M
6622	HILLSBOROUGH	MARCUS G & SARAH F WILLIAMSON	A535	G	0.148	0.158	0.158	M
6661	HILLSBOROUGH	SUBURBAN LAND RESERVE INC	A465	G	0.002	0.442	0.442	M

2010 Estimated Water Use Appendix A

TABLE A-7. METERED (M) AND ESTIMATED (E) AGRICULTURAL WATER USE AND PERMITTED USE (MGD) BY COUNTY, PERMITTEE, AND SOURCE, 2010

WUP No.	County	Permittee	Use Code ¹	Source ²	Metered or Estimated Use Quantity ³	Total Permitted Annual Average Quantity	Quantity Attributed to Agriculture Use Category ⁴	M or E
6661	HILLSBOROUGH	SUBURBAN LAND RESERVE INC	A465	S	0.000	0.442	0.442	M
6678	HILLSBOROUGH	ALLISON W REPETTO	A655	G	0.139	0.234	0.234	M
6708	HILLSBOROUGH	RONALD HERBERT LEHMAN TRUSTEE	A415	G	0.000	0.08	0.08	M
6749	HILLSBOROUGH	J W FULWOOD % FLORIDA STAR FARMS INC	A535	G	0.105	0.157	0.157	M
6851	HILLSBOROUGH	ROBERT M & MARY JANE ROGERS	A480	G	0.237	0.276	0.276	M
6892	HILLSBOROUGH	ANDREW DEW LEUNG & YEEHO CHU	A56S	G	0.012	0.532	0.532	M
7035	HILLSBOROUGH	BBS FARMS INC	A535	G	0.160	0.176	0.176	M
7049	HILLSBOROUGH	CARL PIPPIN	A535	G	0.146	0.192	0.192	M
7058	HILLSBOROUGH	GERALD DAVIS, INC.	A480	G	0.093	0.101	0.101	M
7059	HILLSBOROUGH	CHARLIE GRIMES FARMS, LLC	A535	G	0.055	0.13	0.13	M
7082	HILLSBOROUGH	ROBERT L & BABARA A CARTER	A535	G	0.015	0.147	0.147	M
7082	HILLSBOROUGH	ROBERT L & BABARA A CARTER	A535	S	0.000	0.147	0.147	M
7102	HILLSBOROUGH	ROBERT E & HELEN A PARKE	A535	G	0.190	0.2	0.2	M
7105	HILLSBOROUGH	RIVERVIEW GROVE LTD	A415	G	0.366	0.184	0.184	M
7126	HILLSBOROUGH	MOSAIC PHOSPHATES CO	A525	G	0.036	0.212	0.212	M
7130	HILLSBOROUGH	MOSAIC PHOSPHATES CO	A525	G	0.002	0.31	0.31	M
7135	HILLSBOROUGH	BALM ASSOCIATES, INC., C/O SEYMOUR HAFTEL	A535	G	0.154	0.224	0.224	M
7232	HILLSBOROUGH	FRANCES WHITE	A535	G	0.000	0.307	0.307	M
7232	HILLSBOROUGH	FRANCES WHITE	A535	S	0.000	0.307	0.307	M
7239	HILLSBOROUGH	RIVERVIEW FLOWER FARM PARTNERSHP	A480	G	0.050	0.14	0.14	M
7239	HILLSBOROUGH	RIVERVIEW FLOWER FARM PARTNERSHP	A480	S	0.000	0.14	0.14	M
7260	HILLSBOROUGH	APOLLO BEACH INVESTMENTS LP	A56S	G	0.107	0.243	0.243	M
7261	HILLSBOROUGH	DRSRJ DEVELOPMENT LLC, C/O ASHOK K. JOSHI	A415	G	0.004	0.188	0.188	M
7268	HILLSBOROUGH	APOLLO BEACH HOLDINGS LLC	A475	G	0.000	0.099	0.099	M
7451	HILLSBOROUGH	JOSIAH W-LINDA L-JOSIAH E & MARGARET B WILLIS	A56F	G	0.444	0.621	0.621	M
7512	HILLSBOROUGH	PAUL ELLIOTT	A480	G	0.000	0.13	0.13	M

2010 Estimated Water Use Appendix A

TABLE A-7. METERED (M) AND ESTIMATED (E) AGRICULTURAL WATER USE AND PERMITTED USE (MGD) BY COUNTY, PERMITTEE, AND SOURCE, 2010

WUP No.	County	Permittee	Use Code ¹	Source ²	Metered or Estimated Use Quantity ³	Total Permitted Annual Average Quantity	Quantity Attributed to Agriculture Use Category ⁴	M or E
7512	HILLSBOROUGH	PAUL ELLIOTT	A480	S	0.000	0.13	0.13	M
7586	HILLSBOROUGH	HWY 92 REAL ESTATE INVESTMENTS LLC	A480	G	0.043	0.15	0.15	M
7591	HILLSBOROUGH	CORPORATION OF THE PRESIDING BISHOP	A56S	G	0.378	1.037	1.037	M
7607	HILLSBOROUGH	JAYMAR FARMS INC	A535	G	0.441	0.444	0.444	M
7607	HILLSBOROUGH	JAYMAR FARMS INC	A535	S	0.000	0.444	0.444	M
7622	HILLSBOROUGH	CLARK FARMS INC	A415	G	0.042	0.068	0.068	M
7640	HILLSBOROUGH	ROBERT H & PEGGY E PARKE	A535	G	0.203	0.277	0.277	M
7640	HILLSBOROUGH	ROBERT H & PEGGY E PARKE	A535	S	0.000	0.277	0.277	M
7681	HILLSBOROUGH	FRANK DIEHL	A56S	G	0.172	0.397	0.397	M
7696	HILLSBOROUGH	GLENN AND SARAH WILLIAMSON	A535	G	0.126	0.131	0.131	M
7697	HILLSBOROUGH	WESTLAKE VILLAGE LLC	A415	G	0.000	0.076	0.076	M
7766	HILLSBOROUGH	BBS FARMS INC	A535	G	0.214	0.297	0.297	M
7890	HILLSBOROUGH	DENNIS & LINDA L SPIVEY & WILLIAM J RUSHING LIFE ESTATE	A535	G	0.208	0.197	0.197	M
7895	HILLSBOROUGH	TAMI MCKNIGHT TRUSTEE OF THE GDK LAND TRUST	A480	G	0.413	0.386	0.386	M
7895	HILLSBOROUGH	TAMI MCKNIGHT TRUSTEE OF THE GDK LAND TRUST	A480	S	0.000	0.386	0.386	M
8036	HILLSBOROUGH	C. DENNIS CARLTON, SR M CARLTON III	A470	G	0.254	0.44	0.44	M
8048	HILLSBOROUGH	ROY DAVIS	A485	G	0.001	0.282	0.282	M
8048	HILLSBOROUGH	ROY DAVIS	A485	S	0.000	0.282	0.282	M
8173	HILLSBOROUGH	SAM ASTIN III & SAM ASTIN JR & BETTY ASTIN TRUSTEES	A535	G	0.099	0.19	0.19	M
8173	HILLSBOROUGH	SAM ASTIN III & SAM ASTIN JR & BETTY ASTIN TRUSTEES	A535	S	0.011	0.19	0.19	M
8176	HILLSBOROUGH	ALBRITTON & SONS LTD	A415	G	0.350	0.158	0.158	M
8202	HILLSBOROUGH	SAM ASTIN III & BUFFY S ASTIN	A535	G	0.035	0.144	0.144	M
8202	HILLSBOROUGH	SAM ASTIN III & BUFFY S ASTIN	A535	S	0.000	0.144	0.144	M
8342	HILLSBOROUGH	LOOP FARMS LLC	L660	G	0.000	0.301	0.301	M
8410	HILLSBOROUGH	SUNDANCE GROWERS, INC	A487	G	0.172	0.156	0.156	M

2010 Estimated Water Use Appendix A

TABLE A-7. METERED (M) AND ESTIMATED (E) AGRICULTURAL WATER USE AND PERMITTED USE (MGD) BY COUNTY, PERMITTEE, AND SOURCE, 2010

WUP No.	County	Permittee	Use Code ¹	Source ²	Metered or Estimated Use Quantity ³	Total Permitted Annual Average Quantity	Quantity Attributed to Agriculture Use Category ⁴	M or E
8416	HILLSBOROUGH	PLANT CITY INVESTMENTS	A535	G	0.062	0.179	0.179	M
8416	HILLSBOROUGH	PLANT CITY INVESTMENTS	A535	S	0.000	0.179	0.179	M
8450	HILLSBOROUGH	FARMLAND RESERVE INC	A56F	G	0.753	1.061	1.061	M
8729	HILLSBOROUGH	ALLISON W REPETTO	A495	G	0.000	0.106	0.106	M
8748	HILLSBOROUGH	G & D FARMS INC	A535	G	0.295	0.245	0.245	M
8793	HILLSBOROUGH	JOSEPH JR & ANITA DIAZ & DAMON C	L660	G	0.328	0.481	0.481	M
8810	HILLSBOROUGH	ROGER WRIGHT	A525	G	0.000	0.317	0.317	M
8873	HILLSBOROUGH	SAM JR & BETTY ASTIN	A535	G	0.130	0.179	0.176	M
8873	HILLSBOROUGH	SAM JR & BETTY ASTIN	A535	S	0.000	0.179	0.176	M
9024	HILLSBOROUGH	DAVID P & CAROLE J COUNCIL	A56S	G	0.031	0.112	0.112	M
9194	HILLSBOROUGH	R P CO INC	L660	G	0.076	0.685	0.685	M
9224	HILLSBOROUGH	CHARLES G & BETTY GRIMES &	A535	G	0.664	0.447	0.447	M
9368	HILLSBOROUGH	WESTLAKE VILLAGE LLC	A56S	G	0.000	0.341	0.341	M
9387	HILLSBOROUGH	NNP SOUTHBEND II LLC	A485	G	0.001	1.033	1.033	M
9388	HILLSBOROUGH	NNP-SOUTHBEND II LLC	A56S	G	0.000	0.443	0.443	M
9418	HILLSBOROUGH	FANCY FARMS INC	A535	G	0.263	0.185	0.184	M
9489	HILLSBOROUGH	HOLMBERG FARMS INC.	A525	G	0.354	1.78	1.78	M
9489	HILLSBOROUGH	HOLMBERG FARMS INC.	A525	S	0.401	1.78	1.78	M
9585	HILLSBOROUGH	OCEAN BREEZE PROPERTIES LLC C/O BOB REHBERG	A525	G	0.157	0.435	0.435	M
9585	HILLSBOROUGH	OCEAN BREEZE PROPERTIES LLC C/O BOB REHBERG	A525	S	0.000	0.435	0.435	M
9611	HILLSBOROUGH	JOSEPH R GOODSON & STEPHEN	A535	G	0.213	0.14	0.14	M
9633	HILLSBOROUGH	G & D FARMS, INC.	A535	G	0.423	0.2	0.2	M
9633	HILLSBOROUGH	G & D FARMS, INC.	A535	S	0.000	0.2	0.2	M
9674	HILLSBOROUGH	CHARLIE GRIMES FARMS, LLC	A535	G	0.065	0.119	0.119	M
9915	HILLSBOROUGH	S & J FARMS INC ATTN PETE BEATY	A415	G	0.272	0.293	0.293	M
10007	HILLSBOROUGH	STEVE MCDONALD	A470	G	0.011	0.31	0.31	M

2010 Estimated Water Use Appendix A

TABLE A-7. METERED (M) AND ESTIMATED (E) AGRICULTURAL WATER USE AND PERMITTED USE (MGD) BY COUNTY, PERMITTEE, AND SOURCE, 2010

WUP No.	County	Permittee	Use Code ¹	Source ²	Metered or Estimated Use Quantity ³	Total Permitted Annual Average Quantity	Quantity Attributed to Agriculture Use Category ⁴	M or E
10007	HILLSBOROUGH	STEVE MCDONALD	A470	S	0.000	0.31	0.31	M
10021	HILLSBOROUGH	JAY TANNER	L660	G	0.315	0.45	0.45	M
10140	HILLSBOROUGH	WASTE SERVICES OF FLORIDA INC	A470	G	0.007	0.159	0.142	M
10140	HILLSBOROUGH	WASTE SERVICES OF FLORIDA INC	A470	S	0.000	0.159	0.142	M
10438	HILLSBOROUGH	SPENCER FARMS	A56S	G	0.022	0.256	0.256	M
10466	HILLSBOROUGH	SUN CITY TREE FARMS	A480	G	0.126	0.281	0.281	M
10654	HILLSBOROUGH	ELLEL MINISTRIES USA INC	A535	G	0.000	0.235	0.233	M
10654	HILLSBOROUGH	ELLEL MINISTRIES USA INC	A535	S	0.000	0.235	0.233	M
10688	HILLSBOROUGH	RONALD L. MCCLENDON	A535	G	0.173	0.235	0.235	M
10688	HILLSBOROUGH	RONALD L. MCCLENDON	A535	S	0.000	0.235	0.235	M
10755	HILLSBOROUGH	AMAN ENTERPRISES LLC	A535	G	0.286	0.201	0.201	M
10755	HILLSBOROUGH	AMAN ENTERPRISES LLC	A535	S	0.025	0.201	0.201	M
10824	HILLSBOROUGH	DONALD O & MARY ANN LLOYD	A535	G	0.009	0.203	0.203	M
10914	HILLSBOROUGH	ALLISON W REPETTO	A535	G	0.047	0.148	0.148	M
10999	HILLSBOROUGH	HOPEWELL LAND PARTNERS LIMITED	A415	G	0.058	0.147	0.147	M
10999	HILLSBOROUGH	HOPEWELL LAND PARTNERS LIMITED	A415	S	0.126	0.147	0.147	M
11086	HILLSBOROUGH	ALAIN & LUZ JUVERT	A405	G	0.000	0.06	0.06	M
11164	HILLSBOROUGH	EDDIE A JONES & WAYNE G MOSS	A535	G	0.133	0.134	0.134	M
11181	HILLSBOROUGH	BATISTA & EVELYN MADONIA	A56S	G	0.534	1.591	1.59	M
11181	HILLSBOROUGH	BATISTA & EVELYN MADONIA	A56S	S	0.000	1.591	1.59	M
11457	HILLSBOROUGH	FUTCH PROPERTIES INC	A535	G	0.278	0.249	0.249	M
11491	HILLSBOROUGH	HARDY HUNTLEY	A535	G	0.001	0.122	0.122	M
11661	HILLSBOROUGH	C CARLTON	A415	G	0.201	0.162	0.162	M
11726	HILLSBOROUGH	WINFRED M & EDNA SUE HARRELL	A480	G	0.227	0.206	0.206	M
11726	HILLSBOROUGH	WINFRED M & EDNA SUE HARRELL	A480	S	0.000	0.206	0.206	M
11810	HILLSBOROUGH	EVERETT F & SHARON PREVATT TTEE	A535	G	0.267	0.219	0.219	M

2010 Estimated Water Use Appendix A

TABLE A-7. METERED (M) AND ESTIMATED (E) AGRICULTURAL WATER USE AND PERMITTED USE (MGD) BY COUNTY, PERMITTEE, AND SOURCE, 2010

WUP No.	County	Permittee	Use Code ¹	Source ²	Metered or Estimated Use Quantity ³	Total Permitted Annual Average Quantity	Quantity Attributed to Agriculture Use Category ⁴	M or E
11810	HILLSBOROUGH	EVERETT F & SHARON PREVATT TTEE	A535	S	0.000	0.219	0.219	M
11916	HILLSBOROUGH	JANET L GOODSON	A44S	G	0.103	0.3	0.3	M
12287	HILLSBOROUGH	NEVILLE C SR & RAYNELL S DAVIS REV LIVING TST 5/30/02	A535	G	0.035	0.139	0.139	M
12315	HILLSBOROUGH	ROBERT H PARKE & PEGGY E PARKE	A535	S	0.012	0.127	0.127	M
12329	HILLSBOROUGH	DOVER REAL ESTATE INVESTMENTS LLC	A480	G	0.091	0.118	0.118	M
12329	HILLSBOROUGH	DOVER REAL ESTATE INVESTMENTS LLC	A480	S	0.000	0.118	0.118	M
12350	HILLSBOROUGH	JOHN G AND JAMES AUSTIN MARING	A535	G	0.191	0.147	0.147	M
12361	HILLSBOROUGH	DIMARE RUSKIN LLC & MI HOMES OF TAMPA LLC	A56S	G	0.358	0.604	0.604	M
12452	HILLSBOROUGH	GOODSON FARMS INC & SUMMERFIELD FARMS INC	A44S	G	0.492	0.792	0.792	M
12456	HILLSBOROUGH	HENNESSY INC	L660	G	0.000	0.171	0.171	M
12514	HILLSBOROUGH	DAN S & JOANI J TILLET	A56S	G	0.477	0.473	0.393	M
12514	HILLSBOROUGH	DAN S & JOANI J TILLET	A56S	S	0.000	0.473	0.393	M
12523	HILLSBOROUGH	UNIVERSITY OF FLORIDA IFAS	A520	G	0.108	0.345	0.345	M
12572	HILLSBOROUGH	MOSAIC PHOSPHATES CO	A56S	G	0.549	1.344	1.344	M
12639	HILLSBOROUGH	WHS LAND LLC	A480	G	0.217	0.306	0.306	M
12836	HILLSBOROUGH	TAMPA GROVES LLC	A415	G	0.000	0.247	0.155	M
12836	HILLSBOROUGH	TAMPA GROVES LLC	A415	S	0.000	0.247	0.155	M
12868	HILLSBOROUGH	EISENHOWER PROPERTY GROUP LLC	A525	G	0.112	0.367	0.367	M
12868	HILLSBOROUGH	EISENHOWER PROPERTY GROUP LLC	A525	S	0.000	0.367	0.367	M
13087	HILLSBOROUGH	BRUCE A & MARIE C RUMPH	A480	G	0.004	0.12	0.12	M
20061	HILLSBOROUGH	TAMPA ELECTRIC CO	A535	S	0.000	0.007	0.007	M
HILLSBOROUGH COUNTY TOTALS					Estimated, mgd	26.112		
					Metered, mgd	35.221		
					Total, mgd	61.333		

2010 Estimated Water Use Appendix A

TABLE A-7. METERED (M) AND ESTIMATED (E) AGRICULTURAL WATER USE AND PERMITTED USE (MGD) BY COUNTY, PERMITTEE, AND SOURCE, 2010

WUP No.	County	Permittee	Use Code ¹	Source ²	Metered or Estimated Use Quantity ³	Total Permitted Annual Average Quantity	Quantity Attributed to Agriculture Use Category ⁴	M or E
2142	LAKE	BAY LAKE GROVES INC	A415	G	0.000	0.065	0.065	E
2142	LAKE	BAY LAKE GROVES INC	A415	S	0.000	0.065	0.065	E
2145	LAKE	KUHARSKE PROPERTIES INC	A470	G	0.033	0.038	0.038	E
3457	LAKE	PINE ISLAND LAND COMPANY INC	A470	G	0.090	0.089	0.089	E
3460	LAKE	CHARLES A ROGERS	A415	G	0.019	0.022	0.022	E
3484	LAKE	JOHN F. HORVATH	A415	G	0.009	0.011	0.011	E
4730	LAKE	MICHAEL R. LANGLEY	A415	G	0.111	0.110	0.110	E
4792	LAKE	QUALITY PETROLEUM CORP	A495	G	0.205	0.271	0.271	E
5027	LAKE	LAKE COUNTY PUBLIC WORKS	A490	G	0.204	0.243	0.243	E
5028	LAKE	BAY LAKE GROVES INC	A415	G	0.032	0.064	0.064	E
5028	LAKE	BAY LAKE GROVES INC	A415	S	0.000	0.064	0.064	E
8090	LAKE	GREENSWAMP RANCH LLC	A410	G	0.016	0.036	0.036	E
8090	LAKE	GREENSWAMP RANCH LLC	A410	S	0.000	0.036	0.036	E
8954	LAKE	CHARLES O KUHARSKE	A490	G	0.000	0.034	0.034	E
8954	LAKE	CHARLES O KUHARSKE	A490	S	0.014	0.034	0.034	E
9037	LAKE	BARAHONA FLORIDA TRUST-JOSE R & KATHY L BARAHONA	A415	G	0.041	0.048	0.048	E
9904	LAKE	DAN & PATRICIA ANN JUDY	A415	G	0.039	0.046	0.046	E
10754	LAKE	THOMAS W. FISH	A415	G	0.012	0.014	0.014	E
11358	LAKE	CARTER ISLAND CITRUS GROVE INC	A415	G	0.088	0.088	0.088	E
12588	LAKE	JULIA FAYE ROGERS	L600	G	0.001	0.001	0.001	E
12789	LAKE	JOHN JAHREIS	A470	G	0.075	0.074	0.074	E
13308	LAKE	SMOAK FAMILY LTD PARTNERSHIP	A490	G	0.069	0.070	0.070	E
20005	LAKE	JERRY R AND NANCY L DANIELS TRUST	A410	G	0.009	0.011	0.011	E
1347	LAKE	TOM THAYER CITRUS INC	A425	G	0.498	0.565	0.565	M
LAKE COUNTY TOTALS					Estimated, mgd	1.067		
					Metered, mgd	0.498		
					Total, mgd	1.565		

2010 Estimated Water Use Appendix A

TABLE A-7. METERED (M) AND ESTIMATED (E) AGRICULTURAL WATER USE AND PERMITTED USE (MGD) BY COUNTY, PERMITTEE, AND SOURCE, 2010

WUP No.	County	Permittee	Use Code ¹	Source ²	Metered or Estimated Use Quantity ³	Total Permitted Annual Average Quantity	Quantity Attributed to Agriculture Use Category ⁴	M or E
1726	LEVY	MARGARET & LONNIE KNIGHT	A52S	G	0.226	0.325	0.325	E
3580	LEVY	ERICH KOCH	L635	G	0.001	0.001	0.001	E
3753	LEVY	BGH FARMS, LLP	A550	G	0.061	0.061	0.061	E
4945	LEVY	STANLEY C & CHARLES C MCKOY	A470	G	0.093	0.093	0.093	E
5095	LEVY	RAY FERRERO JR TRUSTEE-HIERS AND STEPHEN RAPPENECKER AND NEAL*	A52S	G	0.923	2.057	2.057	E
5109	LEVY	SONJA BROOKS	A52S	G	0.051	0.221	0.221	E
5111	LEVY	MILDRED B MIKELL & DIANE M PRICE	A470	G	0.058	0.058	0.058	E
5115	LEVY	WOODROE FUGATE AND SONS INC	A52S	G	0.000	0.299	0.299	E
5117	LEVY	WOODROE FUGATE AND SONS INC	A52S	G	0.104	0.150	0.150	E
5159	LEVY	ARTHUR SANDLIN	A52S	G	0.003	0.358	0.358	E
5159	LEVY	ARTHUR SANDLIN	A52S	S	0.247	0.358	0.358	E
5169	LEVY	OLGA M SPANJER IRREVOCABLE TRUST	A470	G	0.022	0.066	0.066	E
5215	LEVY	OTIS BELL	L610	G	0.002	0.002	0.002	E
5607	LEVY	JOHN M. DEAN	A470	G	0.058	0.058	0.058	E
5705	LEVY	GEORGE C VERNER JR	A470	G	0.178	0.255	0.255	E
6405	LEVY	RONALD C. GILLMAN	A470	G	0.082	0.082	0.082	E
6623	LEVY	J C PENDRAY & SONS INC	A490	G	0.079	0.078	0.078	E
6659	LEVY	DONALD L SMITH, TRUSTEE	A490	G	0.085	0.086	0.086	E
6703	LEVY	CECIL N & JANE F BENTON	A470	G	0.008	0.045	0.045	E
6760	LEVY	FREDDY BELL	A470	G	0.139	0.404	0.404	E
7096	LEVY	STEVE COLE	A470	G	0.057	0.057	0.057	E
7167	LEVY	FERRIS ROGERS	A470	G	0.031	0.037	0.037	E
7274	LEVY	GRADY E & WILBUR F DEAN	A470	G	0.115	0.165	0.165	E
7445	LEVY	JERRY M. SR. AND SHARON K. MILLS	A470	G	0.080	0.080	0.080	E
8219	LEVY	ARTHUR & DAMON SANDLIN	A500	G	0.323	0.463	0.463	E
8255	LEVY	JIMMIE E MARKHAM	A52S	G	0.219	0.314	0.314	E
8992	LEVY	FREDDY ARLENE & VIRGINIA BELL	A490	G	0.062	0.061	0.061	E
9505	LEVY	LEE A THOMAS & RYAN B THOMAS	A52S	G	0.312	0.447	0.447	E

2010 Estimated Water Use Appendix A

TABLE A-7. METERED (M) AND ESTIMATED (E) AGRICULTURAL WATER USE AND PERMITTED USE (MGD) BY COUNTY, PERMITTEE, AND SOURCE, 2010

WUP No.	County	Permittee	Use Code ¹	Source ²	Metered or Estimated Use Quantity ³	Total Permitted Annual Average Quantity	Quantity Attributed to Agriculture Use Category ⁴	M or E
9610	LEVY	SOLERA, LLC	L635	G	0.000	0.003	0.000	E
10036	LEVY	JOE MCCOY MCCOY FARMS INC	A58S	S	0.000	0.063	0.063	E
10120	LEVY	THOMAS H OVERSTREET	A495	G	0.095	0.094	0.094	E
10285	LEVY	RODERICK W AND JENNIFER A COX	A495	G	0.060	0.060	0.060	E
11003	LEVY	J C PENDRAY & SONS INC	A490	G	0.078	0.077	0.077	E
11008	LEVY	WILLIAM M HICKS TRUSTEE	A500	G	0.139	0.200	0.200	E
11026	LEVY	C ANDERSON	A525	G	0.527	1.238	1.238	E
11084	LEVY	PHYLLIS MCCOY	A470	G	0.059	0.058	0.058	E
11088	LEVY	RUBY NOBLE	A470	G	0.055	0.055	0.055	E
11090	LEVY	PHYLLIS V ALBRITTON EVELYN V FARR	A490	G	0.170	0.244	0.244	E
11093	LEVY	J.N. & ELVIRA HALE, JR.	A470	G	0.083	0.082	0.082	E
11211	LEVY	PHYLLIS J MCCOY TRUSTEE OF THE PHYLLIS J MCCOY REV TR	A470	G	0.081	0.081	0.081	E
11274	LEVY	G ALLEN AND KAREN S HAYES	A470	G	0.040	0.079	0.079	E
11308	LEVY	LEVAUGHN ROBINSON	A470	G	0.093	0.093	0.093	E
11322	LEVY	GEOFFREY P & PAMELA J BERNARD	A52S	G	0.009	0.010	0.010	E
11621	LEVY	REUBEN & MARIA HERNANDEZ	A470	G	0.092	0.091	0.091	E
11716	LEVY	NEAL O & BILLIE JO SCHERER	A490	G	0.056	0.055	0.055	E
11783	LEVY	JEANNEANE MASCIARELLI AS TRUSTEE	A490	G	0.015	0.017	0.017	E
11928	LEVY	JAMES B & ALLISON W BAXTER	A52S	G	0.089	0.089	0.089	E
12040	LEVY	ROY R LANE SR. AND TODD LANE	A495	G	0.079	0.078	0.078	E
12198	LEVY	WADE FUGATE	A490	G	0.112	0.162	0.162	E
12262	LEVY	HARRELL H & DEBBIE K PHILLIPS JR	A470	G	0.036	0.042	0.042	E
12263	LEVY	HARRELL H & DEBBIE K PHILLIPS JR	A470	G	0.001	0.032	0.032	E
12380	LEVY	ARTHUR M AND DAMON W SANDLIN	A470	G	0.087	0.086	0.086	E
12420	LEVY	DAVID BENTON	A470	G	0.058	0.057	0.057	E
12439	LEVY	VAONA P HARTLEY	A470	G	0.060	0.060	0.060	E
12528	LEVY	PAT MARKHAM TRUST	A525	G	0.224	0.321	0.321	E
12553	LEVY	CORRIE F BELL B & G PROCESSORS INC	A470	G	0.000	0.186	0.186	E
12570	LEVY	MARGARET KNIGHT	A470	G	0.000	0.166	0.166	E

2010 Estimated Water Use Appendix A

TABLE A-7. METERED (M) AND ESTIMATED (E) AGRICULTURAL WATER USE AND PERMITTED USE (MGD) BY COUNTY, PERMITTEE, AND SOURCE, 2010

WUP No.	County	Permittee	Use Code ¹	Source ²	Metered or Estimated Use Quantity ³	Total Permitted Annual Average Quantity	Quantity Attributed to Agriculture Use Category ⁴	M or E
12570	LEVY	MARGARET KNIGHT	A470	S	0.000	0.166	0.166	E
12571	LEVY	DALE WRIGHT	A470	G	0.000	0.166	0.166	E
12571	LEVY	DALE WRIGHT	A470	S	0.000	0.166	0.166	E
12573	LEVY	RYAN & BONNIE JEAN THOMAS	A470	G	0.000	0.022	0.022	E
12578	LEVY	LEE A & BEVERLY J THOMAS CO-TRUSTEES	A470	G	0.197	0.196	0.196	E
12579	LEVY	LEE A & BEVERLY J THOMAS CO-TRUSTEES	A52S	G	0.298	0.428	0.428	E
12583	LEVY	G FRANK & NANCY W ETHERIDGE	A52S	G	0.001	0.122	0.122	E
12642	LEVY	ADRIENNE M BELL	L600	G	0.016	0.038	0.038	E
12741	LEVY	CF JR & A BELL & B&G PARTNERSHIP LLP & BGH FARM & JE & K BARLEY	A470	G	0.066	0.171	0.171	E
12758	LEVY	GABINO L & MARIA G ORTIZ	A410	G	0.019	0.044	0.044	E
12805	LEVY	KENNETH & MARTHA TAFOYA	A495	G	0.001	0.100	0.100	E
12880	LEVY	BEN F & ROSE M FANT	A455	G	0.069	0.069	0.069	E
12930	LEVY	RANDALL & REBECCA JONES	A52S	G	0.052	0.055	0.052	E
13001	LEVY	DONNA C PHILLIPS	A490	G	0.069	0.068	0.068	E
13261	LEVY	VINCE E DEAN	A470	G	0.058	0.058	0.058	E
20049	LEVY	TERRY SHARON AND DEVON ROBINSON	A410	G	0.101	0.101	0.101	E
20050	LEVY	WAYNE AND LINDA KOTRBA	A410	G	0.034	0.040	0.040	E
5122	LEVY	WHITEHURST CATTLE CO INC	A500	G	0.025	1.03	1.03	M
5160	LEVY	ARTHUR SANDLIN	A52S	G	0.137	1.123	1.123	M
6586	LEVY	CORRIE F BELL B & G PROCESSORS INC	A52F	G	0.101	0.789	0.789	M
10023	LEVY	AURORA DAIRY FLORIDA LLC STEVE BUCHANNAN	A450	G	0.028	2.927	2.927	M
11009	LEVY	FREDDY & ADRIENNE BELL W W GAY AND KIRK HARTLEY	A52S	G	0.000	0.67	0.67	M
13339	LEVY	MARSHALL TREE FARM	A485	G	0.144	2.436	2.436	M
LEVY COUNTY TOTALS					Estimated, mgd	6.998		
					Metered, mgd	0.435		
					Total, mgd	7.433		

2010 Estimated Water Use Appendix A

TABLE A-7. METERED (M) AND ESTIMATED (E) AGRICULTURAL WATER USE AND PERMITTED USE (MGD) BY COUNTY, PERMITTEE, AND SOURCE, 2010

WUP No.	County	Permittee	Use Code ¹	Source ²	Metered or Estimated Use Quantity ³	Total Permitted Annual Average Quantity	Quantity Attributed to Agriculture Use Category ⁴	M or E
2821	MANATEE	ROBERT J FLINT TRUSTEE OF GWEN FLINT TRUST & FLINT PROPERTIES	A535	G	0.394	0.784	0.784	E
2821	MANATEE	ROBERT J FLINT TRUSTEE OF GWEN FLINT TRUST & FLINT PROPERTIES	A535	S	0.000	0.784	0.784	E
3754	MANATEE	GAYLORD INC	A415	G	0.030	0.035	0.035	E
3762	MANATEE	MICHAEL MCKENZIE	A415	G	0.081	0.081	0.081	E
3788	MANATEE	WCB PROPERTIES LLC	A415	G	0.025	0.029	0.029	E
3798	MANATEE	DANA PARRISH	A415	G	0.014	0.016	0.016	E
3799	MANATEE	DANA PARRISH	A415	G	0.013	0.015	0.015	E
3800	MANATEE	LARRY W PARRISH	A415	G	0.021	0.025	0.025	E
3802	MANATEE	MIXON FRUIT FARMS INC	A415	G	0.021	0.024	0.024	E
3823	MANATEE	LARRY W & ROBBIE ANN FENIMORE	A415	G	0.003	0.003	0.003	E
3824	MANATEE	WILLOW TRAIL LLC	A490	G	0.016	0.019	0.019	E
3839	MANATEE	CYNTHIA CHIN	A415	G	0.025	0.029	0.029	E
3850	MANATEE	FLORIDA WEST COAST RESOURCE CONS V & DEVELOPMENT COUNCIL INC	A58S	G	0.019	0.042	0.042	E
3850	MANATEE	FLORIDA WEST COAST RESOURCE CONS V & DEVELOPMENT COUNCIL INC	A58S	S	0.000	0.042	0.042	E
3874	MANATEE	MARGUERITE COOK	A415	G	0.033	0.039	0.039	E
3893	MANATEE	LEO D. BONAGUA	A415	S	0.051	0.051	0.051	E
3900	MANATEE	CODDINGTON CATTLE ENTERPRISES & DIOCESE OF VENICE	A495	G	0.063	0.063	0.063	E
3907	MANATEE	EMILIE J BRADLEY	A490	G	0.012	0.014	0.014	E
3911	MANATEE	UNIVERSITY PARKWAY PROP LLC	L660	G	0.003	0.007	0.004	E
3925	MANATEE	DICKINSONS WHOLESALE NURSERY INC	A480	S	0.023	0.027	0.027	E
3939	MANATEE	F L M INC	A415	G	0.037	0.075	0.075	E
3954	MANATEE	MOSAIC PHOSPHATES CO	A470	G	0.258	0.371	0.371	E
3955	MANATEE	R & S BURNTSTORE HARBORSIDE LLC	A615	G	0.138	0.193	0.193	E
4003	MANATEE	DANIEL P & CORRINE MCCLURE/TRUST	A56S	G	0.059	0.059	0.059	E
4036	MANATEE	ALAN WARD REASONER C/O ADRON WALKER ESQ	A415	G	0.028	0.033	0.033	E

2010 Estimated Water Use Appendix A

TABLE A-7. METERED (M) AND ESTIMATED (E) AGRICULTURAL WATER USE AND PERMITTED USE (MGD) BY COUNTY, PERMITTEE, AND SOURCE, 2010

WUP No.	County	Permittee	Use Code ¹	Source ²	Metered or Estimated Use Quantity ³	Total Permitted Annual Average Quantity	Quantity Attributed to Agriculture Use Category ⁴	M or E
4055	MANATEE	UNIVERSITY COMMONS LAND DEVELOP- MENT LLC	A415	G	0.029	0.034	0.034	E
4146	MANATEE	F L M INC	A415	G	0.036	0.042	0.042	E
4152	MANATEE	EI DUPONT DE NEMOURS & CI INC AGRICULTURAL PRODUCTS DEPT	A520	G	0.075	0.075	0.075	E
4293	MANATEE	F L M INC	A415	G	0.000	0.070	0.070	E
4297	MANATEE	CHARLES ABBOTT & JOSEPHINE ABBOTT	A415	G	0.018	0.021	0.021	E
4319	MANATEE	THEOLLA B CANNON	A415	G	0.020	0.049	0.049	E
4320	MANATEE	H H CANNON	A415	G	0.037	0.043	0.043	E
4321	MANATEE	THEOLLA B CANNON	A415	G	0.011	0.013	0.013	E
4369	MANATEE	PGCI IV LLC	A495	G	0.068	0.091	0.091	E
4506	MANATEE	ESTHER REAGAN ET AL TRUST	L610	G	0.001	0.001	0.001	E
4580	MANATEE	ANTHONY CARLTON	A490	G	0.095	0.136	0.136	E
4616	MANATEE	LOUISE W MCDONALD	A475	G	0.026	0.030	0.030	E
4648	MANATEE	MAUREEN KENNEY	A485	G	0.042	0.049	0.049	E
4650	MANATEE	AVIGNON HOLDINGS LLC	A415	G	0.011	0.012	0.012	E
4651	MANATEE	WILLIAM C GRIMES	A415	G	0.029	0.034	0.034	E
4652	MANATEE	GRIMES GROVES INC	A490	G	0.020	0.023	0.023	E
4653	MANATEE	GRIMES GROVES INC & RICHARD U REX ET AL	A415	G	0.027	0.032	0.032	E
4654	MANATEE	GRIMES GROVES INC	A415	G	0.013	0.015	0.015	E
4741	MANATEE	DAWSON GROVE SAM DAWSON	A415	G	0.039	0.046	0.046	E
4978	MANATEE	J GARY & CATHRYN RUSS	A415	G	0.064	0.064	0.064	E
5042	MANATEE	STANK LLC	A485	G	0.084	0.084	0.084	E
5067	MANATEE	ELBERT J ALBRITTON TRUST	A58S	G	0.008	0.010	0.010	E
5189	MANATEE	MARVIS R SNELL	A475	G	0.014	0.032	0.032	E
5280	MANATEE	QUALITY PETROLEUM CORP	A415	G	0.026	0.030	0.030	E
5287	MANATEE	AMERSON NURSERIES INC	A480	G	0.017	0.020	0.020	E
5288	MANATEE	DAVID SPICER & ROBERT DAVIDSON	A415	G	0.037	0.043	0.043	E
5307	MANATEE	RALPH TAYLORS NURSERY	A480	G	0.046	0.054	0.054	E
5325	MANATEE	FRIEDRICH MAYR	A475	G	0.013	0.015	0.015	E

2010 Estimated Water Use Appendix A

TABLE A-7. METERED (M) AND ESTIMATED (E) AGRICULTURAL WATER USE AND PERMITTED USE (MGD) BY COUNTY, PERMITTEE, AND SOURCE, 2010

WUP No.	County	Permittee	Use Code ¹	Source ²	Metered or Estimated Use Quantity ³	Total Permitted Annual Average Quantity	Quantity Attributed to Agriculture Use Category ⁴	M or E
5444	MANATEE	SCHOOL DISTRICT OF MANATEE COUNTY	A56S	G	0.089	0.271	0.244	E
5444	MANATEE	SCHOOL DISTRICT OF MANATEE COUNTY	A56S	S	0.000	0.271	0.244	E
5453	MANATEE	JAMES HENDERSON	A415	G	0.052	0.061	0.061	E
5463	MANATEE	MANATEE FRUIT CO	A415	G	0.049	0.057	0.057	E
5578	MANATEE	GENES CITRUS RANCH INC	A415	G	0.036	0.047	0.042	E
5579	MANATEE	GRIMES GROVES INC	A415	G	0.025	0.029	0.029	E
5591	MANATEE	MANATEE CO BOCC PARKS & REC DEPT C/O CINDY TURNER	A480	G	0.011	0.013	0.013	E
5617	MANATEE	WHC AT GAMBLE CREEK LLC	A525	G	0.042	0.332	0.133	E
5617	MANATEE	WHC AT GAMBLE CREEK LLC	A525	S	0.000	0.332	0.133	E
5649	MANATEE	MARK HOLDREN & ROGER E TRIPLETT	A475	G	0.008	0.009	0.009	E
5651	MANATEE	LIEWALDS NURSERY INC	A485	G	0.026	0.061	0.061	E
5659	MANATEE	CLYDE YANCY, JR	L600	G	0.001	0.002	0.002	E
5682	MANATEE	ARMSTRONG NURSERY	A475	G	0.009	0.011	0.011	E
5684	MANATEE	BROUWERS FLOWERS INC	A487	G	0.057	0.089	0.089	E
5684	MANATEE	BROUWERS FLOWERS INC	A487	S	0.019	0.089	0.089	E
5689	MANATEE	FARREN R & CHRISTINA M DAKIN	L625	G	0.183	0.412	0.412	E
5689	MANATEE	FARREN R & CHRISTINA M DAKIN	L625	S	0.000	0.412	0.412	E
5697	MANATEE	NORTH PROPERTY PARTNERSHIP LTD	A485	G	0.065	0.065	0.065	E
5700	MANATEE	ROBINSON FARMS INC	A485	G	0.041	0.047	0.047	E
5701	MANATEE	ROBERT J FEENEY	A415	G	0.004	0.005	0.005	E
5706	MANATEE	DAVID E & BARBARA MARLOW	A485	G	0.009	0.010	0.010	E
5713	MANATEE	CHARLIE JONES NURSERY	A475	G	0.006	0.013	0.013	E
5715	MANATEE	PALMA SOLA LLC, NEEDHAM B. JONES & GEORGIA L. JONES	A485	G	0.016	0.019	0.019	E
5726	MANATEE	HEIDE H BOOTHE	A490	G	0.038	0.044	0.044	E
5729	MANATEE	JAMES GARY RUSS	A415	G	0.016	0.019	0.019	E
5748	MANATEE	LARRY AND BARBARA JONES	L610	G	0.001	0.001	0.001	E
6572	MANATEE	MURATS PLANT RANCH	A480	G	0.011	0.013	0.013	E
6589	MANATEE	CHAPMAN GROVES/GILLETTE GROVE	A415	G	0.023	0.027	0.027	E
6784	MANATEE	STEPHEN A & NANCY L POPE	A415	G	0.024	0.029	0.029	E

2010 Estimated Water Use Appendix A

TABLE A-7. METERED (M) AND ESTIMATED (E) AGRICULTURAL WATER USE AND PERMITTED USE (MGD) BY COUNTY, PERMITTEE, AND SOURCE, 2010

WUP No.	County	Permittee	Use Code ¹	Source ²	Metered or Estimated Use Quantity ³	Total Permitted Annual Average Quantity	Quantity Attributed to Agriculture Use Category ⁴	M or E
6857	MANATEE	CHARLES E & DONNA J FRENCH	A495	G	0.024	0.028	0.028	E
6923	MANATEE	HARLEY RIEDEL & DON STICHTER	A415	G	0.052	0.051	0.051	E
6945	MANATEE	DEVANE CITRUS INC	A415	G	0.036	0.042	0.042	E
7031	MANATEE	ADAMATMAR LLC	A56S	G	0.193	0.318	0.318	E
7618	MANATEE	RELIANCE MENDOZA	A485	G	0.041	0.048	0.048	E
7671	MANATEE	RONALD I. DICKINSON	A480	G	0.030	0.067	0.067	E
7671	MANATEE	RONALD I. DICKINSON	A480	S	0.000	0.067	0.067	E
7928	MANATEE	OLIVER E NORRIS	A415	G	0.028	0.032	0.032	E
7997	MANATEE	WILMER M SAFFOLD	A415	G	0.075	0.074	0.074	E
8032	MANATEE	KENT W GEARTZ TRUSTEE OF KENT W GEARTZ REVOCABLE LIVING TRUST	A415	G	0.038	0.045	0.045	E
8187	MANATEE	SARAY INC	A470	S	0.000	0.496	0.496	E
8465	MANATEE	POWELLS NURSERY	A480	G	0.011	0.027	0.027	E
8470	MANATEE	FLORIDA FISH & WILDLIFE CONSER & MANATEE CO PORT AUTH	L630	G	0.059	0.069	0.069	E
8929	MANATEE	MELVIN H AND MARLENE H TAYLOR	A480	G	0.026	0.031	0.031	E
8982	MANATEE	DANA PARRISH	A415	G	0.010	0.011	0.011	E
9021	MANATEE	CONRAD FAMILY LP	A415	G	0.052	0.052	0.052	E
9221	MANATEE	MONICA M LESTER & DAVID J BERRY	A415	G	0.005	0.009	0.009	E
9285	MANATEE	EDWARD T HUBBELL	A415	G	0.065	0.065	0.065	E
9307	MANATEE	EUGENE YON	A415	G	0.009	0.011	0.011	E
9358	MANATEE	WALTER P. LONG, THOMAS W. LONG, LOUISA L. JAFFE	A490	G	0.012	0.014	0.014	E
9375	MANATEE	BYRON R. HODGIN, AS TRUSTEE OF THE BYRON R. HODGIN REVOCABLE TR	A615	G	0.046	0.053	0.053	E
9432	MANATEE	SURRIYA A SABIR	A415	G	0.018	0.022	0.022	E
9439	MANATEE	DOYLE C CHANCEY	A415	G	0.021	0.049	0.049	E
9439	MANATEE	DOYLE C CHANCEY	A415	S	0.000	0.049	0.049	E
9544	MANATEE	ROBERT A DAVIDSON	A415	G	0.089	0.089	0.089	E
9561	MANATEE	DAVID CANNON	A415	G	0.003	0.007	0.007	E

2010 Estimated Water Use Appendix A

TABLE A-7. METERED (M) AND ESTIMATED (E) AGRICULTURAL WATER USE AND PERMITTED USE (MGD) BY COUNTY, PERMITTEE, AND SOURCE, 2010

WUP No.	County	Permittee	Use Code ¹	Source ²	Metered or Estimated Use Quantity ³	Total Permitted Annual Average Quantity	Quantity Attributed to Agriculture Use Category ⁴	M or E
9694	MANATEE	PATRICIA GROOVER WEST DODSON	A415	G	0.022	0.025	0.025	E
9725	MANATEE	B. DOUGLAS FRALEY II	A415	G	0.000	0.010	0.010	E
9728	MANATEE	T D M GROVES PARTNERSHIP	A415	G	0.070	0.101	0.101	E
9780	MANATEE	RICHARD C. AND SARA DEBERNARD	A415	G	0.022	0.026	0.026	E
9817	MANATEE	JAMES V. SEE, JR.	A56F	G	0.091	0.369	0.369	E
9827	MANATEE	BRC INVESTMENTS LLC	A415	G	0.026	0.031	0.031	E
9849	MANATEE	ROCKING SEVEN RANCH LLC	A485	G	0.311	0.448	0.448	E
9860	MANATEE	R TOM CHAPMAN JR	A415	G	0.019	0.022	0.022	E
9921	MANATEE	D4 LLC	A56S	G	0.000	0.244	0.244	E
9991	MANATEE	JAMES P & PHYLLIS R GILREATH	A415	G	0.019	0.023	0.023	E
10068	MANATEE	LARRY BETTS	A415	G	0.000	0.037	0.037	E
10145	MANATEE	JAMES M CANNON	A415	G	0.010	0.011	0.011	E
10159	MANATEE	H H CANNON	A415	G	0.001	0.001	0.001	E
10164	MANATEE	RIGGS NATIONAL PROPERTY CO LLC	L600	G	0.000	0.084	0.000	E
10164	MANATEE	RIGGS NATIONAL PROPERTY CO LLC	L600	S	0.000	0.084	0.000	E
10181	MANATEE	JON A AND CHERYL L ANDHUGH E AND MARGARET B MCGUIRE	A415	G	0.015	0.018	0.018	E
10186	MANATEE	R M MARLER	A415	G	0.015	0.018	0.018	E
10226	MANATEE	PATRON HOLDINGS LLC	A415	G	0.016	0.018	0.018	E
10257	MANATEE	TOWN & COUNTRY DEVELOPERS OF FLORIDA INC	A415	G	0.041	0.048	0.048	E
10262	MANATEE	PETER VOLE III	A415	G	0.039	0.046	0.046	E
10270	MANATEE	PARSON BROWN ORANGES INC C/O HELEN T KING	A415	G	0.045	0.053	0.053	E
10292	MANATEE	RICHARD T KNOWLES	A415	G	0.023	0.026	0.026	E
10325	MANATEE	KNOWLES KNOWLES & HOKE PARTNERSHIP	A415	G	0.021	0.025	0.025	E
10328	MANATEE	STEPHANY, INC.	A58S	G	0.166	0.239	0.239	E
10329	MANATEE	KEYSTONE GROVE COMPANY	A415	G	0.064	0.063	0.063	E
10365	MANATEE	THOMAS J & FRANCES E BEIMBORN	A415	G	0.032	0.037	0.037	E
10378	MANATEE	DIAMOND BAR LIMITED PARTNERSHIP C/O TREY DESENBERG	A485	G	0.035	0.041	0.041	E

2010 Estimated Water Use Appendix A

TABLE A-7. METERED (M) AND ESTIMATED (E) AGRICULTURAL WATER USE AND PERMITTED USE (MGD) BY COUNTY, PERMITTEE, AND SOURCE, 2010

WUP No.	County	Permittee	Use Code ¹	Source ²	Metered or Estimated Use Quantity ³	Total Permitted Annual Average Quantity	Quantity Attributed to Agriculture Use Category ⁴	M or E
10388	MANATEE	WILLIAMS HEROLD COMMUNITIES LLC	A415	G	0.023	0.026	0.026	E
10423	MANATEE	JAMES C NANNEY	A485	G	0.021	0.025	0.025	E
10424	MANATEE	B W SEAWRIGHT	A415	G	0.006	0.007	0.007	E
10430	MANATEE	GEORGE W HOOPER	L660	G	0.096	0.097	0.097	E
10435	MANATEE	VICKERS ANNUAL PLANTS INC	A480	G	0.017	0.020	0.020	E
10436	MANATEE	ROBERT A GREBE & GENE L T KEENE	A480	G	0.030	0.037	0.035	E
10439	MANATEE	ROGER MUSGRAVE	L615	G	0.029	0.034	0.034	E
10446	MANATEE	F L M INC	A415	G	0.026	0.031	0.031	E
10448	MANATEE	FDIC AS RECEIVER FOR FREEDOM BK	A415	G	0.055	0.055	0.055	E
10449	MANATEE	GERTRUDE SUGGS	A415	G	0.017	0.020	0.020	E
10451	MANATEE	CHARLES MORAN	A415	G	0.006	0.007	0.007	E
10454	MANATEE	THOMAS J & FRANCES E BEIMBORN	A415	G	0.033	0.039	0.039	E
10455	MANATEE	JAMES W KEEN	A415	G	0.070	0.070	0.070	E
10457	MANATEE	MCCCLURE PROPERTIES LTD	A475	G	0.004	0.005	0.005	E
10459	MANATEE	WAYNE & JOSEPHINE MEADE	A475	G	0.008	0.009	0.009	E
10472	MANATEE	APPALACHIAN MATERIAL SERVICE INC	L660	G	0.000	0.045	0.045	E
10533	MANATEE	AMERSON NURSERIES INC	A480	G	0.020	0.036	0.036	E
10690	MANATEE	PORT MANATEE INDUSTRIAL PARK LLC	A58S	G	0.053	0.061	0.057	E
10749	MANATEE	DANIEL B & REBECCA B POPE	A525	G	0.033	0.066	0.066	E
10753	MANATEE	GERALD C VORBECK	A480	G	0.015	0.018	0.018	E
10788	MANATEE	SOUTHWEST FLA WATER MGT DISTRICT	A415	G	0.056	0.056	0.056	E
10835	MANATEE	NATHAN BENDERSON RON BENDERSON TST 1993 1 W RUBEN H BENATOVICH	A415	G	0.059	0.059	0.059	E
10837	MANATEE	GAYLORD INC	A415	G	0.070	0.069	0.069	E
10954	MANATEE	PERRY J & MELVIN H TAYLOR	A415	G	0.051	0.051	0.051	E
11062	MANATEE	QUALITY METAL FABRICATORS INC	A410	G	0.024	0.028	0.028	E
11106	MANATEE	CRAIG J & PRISCILLA L TRACE	A485	G	0.044	0.081	0.081	E
11183	MANATEE	THEOLLA B CANNON	A415	G	0.000	0.015	0.015	E
11293	MANATEE	IDA THOMAS & WALTER SCHMID JR	A470	G	0.247	0.465	0.465	E

2010 Estimated Water Use Appendix A

TABLE A-7. METERED (M) AND ESTIMATED (E) AGRICULTURAL WATER USE AND PERMITTED USE (MGD) BY COUNTY, PERMITTEE, AND SOURCE, 2010

WUP No.	County	Permittee	Use Code ¹	Source ²	Metered or Estimated Use Quantity ³	Total Permitted Annual Average Quantity	Quantity Attributed to Agriculture Use Category ⁴	M or E
11329	MANATEE	JACK R GROOVER	A495	G	0.086	0.086	0.086	E
11339	MANATEE	LOUIS F & SONIA J VODILA	L600	G	0.001	0.001	0.001	E
11350	MANATEE	COUNTYLINE RANCH LLC	A56S	G	0.346	0.498	0.498	E
11366	MANATEE	ROBINSON FARMS INC	A445	G	0.027	0.054	0.054	E
11376	MANATEE	DOYLE C CHANCEY	A415	G	0.061	0.061	0.061	E
11378	MANATEE	LAURA & RONALD TOWNSEND	A56S	G	0.033	0.038	0.038	E
11521	MANATEE	CANAL ROAD GREENHOUSES INC	A56F	G	0.058	0.073	0.073	E
11619	MANATEE	DIOCESE OF VENICE	A415	G	0.027	0.032	0.032	E
11629	MANATEE	FLINT GULLETT	A415	G	0.011	0.025	0.025	E
11647	MANATEE	JAMES A & BELVA A GULLETT	A470	G	0.019	0.023	0.023	E
11651	MANATEE	BENJAMIN D & ALICE J GULLETT	A470	G	0.017	0.020	0.020	E
11664	MANATEE	EUGENE YON	A415	G	0.009	0.031	0.031	E
11735	MANATEE	JOHN & THERESA ALLEN	A415	G	0.000	0.047	0.047	E
11760	MANATEE	JUERG RAGAZ	L600	G	0.000	0.018	0.000	E
11813	MANATEE	M LLC	A470	G	0.021	0.052	0.052	E
11813	MANATEE	M LLC	A470	S	0.000	0.052	0.052	E
11831	MANATEE	REASONER FAMILY PARTNERSHIP LTD	A485	G	0.000	0.027	0.027	E
11888	MANATEE	DOUGLAS S ROHRER	A415	G	0.026	0.030	0.030	E
11941	MANATEE	PAUL E RUTLEDGE	A470	G	0.015	0.017	0.017	E
11949	MANATEE	PAUL R GULLETT	A415	G	0.001	0.002	0.002	E
11955	MANATEE	DECLAN E & MOLLIE C HUBER	L600	G	0.001	0.001	0.001	E
11973	MANATEE	A & W LAND AND DEVELOPMENT CO	A415	G	0.062	0.061	0.061	E
11975	MANATEE	DARRELL TURNER	A485	G	0.085	0.084	0.084	E
12003	MANATEE	THE MITCHELL FAMILY	A415	G	0.000	0.026	0.026	E
12005	MANATEE	ELIAS CURA LLC	A525	G	0.333	0.488	0.488	E
12005	MANATEE	ELIAS CURA LLC	A525	S	0.000	0.488	0.488	E
12028	MANATEE	BURNETTS NURSERY	A475	G	0.006	0.015	0.015	E
12071	MANATEE	DAVID AND SHEILA CASH, IRIS STRIPLING AND KETHLEEN CREEH	A480	G	0.010	0.012	0.012	E

2010 Estimated Water Use Appendix A

TABLE A-7. METERED (M) AND ESTIMATED (E) AGRICULTURAL WATER USE AND PERMITTED USE (MGD) BY COUNTY, PERMITTEE, AND SOURCE, 2010

WUP No.	County	Permittee	Use Code ¹	Source ²	Metered or Estimated Use Quantity ³	Total Permitted Annual Average Quantity	Quantity Attributed to Agriculture Use Category ⁴	M or E
12092	MANATEE	JOSEPH WORTHAM	A490	G	0.097	0.096	0.096	E
12147	MANATEE	MARGARET L ISAAC-AS TRUSTEE OF THE MARGARET L ISAAC REV TRUST	A415	G	0.005	0.012	0.012	E
12252	MANATEE	JOHN J WROBLEWSKI	A415	G	0.000	0.048	0.048	E
12412	MANATEE	WALTER SCHMID JR	L600	G	0.001	0.001	0.001	E
12413	MANATEE	MVP CORVUS DEV PARTNERS LLC	A56S	G	0.076	0.217	0.217	E
12454	MANATEE	HHUS LAND CO LTD PARTNERSHIP	L600	G	0.001	0.001	0.001	E
12457	MANATEE	CAMERON FARREN JERRY & RODNEY DAKINC/O OF CAMERON DAKIN	A450	G	0.000	0.090	0.090	E
12457	MANATEE	CAMERON FARREN JERRY & RODNEY DAKINC/O OF CAMERON DAKIN	A450	S	0.000	0.090	0.090	E
12470	MANATEE	FRANKLIN D & PATRICIA CHRISTOPHE	A56S	G	0.041	0.083	0.083	E
12470	MANATEE	FRANKLIN D & PATRICIA CHRISTOPHE	A56S	S	0.030	0.083	0.083	E
12474	MANATEE	MARY FORRISTALL	A485	G	0.000	0.119	0.119	E
12511	MANATEE	MCZ/CENTRUM FLORIDA IX, LLC	A525	G	0.164	0.236	0.236	E
12544	MANATEE	COUNTRY MEADOWS LLC	A416	G	0.000	0.005	0.005	E
12615	MANATEE	CAROLYN J KING	A415	G	0.020	0.023	0.023	E
12924	MANATEE	NEEDHAM B JONES	A480	G	0.023	0.027	0.027	E
12944	MANATEE	MCZ/CENTRUM FLORIDA IX, LLC	A56S	G	0.457	0.590	0.590	E
12946	MANATEE	CLAY GULLY TREE FARM LLP	A480	G	0.000	0.332	0.332	E
12946	MANATEE	CLAY GULLY TREE FARM LLP	A480	S	0.000	0.332	0.332	E
13024	MANATEE	ENZA ZADEN RESEARCH USA INC.	A56F	G	0.084	0.083	0.083	E
13040	MANATEE	T RALPH TAYLOR JR-TAYLOR FAMILY LTD PARTNERSHIP LL	A480	G	0.019	0.080	0.080	E
13040	MANATEE	T RALPH TAYLOR JR-TAYLOR FAMILY LTD PARTNERSHIP LL	A480	S	0.000	0.080	0.080	E
13227	MANATEE	FAYE MANN	A480	G	0.004	0.005	0.005	E
13346	MANATEE	J GARY & CATHRYNE RUSS & RUSS	A415	G	0.052	0.061	0.061	E
13352	MANATEE	HELLER 301 PARTNERS INVESTORS, L LC	A56S	G	0.160	0.461	0.461	E
20091	MANATEE	SAMWES, LLC	A56F	G	0.086	0.630	0.630	E
20106	MANATEE	G & D FARMS INC AND 2 P CATTLE CO.	A535	G	0.000	0.207	0.207	E

2010 Estimated Water Use Appendix A

TABLE A-7. METERED (M) AND ESTIMATED (E) AGRICULTURAL WATER USE AND PERMITTED USE (MGD) BY COUNTY, PERMITTEE, AND SOURCE, 2010

WUP No.	County	Permittee	Use Code ¹	Source ²	Metered or Estimated Use Quantity ³	Total Permitted Annual Average Quantity	Quantity Attributed to Agriculture Use Category ⁴	M or E
20106	MANATEE	G & D FARMS INC AND 2 P CATTLE CO.	A535	S	0.000	0.207	0.207	E
503	MANATEE	J T REEDER PART LLLP & SNELL FAMILY LP OF SW FLORIDA	A56S	G	0.819	0.875	0.867	M
3744	MANATEE	PROPERTY RESERVE INC/TAYLOR WOODROW COMM AT ARTISAN LAKES LC	A525	G	0.004	0.459	0.246	M
3744	MANATEE	PROPERTY RESERVE INC/TAYLOR WOODROW COMM AT ARTISAN LAKES LC	A525	S	0.000	0.459	0.246	M
3794	MANATEE	LAKE VERNA LLC	A525	G	0.039	0.35	0.35	M
3796	MANATEE	IRA CARLTON REVOCABLE LIVING TR C/O FLOYD CARLTON	A490	G	0.000	0.11	0.11	M
3808	MANATEE	MYAKKA VENTURES LLC	A415	G	0.020	0.37	0.37	M
3832	MANATEE	TAYLOR'S FARM AND RANCH, INC	A58S	G	0.280	0.47	0.47	M
3837	MANATEE	JOHN FALKNER CLASSIE GROWERS LLC	A56S	G	1.602	4.232	4.202	M
3837	MANATEE	JOHN FALKNER CLASSIE GROWERS LLC	A56S	S	0.000	4.232	4.202	M
3838	MANATEE	CSPR LTD	A58S	G	0.014	0.252	0.252	M
3847	MANATEE	L3 PARTNERSHIP DBA L3 FARMS	A56F	G	4.258	8.224	8.224	M
3848	MANATEE	DIMARE HOMESTEAD INC	A56S	G	1.004	4.802	4.802	M
3853	MANATEE	TRIPLE 7 RANCH LLC	A490	G	0.232	0.252	0.252	M
3924	MANATEE	CHAMAX LLC	A490	G	0.000	0.28	0.28	M
3956	MANATEE	G & D FARMS INC AND 2 P CATTLE CO.	A535	G	0.611	0.71	0.71	M
3956	MANATEE	G & D FARMS INC AND 2 P CATTLE CO.	A535	S	0.000	0.71	0.71	M
3975	MANATEE	RYE BRIDGE ROAD, LLC	A43F	G	1.650	2.054	2.054	M
4049	MANATEE	SORRELLS GROVES INC	A415	G	0.841	0.965	0.965	M
4183	MANATEE	NORTH MANATEE LLC	A415	G	0.000	0.35	0.35	M
4190	MANATEE	MYAKKA RIVER PROPERTIES INC	A490	G	0.000	0.123	0.123	M
4228	MANATEE	PEACE VALLEY GROVES INC	A415	G	0.427	0.302	0.302	M
4307	MANATEE	THE TREELEADERS INC	A525	G	0.332	0.401	0.401	M
4309	MANATEE	CC MANATEE DEVELOPMENT LLC C/O LLC DEV GROUP OF CENTRAL FL	A525	G	0.000	0.74	0.74	M
4309	MANATEE	CC MANATEE DEVELOPMENT LLC C/O LLC DEV GROUP OF CENTRAL FL	A525	S	0.000	0.74	0.74	M

2010 Estimated Water Use Appendix A

TABLE A-7. METERED (M) AND ESTIMATED (E) AGRICULTURAL WATER USE AND PERMITTED USE (MGD) BY COUNTY, PERMITTEE, AND SOURCE, 2010

WUP No.	County	Permittee	Use Code ¹	Source ²	Metered or Estimated Use Quantity ³	Total Permitted Annual Average Quantity	Quantity Attributed to Agriculture Use Category ⁴	M or E
4378	MANATEE	PAT CARLTON	A56F	G	0.115	0.357	0.357	M
4412	MANATEE	PACIFIC LAND LTD	A56S	G	0.003	3.417	3.417	M
4412	MANATEE	PACIFIC LAND LTD	A56S	S	0.000	3.417	3.417	M
4447	MANATEE	BATISTA & EVELYN MADONIA	A56F	G	0.217	1.354	1.354	M
4453	MANATEE	PAUL J & JANICE E HUNSADER	A615	G	0.059	0.388	0.388	M
4467	MANATEE	JOHN FALKNER	A51S	G	3.243	11.278	11.273	M
4467	MANATEE	JOHN FALKNER	A51S	S	0.000	11.278	11.273	M
4655	MANATEE	AVIGNON HOLDINGS LLC	A415	G	0.000	0.085	0.085	M
4662	MANATEE	R CHAPMAN	A415	G	0.124	0.123	0.123	M
4729	MANATEE	ARIS HORTICULTURE INC	A485	G	0.021	0.095	0.095	M
4729	MANATEE	ARIS HORTICULTURE INC	A485	S	0.000	0.095	0.095	M
4756	MANATEE	AF SARAW FAMILY TRUST	A415	G	0.039	0.078	0.078	M
4761	MANATEE	JOHNSON GROVES & FARM INC	A415	G	0.030	0.32	0.32	M
4761	MANATEE	JOHNSON GROVES & FARM INC	A415	S	0.000	0.32	0.32	M
4780	MANATEE	REYNOLD GLANZ	A56F	G	0.008	0.785	0.785	M
4789	MANATEE	HUNSADER FARMS INC & DONALD J HUNSADER & MDM LLC	A56S	G	0.374	1.747	1.747	M
5058	MANATEE	MCCARLTON PARTNERS LTD	A525	G	0.000	0.466	0.466	M
5202	MANATEE	JONES POTATO FARM	A56F	G	0.000	0.504	0.504	M
5309	MANATEE	CARGOR PARTNERS VI-BUCKEYE 928 & LAND TRUST 32	A56S	G	0.092	0.39	0.39	M
5310	MANATEE	PORT MANATEE LAND LLC	A57F	G	0.220	0.196	0.196	M
5384	MANATEE	MYRNA A JORDAN TRUST	A56F	G	0.225	0.398	0.398	M
5423	MANATEE	FLORIDA POWER & LIGHT COMPANY	A56S	G	0.957	1.717	1.694	M
5459	MANATEE	MANATEE FRUIT CO	A480	G	0.000	0.225	0.225	M
5460	MANATEE	HAYDEN LANE I LTD	A485	G	0.000	0.12	0.12	M
5461	MANATEE	MANATEE FRUIT CO	A485	G	0.246	2.6	2.6	M
5462	MANATEE	MANATEE FRUIT CO	A415	G	0.000	0.146	0.146	M
5512	MANATEE	G & D FARMS INC	A57F	G	1.592	2.002	2.002	M
5514	MANATEE	MCCLURE PROPERTIES LTD	A56S	G	2.227	5.985	5.985	M
5599	MANATEE	LF LLC	A415	G	0.212	0.272	0.272	M

2010 Estimated Water Use Appendix A

TABLE A-7. METERED (M) AND ESTIMATED (E) AGRICULTURAL WATER USE AND PERMITTED USE (MGD) BY COUNTY, PERMITTEE, AND SOURCE, 2010

WUP No.	County	Permittee	Use Code ¹	Source ²	Metered or Estimated Use Quantity ³	Total Permitted Annual Average Quantity	Quantity Attributed to Agriculture Use Category ⁴	M or E
5620	MANATEE	HC & WE SAFFOLD	A51S	G	0.485	0.678	0.678	M
5693	MANATEE	ANDY D TAYLOR RANCH LLC C/O HUGH L TAYLOR	A490	G	0.129	0.133	0.133	M
6059	MANATEE	M PLUS RANCH INC/WEST FLORIDA AGRO LTD	A56S	G	0.519	1.004	1.004	M
6077	MANATEE	MCCLURE PROPERTIES LTD	A46S	G	1.295	3.078	3.078	M
6077	MANATEE	MCCLURE PROPERTIES LTD	A46S	S	0.000	3.078	3.078	M
6667	MANATEE	HEART GROVES INC	A41S	G	0.988	0.814	0.814	M
6668	MANATEE	CFI USA INC	A41S	G	0.140	0.213	0.213	M
6668	MANATEE	CFI USA INC	A41S	S	0.064	0.213	0.213	M
6915	MANATEE	JAMES D & ROBERT C BREWER	A49S	G	0.318	1.228	1.228	M
6981	MANATEE	JONES POTATO FARM	A51S	G	0.188	0.367	0.367	M
7085	MANATEE	TURNER GROVES CITRUS LIMITED PARTNERSHIP	A41S	G	1.810	1.327	1.327	M
7350	MANATEE	FELTON C WALKER JR	A56S	G	1.038	1.383	1.383	M
7502	MANATEE	J M CINCOTTA RANCH	A56F	G	0.141	0.495	0.495	M
7631	MANATEE	MCCLURE PROPERTIES LTD	A56F	G	0.605	0.849	0.849	M
7635	MANATEE	MCCLURE FARMS	A56S	G	0.000	0.238	0.238	M
7649	MANATEE	BETTY MOODY	A52S	G	0.124	0.352	0.352	M
7649	MANATEE	BETTY MOODY	A52S	S	0.000	0.352	0.352	M
7723	MANATEE	MOCCASIN WALLOW LLC	A41S	G	0.000	0.098	0.098	M
7724	MANATEE	F L M INC	A41S	G	0.348	0.835	0.835	M
7846	MANATEE	SCHROEDER-MANATEE RANCH INC	A58S	G	1.259	16.793	6.205	M
7846	MANATEE	SCHROEDER-MANATEE RANCH INC	A58S	S	0.362	16.793	6.205	M
7891	MANATEE	HARRELL GROVES INC	A41S	G	0.359	0.402	0.402	M
7998	MANATEE	HIGHLANDS GROVES INC	A41S	G	0.575	0.465	0.465	M
8102	MANATEE	C CLAY-WILLIAM R-ALICE I-MIGNON JORDAN EDWARDS & JODAN & JORDAN	A41S	G	0.128	0.122	0.122	M
8420	MANATEE	JAMES R GRAINGER II	A56F	G	0.530	1.048	1.048	M
8420	MANATEE	JAMES R GRAINGER II	A56F	S	0.000	1.048	1.048	M
8421	MANATEE	4 STAR TOMATO INC	A46S	G	0.675	1.253	1.253	M
8421	MANATEE	4 STAR TOMATO INC	A46S	S	0.000	1.253	1.253	M

2010 Estimated Water Use Appendix A

TABLE A-7. METERED (M) AND ESTIMATED (E) AGRICULTURAL WATER USE AND PERMITTED USE (MGD) BY COUNTY, PERMITTEE, AND SOURCE, 2010

WUP No.	County	Permittee	Use Code ¹	Source ²	Metered or Estimated Use Quantity ³	Total Permitted Annual Average Quantity	Quantity Attributed to Agriculture Use Category ⁴	M or E
8638	MANATEE	JEFFERSON GROVE & DEA MANATEE GROVE & NFA MANATEE GROVE, LLC	A415	G	0.883	0.706	0.706	M
8694	MANATEE	J BAR C INC	A415	G	0.788	0.615	0.615	M
8829	MANATEE	WHISENANT FARMS CO INC	A56S	G	1.034	1.278	1.278	M
8904	MANATEE	ALBRITTON & SONS LTD	A525	G	0.001	0.516	0.516	M
8912	MANATEE	J GARY & CATHRYN RUSS	A415	G	0.100	0.168	0.168	M
8912	MANATEE	J GARY & CATHRYN RUSS	A415	S	0.035	0.168	0.168	M
8987	MANATEE	C & D FRUIT & VEGETABLE CO INC	A535	G	0.145	0.128	0.128	M
9014	MANATEE	GOOD GROVE INVESTMENTS, LLC	A415	G	2.315	1.815	1.815	M
9025	MANATEE	JOHN FALKNER CLASSIE GROWERS LLC	A51S	G	0.509	1.461	1.461	M
9089	MANATEE	FFD LAND CO INC	A56S	G	1.503	2.844	2.832	M
9113	MANATEE	F L M INC	A415	G	0.261	0.183	0.183	M
9227	MANATEE	FARR GROVES LLC	A415	G	0.100	0.081	0.081	M
9391	MANATEE	WEST FLORIDA AGRO LIMITED	A56S	G	3.290	2.271	2.271	M
9391	MANATEE	WEST FLORIDA AGRO LIMITED	A56S	S	0.000	2.271	2.271	M
9400	MANATEE	RECIE PUTNAL	A415	G	0.025	0.187	0.187	M
9526	MANATEE	JOYCE M HUNSADER TRUSTEE ROBERT K HUNSADER FAMILY TRUST	A56S	G	0.137	0.486	0.486	M
9603	MANATEE	REEDER'S LANDSCAPING, INC	A485	G	0.111	0.318	0.318	M
9603	MANATEE	REEDER'S LANDSCAPING, INC	A485	S	0.000	0.318	0.318	M
9968	MANATEE	WHISENANT FARMS, INC. & WHISENANT FAMILY LIMITED PARTNERSHIP	A485	G	0.012	0.158	0.158	M
9968	MANATEE	WHISENANT FARMS, INC. & WHISENANT FAMILY LIMITED PARTNERSHIP	A485	S	0.026	0.158	0.158	M
10187	MANATEE	CAMERON DAKIN	L625	G	0.193	0.306	0.306	M
10187	MANATEE	CAMERON DAKIN	L625	S	0.000	0.306	0.306	M
10320	MANATEE	GEMSTONE GROVE LLC	A415	G	0.135	0.227	0.227	M
10483	MANATEE	BILL & HIRAM SAFFOLD	A56S	G	0.498	0.44	0.44	M
10487	MANATEE	4 STAR TOMATO INC	A515	G	1.174	1.347	1.347	M

2010 Estimated Water Use Appendix A

TABLE A-7. METERED (M) AND ESTIMATED (E) AGRICULTURAL WATER USE AND PERMITTED USE (MGD) BY COUNTY, PERMITTEE, AND SOURCE, 2010

WUP No.	County	Permittee	Use Code ¹	Source ²	Metered or Estimated Use Quantity ³	Total Permitted Annual Average Quantity	Quantity Attributed to Agriculture Use Category ⁴	M or E
10541	MANATEE	JONES POTATO FARM C/O JOHN STEPHENS-N MANATEE RLTY	A46S	G	0.375	0.688	0.688	M
10742	MANATEE	C. DENNIS CARLTON, SR M CARLTON III	A56S	G	0.000	0.465	0.465	M
10758	MANATEE	JORDAN & JORDAN INC	A41S	G	0.127	0.113	0.113	M
10800	MANATEE	BATISTA & EVELYN MADONIA	A56F	G	1.354	2.388	2.388	M
10978	MANATEE	LITTLE MANATEE LLC	A52S	G	0.322	0.251	0.251	M
11019	MANATEE	OLD FLORIDA INVESTMENTS INC	A56S	G	2.160	2.277	2.277	M
11065	MANATEE	ROBERT E & BENJAMIN E KING	A56S	G	0.070	0.257	0.257	M
11105	MANATEE	WFA LAND CO INC	A56S	G	0.812	3.567	3.545	M
11123	MANATEE	CLAY GULLY RANCH LLC	A56S	G	0.459	2.263	2.263	M
11125	MANATEE	EDWARD MAGGARD	A56S	G	0.947	2.307	2.307	M
11167	MANATEE	COFFEE POND LLC & CURTIS ROAD LAND CO LLC & MYAKKA HOLDINGS	A56S	G	0.000	1.281	1.281	M
11167	MANATEE	COFFEE POND LLC & CURTIS ROAD LAND CO LLC & MYAKKA HOLDINGS	A56S	S	0.000	1.281	1.281	M
11258	MANATEE	LINDAS NURSERY	A480	G	0.009	0.215	0.215	M
11388	MANATEE	JOHN FALKNER	A44S	G	0.750	0.98	0.98	M
11427	MANATEE	WATERCRESS FARMS	A592	G	0.186	1.276	1.276	M
11427	MANATEE	WATERCRESS FARMS	A592	S	0.000	1.276	1.276	M
11440	MANATEE	JOHN FALKNER CLASSIE GROWERS LLC	A56S	G	0.205	0.574	0.574	M
11440	MANATEE	JOHN FALKNER CLASSIE GROWERS LLC	A56S	S	0.000	0.574	0.574	M
11481	MANATEE	CAMERON DAKIN DAIRY	A490	G	0.114	0.318	0.318	M
11536	MANATEE	JOHN FALKNER CLASSIE GROWERS LLC	A56S	G	1.597	2.426	2.423	M
11918	MANATEE	GORDON PROPERTIES, LLC	A56F	G	0.078	0.315	0.315	M
11921	MANATEE	PALMER INVESTORS, LC & CAREN HELLER BARNES LAND H	A56S	G	0.190	0.616	0.616	M
11922	MANATEE	JONES POTATO FARM INC C/O JOHN STEVENS	A56S	G	0.506	1.262	1.262	M
11961	MANATEE	PACIFIC LAND, LTD / BILLY L. HELLER, JR.,CEO	A56S	G	1.601	3.852	3.852	M
11961	MANATEE	PACIFIC LAND, LTD / BILLY L. HELLER, JR.,CEO	A56S	S	0.000	3.852	3.852	M
11963	MANATEE	SCF FARMS INC	A56F	G	0.830	2.502	2.502	M

2010 Estimated Water Use Appendix A

TABLE A-7. METERED (M) AND ESTIMATED (E) AGRICULTURAL WATER USE AND PERMITTED USE (MGD) BY COUNTY, PERMITTEE, AND SOURCE, 2010

WUP No.	County	Permittee	Use Code ¹	Source ²	Metered or Estimated Use Quantity ³	Total Permitted Annual Average Quantity	Quantity Attributed to Agriculture Use Category ⁴	M or E
11963	MANATEE	SCF FARMS INC	A56F	S	0.000	2.502	2.502	M
12018	MANATEE	MCCLURE PROPERTIES LTD	A56F	G	1.513	2.102	2.102	M
12133	MANATEE	LIPMAN & LIPMAN INC & W S BADCOCK CORP	A56S	G	0.036	1.337	1.337	M
12154	MANATEE	H D BUDD FARMS INC	A56F	G	0.491	0.75	0.75	M
12189	MANATEE	W K BAKER J W WALTER JR & ROBT A WALTER TST A F SARAW FAM TST	A475	G	0.000	0.204	0.204	M
12216	MANATEE	ESDA INC	A495	G	0.159	0.323	0.323	M
12216	MANATEE	ESDA INC	A495	S	0.083	0.323	0.323	M
12246	MANATEE	DEBBIE KEMPKER	A480	G	0.069	0.264	0.264	M
12264	MANATEE	JOHN FALKNER TRUSTEE	A44S	G	1.383	1.398	1.398	M
12386	MANATEE	BATISTA & EVELYN MADONIA	A56F	G	0.175	1	1	M
12386	MANATEE	BATISTA & EVELYN MADONIA	A56F	S	0.000	1	1	M
12428	MANATEE	SANDY BRANCH RANCH LLC & J R GRAINGER II	A56S	G	0.439	0.892	0.892	M
12428	MANATEE	SANDY BRANCH RANCH LLC & J R GRAINGER II	A56S	S	0.000	0.892	0.892	M
12903	MANATEE	MANATEE CO BOCC	A56S	G	0.000	0.385	0.385	M
12971	MANATEE	WADE & FELICIA TAPPAN	A525	G	0.019	0.322	0.322	M
12991	MANATEE	HBT OF EAGLE POINTE LLC C/O YOUNG & MADIGAN S.C	A56S	G	0.207	0.178	0.178	M
13007	MANATEE	LAKESHORE KNOLLS LLC	A415	G	0.209	0.258	0.258	M
13008	MANATEE	LAKESHORE KNOLLS LLC	A415	G	0.001	0.2	0.2	M
13011	MANATEE	JOHN FALKNER CLASSIE GROWERS LLC	A56S	G	1.393	2.524	2.524	M
13281	MANATEE	RYAN MIXON LLC	A495	G	0.000	0.131	0.131	M
13354	MANATEE	HECHT MANATEE PROPERTIES, LTD.	A56S	G	1.578	3.048	3.048	M
13354	MANATEE	HECHT MANATEE PROPERTIES, LTD.	A56S	S	0.000	3.048	3.048	M
MANATEE COUNTY TOTALS			Estimated, mgd		8.868			
			Metered, mgd		67.939			
			Total, mgd		76.807			

2010 Estimated Water Use Appendix A

TABLE A-7. METERED (M) AND ESTIMATED (E) AGRICULTURAL WATER USE AND PERMITTED USE (MGD) BY COUNTY, PERMITTEE, AND SOURCE, 2010

WUP No.	County	Permittee	Use Code ¹	Source ²	Metered or Estimated Use Quantity ³	Total Permitted Annual Average Quantity	Quantity Attributed to Agriculture Use Category ⁴	M or E
206	MARION	ROBERT E. SCOTT-ETAL (BAR S.F. RANCH)	A405	G	0.018	0.021	0.021	E
206	MARION	ROBERT E. SCOTT-ETAL (BAR S.F. RANCH)	A405	S	0.000	0.021	0.021	E
2697	MARION	CHARLOTTE WEBER	A455	G	0.356	1.028	0.723	E
2824	MARION	EDDIE WOODS & DENNIS & PATRICIA	L625	G	0.008	0.019	0.019	E
3957	MARION	BRIDLEWOOD FARM	L705	G	0.021	0.024	0.024	E
4096	MARION	MEADOWBROOK FARMS, INC.	A500	G	0.083	0.083	0.083	E
4386	MARION	HALE R. STANCIL	A56S	G	0.002	0.003	0.003	E
4390	MARION	T RICHARD BARBER JR TST T RICHARD BARBER TST 7/19/96	A52S	G	0.238	0.414	0.414	E
5550	MARION	DALE WRIGHT	A470	G	0.094	0.093	0.093	E
5619	MARION	AUDREY P MURRAY	A485	G	0.002	0.003	0.003	E
6282	MARION	ROBERT KILLIAN	A52S	G	0.096	0.138	0.138	E
6397	MARION	BRADFORD FARMS, INC. AND BRADFORD FARMS 159 P2 LLC	A500	G	0.084	0.084	0.084	E
6423	MARION	SALGACA CORPORATION	A480	G	0.160	0.335	0.335	E
6989	MARION	CARL ALLEN	A490	G	0.086	0.126	0.123	E
7145	MARION	ROMEO RIDGE RANCH TERRY ROBERTS	A58S	G	0.113	0.164	0.164	E
7414	MARION	MICHAEL L RUSS, DANNY G STEVENS, ROBERT E STEVENS	A470	G	0.085	0.090	0.090	E
7415	MARION	NED H FOLKS	A470	G	0.171	0.171	0.171	E
7487	MARION	ROBERT R. HILGER	A480	G	0.008	0.019	0.019	E
7709	MARION	JOSEPH B. GREELEY	L635	G	0.000	0.004	0.001	E
7847	MARION	ELLIS M. & A.A. GILLUM (ALICE ANN FARM)	A460	G	0.006	0.007	0.007	E
8034	MARION	RAINBOW RIVER RANCH	A470	G	0.096	0.096	0.096	E
8075	MARION	DOMENIC AND MARIANNA MARTELLI	A650	G	0.035	0.046	0.042	E
8076	MARION	TAC HOLDINGS, INC.	A490	G	0.158	0.227	0.227	E
8271	MARION	BAIN S. MILLER	A495	G	0.002	0.045	0.045	E
8271	MARION	BAIN S. MILLER	A495	S	0.037	0.045	0.045	E
8828	MARION	DEWEY W BREWTON II	A470	G	0.056	0.055	0.055	E

2010 Estimated Water Use Appendix A

TABLE A-7. METERED (M) AND ESTIMATED (E) AGRICULTURAL WATER USE AND PERMITTED USE (MGD) BY COUNTY, PERMITTEE, AND SOURCE, 2010

WUP No.	County	Permittee	Use Code ¹	Source ²	Metered or Estimated Use Quantity ³	Total Permitted Annual Average Quantity	Quantity Attributed to Agriculture Use Category ⁴	M or E
9136	MARION	TAYLOR BRISTOW	A500	G	0.069	0.068	0.068	E
9204	MARION	GEORGE W & SHEILA A SIKES	A415	G	0.004	0.005	0.005	E
9558	MARION	TRUSTY TREES	A485	G	0.063	0.180	0.180	E
10148	MARION	CECIL N BENTON	A470	G	0.006	0.007	0.007	E
11002	MARION	CAROL B MARKHAM & REBA M CALDWELL	A52S	G	0.090	0.089	0.089	E
11005	MARION	MARNELLE SAMPSON	A52S	G	0.130	0.187	0.187	E
11098	MARION	DONNA S COLLI	A470	G	0.091	0.090	0.090	E
11579	MARION	COOL SPRINGS RANCH LLC	A470	G	0.093	0.099	0.099	E
12041	MARION	RUTH TABER	A490	G	0.000	0.036	0.036	E
12159	MARION	KENNETH CARROLL	A495	G	0.119	0.172	0.172	E
12167	MARION	WILLIAM B HEAD SR	A500	G	0.080	0.080	0.080	E
12303	MARION	JAMES E & TERRY JEAN HIERS	A470	G	0.083	0.083	0.083	E
12306	MARION	WILLIAM J. AND COLIN D. MORROW	A470	G	0.054	0.053	0.053	E
12307	MARION	JACK & CYNTHIA BIVENS	A495	G	0.249	0.357	0.357	E
12549	MARION	BELL MOUNTAIN INC	A650	G	0.035	0.045	0.045	E
12560	MARION	ROBERT J NEALY JR	A485	G	0.095	0.094	0.094	E
12774	MARION	CHARLES M WEBB JR	A470	G	0.061	0.060	0.060	E
12910	MARION	MARY ROSS	A470	G	0.071	0.071	0.071	E
12921	MARION	OCALE 623 LAND DEVELOPMENT LLC AND MARION CO UTILITIES	A485	G	0.008	0.482	0.482	E
13030	MARION	RONALD D & SARAH F CANNON	A470	G	0.234	0.336	0.336	E
13058	MARION	ALDEN & PATRICIA A POOLE	A470	G	0.013	0.015	0.015	E
13157	MARION	W C & BARBARA P WEEKS	A52S	G	0.077	0.077	0.077	E
13197	MARION	SHADE TREE TURF LLC	A485	G	0.141	0.203	0.203	E
13364	MARION	JOHN RUDNIANYN ET AL	A455	G	0.349	0.498	0.498	E
20080	MARION	HERBERT MILLS TRUSTEE	A470	G	0.063	0.063	0.063	E

2010 Estimated Water Use Appendix A

TABLE A-7. METERED (M) AND ESTIMATED (E) AGRICULTURAL WATER USE AND PERMITTED USE (MGD) BY COUNTY, PERMITTEE, AND SOURCE, 2010

WUP No.	County	Permittee	Use Code ¹	Source ²	Metered or Estimated Use Quantity ³	Total Permitted Annual Average Quantity	Quantity Attributed to Agriculture Use Category ⁴	M or E
1156	MARION	ON TOP OF THE WORLD COMMUNITIES INC	A52F	G	0.403	5.82	0.738	M
2183	MARION	PHOENIX SUNRISE, LLC	A52S	G	0.023	0.656	0.656	M
5424	MARION	J CRAYTON PRUITT	A550	G	0.221	1.226	1.226	M
11475	MARION	ARBOR SPRINGS DEV LLC	A52S	G	0.017	0.655	0.635	M
11602	MARION	MCGINLEY FAMILY LP	A52S	G	0.157	1.795	1.795	M
MARION COUNTY TOTALS					Estimated, mgd	4.293		
					Metered, mgd	0.821		
					Total, mgd	5.114		

2010 Estimated Water Use Appendix A

TABLE A-7. METERED (M) AND ESTIMATED (E) AGRICULTURAL WATER USE AND PERMITTED USE (MGD) BY COUNTY, PERMITTEE, AND SOURCE, 2010

WUP No.	County	Permittee	Use Code ¹	Source ²	Metered or Estimated Use Quantity ³	Total Permitted Annual Average Quantity	Quantity Attributed to Agriculture Use Category ⁴	M or E
9	PASCO	GUY H GRIESHOP	A480	G	0.013	0.016	0.016	E
19	PASCO	PAT NATHE GROVES INC	A415	G	0.059	0.058	0.058	E
20	PASCO	PAT NATHE GROVES INC	A415	G	0.084	0.084	0.084	E
21	PASCO	PAT NATHE GROVES INC	A415	G	0.053	0.052	0.052	E
156	PASCO	SYLVESTER J & JEAN A BARTHLE	A415	G	0.011	0.013	0.013	E
210	PASCO	MACONI-PASHLEY LLC	L610	G	0.000	0.000	0.000	E
258	PASCO	WAYNE WOODWARD	A415	G	0.010	0.012	0.012	E
272	PASCO	STANLEY RYALS	A415	G	0.096	0.095	0.095	E
329	PASCO	FLORIDA CAPITAL BANK NA	A415	G	0.023	0.027	0.027	E
361	PASCO	JOSEPHINE A SHAFCHUK	A415	G	0.015	0.017	0.017	E
363	PASCO	OAKLEY GROVES, INC. (KELLY ANN GROVE)	A415	G	0.028	0.033	0.033	E
618	PASCO	HENRY L WICKETT	A415	G	0.060	0.060	0.060	E
667	PASCO	DOROTHEA A EDWARDS	A415	G	0.011	0.013	0.013	E
677	PASCO	JANICE H URBAN	A415	G	0.025	0.029	0.029	E
727	PASCO	KINSMAN INC	A415	G	0.112	0.157	0.157	E
733	PASCO	ROLLINS FRUIT CO INC	A415	G	0.015	0.018	0.018	E
734	PASCO	JAMES R. JONES	A415	G	0.027	0.032	0.032	E
741	PASCO	HAROLD F & EMILEE WARREN	A415	G	0.085	0.085	0.085	E
763	PASCO	US 98 LLC	L610	G	0.002	0.002	0.002	E
777	PASCO	HERMAN SCHRADER	A415	G	0.061	0.061	0.061	E
778	PASCO	SCHRADER FAMILY LTD PTNERSHIP	A495	G	0.068	0.070	0.070	E
780	PASCO	YANKEE CITRUS	A415	G	0.040	0.047	0.047	E
862	PASCO	JAMES R. JONES	A415	G	0.019	0.027	0.023	E
875	PASCO	TERMS III LLC	A415	G	0.043	0.075	0.075	E
931	PASCO	RB KIEFER GROVES INC	A415	G	0.033	0.039	0.039	E
932	PASCO	WILTON SIMPSON & JAMES STALNAKER	A415	G	0.020	0.024	0.024	E
965	PASCO	WAYNE THOMAS INC	A470	G	0.073	0.072	0.072	E
1029	PASCO	JAMES N POWELL TRUSTEE	A495	G	0.055	0.055	0.055	E

2010 Estimated Water Use Appendix A

TABLE A-7. METERED (M) AND ESTIMATED (E) AGRICULTURAL WATER USE AND PERMITTED USE (MGD) BY COUNTY, PERMITTEE, AND SOURCE, 2010

WUP No.	County	Permittee	Use Code ¹	Source ²	Metered or Estimated Use Quantity ³	Total Permitted Annual Average Quantity	Quantity Attributed to Agriculture Use Category ⁴	M or E
1190	PASCO	FLORIDA COLONIAL GROVES INC	A415	G	0.092	0.092	0.092	E
1192	PASCO	JOHN M. MADISON AND DIANA THOMAS-MADISON	A500	G	0.097	0.097	0.097	E
1377	PASCO	RICHARD & KIMBERLY KINNEY	A490	G	0.069	0.081	0.081	E
1561	PASCO	HINES PROPERTIES, INC.	A415	G	0.061	0.061	0.061	E
1580	PASCO	STARKEY LLC & SOUTHWEST CATTLE C O.	A490	G	0.044	0.051	0.051	E
1627	PASCO	GEORGE A. NEUKOM, JR.	A415	G	0.023	0.027	0.027	E
1636	PASCO	FRASSRAND ESTATES INC & GUDE FAMILY CATTLE INC	A415	G	0.129	0.177	0.177	E
1788	PASCO	WILLIAM S COLLIER	A415	G	0.021	0.032	0.032	E
1788	PASCO	WILLIAM S COLLIER	A415	S	0.006	0.032	0.032	E
1893	PASCO	ALLEN R TUCKER	A415	G	0.027	0.032	0.032	E
2014	PASCO	CURTIS & MAXINE LAW & SHARON LAW	A415	G	0.082	0.083	0.083	E
2269	PASCO	DOUGLAS W & LEAH R KING	A58S	G	0.002	0.002	0.002	E
2283	PASCO	EARL D. TYER	A495	G	0.025	0.029	0.029	E
2413	PASCO	PASCO RANCH INC & JOHN R SIERRA JR	A475	G	0.175	0.251	0.251	E
2534	PASCO	MARSHALL B. ARMSTRONG	A415	S	0.005	0.006	0.006	E
2537	PASCO	VASILIOS & ANDREAS BENETATOS	A415	G	0.014	0.016	0.016	E
2644	PASCO	EPCO RANCH, INC.	A415	G	0.000	0.080	0.080	E
2696	PASCO	WILLIAM PRESTON HILL	L650	G	0.002	0.002	0.002	E
2701	PASCO	WILLIAM B TAYLOR	A416	G	0.023	0.027	0.027	E
2744	PASCO	LA HACIENDA DEL CIELO	A415	G	0.060	0.060	0.060	E
2745	PASCO	HAROLD C. THOMAS	A495	G	0.022	0.027	0.027	E
2745	PASCO	HAROLD C. THOMAS	A495	S	0.001	0.027	0.027	E
2853	PASCO	KAREN L AND ROBERT F BARDIN JR	A410	G	0.003	0.004	0.004	E
2857	PASCO	TOM ED OAKLEY REVOCABLE TRUST TOM OAKLEY-TRUSTEE	A415	G	0.040	0.047	0.047	E
2859	PASCO	OAK BRIDGE LIMITED	A415	G	0.041	0.048	0.048	E
2863	PASCO	PAUL BEATY	A535	G	0.018	0.021	0.021	E
2883	PASCO	JOSEPH B., MARGARET K., PAUL J., & MARY A. NEUHOFER	A415	G	0.022	0.025	0.025	E

2010 Estimated Water Use Appendix A

TABLE A-7. METERED (M) AND ESTIMATED (E) AGRICULTURAL WATER USE AND PERMITTED USE (MGD) BY COUNTY, PERMITTEE, AND SOURCE, 2010

WUP No.	County	Permittee	Use Code ¹	Source ²	Metered or Estimated Use Quantity ³	Total Permitted Annual Average Quantity	Quantity Attributed to Agriculture Use Category ⁴	M or E
2921	PASCO	E R & VONICE TUPPER	A495	G	0.033	0.038	0.038	E
2924	PASCO	SB ASSOCIATES, LP	A495	G	0.046	0.297	0.297	E
2924	PASCO	SB ASSOCIATES, LP	A495	S	0.202	0.297	0.297	E
2985	PASCO	DUEWARD & BEATRICE ATKINS	A490	G	0.061	0.061	0.061	E
3113	PASCO	JAMES GROVES AND RANCH INC	A415	G	0.023	0.048	0.048	E
3183	PASCO	VIDA DEPUE-DEPUE RANCH LLC-MARY J GEIGER-MICHAEL D & MARY F NUTT	L605	G	0.005	0.006	0.006	E
3246	PASCO	DOUGLAS FORT DADE GROVES INC	A415	G	0.030	0.035	0.035	E
3255	PASCO	K., B., K.T., & M.M. WILLIAMS & A. RESCIGNO,I. SMITH & S. LARSON	A415	G	0.027	0.031	0.031	E
3377	PASCO	WITHLACOCOCHEE RIVER ELECTRIC COOP	A415	G	0.056	0.056	0.056	E
3378	PASCO	EVANS PROPERTIES INC	A415	G	0.064	0.064	0.064	E
3382	PASCO	EVANS PROPERTIES INC	A415	G	0.040	0.047	0.047	E
3479	PASCO	JORDAN & JORDAN INC	A495	G	0.016	0.018	0.018	E
3487	PASCO	JEFFREY P. & MARGRET C. HUST	A51S	G	0.087	0.087	0.087	E
3564	PASCO	ROBERT J CLARK SR REVOCABLE TRUST	A415	G	0.041	0.048	0.048	E
3644	PASCO	HARRY RYDER DENLINGER JANET L DENLINGER	A415	G	0.055	0.054	0.054	E
4212	PASCO	ROLLINS FRUIT COMPANY INC	A415	G	0.061	0.062	0.062	E
4233	PASCO	HAROLD L KENT	A475	G	0.096	0.095	0.095	E
4437	PASCO	JOSEPH NEAL HANCOCK	A415	G	0.016	0.018	0.018	E
4470	PASCO	HIMANSHU PATEL & DIPTI PATEL	A415	G	0.029	0.034	0.034	E
4539	PASCO	PRICE REALTY LLC	A490	G	0.022	0.026	0.026	E
4541	PASCO	PRICE REALTY LLC	A415	G	0.032	0.037	0.037	E
4543	PASCO	PRICE REALTY LLC	A490	G	0.025	0.029	0.029	E
4546	PASCO	MACONI-PASHLEY LLC	A415	G	0.064	0.064	0.064	E
4688	PASCO	MIDILI ENTERPRISES INC	A515	G	0.033	0.039	0.039	E
4735	PASCO	TRIPLE J RANCH INC	A470	G	0.225	0.280	0.280	E
4736	PASCO	LYKES BROS INC	A415	G	0.186	0.267	0.267	E

2010 Estimated Water Use Appendix A

TABLE A-7. METERED (M) AND ESTIMATED (E) AGRICULTURAL WATER USE AND PERMITTED USE (MGD) BY COUNTY, PERMITTEE, AND SOURCE, 2010

WUP No.	County	Permittee	Use Code ¹	Source ²	Metered or Estimated Use Quantity ³	Total Permitted Annual Average Quantity	Quantity Attributed to Agriculture Use Category ⁴	M or E
4788	PASCO	RUNNING M RANCH & GROVES INC	A415	G	0.000	0.042	0.042	E
4909	PASCO	JAMES LASSETER, JR.	A415	G	0.015	0.017	0.017	E
4910	PASCO	VINCENT W STRAIGIS	A490	G	0.009	0.011	0.011	E
4923	PASCO	RUTH A HILL	A415	G	0.020	0.023	0.023	E
4953	PASCO	SARAN RANCH INC	A490	G	0.097	0.096	0.096	E
4954	PASCO	JAMES & NEVILLE GROVES, INC.	A415	G	0.024	0.029	0.029	E
4984	PASCO	OAKLEY GROVES INC	A415	G	0.039	0.046	0.046	E
5093	PASCO	FINEST FARMS INC	A470	G	0.093	0.093	0.093	E
5158	PASCO	BRENT COPPEDGE PRICE	A415	G	0.003	0.004	0.004	E
5175	PASCO	RICHARD & M'LISSE RAMSEY	A470	G	0.077	0.077	0.077	E
5804	PASCO	MICHAEL GLANTZ TRUSTEE OF THE PASCO 41 LAND TRUST UAD 8-16-04	A415	G	0.058	0.058	0.058	E
5914	PASCO	DARCY MIRABAL	A415	G	0.042	0.050	0.050	E
5950	PASCO	EVANS PROPERTIES INC	A415	G	0.040	0.047	0.047	E
5958	PASCO	OAKLEY GROVES INC	A415	G	0.066	0.066	0.066	E
6049	PASCO	DOMINIC IAFRATE ANGELO'S AGGREGATE MATERIALS LTD	A495	G	0.059	0.059	0.059	E
6099	PASCO	HILLTOP ESTATES INC	A415	G	0.040	0.047	0.047	E
6210	PASCO	EARL SINGLETARY (SINGLETARY FARM)	A535	G	0.084	0.087	0.087	E
6222	PASCO	DORIS GILLEY	A535	G	0.057	0.067	0.067	E
6301	PASCO	GLORIA M.S. CHIANG, TRUSTEE FOR B. CHIANG IRREV. CHILDRENS TRUST	A415	G	0.060	0.060	0.060	E
6395	PASCO	ANTHONY R & FRANCINE T HANCOCK	L600	G	0.041	0.081	0.081	E
6407	PASCO	RONALD C OR BETTY JO WEBER	A415	G	0.009	0.010	0.010	E
6555	PASCO	CORNELIUS MCCABE	A480	G	0.012	0.014	0.014	E
6621	PASCO	JOHN E. & VELMA RADLOFF	A56S	G	0.034	0.040	0.040	E
6639	PASCO	BLANTON ROAD LAND TRUST	A415	G	0.093	0.133	0.133	E
6785	PASCO	CELIA M WILLIAMS, TRUSTEE	A415	G	0.036	0.066	0.066	E

2010 Estimated Water Use Appendix A

TABLE A-7. METERED (M) AND ESTIMATED (E) AGRICULTURAL WATER USE AND PERMITTED USE (MGD) BY COUNTY, PERMITTEE, AND SOURCE, 2010

WUP No.	County	Permittee	Use Code ¹	Source ²	Metered or Estimated Use Quantity ³	Total Permitted Annual Average Quantity	Quantity Attributed to Agriculture Use Category ⁴	M or E
6785	PASCO	CELIA M WILLIAMS, TRUSTEE	A415	S	0.020	0.066	0.066	E
6808	PASCO	CEDORA P. ANDREWS TRUST	A415	G	0.057	0.057	0.057	E
6814	PASCO	KEATHEL W CHAUNCEY	A535	G	0.042	0.049	0.049	E
6844	PASCO	SARAH E HAMMOND	A415	G	0.019	0.023	0.023	E
6899	PASCO	EARL SINGLETARY (SINGLETARY FARM)	A635	G	0.084	0.083	0.083	E
7017	PASCO	BRUCE & JUDY WEICHT - HERMAN A HEINLEIN & FRANK J CIARDULLO	A58S	G	0.043	0.050	0.050	E
7125	PASCO	STEVEN GLAVICH	A470	G	0.042	0.084	0.084	E
7160	PASCO	TOM ED OAKLEY D/B/A/ CHAPEL HILL GARDENS	A415	G	0.018	0.060	0.026	E
7161	PASCO	TOM ED & PATRICIA A OAKLEY	A415	G	0.035	0.041	0.041	E
7206	PASCO	FLOYD PHILMON	A425	G	0.043	0.050	0.050	E
7324	PASCO	VIRGINIA SOTO	L610	G	0.001	0.001	0.001	E
7370	PASCO	KEVIN L AND TAMMY L RYMAN	A415	G	0.015	0.017	0.017	E
7371	PASCO	HELEN, MICHAEL, ROBERT, RUTH STU BBS	A415	G	0.013	0.015	0.015	E
7498	PASCO	OAKLEY INVESTMENTS	A415	G	0.075	0.074	0.074	E
7525	PASCO	JAMES H BINGHAM	A415	G	0.009	0.011	0.011	E
7563	PASCO	RICHARD AND NANCY DEBOSEK	L635	G	0.000	0.000	0.000	E
7564	PASCO	THE WILLIAM FLOYD PHILMON REVOCABLE LIVING TRUST	A415	G	0.060	0.060	0.060	E
7565	PASCO	GRANDVIEW BOTANICALS, INC. & PAUL D. FINORA	A480	G	0.024	0.028	0.028	E
7603	PASCO	NANCY B. COUNIHAN REVOCABLE TRUST & MERRY MEETING, INC.	A415	G	0.028	0.033	0.033	E
7686	PASCO	ANGELOS AGGREGATE MATERIALS	A485	G	0.106	0.152	0.152	E
7722	PASCO	MIDILI ENTERPRISES INC	A535	G	0.027	0.031	0.031	E
7729	PASCO	EVANS PROPERTIES INC	A415	G	0.060	0.060	0.060	E
7730	PASCO	EVANS PROPERTIES INC	A415	G	0.039	0.046	0.046	E
7763	PASCO	HIMANSHU PATEL & DIPTI PATEL	A415	G	0.017	0.020	0.020	E
7769	PASCO	JOSEPH W & BEVERLY J GILMORE SR	A480	G	0.014	0.016	0.016	E
7848	PASCO	NANCY COUNIHAN	A410	G	0.002	0.002	0.002	E

2010 Estimated Water Use Appendix A

TABLE A-7. METERED (M) AND ESTIMATED (E) AGRICULTURAL WATER USE AND PERMITTED USE (MGD) BY COUNTY, PERMITTEE, AND SOURCE, 2010

WUP No.	County	Permittee	Use Code ¹	Source ²	Metered or Estimated Use Quantity ³	Total Permitted Annual Average Quantity	Quantity Attributed to Agriculture Use Category ⁴	M or E
7932	PASCO	TOM L. RANKIN	A415	G	0.065	0.064	0.064	E
7977	PASCO	JAMES W MITCHELL	L600	G	0.000	0.004	0.004	E
7979	PASCO	DANNY R. & CANDY D. LINVILLE	L650	G	0.005	0.012	0.012	E
8046	PASCO	NANCY LYNN WILLIAMS LOCKMAN	A425	G	0.010	0.012	0.012	E
8086	PASCO	HAROLD A & MARY JUANITA KRIG JR	A56S	G	0.084	0.084	0.084	E
8125	PASCO	DONA LEONHARD AND HEIDI PENNELLA	A415	G	0.015	0.017	0.017	E
8221	PASCO	FLOYD PHILMON	A415	G	0.029	0.034	0.034	E
8524	PASCO	PICKENS C & WILLIAM F E PRICE	L600	G	0.000	0.000	0.000	E
8539	PASCO	JOHN D & MARY C JONES	A415	G	0.002	0.002	0.002	E
8598	PASCO	BRUCE MCCLENDON	A495	G	0.002	0.002	0.002	E
8650	PASCO	BILLIE JEAN WILSON & JAN E RETZ	A415	G	0.019	0.023	0.023	E
8663	PASCO	FLOYD PHILMON	A415	G	0.057	0.056	0.056	E
8680	PASCO	RUTH A HILL	A415	G	0.041	0.048	0.048	E
8727	PASCO	SOUTHEAST REAL ESTATE PARTNERS	A415	G	0.011	0.013	0.013	E
8754	PASCO	NADEEM IQBAL & IQBAL GROVES INC	A415	G	0.040	0.047	0.047	E
8840	PASCO	HENRY L WICKETT SR	L600	G	0.001	0.001	0.001	E
8856	PASCO	EVANS PROPERTIES INC	A415	G	0.013	0.036	0.036	E
8906	PASCO	CAL-MAINE FOODS INC	L600	G	0.072	0.095	0.084	E
8924	PASCO	EVANS PROPERTIES INC	A415	G	0.034	0.040	0.040	E
8925	PASCO	FLORIDA AGRICULTURAL CO-OP ASSOCIATION INC	A58S	G	0.006	0.007	0.007	E
8933	PASCO	JORDAN & JORDAN INC	A415	G	0.033	0.039	0.039	E
8941	PASCO	WALTER M ROWLAND JR & DINA L	A535	G	0.046	0.132	0.132	E
8951	PASCO	FLORIDA DEPARTMENT OF CORRECTIONS	A57F	G	0.006	0.007	0.007	E
8984	PASCO	FLOYD & ASSOCIATES INC	A425	G	0.048	0.056	0.056	E
9054	PASCO	JOHN E. RADLOFF	A56F	G	0.083	0.082	0.082	E
9071	PASCO	HAROLD KRIG EDWARD GREIF	A56S	G	0.174	0.250	0.250	E
9151	PASCO	HENRY DOUGLAS	A415	G	0.081	0.080	0.080	E
9214	PASCO	OAKLEY GROVES INC	A415	G	0.020	0.023	0.023	E

2010 Estimated Water Use Appendix A

TABLE A-7. METERED (M) AND ESTIMATED (E) AGRICULTURAL WATER USE AND PERMITTED USE (MGD) BY COUNTY, PERMITTEE, AND SOURCE, 2010

WUP No.	County	Permittee	Use Code ¹	Source ²	Metered or Estimated Use Quantity ³	Total Permitted Annual Average Quantity	Quantity Attributed to Agriculture Use Category ⁴	M or E
9216	PASCO	OAKLEY GROVES INC	A415	G	0.040	0.046	0.046	E
9367	PASCO	J.H. WALTERS	A415	G	0.000	0.024	0.024	E
9403	PASCO	EL - JJ PEEPLES LIVING TRUST	A415	G	0.056	0.055	0.055	E
9466	PASCO	MILDRED & RICHARD E KENNEDY	A415	G	0.020	0.023	0.023	E
9609	PASCO	LAKE IOLA LAND LLC	A415	G	0.008	0.010	0.010	E
9618	PASCO	RONALD E OAKLEY	A415	G	0.043	0.050	0.050	E
9695	PASCO	DOUGLAS FAMILY PARTNERSHIP	A415	G	0.059	0.059	0.059	E
9747	PASCO	GENE PIKE	A415	G	0.000	0.016	0.016	E
9749	PASCO	NORTHSEE CORPORATION AND SOUTHSEE CORPORATION	A415	G	0.171	0.170	0.170	E
9772	PASCO	STACY EDWARDS AND W R AND A I JORDAN	A415	G	0.037	0.043	0.043	E
9913	PASCO	SURRATT, TED	A415	G	0.010	0.012	0.012	E
9916	PASCO	URADCO INC	A415	G	0.043	0.050	0.050	E
9939	PASCO	THE ROBERT G & EVELYN M GORMAN R EVOCABLE TRUST	A415	G	0.009	0.010	0.010	E
9950	PASCO	BRUCE L. AND KATHY J WEBER	A415	S	0.028	0.033	0.033	E
9952	PASCO	BRUCE L. AND KATHY J WEBER	A415	G	0.014	0.017	0.017	E
10041	PASCO	JULIE & CHARLES DAVID HEARN	A480	G	0.004	0.005	0.005	E
10047	PASCO	DAVID T & LINDA J BEECHAM	A415	G	0.000	0.014	0.014	E
10205	PASCO	JAMES GROVES & RANCH INC	A415	G	0.000	0.054	0.054	E
10206	PASCO	JAMES GROVES & RANCH INC	A415	G	0.000	0.053	0.053	E
10207	PASCO	DAVID T & LINDA J BEECHAM	A415	G	0.000	0.013	0.013	E
10208	PASCO	DAVID T & LINDA J BEECHAM	A415	G	0.000	0.019	0.019	E
10244	PASCO	TERRY SCHRADER	A415	G	0.000	0.026	0.026	E
10311	PASCO	LOUIS HAYWOOD MERCER	A470	G	0.009	0.010	0.010	E
10315	PASCO	HERBERT T. JAMES, JR.	A415	G	0.018	0.021	0.021	E
10327	PASCO	URADCO INC	A415	G	0.041	0.081	0.081	E
10635	PASCO	GERALD R RICE	A415	G	0.031	0.037	0.037	E

2010 Estimated Water Use Appendix A

TABLE A-7. METERED (M) AND ESTIMATED (E) AGRICULTURAL WATER USE AND PERMITTED USE (MGD) BY COUNTY, PERMITTEE, AND SOURCE, 2010

WUP No.	County	Permittee	Use Code ¹	Source ²	Metered or Estimated Use Quantity ³	Total Permitted Annual Average Quantity	Quantity Attributed to Agriculture Use Category ⁴	M or E
10796	PASCO	NORMAN R & JOAN M OYEN	A415	G	0.034	0.039	0.039	E
10859	PASCO	A P & P CITRUS NURSERY	A415	G	0.030	0.035	0.035	E
10900	PASCO	C & C OF WESLEY CHAPEL INC	L660	G	0.075	0.099	0.099	E
10900	PASCO	C & C OF WESLEY CHAPEL INC	L660	S	0.000	0.099	0.099	E
10941	PASCO	WILLIAM R. WATSON	A535	G	0.071	0.070	0.070	E
10962	PASCO	LAKE JOVITA FOLIAGE, INC.	A480	G	0.002	0.006	0.006	E
10983	PASCO	HERMAN SCHRADER	A415	G	0.006	0.007	0.007	E
11053	PASCO	LOGAN C., CORINNE E. & ERNEST LOGAN PEEPLES, JR.	A415	G	0.038	0.044	0.044	E
11058	PASCO	ERNEST L. & JIMMIE J. PEEPLES- LIVING TRUST	A415	G	0.054	0.053	0.053	E
11067	PASCO	LINDA B PRICE	A415	G	0.071	0.071	0.071	E
11068	PASCO	TRIPLE J GROVES, INC.	A415	G	0.000	0.048	0.048	E
11069	PASCO	JAMES GROVES & RANCH INC	A415	G	0.007	0.008	0.008	E
11092	PASCO	GEORGE C JAMES	A415	G	0.030	0.035	0.035	E
11107	PASCO	CHARLES E. & HELEN C. KEITH	A415	G	0.039	0.046	0.046	E
11318	PASCO	JAMES E STUBBS UNIFIED CREDIT SHELTER-MICHAEL-ROBERT & RUTH A	A490	G	0.060	0.060	0.060	E
11526	PASCO	GEORGE S SURRATT	A415	G	0.023	0.027	0.027	E
11592	PASCO	TALL TIMBER CATTLE & GROVE INC & ROBERT J & PATRICIA NATHE	A415	G	0.077	0.077	0.077	E
11606	PASCO	RICHARD WIRTH	A475	G	0.004	0.005	0.005	E
11634	PASCO	MILO THOMAS	A455	G	0.238	0.346	0.346	E
11769	PASCO	CHARLES & DEBBIE CATES	A415	G	0.007	0.008	0.008	E
11815	PASCO	TALL TIMBER CATTLE AND GROVE INC	A415	G	0.043	0.050	0.050	E
11832	PASCO	DAVID R & DEBORAH ABLA TRUSTEES UNDER ABLA DECLAR'TN TST-8/23/93	A415	G	0.010	0.012	0.012	E
12014	PASCO	J MERCER JR & JEANETTE HOGAN	A415	G	0.030	0.035	0.035	E
12038	PASCO	GERARD H & ROXANNE NATHE	A415	G	0.026	0.031	0.031	E

2010 Estimated Water Use Appendix A

TABLE A-7. METERED (M) AND ESTIMATED (E) AGRICULTURAL WATER USE AND PERMITTED USE (MGD) BY COUNTY, PERMITTEE, AND SOURCE, 2010

WUP No.	County	Permittee	Use Code ¹	Source ²	Metered or Estimated Use Quantity ³	Total Permitted Annual Average Quantity	Quantity Attributed to Agriculture Use Category ⁴	M or E
12051	PASCO	MARGARITA P MCCOY TRUSTEE OF MAR GARITA P MCCOY TST 4/22/96	A475	G	0.036	0.044	0.044	E
12072	PASCO	ZENEN & GRISELDA M VALDES	A495	G	0.072	0.071	0.071	E
12085	PASCO	GARRY RICHARD AND SANDRA AGNES HUFFMAN	A415	G	0.000	0.028	0.028	E
12136	PASCO	TALL TIMBER CATTLE AND GROVE INC	A415	G	0.014	0.016	0.016	E
12311	PASCO	JAMES R MCCLELLAND	A495	G	0.019	0.023	0.023	E
12342	PASCO	CHARLES A & ANGELA S DERKSEN AND ROBERT C WALDO & NINA LEWIS	A410	G	0.031	0.036	0.036	E
12343	PASCO	J CRAYTON PRUITT TRUSTEE & SECRET PROMISE, LTD	L625	G	0.018	0.043	0.042	E
12373	PASCO	JAMES E, HELEN P, MICHAEL D, ROBERT W AND RUTH ANN STUBBS	A416	G	0.016	0.018	0.018	E
12394	PASCO	GINGER A BOZEMAN STORCH	A415	G	0.010	0.012	0.012	E
12486	PASCO	ROBERT AND KATHARINE WILLIAMS	A415	G	0.012	0.014	0.014	E
12515	PASCO	DANIEL EDWARD & DEBRA ANN TROYER	A410	G	0.000	0.024	0.024	E
12524	PASCO	VINCE C & KATHY J CONNER	A410	G	0.004	0.005	0.005	E
12628	PASCO	GARY & DOREEN ROSENBLOOM	A410	G	0.004	0.005	0.005	E
12644	PASCO	KRUSEN PROPERTIES LLC	A525	G	0.000	0.152	0.152	E
12740	PASCO	JAMES B OWEN	A410	G	0.000	0.010	0.010	E
12751	PASCO	FRANK BALISH & VICTORIA REY	A410	G	0.023	0.027	0.027	E
12776	PASCO	WILLIAM R & BRIAN J & CHAD W PETERSON	A410	G	0.000	0.035	0.035	E
12861	PASCO	WILLIAM R & SHAREN C HUNZIKER	A410	G	0.003	0.006	0.006	E
12968	PASCO	MICHAEL DAVID BRIGHT &	A495	G	0.009	0.010	0.010	E
12982	PASCO	SCHWEND INC	A490	G	0.000	0.018	0.018	E
13080	PASCO	PHILLIP M & JUDY B OHEARN	A495	G	0.099	0.098	0.098	E
13104	PASCO	RONALD A BARRENTINE	A415	G	0.015	0.017	0.017	E
13112	PASCO	TALL TIMBER CATTLE AND GROVE INC	A415	G	0.013	0.015	0.015	E
13178	PASCO	PAUL RUSSELL	A415	G	0.010	0.011	0.011	E
13305	PASCO	JAMES T TIPTON	A415	G	0.006	0.008	0.008	E

2010 Estimated Water Use Appendix A

TABLE A-7. METERED (M) AND ESTIMATED (E) AGRICULTURAL WATER USE AND PERMITTED USE (MGD) BY COUNTY, PERMITTEE, AND SOURCE, 2010

WUP No.	County	Permittee	Use Code ¹	Source ²	Metered or Estimated Use Quantity ³	Total Permitted Annual Average Quantity	Quantity Attributed to Agriculture Use Category ⁴	M or E
13316	PASCO	AL-BAR RANCH PARTNERSHIP	A535	G	0.106	0.149	0.149	E
13351	PASCO	BAS AND SONS LLC	A410	G	0.019	0.043	0.043	E
20020	PASCO	GREGORY KEITH	A415	G	0.024	0.028	0.028	E
20048	PASCO	MICHAEL GESCHKE	A410	G	0.000	0.011	0.011	E
20104	PASCO	MARKS GROVE, INC	A415	G	0.000	0.028	0.028	E
617	PASCO	OAKLEY GROVES INC	A415	G	0.304	0.122	0.122	M
1977	PASCO	HERBERT BOLTIN JR	A415	G	0.191	0.153	0.153	M
2603	PASCO	MARIE COOK-MATIS	A490	G	0.000	0.109	0.109	M
2698	PASCO	SID LARKIN & SON INC ENTERPRISE RECYCLING & DISPOSAL	A525	G	0.075	1.94	1.94	M
3379	PASCO	PERFECTION PARTNERS LTD	A415	G	0.099	0.112	0.112	M
3381	PASCO	EVANS PROPERTIES INC	A415	G	0.121	0.161	0.161	M
3388	PASCO	EVANS PROPERTIES INC	A415	G	0.214	0.252	0.252	M
3390	PASCO	EVANS PROPERTIES INC	A50F	G	0.111	0.202	0.202	M
3391	PASCO	EVANS PROPERTIES INC	A415	G	0.822	1.044	1.044	M
3392	PASCO	EVANS PROPERTIES INC	A415	G	0.200	0.226	0.226	M
3468	PASCO	BEXLEY LAND TRUST-SC BEXLEY JR- LSB CORP-NNP BEXLEY LTD	A525	G	0.001	2.981	2.83	M
3468	PASCO	BEXLEY LAND TRUST-SC BEXLEY JR- LSB CORP-NNP BEXLEY LTD	A525	S	0.000	2.981	2.83	M
4052	PASCO	EVANS PROPERTIES INC	A415	G	0.172	0.102	0.102	M
4540	PASCO	WILL PICK LLC	A425	G	0.012	0.025	0.025	M
5897	PASCO	BARTHLE BROTHERS RANCH INC	A405	G	0.086	0.515	0.515	M
5973	PASCO	NEUKOM PROPERTIES INC	A415	G	0.299	0.302	0.302	M
7021	PASCO	BRIGHTMAN LOGAN REVOCABLE TRUST	A480	G	0.104	0.15	0.15	M
7326	PASCO	KRUSEN PROPERTIES LLC	A525	G	0.000	0.447	0.447	M
7497	PASCO	ANN OAKLEY MAGGARD AND DALE EDWARD MAGGARD	A415	G	0.154	0.139	0.139	M
7499	PASCO	LAKE PLACID GROVES LLC	A415	G	0.201	0.187	0.187	M

2010 Estimated Water Use Appendix A

TABLE A-7. METERED (M) AND ESTIMATED (E) AGRICULTURAL WATER USE AND PERMITTED USE (MGD) BY COUNTY, PERMITTEE, AND SOURCE, 2010

WUP No.	County	Permittee	Use Code ¹	Source ²	Metered or Estimated Use Quantity ³	Total Permitted Annual Average Quantity	Quantity Attributed to Agriculture Use Category ⁴	M or E
8737	PASCO	WRB ENTERPRISES INC	A480	G	0.138	0.844	0.844	M
8932	PASCO	JORDAN & JORDAN INC	A415	G	0.153	0.14	0.14	M
9081	PASCO	EVANS PROPERTIES INC	A635	G	0.000	0.094	0.094	M
9150	PASCO	LD MITCHELL INC	A415	G	0.094	0.245	0.245	M
9461	PASCO	EVANS PROPERTIES INC	A415	G	0.034	0.082	0.082	M
10447	PASCO	GOLDENRANCH PROPERTY, LLC	A525	G	0.000	0.45	0.45	M
10809	PASCO	BILL M SURRETT JR	A455	G	0.024	0.181	0.181	M
11771	PASCO	TAMPA WATER	A495	G	0.150	90	0.159	M
11773	PASCO	LITTLE EVERGLADES RANCH INC	A525	G	0.069	0.452	0.259	M
11773	PASCO	LITTLE EVERGLADES RANCH INC	A525	S	0.000	0.452	0.259	M
11926	PASCO	PRICE REALTY LLC	A415	G	0.009	0.053	0.053	M
11927	PASCO	WILL PICK LLC	A415	G	0.022	0.111	0.111	M
12346	PASCO	LA HACIENDA DEL CIELO LLC	A415	G	0.073	0.327	0.321	M
12919	PASCO	JOHN & JULIE M FAULKNER	A480	G	0.093	0.151	0.151	M
12934	PASCO	ANGELINE CORP JAMES P BEXLEY	A525	G	0.000	0.343	0.265	M
12934	PASCO	ANGELINE CORP JAMES P BEXLEY	A525	S	0.000	0.343	0.265	M
13114	PASCO	THE GARDENS WHOLESALE NURSERY	A480	G	0.111	0.174	0.174	M
13170	PASCO	ANGELOS AGGREGATE MATERIALS LTD	A525	G	0.218	0.532	0.532	M
13171	PASCO	STONY POINTE LP	A425	G	0.155	0.127	0.127	M
PASCO COUNTY TOTALS					Estimated, mgd	8.997		
					Metered, mgd	4.509		
					Total, mgd	13.506		

2010 Estimated Water Use Appendix A

TABLE A-7. METERED (M) AND ESTIMATED (E) AGRICULTURAL WATER USE AND PERMITTED USE (MGD) BY COUNTY, PERMITTEE, AND SOURCE, 2010

WUP No.	County	Permittee	Use Code ¹	Source ²	Metered or Estimated Use Quantity ³	Total Permitted Annual Average Quantity	Quantity Attributed to Agriculture Use Category ⁴	M or E
6109	PINELLAS	EARL J SMALL GROWERS INC	A475	G	0.040	0.047	0.047	E
7677	PINELLAS	WEBBS NURSERY INC	A480	G	0.007	0.093	0.091	E
7677	PINELLAS	WEBBS NURSERY INC	A480	S	0.041	0.093	0.091	E
10525	PINELLAS	DEANZA MOBEL AMERICANA	A460	G	0.053	0.062	0.062	E
7362	PINELLAS	PINELLAS CO PARK DEPARTMENT	A485	G	0.002	0.177	0.068	M
7362	PINELLAS	PINELLAS CO PARK DEPARTMENT	A485	S	0.000	0.177	0.068	M
PINELLAS COUNTY TOTALS					Estimated, mgd	10.770		
					Metered, mgd	29.527		
					Total, mgd	40.297		

2010 Estimated Water Use Appendix A

TABLE A-7. METERED (M) AND ESTIMATED (E) AGRICULTURAL WATER USE AND PERMITTED USE (MGD) BY COUNTY, PERMITTEE, AND SOURCE, 2010

WUP No.	County	Permittee	Use Code ¹	Source ²	Metered or Estimated Use Quantity ³	Total Permitted Annual Average Quantity	Quantity Attributed to Agriculture Use Category ⁴	M or E
42	POLK	LAKE DELL PROPERTIES LLC	A415	G	0.011	0.013	0.013	E
54	POLK	TREE-O GROVES INC	A415	G	0.021	0.050	0.050	E
60	POLK	LELAND YOUNG	A415	G	0.017	0.019	0.019	E
61	POLK	DICKS PARTNERSHIP	A415	G	0.033	0.039	0.039	E
62	POLK	DOROTHY E HARLEY	A415	G	0.062	0.062	0.062	E
72	POLK	ORANGEDALE FARMS INC	A415	G	0.026	0.051	0.051	E
72	POLK	ORANGEDALE FARMS INC	A415	S	0.000	0.051	0.051	E
79	POLK	GEORGE AYCRIGG	A415	G	0.041	0.048	0.048	E
80	POLK	BAILEY GROVES INC	A415	G	0.010	0.012	0.012	E
92	POLK	WILLIAM PERRY WHITING	A475	G	0.068	0.068	0.068	E
113	POLK	POLK COUNTY PUBLIC SCHOOLS	A415	G	0.026	0.031	0.031	E
118	POLK	PATRICK GROVES INC	A415	G	0.058	0.058	0.058	E
133	POLK	EDWARDS FRUIT COMPANY	A415	G	0.024	0.028	0.028	E
136	POLK	W H STUART RANCH	L610	G	0.001	0.001	0.001	E
141	POLK	FLORIDA DEPT OF AG & CONSUMER SERVICES	A415	G	0.012	0.014	0.014	E
142	POLK	FLORIDA DEPT OF AG & CONSUMER SERVICES	A415	G	0.002	0.003	0.003	E
146	POLK	TINA BLACK RUSHING	A415	G	0.010	0.012	0.012	E
166	POLK	LAKE HANCOCK PARTNERS LLP	A415	G	0.012	0.014	0.014	E
167	POLK	W/W CITRUS CO	A415	G	0.012	0.015	0.015	E
172	POLK	CO-OPERATIVE FRUIT CO INC	A415	G	0.058	0.060	0.060	E
173	POLK	OAK KNOLL RANCH INC	A495	G	0.039	0.045	0.045	E
175	POLK	JOHN DIRK VOS	A415	G	0.024	0.028	0.028	E
186	POLK	NORMAN LARRY JR & JENNY R BLACK & JASON B & AMBERLEE G ROGERS	A415	G	0.032	0.038	0.038	E
187	POLK	STORY GROVES INC	A415	G	0.040	0.046	0.046	E
211	POLK	WILLIAM III & ELIAZBETH L PUTNAM	A415	G	0.015	0.017	0.017	E
224	POLK	MICHAEL ALLEN & JOY CHRISTINE BEHNKE TRUSTEES	A480	G	0.034	0.052	0.052	E
230	POLK	PUTNAM GROVES INC	A415	G	0.070	0.070	0.070	E

2010 Estimated Water Use Appendix A

TABLE A-7. METERED (M) AND ESTIMATED (E) AGRICULTURAL WATER USE AND PERMITTED USE (MGD) BY COUNTY, PERMITTEE, AND SOURCE, 2010

WUP No.	County	Permittee	Use Code ¹	Source ²	Metered or Estimated Use Quantity ³	Total Permitted Annual Average Quantity	Quantity Attributed to Agriculture Use Category ⁴	M or E
233	POLK	SCIM INC	A490	G	0.051	0.059	0.059	E
234	POLK	BEREAH GROVES, LLC	A415	G	0.041	0.048	0.048	E
248	POLK	THE HART LANDS DEVELOPMENT LLC	A415	G	0.039	0.045	0.045	E
256	POLK	ROGER & DENISE HAAG	A415	G	0.010	0.011	0.011	E
275	POLK	CARL M HUNTSBERGER	A415	G	0.007	0.008	0.008	E
282	POLK	LEONAS DICKS	A415	G	0.027	0.031	0.031	E
304	POLK	ERNEST BRETON JR & PHILLIP COOPER	A425	S	0.041	0.048	0.048	E
306	POLK	DONAL JOE & ELAINE K BROWN	A415	G	0.009	0.011	0.011	E
307	POLK	ERIC C HINSHAW	A415	G	0.010	0.012	0.012	E
311	POLK	C & H CITRUS LLC A FLORIDA LTD LIABILITY CO	A415	G	0.062	0.062	0.062	E
314	POLK	LM PROPERTIES OF POLK CO INC	A415	G	0.021	0.024	0.024	E
315	POLK	WAVERLY GROWERS COOPERATIVE	A415	G	0.019	0.022	0.022	E
317	POLK	PH CITRUS LLC	A415	G	0.012	0.014	0.014	E
319	POLK	ATLEE W DAVIS	A415	G	0.031	0.037	0.037	E
335	POLK	GREENWOOD FAMILY LTD PTNSHIP	A490	G	0.034	0.040	0.040	E
345	POLK	RICHARD A SCHUTT	A415	G	0.024	0.028	0.028	E
367	POLK	ESMS ENTERPRISES LTD	A415	G	0.072	0.071	0.071	E
378	POLK	JAMES EDWARD SMITH & DH REVOCABLE LIVING TRUST	A415	G	0.005	0.006	0.006	E
383	POLK	CAY HOLDINGS LLC	A415	G	0.066	0.066	0.066	E
386	POLK	GENE THOMPSON-GRIT	A415	G	0.062	0.062	0.062	E
387	POLK	KARD PROPERTIES	A415	G	0.033	0.039	0.039	E
392	POLK	WINSTON GROVE CORP PERCH LAKE & GROVE CORP & AIRPORT GROVE ETC	A415	G	0.039	0.046	0.046	E
394	POLK	PH CITRUS LLC	A415	G	0.035	0.041	0.041	E
395	POLK	D. EDWARD DICKINSON AND ELISE BONWIT DICKINSON	A415	G	0.035	0.041	0.041	E
397	POLK	JK (GENE) & SUE WILSON	A410	G	0.000	0.009	0.009	E
400	POLK	DON RUSTER & BARBARA JEAN RUSTER	A415	G	0.020	0.023	0.023	E

2010 Estimated Water Use Appendix A

TABLE A-7. METERED (M) AND ESTIMATED (E) AGRICULTURAL WATER USE AND PERMITTED USE (MGD) BY COUNTY, PERMITTEE, AND SOURCE, 2010

WUP No.	County	Permittee	Use Code ¹	Source ²	Metered or Estimated Use Quantity ³	Total Permitted Annual Average Quantity	Quantity Attributed to Agriculture Use Category ⁴	M or E
402	POLK	ANTHONY T & FRANCES A ROSA	A415	G	0.007	0.008	0.008	E
407	POLK	J HENRY GROVES INC	A415	G	0.026	0.031	0.031	E
414	POLK	BESSIE HANCOCK	A415	G	0.008	0.010	0.010	E
416	POLK	JANE ELLIS ROGERS	A415	G	0.019	0.023	0.023	E
420	POLK	NELSON & CONNIE GROVES INC & ANN WORKMAN	A415	G	0.034	0.040	0.040	E
421	POLK	WALTON N CREWS JR	A415	G	0.027	0.031	0.031	E
424	POLK	STORY CITRUS INC	A415	G	0.025	0.029	0.029	E
428	POLK	N L BLACK	A415	G	0.025	0.029	0.029	E
431	POLK	STENGER GROVE SERVICE INC	A415	G	0.028	0.033	0.033	E
437	POLK	ALICO-AGRI LTD A FLORIDA LP	A415	G	0.058	0.058	0.058	E
445	POLK	CHALLIS MARSHALL INC & RICKY RAY MARSHALL	A415	G	0.012	0.029	0.029	E
463	POLK	JAMES H GRESHAM	A415	G	0.051	0.051	0.051	E
469	POLK	KING ENTERPRISES	A415	G	0.012	0.014	0.014	E
474	POLK	HAINES CITY CITRUS GROWERS ASSOC	A415	G	0.040	0.046	0.046	E
511	POLK	RONALD & DENISE CLARK & LAWRENCE W ANITA & LAWRENCE T MAXWELL	A415	G	0.013	0.016	0.016	E
512	POLK	STEPHEN K HOLLISTER	A415	G	0.077	0.077	0.077	E
516	POLK	KERMIT C & JOY C SIMS	A415	G	0.007	0.008	0.008	E
532	POLK	THOMAS L & GWINDOLYN WEST	A415	G	0.009	0.010	0.010	E
546	POLK	WALTER E & SHARON D BIGBIE	A415	G	0.017	0.020	0.020	E
548	POLK	GERALD E BAKER	A415	G	0.004	0.005	0.005	E
549	POLK	TOBIAS S & TRIPPI MCGLINN	A415	G	0.023	0.027	0.027	E
552	POLK	WALKER GROVES INC	A415	G	0.017	0.020	0.020	E
574	POLK	JUAN ULLOA	A460	G	0.001	0.001	0.001	E
581	POLK	FRED WATERS	A415	G	0.014	0.016	0.016	E
601	POLK	DICKS PARTNERSHIP	A415	G	0.042	0.049	0.049	E

2010 Estimated Water Use Appendix A

TABLE A-7. METERED (M) AND ESTIMATED (E) AGRICULTURAL WATER USE AND PERMITTED USE (MGD) BY COUNTY, PERMITTEE, AND SOURCE, 2010

WUP No.	County	Permittee	Use Code ¹	Source ²	Metered or Estimated Use Quantity ³	Total Permitted Annual Average Quantity	Quantity Attributed to Agriculture Use Category ⁴	M or E
607	POLK	ALVIN F BARFIELD	A415	G	0.008	0.010	0.010	E
613	POLK	OWEN M RICHARDSON	A415	G	0.007	0.008	0.008	E
621	POLK	LEONAS & DENNIS R & RICHARD G & RONALD D DICKS	A415	G	0.055	0.056	0.056	E
622	POLK	HENRY GROVES INC	A415	G	0.041	0.048	0.048	E
625	POLK	RICHARD WRIGHT	A415	G	0.021	0.024	0.024	E
626	POLK	CO-OPERATIVE FRUIT CO INC	A415	G	0.022	0.025	0.025	E
632	POLK	JACK WATKINS	A415	G	0.014	0.022	0.022	E
668	POLK	CITRUS ENTERPRISES INC	A415	S	0.028	0.032	0.032	E
671	POLK	THOMAS A THAYER SR	A415	G	0.026	0.031	0.031	E
672	POLK	ARNOLD J SPANJERS	A415	G	0.005	0.006	0.006	E
684	POLK	ROBERT M BAIRD	A415	G	0.011	0.013	0.013	E
685	POLK	HART COVE LLC	A415	G	0.034	0.040	0.040	E
691	POLK	JOHN WRIGHT	A415	G	0.003	0.004	0.004	E
693	POLK	PUTNAM GROVES INC	A415	G	0.024	0.028	0.028	E
696	POLK	GARDINIER FLORIDA CITRUS, INC.	A415	G	0.013	0.016	0.016	E
700	POLK	ROBERT H & DONNA MULLER	A415	G	0.011	0.013	0.013	E
701	POLK	ROBERT & VIRGINIA DRAUDT	A415	G	0.006	0.007	0.007	E
713	POLK	RIDGE PALLETS INC	A415	G	0.002	0.034	0.007	E
726	POLK	JOHN C SR & JOHN C BARNETT JR	A415	G	0.025	0.029	0.029	E
737	POLK	STENGER GROVE SERVICE INC	A415	G	0.033	0.039	0.039	E
738	POLK	STENGER BROS GROVE	A415	G	0.016	0.038	0.038	E
740	POLK	EARL V & ELOISE H ETHRIDGE	A415	G	0.012	0.014	0.014	E
744	POLK	DICKS PARTNERSHIP	A415	G	0.014	0.017	0.017	E
745	POLK	C E GIDDER INC	A415	G	0.030	0.035	0.035	E
757	POLK	DICKS PARTNERSHIP	A415	G	0.027	0.032	0.032	E
758	POLK	MALCOLM BRENT BURRIS	A415	G	0.070	0.073	0.073	E

2010 Estimated Water Use Appendix A

TABLE A-7. METERED (M) AND ESTIMATED (E) AGRICULTURAL WATER USE AND PERMITTED USE (MGD) BY COUNTY, PERMITTEE, AND SOURCE, 2010

WUP No.	County	Permittee	Use Code ¹	Source ²	Metered or Estimated Use Quantity ³	Total Permitted Annual Average Quantity	Quantity Attributed to Agriculture Use Category ⁴	M or E
761	POLK	MARY C WERNER	A415	G	0.027	0.031	0.031	E
767	POLK	BISHOP OF THE DIOCESE OF ORLANDO	A415	G	0.016	0.018	0.018	E
782	POLK	SUN LAKE JULIANA LLC	A460	G	0.027	0.032	0.032	E
792	POLK	MARJORIE H ROE	A415	G	0.016	0.022	0.018	E
794	POLK	DUKE GROVES	A415	G	0.026	0.030	0.030	E
799	POLK	CITRUS RIDGE INV LLC	A415	G	0.036	0.042	0.042	E
800	POLK	GEORGE W GENTRY	A535	G	0.031	0.037	0.037	E
803	POLK	MAHAMAD GULMAHAMAD ZAHEER GULMAH	A415	G	0.015	0.017	0.017	E
806	POLK	PRESERVE AT AUBURNDALE LLC	A415	G	0.024	0.029	0.029	E
814	POLK	CO-OPERATIVE FRUIT CO INC	A415	G	0.005	0.006	0.006	E
818	POLK	L DICKS INC	A415	G	0.008	0.010	0.010	E
820	POLK	ANNETTE P THOMPSON	A415	G	0.037	0.043	0.043	E
822	POLK	DANNY P & CARA A SADLER	A415	G	0.010	0.012	0.012	E
823	POLK	TBM GENERAL PARTNERSHIP	A415	G	0.053	0.053	0.053	E
824	POLK	PATRICK M & PAMELA K RICHART AS	A415	G	0.031	0.036	0.036	E
825	POLK	C C CALHOUN INC	A415	G	0.037	0.044	0.044	E
828	POLK	GARDINIER FLORIDA CITRUS, INC.	A415	G	0.042	0.049	0.049	E
829	POLK	ATLAS BUSINESS ASSOC LTD	A415	G	0.016	0.044	0.044	E
849	POLK	CAROL J & HOYT R BARNETT	A460	G	0.023	0.027	0.027	E
856	POLK	SHARRETT LAND LLC	A415	G	0.013	0.015	0.015	E
860	POLK	WINTER HAVEN NURSERIES	A480	G	0.024	0.038	0.038	E
860	POLK	WINTER HAVEN NURSERIES	A480	S	0.000	0.038	0.038	E
861	POLK	ROBERT AND SARA ROSINSKY	A460	G	0.001	0.001	0.001	E
867	POLK	JOHN C BARNETT SR & JOHN C BARNETT JR	A415	G	0.017	0.020	0.020	E
869	POLK	JAMES RUHL BEST	A490	G	0.033	0.039	0.039	E
874	POLK	EDNA JUNE BLACK	A415	G	0.010	0.012	0.012	E

2010 Estimated Water Use Appendix A

TABLE A-7. METERED (M) AND ESTIMATED (E) AGRICULTURAL WATER USE AND PERMITTED USE (MGD) BY COUNTY, PERMITTEE, AND SOURCE, 2010

WUP No.	County	Permittee	Use Code ¹	Source ²	Metered or Estimated Use Quantity ³	Total Permitted Annual Average Quantity	Quantity Attributed to Agriculture Use Category ⁴	M or E
926	POLK	WILLIAM E HILLARD	A415	G	0.037	0.043	0.043	E
934	POLK	HIGHLANDS CITRUS INC	A415	G	0.013	0.015	0.015	E
935	POLK	CO-OPERATIVE FRUIT COMPANY & ROBERT G. STOKES	A415	G	0.031	0.037	0.037	E
937	POLK	BRUCE R JACOB	A415	G	0.011	0.013	0.013	E
938	POLK	PH CITRUS LLC	A415	G	0.030	0.036	0.036	E
941	POLK	MARSHALL HAMPTON TRUST	A490	G	0.099	0.098	0.098	E
943	POLK	LYNN & LEIGH HAMPTON	A490	G	0.044	0.083	0.083	E
943	POLK	LYNN & LEIGH HAMPTON	A490	S	0.034	0.083	0.083	E
945	POLK	STENGER GROVE SERVICE INC	A415	G	0.017	0.019	0.019	E
951	POLK	C WILSON RANCH INC	A415	G	0.052	0.061	0.061	E
952	POLK	DANNY E SR & REBECCA A HOWZE	A415	G	0.009	0.011	0.011	E
954	POLK	ROBERT C & ROBIN E ABBOTT	A415	G	0.053	0.062	0.062	E
963	POLK	GAPWAY GROVES	A415	G	0.111	0.160	0.160	E
974	POLK	E W FARRER	A415	G	0.012	0.015	0.015	E
977	POLK	LUCILLE E REESE TRUST, LLC	A415	G	0.016	0.019	0.019	E
983	POLK	FRANCISCO VAZQUEZ	A415	G	0.053	0.052	0.052	E
1003	POLK	BCW GROVES INC	A415	G	0.014	0.017	0.017	E
1004	POLK	POLK NURSERY COMPANY INC	A480	G	0.057	0.083	0.083	E
1004	POLK	POLK NURSERY COMPANY INC	A480	S	0.000	0.083	0.083	E
1005	POLK	POLK NURSERY COMPANY INC	A480	G	0.061	0.072	0.072	E
1010	POLK	BOMBER ROAD OF POLK COUNTY LLC	A415	G	0.051	0.051	0.051	E
1037	POLK	BENTLEY-EDWARD GROVES	A415	G	0.023	0.027	0.027	E
1038	POLK	TILLIS & SONS INC	A415	G	0.025	0.029	0.029	E
1054	POLK	NANCY C HUNT & SCOTT SCHUMAKER TRSTS OF NC HUNT REVOC TRUST	A415	G	0.017	0.019	0.019	E
1055	POLK	COOPERATIVE VENTURES LLC	A415	G	0.023	0.026	0.026	E

2010 Estimated Water Use Appendix A

TABLE A-7. METERED (M) AND ESTIMATED (E) AGRICULTURAL WATER USE AND PERMITTED USE (MGD) BY COUNTY, PERMITTEE, AND SOURCE, 2010

WUP No.	County	Permittee	Use Code ¹	Source ²	Metered or Estimated Use Quantity ³	Total Permitted Annual Average Quantity	Quantity Attributed to Agriculture Use Category ⁴	M or E
1086	POLK	BERRY GROVES INC	A415	G	0.059	0.058	0.058	E
1087	POLK	MERIDIAN LAND HOLDINGS LLC	A415	G	0.084	0.121	0.121	E
1095	POLK	LEONAS DICKS	A415	G	0.007	0.009	0.009	E
1099	POLK	LASTINGER GROVES INC	A415	G	0.019	0.044	0.044	E
1106	POLK	CHARLES R & SUSAN E LANIER	A415	G	0.060	0.059	0.059	E
1111	POLK	THOMAS E WALES	A415	G	0.031	0.036	0.036	E
1141	POLK	FLOYD SR & JOYCE DEVANE AS TRUSTEES OF THE REVOCABLE TRUSTS	A415	G	0.065	0.064	0.064	E
1150	POLK	WEITA RODERICK	A415	G	0.010	0.011	0.011	E
1159	POLK	PHYLLIS V ALBRITTON EVELYN V FARR	A415	G	0.025	0.029	0.029	E
1160	POLK	LAKE ENDERLY GROVE ,LLC	A415	G	0.008	0.010	0.010	E
1163	POLK	ROD R SWEET	A415	G	0.059	0.059	0.059	E
1173	POLK	DONNIE G ALFORD-TRUSTEE OF THE DONNIE G ALFORD TR	A415	S	0.014	0.017	0.017	E
1178	POLK	BARBARA ROHDE	A415	G	0.018	0.022	0.022	E
1179	POLK	LAGO PROPERTIES LLC	A415	G	0.006	0.007	0.007	E
1182	POLK	DONALD BURTON STOKES	A415	G	0.008	0.010	0.010	E
1196	POLK	CITY OF AUBURNDALE	A415	G	0.028	0.033	0.033	E
1197	POLK	ARK INDUSTRIES INC	A415	G	0.042	0.050	0.050	E
1205	POLK	GAPWAY GROVES	A415	G	0.065	0.065	0.065	E
1206	POLK	DONALD W & RONALD K WRIGHT	A415	G	0.008	0.009	0.009	E
1208	POLK	R G REYNOLDS & ELEANOR HENDERSON	A415	G	0.042	0.049	0.049	E
1212	POLK	NORMAN LARRY JR & JENNY R BLACK & JASON B & AMBERLEE G ROGERS	A415	G	0.011	0.013	0.013	E
1213	POLK	EIGHTY FOOT GROVES	A415	G	0.053	0.052	0.052	E
1216	POLK	JAMES E GILES	A410	G	0.012	0.014	0.014	E
1218	POLK	DEVANE GROVES INC	A415	G	0.036	0.042	0.042	E

2010 Estimated Water Use Appendix A

TABLE A-7. METERED (M) AND ESTIMATED (E) AGRICULTURAL WATER USE AND PERMITTED USE (MGD) BY COUNTY, PERMITTEE, AND SOURCE, 2010

WUP No.	County	Permittee	Use Code ¹	Source ²	Metered or Estimated Use Quantity ³	Total Permitted Annual Average Quantity	Quantity Attributed to Agriculture Use Category ⁴	M or E
1219	POLK	FLOYD SR & JOYCE DEVANE AS TRUST	A415	G	0.017	0.019	0.019	E
1220	POLK	DEVANE CITRUS INC	A415	G	0.024	0.029	0.029	E
1226	POLK	S JARVIS & SHELIA P HART	A415	G	0.017	0.019	0.019	E
1229	POLK	LAKE HANCOCK PARTNERS LLLP	A415	G	0.034	0.039	0.039	E
1231	POLK	J RAGON BARNETT JR & J RAGON BARNETT III	A415	G	0.015	0.017	0.017	E
1236	POLK	RICHARDS RESTAURANTS, INC.	A415	G	0.007	0.029	0.029	E
1241	POLK	THOMAS A THAYER SR	A415	G	0.024	0.028	0.028	E
1252	POLK	LYNCHBURG GROVES	A415	G	0.169	0.243	0.243	E
1261	POLK	FAIRY DEVELOPMENT LLC DUANE MCQUILLEN	A415	G	0.030	0.035	0.035	E
1265	POLK	KADU LLC	A415	G	0.053	0.053	0.053	E
1279	POLK	C L BUNDY & SON INC	A415	G	0.025	0.030	0.030	E
1286	POLK	OSCAR W ROGERS TRUSTEE OF OSCAR W ROGERS LIV TRST	A415	G	0.021	0.025	0.025	E
1288	POLK	JAMES GOLD	A415	G	0.006	0.007	0.007	E
1289	POLK	LAKE HANCOCK PARTNERS LLP	A415	G	0.017	0.019	0.019	E
1293	POLK	LAKE HANCOCK PARTNERS LLP	A415	G	0.043	0.050	0.050	E
1294	POLK	OSCAR W ROGERS TRUSTEE OF OSCAR W ROGERS LIV TRST	A415	G	0.008	0.009	0.009	E
1297	POLK	OSCAR W ROGERS TRUSTEE OF THE O W ROGERS LIVING TR & C D ROGERS	A415	G	0.016	0.019	0.019	E
1301	POLK	OSCAR W AS TRUSTEE C D ROGERS W T & J S ROGERS	A415	G	0.009	0.011	0.011	E
1313	POLK	GAPWAY GROVES	A415	G	0.008	0.009	0.009	E
1315	POLK	CONNIE VEE KELLY LIVING TRUST	A415	G	0.051	0.060	0.060	E
1328	POLK	J H DICKINSON GROVES INC	A415	G	0.038	0.044	0.044	E
1329	POLK	J K STUART PROPERTIES LLC	A415	G	0.000	0.034	0.034	E
1330	POLK	J K STUART PROPERTIES LLC	L600	G	0.005	0.006	0.006	E
1331	POLK	ROBERT G STOKES	A415	G	0.016	0.019	0.019	E
1343	POLK	EDWIN D MERCER	A415	G	0.012	0.014	0.014	E

2010 Estimated Water Use Appendix A

TABLE A-7. METERED (M) AND ESTIMATED (E) AGRICULTURAL WATER USE AND PERMITTED USE (MGD) BY COUNTY, PERMITTEE, AND SOURCE, 2010

WUP No.	County	Permittee	Use Code ¹	Source ²	Metered or Estimated Use Quantity ³	Total Permitted Annual Average Quantity	Quantity Attributed to Agriculture Use Category ⁴	M or E
1344	POLK	TRIPLE H GROVES CORP	A415	G	0.012	0.014	0.014	E
1348	POLK	OSCAR W ROGERS TRUSTEE OF THE O W ROGERS LIVING TR & C D ROGERS	A415	G	0.012	0.014	0.014	E
1352	POLK	LESLIE W DUNSON JR	A415	G	0.023	0.027	0.027	E
1355	POLK	MARK SHABLA	A415	G	0.011	0.022	0.022	E
1355	POLK	MARK SHABLA	A415	S	0.008	0.022	0.022	E
1356	POLK	APAC-SOUTHEAST INC	A415	G	0.084	0.500	0.277	E
1356	POLK	APAC-SOUTHEAST INC	A415	S	0.000	0.500	0.277	E
1360	POLK	CHRISTOPHER & MARY STRICKLEN	A415	G	0.032	0.038	0.038	E
1396	POLK	ALAN R HART	A415	G	0.030	0.036	0.036	E
1422	POLK	WALTER L BREWER & LYNN D HORNE JR	A415	G	0.037	0.044	0.044	E
1423	POLK	ROBERT L & CATHY J LEWIS	A415	G	0.053	0.053	0.053	E
1427	POLK	STEPHENS 4 INC	A415	G	0.029	0.040	0.040	E
1428	POLK	LADON J JONES III	A415	G	0.019	0.022	0.022	E
1431	POLK	STORY CITRUS INC	A415	G	0.033	0.039	0.039	E
1433	POLK	FLYING V ,INC	A415	G	0.083	0.097	0.097	E
1435	POLK	DELIA V DROHAN&EST OF B S VARN	A415	G	0.034	0.040	0.040	E
1459	POLK	DONNIE G ALFORD AS TRUSTEE OF THE DONNIE G ALFORD TR 8/29/2006	A415	G	0.034	0.040	0.040	E
1470	POLK	FRANCIS & SUNYA JACOBS	L610	G	0.001	0.001	0.001	E
1496	POLK	TREE-O GROVES INC	A415	G	0.311	0.340	0.340	E
1505	POLK	ALTURAS REAL PROPERTIES LLC	A415	G	0.017	0.019	0.019	E
1506	POLK	JOHN S LANGFORD	A415	G	0.012	0.015	0.015	E
1508	POLK	VARNER MARKETING COMPANY	A415	G	0.023	0.027	0.027	E
1509	POLK	KEVIN E VARNER VARNER MARKETING CO	A415	G	0.030	0.035	0.035	E
1514	POLK	HARRIETT S WHEATON AS TR OF THE H S WHEATON REV TR	A415	G	0.022	0.026	0.026	E

2010 Estimated Water Use Appendix A

TABLE A-7. METERED (M) AND ESTIMATED (E) AGRICULTURAL WATER USE AND PERMITTED USE (MGD) BY COUNTY, PERMITTEE, AND SOURCE, 2010

WUP No.	County	Permittee	Use Code ¹	Source ²	Metered or Estimated Use Quantity ³	Total Permitted Annual Average Quantity	Quantity Attributed to Agriculture Use Category ⁴	M or E
1515	POLK	JOHN C SR & JOHN C BARNETT JR	A415	G	0.023	0.027	0.027	E
1521	POLK	ANGEL OLSON INC	A415	G	0.024	0.028	0.028	E
1523	POLK	ANGEL ISLANDS	A415	G	0.044	0.051	0.051	E
1525	POLK	GAPWAY GROVES	A415	G	0.041	0.048	0.048	E
1528	POLK	TUNNO GROVES, LLC	A415	G	0.011	0.012	0.012	E
1537	POLK	JOEL T BUTLER	A58S	G	0.006	0.013	0.013	E
1542	POLK	STENGER GROVE SERVICE INC	A415	G	0.033	0.039	0.039	E
1552	POLK	WALTER E & SHARON D BIGBIE	A415	G	0.013	0.016	0.016	E
1566	POLK	PEACE RIVER PACKING COMPANY, INC.	A415	G	0.017	0.019	0.019	E
1567	POLK	PEACE RIVER PACKING COMPANY, INC.	A415	G	0.017	0.019	0.019	E
1582	POLK	VICTOR B STORY SR	A415	G	0.008	0.010	0.010	E
1586	POLK	BRIAN J & CATHLEEN CONNOLLY	A415	G	0.009	0.010	0.010	E
1591	POLK	DONALD H WILSON JR, TRUSTEE	A415	G	0.017	0.019	0.019	E
1592	POLK	WALTER MANLEY	A415	S	0.025	0.029	0.029	E
1601	POLK	JASON B DEVANE	A415	G	0.008	0.009	0.009	E
1602	POLK	WILLIAM G WEYAND TRUSTEE OF THE WILLIAM G WEYAND REVOCABLE TRUST	A415	G	0.002	0.002	0.002	E
1603	POLK	SOUTH PROPERTY HOLDINGS LLC	A415	G	0.020	0.024	0.024	E
1615	POLK	ADAMS & ADAMS INC	A415	G	0.032	0.038	0.038	E
1618	POLK	THOMAS J & KAREN M BRYANT AND THOMAS W & NANCY G OSWALT	A415	G	0.033	0.039	0.039	E
1632	POLK	RUBY LAKE DEVELOPMENT LLC	A415	G	0.030	0.036	0.036	E
1656	POLK	HUBERT L JOHNSON JR	A415	G	0.017	0.019	0.019	E
1657	POLK	MCMULLEN CHILDRENS TRUST	A415	G	0.018	0.021	0.021	E
1658	POLK	LAWRENCE DIMMITT	A415	S	0.036	0.042	0.042	E
1659	POLK	LELAND YOUNG	A415	G	0.028	0.032	0.032	E

2010 Estimated Water Use Appendix A

TABLE A-7. METERED (M) AND ESTIMATED (E) AGRICULTURAL WATER USE AND PERMITTED USE (MGD) BY COUNTY, PERMITTEE, AND SOURCE, 2010

WUP No.	County	Permittee	Use Code ¹	Source ²	Metered or Estimated Use Quantity ³	Total Permitted Annual Average Quantity	Quantity Attributed to Agriculture Use Category ⁴	M or E
1660	POLK	THE NORTH FORTY GROVE CORP., INC .	A415	G	0.033	0.039	0.039	E
1661	POLK	LAKE ENDERLY GROVE ,LLC	A415	G	0.066	0.065	0.065	E
1662	POLK	PERCH LAKE CORPORATION PERDUE HOMESTEAD CORP PATTON TRUST	A415	G	0.041	0.048	0.048	E
1663	POLK	MAUDE PATTON TRUST & AIRPORT GROVE CORP - POLK CO	A415	G	0.024	0.028	0.028	E
1664	POLK	ROBERT R CRITTENDEN-TRUSTEE LAND TRUST #1	A415	G	0.036	0.042	0.042	E
1665	POLK	ROBERT & CAROLYN BENOIT	A415	G	0.063	0.063	0.063	E
1666	POLK	BCW GROVES INC	A415	G	0.072	0.071	0.071	E
1668	POLK	SUBHAS RAMROOP	A415	G	0.037	0.043	0.043	E
1669	POLK	RAY BOB GROVES INC	A415	G	0.038	0.044	0.044	E
1676	POLK	THE MONTESCO GROUP, LLC	A415	G	0.041	0.048	0.048	E
1677	POLK	WILTON E MURPHY FAMILY LTD PARTNERSHIP LLP	A415	G	0.016	0.019	0.019	E
1678	POLK	MITCO WATER LABORATORIES INC	A415	G	0.017	0.019	0.019	E
1681	POLK	BERN KINARD	L610	G	0.000	0.000	0.000	E
1695	POLK	GENE & KATHY KNIFFEN	A465	G	0.016	0.019	0.019	E
1697	POLK	DAVID A & LINDA J MAY	A415	S	0.026	0.031	0.031	E
1699	POLK	INMAN GROVES INC	A415	G	0.013	0.015	0.015	E
1730	POLK	DEVANE GROVES INC	A415	G	0.017	0.019	0.019	E
1731	POLK	DEVANE CITRUS INC	A415	G	0.026	0.031	0.031	E
1732	POLK	PEGGY P DAVIS	A415	S	0.009	0.010	0.010	E
1733	POLK	CITY OF LAKE WALES	A415	G	0.041	0.048	0.048	E
1752	POLK	BAXTER GROVES	A415	G	0.026	0.031	0.031	E
1761	POLK	NAT WOLF CORPORATION	A415	G	0.016	0.019	0.019	E
1793	POLK	CLAUDE E MANN INC	A415	G	0.012	0.014	0.014	E
1795	POLK	CLAUDE E MANN INC	A415	G	0.008	0.010	0.010	E
1798	POLK	WILLIAM SERDYNSKI	A415	G	0.010	0.012	0.012	E

2010 Estimated Water Use Appendix A

TABLE A-7. METERED (M) AND ESTIMATED (E) AGRICULTURAL WATER USE AND PERMITTED USE (MGD) BY COUNTY, PERMITTEE, AND SOURCE, 2010

WUP No.	County	Permittee	Use Code ¹	Source ²	Metered or Estimated Use Quantity ³	Total Permitted Annual Average Quantity	Quantity Attributed to Agriculture Use Category ⁴	M or E
1801	POLK	ROBERT C TURNER	A415	G	0.019	0.022	0.022	E
1802	POLK	LUKE ANGEL GROVES INC	A415	G	0.149	0.215	0.215	E
1805	POLK	FLORIDA STATE BOARD OF EDUCATION	A415	G	0.026	0.031	0.031	E
1806	POLK	UNIVERSITY OF FLORIDA CITRUS RESEARCH & EDU. CNTR	A415	G	0.025	0.029	0.029	E
1807	POLK	FLORIDA STATE BOARD OF EDUCATION	A415	G	0.039	0.071	0.071	E
1815	POLK	F ALROY WATERS	A415	G	0.023	0.027	0.027	E
1820	POLK	ROBERT G LAHMON	A415	G	0.011	0.012	0.012	E
1823	POLK	7S BAR INC	A415	G	0.153	0.220	0.220	E
1828	POLK	EAGLE RIDGE CORP C/O TRIANGLE GROVE SERVICES	A415	G	0.023	0.027	0.027	E
1829	POLK	EAGLE-RIDGE INC	A415	G	0.008	0.009	0.009	E
1830	POLK	JAMES HUGHES-EAGLE RIDGE, INC	A415	G	0.035	0.041	0.041	E
1841	POLK	JAMES BRANTLEY GABRIEL	A415	G	0.017	0.020	0.020	E
1842	POLK	LELAND YOUNG	A415	G	0.012	0.014	0.014	E
1844	POLK	CARLDON E VOIGT	A415	G	0.024	0.028	0.028	E
1865	POLK	CALVIN R FORD & DEBORAH J FORD	A415	G	0.004	0.004	0.004	E
1866	POLK	WHALEY W & TRENA L LORENZ	A415	G	0.015	0.017	0.017	E
1867	POLK	GUY & MARY RUBUSH	A415	G	0.014	0.017	0.017	E
1880	POLK	DAVID L CURRY	A415	G	0.009	0.011	0.011	E
1888	POLK	B.L. LANIER & ASSOCIATES	A415	G	0.033	0.039	0.039	E
1889	POLK	SULTENFUSS LTD FAMILY LTD PRTNSP	A415	G	0.033	0.039	0.039	E
1892	POLK	GRASSY LAKE ESTATES LLC	A415	G	0.039	0.045	0.045	E
1899	POLK	RAYMOND F BARNES	A415	G	0.018	0.022	0.022	E
1905	POLK	STENGER GROVE SERVICE INC	A415	G	0.017	0.019	0.019	E
1910	POLK	L DICKS INC	A415	G	0.009	0.010	0.010	E
1914	POLK	WILLIAM E & SUSAN M RUTH	A415	G	0.033	0.039	0.039	E
1915	POLK	HUBERT L & MARIAN P WALKER	A415	S	0.015	0.017	0.017	E

2010 Estimated Water Use Appendix A

TABLE A-7. METERED (M) AND ESTIMATED (E) AGRICULTURAL WATER USE AND PERMITTED USE (MGD) BY COUNTY, PERMITTEE, AND SOURCE, 2010

WUP No.	County	Permittee	Use Code ¹	Source ²	Metered or Estimated Use Quantity ³	Total Permitted Annual Average Quantity	Quantity Attributed to Agriculture Use Category ⁴	M or E
1934	POLK	WEBB GROVES INC	A415	G	0.028	0.032	0.032	E
1935	POLK	BTS	A415	G	0.036	0.042	0.042	E
1940	POLK	CHARLES GRIMES	A490	G	0.069	0.068	0.068	E
1949	POLK	O-M HOLDINGS LLC	A415	G	0.027	0.031	0.031	E
1951	POLK	DONALD O & MARY LOU KNAPP	A490	G	0.012	0.014	0.014	E
1952	POLK	DANIEL J ADAMS	A415	G	0.015	0.017	0.017	E
1953	POLK	JOHN P ADAMS PROPERTIES INC	A415	G	0.021	0.024	0.024	E
1978	POLK	ALICO-AGRI LTD A FLORIDA LP	A415	G	0.008	0.010	0.010	E
1979	POLK	CECILE LAROCHE	A415	G	0.002	0.003	0.003	E
1993	POLK	FRANKENBURGER FARMS, LLC	A415	G	0.053	0.053	0.053	E
1997	POLK	JOHN LAURENT	A485	G	0.019	0.023	0.023	E
1999	POLK	POLK CO SCHOOL BOARD	A415	G	0.008	0.013	0.009	E
2001	POLK	SUN TRUST BANK/MID-FLORIDA NA AS TRST CARL HENDERSON NEWSOME SR	A415	G	0.032	0.037	0.037	E
2002	POLK	CN SONS HOLDINGS LLC	A415	G	0.085	0.084	0.084	E
2006	POLK	D C CATTLE INC	A490	G	0.284	0.405	0.405	E
2026	POLK	69-98 CORP	A415	G	0.022	0.026	0.026	E
2039	POLK	B.L. LANIER & ASSOCIATES	A490	G	0.039	0.045	0.045	E
2046	POLK	OLSON JORDAN GROVES	A415	G	0.034	0.039	0.039	E
2050	POLK	TID SERVICES INC & TULSIE DASS	A415	G	0.054	0.063	0.063	E
2051	POLK	JAMES BRANTLEY GABRIEL	A415	G	0.051	0.051	0.051	E
2052	POLK	DONALD L & JUDITH G MARCHMAN	A415	G	0.055	0.055	0.055	E
2053	POLK	BRENT AND BETSY MONK	A415	G	0.031	0.036	0.036	E
2054	POLK	JAMES BRANTLEY GABRIEL	A415	G	0.033	0.039	0.039	E
2055	POLK	EARL E DODD	A415	G	0.017	0.019	0.019	E
2056	POLK	GABRIEL FAMILY PARTNERS LTD	A415	G	0.043	0.050	0.050	E

2010 Estimated Water Use Appendix A

TABLE A-7. METERED (M) AND ESTIMATED (E) AGRICULTURAL WATER USE AND PERMITTED USE (MGD) BY COUNTY, PERMITTEE, AND SOURCE, 2010

WUP No.	County	Permittee	Use Code ¹	Source ²	Metered or Estimated Use Quantity ³	Total Permitted Annual Average Quantity	Quantity Attributed to Agriculture Use Category ⁴	M or E
2058	POLK	DAVIDC & JACKIE C DOMINE REVOCABLE TRUST AGR	A415	G	0.007	0.009	0.009	E
2059	POLK	GABRIEL GROVES INC	A415	G	0.009	0.011	0.011	E
2060	POLK	PHILIP F & SANDRA KAY CREWS	A415	G	0.004	0.005	0.005	E
2061	POLK	GABRIEL GROVES INC	A415	G	0.019	0.023	0.023	E
2064	POLK	BENTLEY DEVELOPMENT GROUP LLC	A415	G	0.029	0.033	0.033	E
2066	POLK	SLATER-KANALEY, JACQUELYN	A415	G	0.003	0.004	0.004	E
2067	POLK	LOUIS WHITAKER	A460	G	0.002	0.002	0.002	E
2070	POLK	EARL E DODD	A415	G	0.033	0.039	0.039	E
2081	POLK	WANDA P YOUNG	A415	G	0.006	0.008	0.008	E
2082	POLK	YOUNG & YOUNG	A415	G	0.006	0.007	0.007	E
2083	POLK	SUNRISE UTILITIES LLC	A415	G	0.003	0.034	0.004	E
2084	POLK	BROOKS B REGISTER III AND JOHN L & RUBY B REGISTER	A415	G	0.014	0.017	0.017	E
2085	POLK	MARY E & KENNETH E JOHNTING	A415	G	0.016	0.019	0.019	E
2087	POLK	BROOKS B REGISTER III AND JOHN L & RUBY B REGISTER	A415	G	0.016	0.018	0.018	E
2088	POLK	MICHAEL G & WENDI E BAKER	A410	G	0.017	0.020	0.020	E
2090	POLK	POLK COUNTY SCHOOL BOARD	A480	G	0.000	0.025	0.013	E
2092	POLK	POLK CO SCHOOL BOARD	A460	G	0.001	0.006	0.001	E
2094	POLK	BOARD OF PUBLIC INST	A415	G	0.000	0.050	0.001	E
2095	POLK	POLK CO SCHOOL BOARD	A460	G	0.006	0.007	0.007	E
2096	POLK	POLK CO SCHOOL BOARD	A450	G	0.028	0.040	0.033	E
2100	POLK	POLK CO SCHOOL BOARD	A415	G	0.003	0.035	0.004	E
2111	POLK	RAILROAD DISTRIBUTION SERVICES	A410	G	0.003	0.018	0.015	E
2112	POLK	ROBERT AND CAROLYN BENOIT	A415	G	0.015	0.018	0.018	E
2113	POLK	WYLIE L & WYLIE R HINTON	A415	G	0.157	0.156	0.156	E
2120	POLK	ALLEN GROVE PARTNERSHIP	A415	G	0.013	0.051	0.051	E
2121	POLK	THOMAS E & MAIJA K BAYNES	A415	G	0.005	0.006	0.006	E

2010 Estimated Water Use Appendix A

TABLE A-7. METERED (M) AND ESTIMATED (E) AGRICULTURAL WATER USE AND PERMITTED USE (MGD) BY COUNTY, PERMITTEE, AND SOURCE, 2010

WUP No.	County	Permittee	Use Code ¹	Source ²	Metered or Estimated Use Quantity ³	Total Permitted Annual Average Quantity	Quantity Attributed to Agriculture Use Category ⁴	M or E
2126	POLK	JAHNA GROVES INC	A415	G	0.055	0.055	0.055	E
2127	POLK	FORT FAMILY PARTNERSHIP LIMITED	A415	G	0.035	0.041	0.041	E
2129	POLK	BVG GROVES INC	A415	G	0.041	0.048	0.048	E
2134	POLK	DOUBLE OJ INC	A415	G	0.033	0.039	0.039	E
2148	POLK	WILLIAM L RALEY JR AS TR OF THE THELMA C RALEY REVOCABLE TRUST	A415	G	0.019	0.023	0.023	E
2150	POLK	MORRISON PARTNERSHIP	A415	G	0.020	0.023	0.023	E
2151	POLK	MORRISON PARTNERSHIP	A415	G	0.022	0.026	0.026	E
2153	POLK	MORRISON PARTNERSHIP	A415	G	0.031	0.036	0.036	E
2154	POLK	MORRISON PARTNERSHIP	A415	G	0.012	0.015	0.015	E
2160	POLK	PIERRE DUCHARME	A410	G	0.006	0.007	0.007	E
2163	POLK	JAMES W BLACKBURN JR	A415	G	0.006	0.007	0.007	E
2186	POLK	RICHARD G & SHIRLEY C ELLIS	A415	G	0.031	0.037	0.037	E
2200	POLK	J T MANGUS	A415	G	0.034	0.039	0.039	E
2202	POLK	LINDA CARVER	A415	G	0.018	0.021	0.021	E
2204	POLK	CARLSON GROVES INC	A415	G	0.008	0.010	0.010	E
2220	POLK	BARNUM CITY GROVE LLP	A415	G	0.075	0.074	0.074	E
2248	POLK	H G BRANNEN & GLORIA C COTTON	A415	G	0.027	0.032	0.032	E
2249	POLK	NEW CONTINENTAL INC	A415	G	0.022	0.025	0.025	E
2250	POLK	JOHN E OLSON & MARY O JORDAN	A415	G	0.025	0.029	0.029	E
2334	POLK	ANITA D LYLE & SUSAN L BROOKS	A415	G	0.012	0.014	0.014	E
2364	POLK	VIOLA THOMAS	L600	G	0.021	0.024	0.024	E
2365	POLK	JOHN P ADAMS PROPERTIES INC	A415	G	0.052	0.052	0.052	E
2367	POLK	FAMILY ACRES INC	A415	G	0.033	0.039	0.039	E
2368	POLK	BAGGETT WIGGINS NEWSOME III MCDADE YEOMANS YEOMANS & YEOMANS	A415	G	0.015	0.017	0.017	E

2010 Estimated Water Use Appendix A

TABLE A-7. METERED (M) AND ESTIMATED (E) AGRICULTURAL WATER USE AND PERMITTED USE (MGD) BY COUNTY, PERMITTEE, AND SOURCE, 2010

WUP No.	County	Permittee	Use Code ¹	Source ²	Metered or Estimated Use Quantity ³	Total Permitted Annual Average Quantity	Quantity Attributed to Agriculture Use Category ⁴	M or E
2379	POLK	ELEANOR HENDERSON	A415	G	0.028	0.032	0.032	E
2408	POLK	JANET HEIDTMAN	A415	G	0.068	0.068	0.068	E
2422	POLK	JANET HEIDTMAN	A415	G	0.017	0.019	0.019	E
2426	POLK	HINSON MCTEER	A415	G	0.062	0.062	0.062	E
2442	POLK	B L LANIER & ASSOC	A415	G	0.008	0.009	0.009	E
2446	POLK	PENTECOSTAL CHURCH OF GOD	A415	S	0.023	0.030	0.027	E
2450	POLK	SNYDER DISCOUNT TIRE INC	A415	G	0.011	0.013	0.013	E
2451	POLK	SUNSHINE FOLIAGE ENTERPRISES LTD	A485	G	0.032	0.038	0.038	E
2454	POLK	JOHN C SR & JOHN C BARNETT JR	A415	G	0.017	0.019	0.019	E
2461	POLK	BJ & JP JAMES' LAND LLC	A415	G	0.042	0.049	0.049	E
2464	POLK	BOWEN BROTHERS INC C/O MATTHEW E GREEN	A415	G	0.059	0.063	0.063	E
2465	POLK	PAULINE C HUIE	A415	G	0.017	0.019	0.019	E
2466	POLK	LMT GROVES INC	A415	G	0.069	0.069	0.069	E
2488	POLK	FLETCHER GROVES INC	A415	G	0.017	0.019	0.019	E
2491	POLK	T. KELTON HILL REVOCABLE TRUST	A415	G	0.026	0.030	0.030	E
2504	POLK	L M HOLLISTER GROVES INC	A415	G	0.031	0.037	0.037	E
2508	POLK	CLARK R FLETCHER ETAL	A415	G	0.015	0.017	0.017	E
2509	POLK	RICHARD B WRIGHT JR	A415	G	0.012	0.014	0.014	E
2510	POLK	NATHAN O MCGUIRE & RICHARD B	A415	G	0.008	0.010	0.010	E
2511	POLK	HAMILTON GROVES	A415	G	0.028	0.032	0.032	E
2513	POLK	RICHARD G & DENNIS & RONALD D DICKS	A415	G	0.008	0.010	0.010	E
2514	POLK	SHARPE INVESTMENT LIMITED PARTNERSHIP	A415	G	0.068	0.067	0.067	E
2519	POLK	MARVIN M STARLING	A58S	G	0.007	0.009	0.009	E
2520	POLK	ROBERT G STOKES	A415	G	0.016	0.018	0.018	E
2543	POLK	ROBERT G STOKES & JEFFREY K STOKES	A415	G	0.029	0.034	0.034	E
2596	POLK	WAYNE R SNELL	A415	G	0.003	0.003	0.003	E

2010 Estimated Water Use Appendix A

TABLE A-7. METERED (M) AND ESTIMATED (E) AGRICULTURAL WATER USE AND PERMITTED USE (MGD) BY COUNTY, PERMITTEE, AND SOURCE, 2010

WUP No.	County	Permittee	Use Code ¹	Source ²	Metered or Estimated Use Quantity ³	Total Permitted Annual Average Quantity	Quantity Attributed to Agriculture Use Category ⁴	M or E
2597	POLK	JANICE COSTANZA	A415	G	0.009	0.011	0.011	E
2598	POLK	KING GROVES INC	A415	G	0.083	0.119	0.119	E
2600	POLK	FLOYD K & JOYCE L DEVANE	A415	G	0.013	0.015	0.015	E
2604	POLK	HOWARD C & DAWN D BEYNON	A415	G	0.013	0.015	0.015	E
2609	POLK	JOHN W & MARY B KREGL	A415	G	0.013	0.016	0.016	E
2615	POLK	PEACE ACRES GROVES INC	A415	G	0.290	0.334	0.334	E
2624	POLK	SANGSTER GROVES INC	A415	G	0.033	0.039	0.039	E
2627	POLK	LATT MAXCY CORP	A415	G	0.019	0.022	0.022	E
2650	POLK	ALITIGER ENTERPRISES INC	A415	G	0.067	0.066	0.066	E
2666	POLK	RICHARD F SWEENEY JR & MARIA S SWEENEY	A415	G	0.003	0.004	0.004	E
2721	POLK	ROGERD GUILMETTE-HUNT BROS INC	A415	G	0.017	0.019	0.019	E
2723	POLK	HUNT BROS INC & CFM INC	A415	G	0.029	0.034	0.034	E
2725	POLK	C P CITRUS GROVES INC	A415	G	0.058	0.058	0.058	E
2743	POLK	LEONAS DICKS	A415	G	0.009	0.010	0.010	E
2752	POLK	PRESSLEY DAVIS INC & MARY ANN PRESSLEY	A415	G	0.028	0.032	0.032	E
2753	POLK	E J PEARSON JR	A415	G	0.013	0.015	0.015	E
2763	POLK	WILLIS PROPERTIES INC	A415	G	0.017	0.019	0.019	E
2794	POLK	JIMMY W. MATTHEWS	A495	G	0.302	0.464	0.464	E
2794	POLK	JIMMY W. MATTHEWS	A495	S	0.025	0.464	0.464	E
2814	POLK	JOHNSON PROPERTIES INC C/O ESTES CITRUS, INC.	A415	G	0.012	0.015	0.015	E
2833	POLK	VALENTIN & EDUARDO EDDIE BADILLO	A415	G	0.041	0.048	0.048	E
2960	POLK	TRENA LORENZ-TRUSTEE OF TRENA	A415	G	0.041	0.048	0.048	E
2965	POLK	BRADCO INC	A415	G	0.039	0.046	0.046	E
2994	POLK	HOWARD C LUCAS	A415	G	0.037	0.043	0.043	E
3001	POLK	CIRCUS INN, INC. AND L.W. MCKNIGHT, SR.	A415	G	0.094	0.093	0.093	E
3004	POLK	RICHARD G & DENNIS & RONALD D DICKS	A415	G	0.023	0.027	0.027	E

2010 Estimated Water Use Appendix A

TABLE A-7. METERED (M) AND ESTIMATED (E) AGRICULTURAL WATER USE AND PERMITTED USE (MGD) BY COUNTY, PERMITTEE, AND SOURCE, 2010

WUP No.	County	Permittee	Use Code ¹	Source ²	Metered or Estimated Use Quantity ³	Total Permitted Annual Average Quantity	Quantity Attributed to Agriculture Use Category ⁴	M or E
3005	POLK	PH CITRUS LLC	A415	G	0.025	0.029	0.029	E
3006	POLK	ELEANOR G WATTS	A415	G	0.033	0.039	0.039	E
3007	POLK	OTAR HENRY GOTSCH SR	A415	G	0.025	0.029	0.029	E
3027	POLK	THELMA J MEDLEY	A415	G	0.006	0.007	0.007	E
3033	POLK	POLK COUNTY BOARD OF CO COMM	A415	G	0.042	0.049	0.049	E
3045	POLK	BLESSINGS INC C/O REV JACK M CLARK	A58S	G	0.006	0.011	0.007	E
3072	POLK	TILLIS & SONS INC	A415	G	0.062	0.062	0.062	E
3073	POLK	KAMLAWATEE SHIWLOCHAN	A415	G	0.020	0.023	0.023	E
3092	POLK	KATHERINE ROUTH	A415	G	0.028	0.056	0.056	E
3093	POLK	JOHN P ADAMS PROPERTIES INC	A415	G	0.012	0.014	0.014	E
3094	POLK	FLOYD K DEVANE JR & SANDRA A	A415	G	0.028	0.033	0.033	E
3095	POLK	FLYING V INC	A415	G	0.000	0.020	0.020	E
3115	POLK	BILLY ALLEN	A415	G	0.017	0.020	0.020	E
3146	POLK	SNOOP DEVELOPMENT LTD	L635	G	0.000	0.004	0.000	E
3163	POLK	DACO INVESTMENTS	A415	G	0.041	0.048	0.048	E
3184	POLK	STEPHENS 4 INC	A415	G	0.012	0.015	0.015	E
3186	POLK	J R PAUL BOB PAUL INC & TC SHIRLEY FOR LOYD SHIRLEY	A415	G	0.041	0.048	0.048	E
3187	POLK	JOHN STEPHENS INC	A415	G	0.038	0.044	0.044	E
3189	POLK	EDWARD H BROWNING	A415	G	0.015	0.017	0.017	E
3203	POLK	BEN HILL GRIFFIN INC	A415	G	0.000	0.063	0.063	E
3204	POLK	JOEY AVERY	A490	G	0.018	0.021	0.021	E
3208	POLK	DAVID WATSON & JAMES H WHIGHAM	A57F	G	0.018	0.022	0.022	E
3212	POLK	SUSAN S & THOMAS A THAYER JR	A415	G	0.008	0.010	0.010	E
3219	POLK	GARDINIER FLORIDA CITRUS, INC.	A415	G	0.050	0.058	0.058	E
3223	POLK	AL BELLOTTO	A415	G	0.041	0.048	0.048	E
3226	POLK	PBP GROVES INC	A415	G	0.100	0.099	0.099	E

2010 Estimated Water Use Appendix A

TABLE A-7. METERED (M) AND ESTIMATED (E) AGRICULTURAL WATER USE AND PERMITTED USE (MGD) BY COUNTY, PERMITTEE, AND SOURCE, 2010

WUP No.	County	Permittee	Use Code ¹	Source ²	Metered or Estimated Use Quantity ³	Total Permitted Annual Average Quantity	Quantity Attributed to Agriculture Use Category ⁴	M or E
3254	POLK	MORTON PECHTER & ELISSA & CARA KATHLEEN & ALLEN & W MILLER	A415	G	0.032	0.037	0.037	E
3285	POLK	HC LAND COMPANY LLC	A415	G	0.063	0.062	0.062	E
3289	POLK	MOLLIE A COOPER	A415	G	0.009	0.010	0.010	E
3303	POLK	GLENN M ATTAWAY	A415	G	0.005	0.006	0.006	E
3309	POLK	ERNEST M SMITH REVOCABLE TRUST	A415	G	0.041	0.048	0.048	E
3366	POLK	RANDY B & JACQUELYN E MARTIN	A415	G	0.004	0.005	0.005	E
3367	POLK	CLIFTON J PHARES-TRUSTEE OF CJ PHARES FAMILY TRST	A415	G	0.031	0.037	0.037	E
3396	POLK	X L RANCH	A490	G	0.082	0.081	0.081	E
3400	POLK	L DICKS INC	A415	G	0.050	0.058	0.058	E
3401	POLK	L DICKS INC	A415	G	0.013	0.016	0.016	E
3402	POLK	MARY H MCTEER	A410	G	0.025	0.029	0.029	E
3463	POLK	CHARLES IVAN STEWART	A415	G	0.035	0.041	0.041	E
3464	POLK	W T SIMPSON JR ETAL & ST MATTHEWS CATHOLIC CHURCH	A415	G	0.017	0.019	0.019	E
3469	POLK	BOB PAUL INC	A415	G	0.013	0.016	0.016	E
3470	POLK	B.L. LANIER & ASSOCIATES	A415	G	0.017	0.019	0.019	E
3494	POLK	EMMETT F & MARGIE GRIFFIN	A415	G	0.008	0.010	0.010	E
3497	POLK	SEAY GROVES INC	A415	G	0.051	0.051	0.051	E
3499	POLK	SAND LAKE GROVES LLC	A415	G	0.059	0.059	0.059	E
3504	POLK	V-W TROPICAL FISH HATCHERIES INC	L660	G	0.267	0.382	0.382	E
3516	POLK	JEFF STABLER	A485	G	0.061	0.060	0.060	E
3517	POLK	CLARK CATTLE ENTERPRISES LLC	A495	G	0.080	0.093	0.093	E
3527	POLK	ROBERT W HARWELL	A480	G	0.084	0.087	0.087	E
3529	POLK	A & J WATERS PROP INC	A415	G	0.074	0.073	0.073	E
3554	POLK	JOHN S AND MARY K LANGFORD	A415	G	0.055	0.055	0.055	E
3555	POLK	GARY N NEWELL & WILLIAM O HENRY	A415	G	0.012	0.014	0.014	E

2010 Estimated Water Use Appendix A

TABLE A-7. METERED (M) AND ESTIMATED (E) AGRICULTURAL WATER USE AND PERMITTED USE (MGD) BY COUNTY, PERMITTEE, AND SOURCE, 2010

WUP No.	County	Permittee	Use Code ¹	Source ²	Metered or Estimated Use Quantity ³	Total Permitted Annual Average Quantity	Quantity Attributed to Agriculture Use Category ⁴	M or E
3570	POLK	LAWRENCE DIMMITT	A415	G	0.015	0.018	0.018	E
3579	POLK	EDWIN D MERCER	A415	G	0.012	0.014	0.014	E
3594	POLK	PH CITRUS LLC	A415	G	0.035	0.040	0.040	E
3618	POLK	MANUEL AND SHELLY LOPEZ & JOHN AND ALLISON STEPHENS	A415	G	0.018	0.022	0.022	E
3629	POLK	PHILIP F & SANDRA KAY CREWS	A415	G	0.022	0.026	0.026	E
3649	POLK	V M V GROVES INC	A415	G	0.040	0.047	0.047	E
3654	POLK	HOWARD LUCAS, TR OF IRREVOCABLE TR DATED 12/22/94	A415	G	0.034	0.039	0.039	E
3655	POLK	DAVID W LANIER	A415	G	0.008	0.010	0.010	E
3689	POLK	JOHN C BARNETT SR & JOHN C BARNETT JR	A415	G	0.008	0.010	0.010	E
3721	POLK	CALVIN M BARNETT	A415	G	0.011	0.013	0.013	E
3723	POLK	RUBUSH GROVES INC	A415	G	0.007	0.008	0.008	E
3746	POLK	MORGAN FAMILY LIMITED PARTNERSHIP	A415	G	0.024	0.029	0.029	E
3750	POLK	PATRICIA ANGEL TUNNO,MARY JANE	A415	G	0.041	0.047	0.047	E
3751	POLK	JOHN C BARNETT	A415	G	0.010	0.012	0.012	E
3763	POLK	JOHN J LANGFORD	A415	G	0.034	0.040	0.040	E
3765	POLK	JIM NORRIS VENRICK	A415	G	0.058	0.057	0.057	E
3769	POLK	IVAN STEWART TRUST & GLADYS STEW	A415	G	0.021	0.025	0.025	E
3770	POLK	IVAN STEWART TRUST & GLADYS STEW	A415	G	0.013	0.015	0.015	E
3772	POLK	JUDY GROVE INC	A415	G	0.020	0.023	0.023	E
3776	POLK	R & R ENTERPRISES	A415	G	0.041	0.048	0.048	E
3777	POLK	CHARLES STEWART	A415	G	0.013	0.015	0.015	E
3782	POLK	CARLSON GROVES INC	A415	G	0.016	0.019	0.019	E
3804	POLK	BOSTON MINING COMPANY	A415	G	0.032	0.037	0.037	E
3805	POLK	BOSTON MINING COMPANY	A415	G	0.072	0.071	0.071	E
3813	POLK	MARY E RUBUSH	A415	G	0.009	0.011	0.011	E

2010 Estimated Water Use Appendix A

TABLE A-7. METERED (M) AND ESTIMATED (E) AGRICULTURAL WATER USE AND PERMITTED USE (MGD) BY COUNTY, PERMITTEE, AND SOURCE, 2010

WUP No.	County	Permittee	Use Code ¹	Source ²	Metered or Estimated Use Quantity ³	Total Permitted Annual Average Quantity	Quantity Attributed to Agriculture Use Category ⁴	M or E
3814	POLK	GUY W RUBUSH REVOCABLE LIVING TRUST	A415	G	0.008	0.010	0.010	E
3817	POLK	RUBUSH GROVES INC	A415	G	0.007	0.009	0.009	E
3818	POLK	GUY W. RUBUSH TRUST, #2	A415	G	0.017	0.019	0.019	E
3821	POLK	FOX BRANCH TROPICALS, INC.	L660	G	0.174	0.222	0.222	E
3849	POLK	BOK TOWER GARDENS FOUNDATION INC	A415	G	0.053	0.053	0.053	E
3865	POLK	BROWN GROVES INC	A415	G	0.017	0.019	0.019	E
3868	POLK	BROWN GROVES INC	A415	G	0.025	0.029	0.029	E
3869	POLK	BROWN GROVES INC	A415	G	0.033	0.039	0.039	E
3876	POLK	A HOFFMAN & G SCALES & J WILDER FRANKLIN & DOROTHY GARDNER TRUST	A415	G	0.011	0.013	0.013	E
3899	POLK	FLORIDA DEPT OF AG & CONSUMERS SERVICES	A415	G	0.053	0.055	0.055	E
3919	POLK	RICHARD DANTZLER	A415	G	0.008	0.010	0.010	E
3920	POLK	RICHARD DANTZLER	A415	G	0.010	0.012	0.012	E
3945	POLK	ELLINGSON GROVES INC	A415	G	0.014	0.017	0.017	E
3947	POLK	POLK COUNTY SCHOOL BOARD	A415	G	0.009	0.010	0.010	E
3949	POLK	ELLINGSON GROVES INC	A415	G	0.047	0.055	0.055	E
3963	POLK	CBM GROVES INC	A415	G	0.054	0.071	0.071	E
3965	POLK	STORY GROVES INC	A415	G	0.008	0.010	0.010	E
3967	POLK	WATTERS HOLDINGS LLC	A415	G	0.014	0.016	0.016	E
3968	POLK	STORY GROVES INC	A415	G	0.030	0.035	0.035	E
3969	POLK	STORY GROVES INC	A415	G	0.008	0.010	0.010	E
3970	POLK	STORY GROVES INC & VICTOR B STORY SR	A415	G	0.016	0.019	0.019	E
3971	POLK	VICTOR B STORY SR	A415	G	0.021	0.025	0.025	E
3973	POLK	VICTOR B STORY SR	A415	G	0.019	0.023	0.023	E
3980	POLK	SURMATH, INC.	A415	G	0.016	0.018	0.018	E
3981	POLK	LAKE MARION DEVELOPMENT GROUP LLC	A415	G	0.037	0.044	0.044	E

2010 Estimated Water Use Appendix A

TABLE A-7. METERED (M) AND ESTIMATED (E) AGRICULTURAL WATER USE AND PERMITTED USE (MGD) BY COUNTY, PERMITTEE, AND SOURCE, 2010

WUP No.	County	Permittee	Use Code ¹	Source ²	Metered or Estimated Use Quantity ³	Total Permitted Annual Average Quantity	Quantity Attributed to Agriculture Use Category ⁴	M or E
3982	POLK	NOLA LAND CO INC	A415	G	0.027	0.032	0.032	E
3985	POLK	HILLTOP OF HAINES CITY INC	A415	G	0.017	0.019	0.019	E
3987	POLK	PH CITRUS LLC	A415	G	0.055	0.055	0.055	E
3988	POLK	LUCKENBACK GROVE	A415	G	0.016	0.019	0.019	E
3989	POLK	BETTY J BELLOTTO	A415	G	0.040	0.047	0.047	E
3990	POLK	JAMES REDMAN & ROBERT S TRINKLE	A415	G	0.014	0.016	0.016	E
3992	POLK	JAMES M & VIOLET V VICKERS TRUSTEES OF REV LIVING TRUSTS	A415	G	0.016	0.019	0.019	E
4000	POLK	GREENWOOD FAMILY LTD PTNSHIP	L600	G	0.003	0.003	0.003	E
4009	POLK	JOSEPH S & RACHELLE M MURPHY	A415	G	0.015	0.018	0.018	E
4010	POLK	LEONAS DICKS	A415	G	0.017	0.019	0.019	E
4013	POLK	JIMMIE D & LINDA L DAVIS JR	A415	G	0.009	0.011	0.011	E
4015	POLK	JAMES G HUGHES	A415	G	0.008	0.010	0.010	E
4016	POLK	IVAN STEWART	A415	G	0.008	0.010	0.010	E
4017	POLK	BRUCE A & SUSAN E DAVIS	A415	G	0.016	0.019	0.019	E
4019	POLK	SAMPLE GROVES INC	A415	G	0.025	0.029	0.029	E
4021	POLK	CAROL J MCTEER	A415	G	0.031	0.037	0.037	E
4022	POLK	IRBY GROVES INC	A415	G	0.017	0.019	0.019	E
4023	POLK	GUY W RUBUSH REVOCABLE LIVING TRUST	A415	G	0.008	0.010	0.010	E
4024	POLK	GEORGENE MULLINS HENDERSON-CUST FOR FREDRICK & MARY HENDERSON	A415	G	0.033	0.039	0.039	E
4025	POLK	HOMER V THOMPSON	A415	G	0.033	0.039	0.039	E
4042	POLK	PH CITRUS LLC	A415	G	0.027	0.031	0.031	E
4044	POLK	S & J PARTNERSHIP	A415	G	0.017	0.019	0.019	E
4047	POLK	PLEASANT HILL ESTATES LLC MITCHELL KALOGRIDIS	A415	G	0.027	0.031	0.031	E
4051	POLK	NELLE H STALNAKER	A415	G	0.008	0.010	0.010	E

2010 Estimated Water Use Appendix A

TABLE A-7. METERED (M) AND ESTIMATED (E) AGRICULTURAL WATER USE AND PERMITTED USE (MGD) BY COUNTY, PERMITTEE, AND SOURCE, 2010

WUP No.	County	Permittee	Use Code ¹	Source ²	Metered or Estimated Use Quantity ³	Total Permitted Annual Average Quantity	Quantity Attributed to Agriculture Use Category ⁴	M or E
4053	POLK	DICKS FAMILY LIMITED PARTNERSHIP	A415	G	0.015	0.018	0.018	E
4058	POLK	JOHN R EDWARDS	A415	G	0.010	0.012	0.012	E
4080	POLK	EDWARD H DICE	A415	G	0.017	0.019	0.019	E
4094	POLK	RONALD PERRY	A415	G	0.027	0.032	0.032	E
4095	POLK	MR & MRS T B PERRY	A415	G	0.012	0.014	0.014	E
4100	POLK	PH CITRUS LLC	A415	G	0.025	0.029	0.029	E
4101	POLK	CHARLES A & JERRY C COUNTER	A415	G	0.010	0.012	0.012	E
4103	POLK	JOHN A & OLGA S ATTAWAY	A415	G	0.017	0.019	0.019	E
4104	POLK	MARY E RUBUSH	A415	G	0.017	0.019	0.019	E
4105	POLK	LAKE MARIE LLC	A415	G	0.061	0.071	0.071	E
4106	POLK	MABEL JEAN MATHIAS & BETTY LOUISE MURPHY	A415	G	0.017	0.019	0.019	E
4108	POLK	PH CITRUS LLC	A415	G	0.105	0.110	0.110	E
4109	POLK	TNW GROVES OF LAKE WALES	A415	G	0.017	0.020	0.020	E
4110	POLK	TEA GROVES	A415	G	0.015	0.017	0.017	E
4120	POLK	BARBARA H SMITH TRUSTEE OF THE REVOCABLE LIVING TRUST-8/8/1997	A415	G	0.013	0.016	0.016	E
4122	POLK	AICH & AICH INC	A415	G	0.016	0.018	0.018	E
4124	POLK	TUAN A & TRANGDAI T NGUYEN	A415	G	0.033	0.039	0.039	E
4125	POLK	JOHN HENDERSON	A415	G	0.017	0.019	0.019	E
4127	POLK	CHARLES COOK & VICKI COOK	A415	G	0.008	0.010	0.010	E
4128	POLK	J B M ENTERPRISES INC	A415	G	0.039	0.046	0.046	E
4132	POLK	BERRY GROVES INC	A415	G	0.036	0.042	0.042	E
4136	POLK	BILLY J ALLEN	A415	G	0.039	0.046	0.046	E
4155	POLK	CHARLES E & PAMELA H WATSON	A415	G	0.033	0.039	0.039	E
4164	POLK	LATT MAXCY CORP	A415	G	0.008	0.010	0.010	E
4166	POLK	SR 544 LLC	A415	G	0.135	0.147	0.147	E

2010 Estimated Water Use Appendix A

TABLE A-7. METERED (M) AND ESTIMATED (E) AGRICULTURAL WATER USE AND PERMITTED USE (MGD) BY COUNTY, PERMITTEE, AND SOURCE, 2010

WUP No.	County	Permittee	Use Code ¹	Source ²	Metered or Estimated Use Quantity ³	Total Permitted Annual Average Quantity	Quantity Attributed to Agriculture Use Category ⁴	M or E
4169	POLK	DONALD FRASIER	A495	G	0.042	0.050	0.050	E
4170	POLK	PETER MUSSER TRUST	A415	G	0.027	0.031	0.031	E
4172	POLK	MARY A DAM	A415	S	0.019	0.022	0.022	E
4177	POLK	TNW GROVES OF LAKE WALES	A415	G	0.007	0.010	0.010	E
4201	POLK	BLYE BITTLE PEGG & WILLIAM GARY BITTLE	A415	G	0.049	0.057	0.057	E
4203	POLK	ALAN WALTERS HOME IMPROVEMENT & REPAIR INC	A415	G	0.033	0.039	0.039	E
4206	POLK	WILLIAM EUGENE & REBECCA LAMB & ERA M COMPARATO	A415	G	0.023	0.026	0.026	E
4213	POLK	GODWIN GROVES INC	A415	G	0.072	0.071	0.071	E
4214	POLK	GODWIN GROVES INC & JIMMIE G SMITH	A415	G	0.017	0.020	0.020	E
4225	POLK	GBS GROVES INC	A415	G	0.040	0.047	0.047	E
4226	POLK	LARRY D & LINDA F WEEKS	L600	G	0.000	0.000	0.000	E
4234	POLK	GROWERS INVESTMENT GROUP LLC	A415	G	0.022	0.030	0.030	E
4236	POLK	LAKE MARION DEVELOPMENT GROUP LLC	A415	G	0.008	0.010	0.010	E
4237	POLK	MARSHALL CITRUS INC	A415	G	0.012	0.028	0.028	E
4238	POLK	MARSHALL CITRUS INC	A415	G	0.028	0.033	0.033	E
4239	POLK	POLYAK DEVELOPMENT INC & TOWN OF DUNDEE	A415	G	0.035	0.041	0.041	E
4242	POLK	FLORIDA STERLING INVEST LTD	A415	G	0.041	0.048	0.048	E
4246	POLK	BLUCHER & BERTHA INC	A415	G	0.025	0.029	0.029	E
4250	POLK	B L LANIER & ASSOC	A415	G	0.022	0.025	0.025	E
4258	POLK	GOODMAN GROVE PARTNERSHIP	A415	G	0.039	0.046	0.046	E
4262	POLK	BRENT & BETSY MONK	A415	G	0.025	0.029	0.029	E
4263	POLK	PH CITRUS LLC	A415	G	0.026	0.031	0.031	E
4265	POLK	JBT PROPERTIES LLC	A415	G	0.019	0.022	0.022	E
4267	POLK	JOHN A EDWARDS & DORTHY DORAN	A415	S	0.042	0.049	0.049	E
4276	POLK	MRS WALTER MEIER	A415	G	0.008	0.009	0.009	E
4278	POLK	JOSEPH PARKER	A415	G	0.007	0.008	0.008	E

2010 Estimated Water Use Appendix A

TABLE A-7. METERED (M) AND ESTIMATED (E) AGRICULTURAL WATER USE AND PERMITTED USE (MGD) BY COUNTY, PERMITTEE, AND SOURCE, 2010

WUP No.	County	Permittee	Use Code ¹	Source ²	Metered or Estimated Use Quantity ³	Total Permitted Annual Average Quantity	Quantity Attributed to Agriculture Use Category ⁴	M or E
4280	POLK	POLK CO SCHOOL BOARD ATTN GREGORY P RIVERS FACILITY DEPT	A415	G	0.040	0.047	0.047	E
4281	POLK	CHALLIS G & MARY K MARSHALL TRST OF THE REVOC TRST AGREEMENT ETA	A415	G	0.037	0.044	0.044	E
4282	POLK	MARTIN YAGER & LAFFEY INC	A415	G	0.031	0.036	0.036	E
4283	POLK	CLYDE RINALDI ESTATE	A415	G	0.024	0.028	0.028	E
4287	POLK	PATRICK M RICHART REVOCABLE TRST DATED SEPT 5 2000	A415	G	0.017	0.019	0.019	E
4302	POLK	TEA GROVES	A415	G	0.017	0.020	0.020	E
4305	POLK	MOHOMED & FAMONA AZEEZ	A415	G	0.012	0.015	0.015	E
4315	POLK	JOSEPH CORRADO JR	A415	G	0.008	0.009	0.009	E
4329	POLK	BGF PROPERTIES LLC ATTN: ARISTELA FERRARI	A415	G	0.015	0.018	0.018	E
4339	POLK	BILLY J ALLEN	A415	G	0.051	0.050	0.050	E
4346	POLK	BRADLEY DEAN REITER	A415	G	0.020	0.023	0.023	E
4353	POLK	FRANK C & CHARLES H ROHLFING- ROHLFING GROVES CO LLP	A415	G	0.015	0.018	0.018	E
4355	POLK	AMCOPE INC	A415	G	0.008	0.010	0.010	E
4356	POLK	BOOZERS SERVICE & EQUIPMENT INC	A415	G	0.059	0.059	0.059	E
4357	POLK	CARL P BOOZER ETAL	A415	G	0.016	0.019	0.019	E
4358	POLK	CARL P BOOZER ETAL	A415	G	0.078	0.078	0.078	E
4361	POLK	D KEITH EMMETT & STUART L AROST	A415	G	0.036	0.042	0.042	E
4373	POLK	THOMAS L & CHERYL V LEWIS	A415	G	0.017	0.019	0.019	E
4383	POLK	GEORGE C MORRIS JR	A415	G	0.005	0.006	0.006	E
4384	POLK	FRANKIE R REVETTE	A415	G	0.002	0.006	0.003	E
4389	POLK	CARL SONS, ROBERT W SONS AND PATRICIA LUTZ	A415	G	0.027	0.031	0.031	E
4392	POLK	ANGLO INVESTMENTS INC	A415	G	0.197	0.276	0.276	E
4394	POLK	ELIZABETH G KING	A415	G	0.029	0.034	0.034	E
4398	POLK	JOHN P & SANDRA K BEILMAN	A415	G	0.037	0.043	0.043	E

2010 Estimated Water Use Appendix A

TABLE A-7. METERED (M) AND ESTIMATED (E) AGRICULTURAL WATER USE AND PERMITTED USE (MGD) BY COUNTY, PERMITTEE, AND SOURCE, 2010

WUP No.	County	Permittee	Use Code ¹	Source ²	Metered or Estimated Use Quantity ³	Total Permitted Annual Average Quantity	Quantity Attributed to Agriculture Use Category ⁴	M or E
4418	POLK	D EDWARD & ELSIE BONWIT DICKINSON	A415	G	0.036	0.042	0.042	E
4422	POLK	ROSEMARY FUTCH	A485	G	0.043	0.050	0.050	E
4424	POLK	PUTNAM GROVES INC	A415	G	0.054	0.054	0.054	E
4425	POLK	PUTNAM GROVES INC	A415	G	0.025	0.029	0.029	E
4433	POLK	HUNT BROS INC	A415	G	0.021	0.024	0.024	E
4434	POLK	STRICKLAND & SMITH, INC.	A415	G	0.026	0.031	0.031	E
4445	POLK	B L LANIER & ASSOC	A415	G	0.039	0.045	0.045	E
4450	POLK	DEVELOPMENT GROUP OF CENTRAL FLORIDA INC	A415	G	0.056	0.055	0.055	E
4451	POLK	MICHAEL L DEKALANDS	A415	G	0.097	0.096	0.096	E
4455	POLK	KERMIT WEEKS AS TRUSTEE	A415	G	0.096	0.100	0.100	E
4457	POLK	IDA M FULLERTON	A415	G	0.028	0.032	0.032	E
4458	POLK	RICHARD-JO-PAMELA-DENNIS-SUSAN- STEPHEN-MICHELLE-RANDALL DICKS	A415	G	0.015	0.078	0.078	E
4480	POLK	FLOYD K & JOYCE L DEVANE	A415	G	0.037	0.043	0.043	E
4502	POLK	LEO D MARQUIS JR & PARLEY RICHARD BLACKWELDER	A415	G	0.016	0.019	0.019	E
4517	POLK	CENTRAL RIDGE INC	A415	G	0.017	0.019	0.019	E
4524	POLK	BLACK & MYERS PROPERTIES LLC	A415	G	0.040	0.047	0.047	E
4537	POLK	W S MARTIN REVOCABLE LIVING TRUST	A415	G	0.017	0.020	0.020	E
4551	POLK	MOODY FIVE JV LLC	A415	G	0.008	0.010	0.010	E
4553	POLK	B & D LLC & TOWN OF DUNDEE	A415	G	0.015	0.018	0.018	E
4556	POLK	RONALD & CAROLYN YOUNG	A415	G	0.012	0.014	0.014	E
4562	POLK	JONATHAN MAXCY INC	A415	G	0.010	0.012	0.012	E
4564	POLK	BEN HILL GRIFFIN INC	A415	G	0.012	0.015	0.015	E
4566	POLK	BEN HILL GRIFFIN III	A415	G	0.007	0.008	0.008	E
4567	POLK	BEN HILL GRIFFIN INC	A415	G	0.051	0.051	0.051	E
4568	POLK	ALICO INC	A415	G	0.020	0.023	0.023	E

2010 Estimated Water Use Appendix A

TABLE A-7. METERED (M) AND ESTIMATED (E) AGRICULTURAL WATER USE AND PERMITTED USE (MGD) BY COUNTY, PERMITTEE, AND SOURCE, 2010

WUP No.	County	Permittee	Use Code ¹	Source ²	Metered or Estimated Use Quantity ³	Total Permitted Annual Average Quantity	Quantity Attributed to Agriculture Use Category ⁴	M or E
4569	POLK	BEN HILL GRIFFIN INC	A415	G	0.004	0.005	0.005	E
4570	POLK	BEN HILL GRIFFIN INC	A415	G	0.020	0.023	0.023	E
4571	POLK	RALPH WARDLAW INC	A415	S	0.027	0.032	0.032	E
4572	POLK	BEN HILL GRIFFIN IV	A415	G	0.051	0.051	0.051	E
4574	POLK	ELEANOR F GRIFFIN & RUTH M BISHOP TR	A415	G	0.017	0.019	0.019	E
4578	POLK	CAROLYN KING ROBERTS & JUDITH KING BARNETT	A415	G	0.016	0.019	0.019	E
4579	POLK	CAROLYN KING ROBERTS ET AL	A415	G	0.010	0.012	0.012	E
4581	POLK	WALTER & PAM FARR AND BEN HILL GRIFFIN IV	A415	G	0.017	0.019	0.019	E
4587	POLK	MISS HAZEL CITRUS INC	A415	G	0.008	0.009	0.009	E
4588	POLK	SHIRLEY R. MORRIS, DAVID A. MORRIS, JR. & ALLAN CASEY, TRUSTEES	A415	G	0.016	0.019	0.019	E
4590	POLK	CYNTHIA B HOPKINS	A415	G	0.015	0.018	0.018	E
4593	POLK	MARY S WYROSDICK	A415	G	0.015	0.018	0.018	E
4610	POLK	VIGEL M VARKEY AND MATTHEW VARKEY	A415	G	0.026	0.030	0.030	E
4618	POLK	CRAIG LONG & DARYL DEKA & ROBERT MONTI	A415	G	0.014	0.016	0.016	E
4623	POLK	HIGHLAND PARK SERVICE CO	A415	G	0.017	0.019	0.019	E
4635	POLK	FRANK M & G ELLIS HUNT	A415	G	0.069	0.069	0.069	E
4636	POLK	MIL ROC INC	A415	G	0.024	0.029	0.029	E
4638	POLK	KEVIN MONK	A415	G	0.024	0.028	0.028	E
4643	POLK	MIL ROC INC	A415	G	0.041	0.048	0.048	E
4661	POLK	HUNT BROS INC	A415	G	0.061	0.071	0.071	E
4665	POLK	LAKE SAWYER PROPERTIES	A415	G	0.051	0.051	0.051	E
4674	POLK	LD CREWS	A415	G	0.039	0.068	0.068	E
4711	POLK	JOHN BARNETT JR.	A415	G	0.008	0.010	0.010	E
4720	POLK	DAYLE T WEINKAUF	A415	G	0.010	0.012	0.012	E
4740	POLK	RANGE 27 COOPERATIVE	A415	G	0.068	0.067	0.067	E

2010 Estimated Water Use Appendix A

TABLE A-7. METERED (M) AND ESTIMATED (E) AGRICULTURAL WATER USE AND PERMITTED USE (MGD) BY COUNTY, PERMITTEE, AND SOURCE, 2010

WUP No.	County	Permittee	Use Code ¹	Source ²	Metered or Estimated Use Quantity ³	Total Permitted Annual Average Quantity	Quantity Attributed to Agriculture Use Category ⁴	M or E
4760	POLK	NOLA LAND CO INC	A415	G	0.020	0.024	0.024	E
4764	POLK	DENIS T BARNES & HOM GROVES PARTNERSHIP	A415	G	0.041	0.048	0.048	E
4766	POLK	JULIA E LIVINGSTON TRUSTEE JULIA E LIVINGSTON TRUST	A415	G	0.062	0.073	0.073	E
4773	POLK	J E SMITH & D H REV LIVING TRUST AND FRANK HANNON TRUST	A415	G	0.041	0.048	0.048	E
4783	POLK	AMERICAN TOWER CORP	A415	G	0.004	0.005	0.005	E
4786	POLK	MIL ROC INC	A415	G	0.033	0.039	0.039	E
4799	POLK	ELIZABETH ANN WORKMAN	A415	G	0.020	0.023	0.023	E
4807	POLK	UPCO INC	A415	G	0.024	0.028	0.028	E
4808	POLK	U&H CARETAKING INC	A415	G	0.039	0.045	0.045	E
4813	POLK	PRECISION LAND INVESTMENTS INC & TOWN OF DUNDEE	A415	G	0.011	0.013	0.013	E
4819	POLK	WILLIAM A JAQUES	A415	G	0.041	0.048	0.048	E
4820	POLK	BEN HILL GRIFFIN INC	A415	G	0.039	0.046	0.046	E
4823	POLK	T. KELTON HILL REVOCABLE TRUST	A415	G	0.055	0.055	0.055	E
4827	POLK	HIGHLAND PARK SERVICE CO	A415	G	0.060	0.059	0.059	E
4835	POLK	AJ & REBA DUBBERLY	A415	G	0.010	0.011	0.011	E
4864	POLK	JOHN C BARNETT SR & JOHN C BARNETT JR	A415	G	0.017	0.019	0.019	E
4868	POLK	JOHN JOYNER	A490	G	0.003	0.003	0.003	E
4880	POLK	ACE RANCH	A415	G	0.025	0.029	0.029	E
4884	POLK	SIGNATURE PROPERTY ENT LLC	A415	G	0.031	0.036	0.036	E
4885	POLK	STANLEY & ELISSE KULBABA	A415	G	0.006	0.007	0.007	E
4902	POLK	JAMES AND MARILYN BEST	A415	G	0.019	0.022	0.022	E
4904	POLK	STORY GROVES INC	A415	G	0.027	0.032	0.032	E
4911	POLK	PRESSLEY-DAVIS INC	A415	G	0.014	0.017	0.017	E
4932	POLK	JOHN CONNALLY BARNETT SR & JR	A415	G	0.025	0.029	0.029	E
4956	POLK	TRI-BEN GROVES	A415	G	0.030	0.035	0.035	E

2010 Estimated Water Use Appendix A

TABLE A-7. METERED (M) AND ESTIMATED (E) AGRICULTURAL WATER USE AND PERMITTED USE (MGD) BY COUNTY, PERMITTEE, AND SOURCE, 2010

WUP No.	County	Permittee	Use Code ¹	Source ²	Metered or Estimated Use Quantity ³	Total Permitted Annual Average Quantity	Quantity Attributed to Agriculture Use Category ⁴	M or E
4963	POLK	NORMA U GABRIEL & FAMILY	A415	G	0.037	0.044	0.044	E
4973	POLK	ROBERT BAKER SR & CONNIE J BAKER	A415	G	0.027	0.032	0.032	E
4976	POLK	TINDEL CAMP GROVE LLC	A415	G	0.016	0.018	0.018	E
4981	POLK	GRASSY LAKE CORPORATION	A415	G	0.009	0.011	0.011	E
4982	POLK	FLOYD SR & JOYCE DEVANE AS TRUST	A415	G	0.017	0.019	0.019	E
4988	POLK	DOLLY E WOODLEY	A415	G	0.004	0.005	0.005	E
4992	POLK	MICHAEL NIKITIN	A415	G	0.028	0.032	0.032	E
5038	POLK	STATE FARM MUTUAL AUTOMOBILE INSURANCE COMPANY	A415	G	0.006	0.060	0.009	E
5061	POLK	TOWN OF DUNDEE	A415	G	0.008	0.010	0.010	E
5083	POLK	JOHN P ADAMS PROPERTIES INC	A415	G	0.025	0.030	0.030	E
5098	POLK	B & D LLC & TOWN OF DUNDEE	A415	G	0.052	0.061	0.061	E
5101	POLK	JAMES DARIS DODD	A415	G	0.017	0.020	0.020	E
5119	POLK	SUSAN D & S WAYNE CANNON JR	A415	G	0.031	0.036	0.036	E
5123	POLK	DEBORAH F SIZEMORE TRUSTEE WC FULTON GRANTOR TRUST	A415	G	0.017	0.020	0.020	E
5124	POLK	CALDWELL CITRUS GROVES LLC	A415	G	0.017	0.019	0.019	E
5128	POLK	BETTY JANE FULTON & BETTY JANE FULTON TRUST	A415	G	0.031	0.036	0.036	E
5129	POLK	BETTY JANE FULTON GRANTOR TRUST	A415	G	0.021	0.025	0.025	E
5132	POLK	BETTY JANE FULTON & BETTY JANE FULTON TRUST	A415	G	0.053	0.052	0.052	E
5154	POLK	DANIEL & JANAN MCKERAHAN	A415	G	0.007	0.008	0.008	E
5165	POLK	JOE LOMBARDI INC	A415	G	0.008	0.010	0.010	E
5198	POLK	RICHARD G ELLIS	A415	G	0.022	0.026	0.026	E
5208	POLK	WILLIAM S & REGINA J M DUNDORE	A445	G	0.001	0.006	0.002	E
5211	POLK	S MARK & IRENE L CRISSMAN	A460	G	0.002	0.002	0.002	E
5221	POLK	PRESSLEY-DAVIS INC	A415	G	0.010	0.012	0.012	E
5224	POLK	PAUL L ZIMMERMAN	A415	G	0.039	0.046	0.046	E

2010 Estimated Water Use Appendix A

TABLE A-7. METERED (M) AND ESTIMATED (E) AGRICULTURAL WATER USE AND PERMITTED USE (MGD) BY COUNTY, PERMITTEE, AND SOURCE, 2010

WUP No.	County	Permittee	Use Code ¹	Source ²	Metered or Estimated Use Quantity ³	Total Permitted Annual Average Quantity	Quantity Attributed to Agriculture Use Category ⁴	M or E
5225	POLK	MYRON L & LINDSEY DURRANCE DAVIS	A415	G	0.037	0.043	0.043	E
5247	POLK	MARONDA HOMES INC OF FLORIDA	A415	G	0.008	0.010	0.010	E
5261	POLK	C A C INVESTMENTS INC	A415	G	0.035	0.041	0.041	E
5271	POLK	PH CITRUS LLC	A415	G	0.032	0.037	0.037	E
5272	POLK	RICHARD & JANICE L BROOKS	A415	G	0.008	0.010	0.010	E
5295	POLK	GULF LAND & TIMBER CO	A415	G	0.036	0.042	0.042	E
5306	POLK	PRESERVE AT AUBURNDALE LLC	A415	G	0.019	0.023	0.023	E
5313	POLK	GLADCO	A415	G	0.039	0.046	0.046	E
5315	POLK	DAVIS BROS INC	A415	G	0.017	0.020	0.020	E
5326	POLK	BLACK & ROGERS DEVELOPMENT INC	A415	G	0.019	0.023	0.023	E
5333	POLK	NORTH REEDY GROVE INC & MOSER	A415	S	0.020	0.034	0.034	E
5394	POLK	LAKE SAWYER PROPERTIES	A415	G	0.054	0.054	0.054	E
5402	POLK	R G SULLIVAN INC	A415	G	0.018	0.021	0.021	E
5413	POLK	KAHN SERVICE	A415	G	0.009	0.010	0.010	E
5415	POLK	STORY CITRUS INC	A415	G	0.030	0.035	0.035	E
5416	POLK	HERBERT MAHLE SALLY STUART AND SUSAN & STEPHEN MAHLE	A415	G	0.029	0.034	0.034	E
5418	POLK	LEE GROVES INC	A415	G	0.051	0.050	0.050	E
5419	POLK	MACK FARMS INC	A415	G	0.051	0.051	0.051	E
5427	POLK	J E PHILLIPS INC	A415	G	0.019	0.023	0.023	E
5432	POLK	EMMETT & AROST GROVES, P. LINDER, ED TONORE	A415	G	0.065	0.064	0.064	E
5434	POLK	ALCOMA PROPERTIES LTD	A415	G	0.030	0.036	0.036	E
5442	POLK	JOHNNY E & EULA B DUBOSE	A415	G	0.010	0.012	0.012	E
5443	POLK	HALINA LAKE WALES INVESTMENT LLC	A415	G	0.009	0.010	0.010	E
5450	POLK	HUNT BROS INC	A415	G	0.062	0.062	0.062	E
5467	POLK	UNADILLA CORPORATION	A415	G	0.032	0.037	0.037	E

2010 Estimated Water Use Appendix A

TABLE A-7. METERED (M) AND ESTIMATED (E) AGRICULTURAL WATER USE AND PERMITTED USE (MGD) BY COUNTY, PERMITTEE, AND SOURCE, 2010

WUP No.	County	Permittee	Use Code ¹	Source ²	Metered or Estimated Use Quantity ³	Total Permitted Annual Average Quantity	Quantity Attributed to Agriculture Use Category ⁴	M or E
5468	POLK	STORY CITRUS INC	A415	G	0.030	0.036	0.036	E
5470	POLK	WHEELER FARMS INC	A415	G	0.062	0.061	0.061	E
5478	POLK	HUNT BROS INC	A415	G	0.023	0.026	0.026	E
5479	POLK	HUNT BROS INC	A415	G	0.021	0.024	0.024	E
5480	POLK	FRANK M & G ELLIS HUNT AND HUNT BROS SERVICE INC	A415	G	0.051	0.051	0.051	E
5483	POLK	HUNT BROS SERVICE INC	A415	G	0.017	0.020	0.020	E
5484	POLK	HUNT BROS INC	A415	G	0.063	0.062	0.062	E
5485	POLK	HUNT BROS INC	A415	G	0.017	0.020	0.020	E
5494	POLK	HUNT BROS INC	A415	G	0.020	0.023	0.023	E
5500	POLK	BEN HILL GRIFFIN IV & PIA KAARINA GRIFFIN	A415	G	0.071	0.073	0.073	E
5502	POLK	JULIA E LIVINGSTON TRUSTEE JULIA E LIVINGSTON TRUST	A415	G	0.017	0.020	0.020	E
5503	POLK	MINNIE E DEMPSEY	A415	G	0.033	0.038	0.038	E
5545	POLK	CARROLL RHODEN INC	A415	G	0.020	0.024	0.024	E
5552	POLK	RUBY E BENTON	A415	G	0.026	0.031	0.031	E
5555	POLK	JAMES B DELANEY	A415	G	0.019	0.023	0.023	E
5556	POLK	MICHAEL D. FALK AND DEBRA M. FALK	A490	G	0.034	0.040	0.040	E
5560	POLK	THULLBERRY CARETAKING INC	A415	G	0.020	0.023	0.023	E
5561	POLK	CREWS GROVES INC & RICHARD TUCK	A415	G	0.010	0.024	0.024	E
5570	POLK	PAT WILSON INC	A415	G	0.033	0.039	0.039	E
5573	POLK	BEN HILL GRIFFIN INC	A415	G	0.012	0.014	0.014	E
5582	POLK	ROBERT C CREWS II	A415	G	0.026	0.031	0.031	E
5585	POLK	SUN GROWN CITRUS LP	A415	G	0.075	0.075	0.075	E
5594	POLK	HOWARD L MCLEOD	A415	S	0.008	0.009	0.009	E
5595	POLK	HIGHLANDS CITRUS INC	A415	G	0.008	0.009	0.009	E
5597	POLK	FARRINGTON GROVES PARTNERSHIP	A415	G	0.015	0.018	0.018	E
5598	POLK	DANIEL A NORRIS SR & CAROLYN A NORRIS	A415	G	0.033	0.039	0.039	E

2010 Estimated Water Use Appendix A

TABLE A-7. METERED (M) AND ESTIMATED (E) AGRICULTURAL WATER USE AND PERMITTED USE (MGD) BY COUNTY, PERMITTEE, AND SOURCE, 2010

WUP No.	County	Permittee	Use Code ¹	Source ²	Metered or Estimated Use Quantity ³	Total Permitted Annual Average Quantity	Quantity Attributed to Agriculture Use Category ⁴	M or E
5600	POLK	BILLY ALLEN	A415	G	0.035	0.041	0.041	E
5602	POLK	DOLLY E WOODLEY	A415	S	0.011	0.013	0.013	E
5608	POLK	ARNCO LAND CO LLC	A415	G	0.027	0.032	0.032	E
5610	POLK	BEN HILL GRIFFIN INC	A415	G	0.054	0.053	0.053	E
5614	POLK	JULIA E LIVINGSTON TRUSTEE JULIA E LIVINGSTON TRUST	A415	G	0.017	0.019	0.019	E
5615	POLK	J H DICKINSON GROVES INC	A415	G	0.009	0.010	0.010	E
5623	POLK	BLUE LAKE GROVES INC	A415	G	0.018	0.021	0.021	E
5633	POLK	PAT WILSON INC	A415	G	0.012	0.014	0.014	E
5652	POLK	ORIE N LEE & LOUISE H LEE	A415	G	0.018	0.021	0.021	E
5653	POLK	JOHNNY D DUBOSE-JAMES A & HILDA D ROBINSON-C DON & NANCY WILLIAM	A415	G	0.035	0.041	0.041	E
5666	POLK	VIVEK WELFARE & EDUCATIONAL FOUNDATION INC	A415	G	0.075	0.075	0.075	E
5668	POLK	RACKLEY GROVES INC	A415	G	0.008	0.009	0.009	E
5669	POLK	PH CITRUS LLC	A415	G	0.017	0.020	0.020	E
5670	POLK	HARMAC DEVELOPMENT	A415	G	0.010	0.012	0.012	E
5675	POLK	WHALEY WARD LORENZ TST WHALEY	A415	G	0.008	0.010	0.010	E
5677	POLK	MERLE J JR & LEE ANN BULLARD	A415	G	0.015	0.017	0.017	E
5678	POLK	MERLE JACKSON & LEE ANN BULLARD JR	A415	G	0.041	0.048	0.048	E
5680	POLK	JULIA LIVINGSTON REVOCABLE LIVING TRUST	A415	S	0.036	0.042	0.042	E
5681	POLK	MOODY FOUR JV LLC	A415	G	0.017	0.019	0.019	E
5686	POLK	JOE W HARVEY & DAVID A NORKA	A415	G	0.031	0.037	0.037	E
5708	POLK	PHYLLIS LANGFORD ENGLISH	A415	G	0.008	0.009	0.009	E
5709	POLK	SULTENFUSS LTD., FAMILY LIMITED PARTNERSHIP	A415	G	0.017	0.020	0.020	E
5734	POLK	CHARLES STEWART	A415	G	0.017	0.019	0.019	E
5735	POLK	POLK CO SCHOOL BOARD	A415	G	0.025	0.029	0.029	E
5737	POLK	DAYLE T, WILLIAM T WEINKAUF TR WILSON WEINKAUF TR	A415	G	0.018	0.021	0.021	E

2010 Estimated Water Use Appendix A

TABLE A-7. METERED (M) AND ESTIMATED (E) AGRICULTURAL WATER USE AND PERMITTED USE (MGD) BY COUNTY, PERMITTEE, AND SOURCE, 2010

WUP No.	County	Permittee	Use Code ¹	Source ²	Metered or Estimated Use Quantity ³	Total Permitted Annual Average Quantity	Quantity Attributed to Agriculture Use Category ⁴	M or E
5740	POLK	L DICKS INC	A415	G	0.017	0.019	0.019	E
5741	POLK	BAXTER G TROUTMAN	A415	G	0.028	0.033	0.033	E
5742	POLK	JACK E RUBUSH	A415	G	0.037	0.043	0.043	E
5743	POLK	PH CITRUS LLC	A415	G	0.025	0.029	0.029	E
5751	POLK	STORY CITRUS INC	A415	G	0.036	0.042	0.042	E
5756	POLK	PHILLIP RUCKS	A415	G	0.008	0.009	0.009	E
5757	POLK	EVELYN C CLARK	A415	G	0.021	0.025	0.025	E
5758	POLK	THOMAS E. DAVIS	A415	G	0.025	0.029	0.029	E
5765	POLK	C & R GROVES	A415	G	0.001	0.051	0.051	E
5765	POLK	C & R GROVES	A415	S	0.050	0.051	0.051	E
5766	POLK	DARRELL D ENNIS	A415	G	0.036	0.042	0.042	E
5769	POLK	J LANGFORD	A415	G	0.067	0.067	0.067	E
5770	POLK	C C CALHOUN INC	A415	G	0.000	0.048	0.048	E
5773	POLK	R TOM CHAPMAN JR	A415	G	0.041	0.048	0.048	E
5775	POLK	DANIEL A NORRIS, CAROLYN NORRIS AND RUBY BENTON	A415	G	0.017	0.020	0.020	E
5776	POLK	WISE BROTHERS OF FROSTPROOF LLC	A415	G	0.012	0.014	0.014	E
5777	POLK	WISE BROTHERS OF FROSTPROOF LLC	A415	G	0.009	0.010	0.010	E
5778	POLK	STORY GROVES INC	A415	G	0.017	0.020	0.020	E
5779	POLK	ROLAND AND LYNDA DURRANCE	A415	G	0.031	0.037	0.037	E
5782	POLK	JOHN C SR & JOHN C BARNETT JR	A415	G	0.009	0.010	0.010	E
5785	POLK	OSCAR W & C DANE & JOHN STEVEN & WILLIAM T ROGERS	A415	G	0.025	0.029	0.029	E
5801	POLK	BOUNTIFUL LANDS INC	A415	G	0.030	0.035	0.035	E
5812	POLK	CYPRESS FOODS INC	L650	G	0.015	0.036	0.036	E
5813	POLK	PETTEWAY GROVE SERVICE INC.	A415	G	0.058	0.057	0.057	E
5820	POLK	CHARLES E WEEDEE	A415	G	0.006	0.007	0.007	E
5826	POLK	PATRICK M RICHART REVOCABLE TRST DATED SEPT 5 2000	A415	G	0.031	0.037	0.037	E

2010 Estimated Water Use Appendix A

TABLE A-7. METERED (M) AND ESTIMATED (E) AGRICULTURAL WATER USE AND PERMITTED USE (MGD) BY COUNTY, PERMITTEE, AND SOURCE, 2010

WUP No.	County	Permittee	Use Code ¹	Source ²	Metered or Estimated Use Quantity ³	Total Permitted Annual Average Quantity	Quantity Attributed to Agriculture Use Category ⁴	M or E
5830	POLK	WILLEX TECHNOLOGIES INC	A415	G	0.008	0.010	0.010	E
5836	POLK	RICHARD M MCKENZIE JR	A415	G	0.058	0.058	0.058	E
5838	POLK	LANNIE JAMES COOPER	A415	G	0.008	0.009	0.009	E
5841	POLK	ROLLING MEADOW RANCH INC	A415	G	0.037	0.043	0.043	E
5842	POLK	PATRICK L & KATHY E BORDERS	L600	G	0.002	0.002	0.002	E
5845	POLK	WALSH & MEISSNER INC	A415	G	0.068	0.068	0.068	E
5847	POLK	MARY S WYROSDICK	A415	G	0.058	0.060	0.060	E
5849	POLK	BASSETT GROVES INC	A415	G	0.034	0.040	0.040	E
5857	POLK	GARDINIER FLORIDA CITRUS, INC.	A415	G	0.034	0.040	0.040	E
5874	POLK	HECTOR BERRIO	A415	G	0.005	0.006	0.006	E
5887	POLK	FLYING V INC	A415	G	0.018	0.021	0.021	E
5900	POLK	OSCAR W ROGERS TRUSTEE OF THE O W ROGERS LIVING TR & C D ROGERS	A415	G	0.015	0.017	0.017	E
5901	POLK	BEN HILL GRIFFIN INC	A415	G	0.009	0.010	0.010	E
5904	POLK	CHARLES STEWART DBA S & S GROVES	A415	G	0.008	0.010	0.010	E
5911	POLK	CHARLES DONALD HARDEN & CATHERINE S HARDEN	A51S	G	0.018	0.022	0.022	E
5918	POLK	CREWS GROVES INC	L600	G	0.002	0.003	0.003	E
5919	POLK	JEFFREY B MOORE	A415	G	0.017	0.020	0.020	E
5923	POLK	NELSON & CONNIE GROVES INC	A415	G	0.019	0.023	0.023	E
5925	POLK	KENNETH L SR & RAMPHAN GRIFFIN	A415	G	0.006	0.007	0.007	E
5968	POLK	FAMILY FARMS	A415	G	0.022	0.026	0.026	E
5994	POLK	IVAN STEWART	A415	G	0.024	0.028	0.028	E
5995	POLK	FLOOD GROVES CORP	A415	G	0.017	0.020	0.020	E
6002	POLK	THOMAS E DAVIS	A415	G	0.009	0.010	0.010	E
6022	POLK	ATLEE W DAVIS	A415	G	0.026	0.031	0.031	E
6037	POLK	SOUTH PROPERTY HOLDINGS LLC	A415	G	0.033	0.039	0.039	E

2010 Estimated Water Use Appendix A

TABLE A-7. METERED (M) AND ESTIMATED (E) AGRICULTURAL WATER USE AND PERMITTED USE (MGD) BY COUNTY, PERMITTEE, AND SOURCE, 2010

WUP No.	County	Permittee	Use Code ¹	Source ²	Metered or Estimated Use Quantity ³	Total Permitted Annual Average Quantity	Quantity Attributed to Agriculture Use Category ⁴	M or E
6038	POLK	TUAN A & TRANGDAI T NGUYEN	A415	G	0.068	0.068	0.068	E
6050	POLK	SMITH SOUTH REEDY GROVES INC & R P-N A-& J A SMITH-TRUSTEES ETC	A415	G	0.054	0.054	0.054	E
6051	POLK	FLOOD GROVES CORPORATION & J B M ENTERPRISES INC	A415	G	0.017	0.020	0.020	E
6053	POLK	GARDINIER FLORIDA CITRUS, INC.	A410	G	0.023	0.027	0.027	E
6054	POLK	E R JAHNA INDUSTRIES INC & PAMELA ESTES	A415	G	0.000	0.092	0.042	E
6054	POLK	E R JAHNA INDUSTRIES INC & PAMELA ESTES	A415	S	0.001	0.092	0.042	E
6055	POLK	CAROL J MCTEER	A415	G	0.015	0.017	0.017	E
6056	POLK	KEN & KAY FAMILY LTD PARTNERSHIP	A415	G	0.013	0.015	0.015	E
6058	POLK	PH CITRUS LLC	A415	G	0.026	0.031	0.031	E
6069	POLK	J L & VIRGINIA HOLLON	A490	G	0.010	0.012	0.012	E
6074	POLK	RIDGE CITRUS CORP	A415	G	0.009	0.010	0.010	E
6081	POLK	MARJO BLOCK CITRUS GROVES LLC	A415	G	0.021	0.024	0.024	E
6106	POLK	ROBERT D CONERLY	A58H	G	0.021	0.027	0.025	E
6131	POLK	ARDELLE M CARTER	A460	G	0.007	0.008	0.008	E
6140	POLK	B L AND SARA T LANIER	A415	G	0.037	0.044	0.044	E
6142	POLK	PH CITRUS LLC	A415	G	0.013	0.016	0.016	E
6145	POLK	LAND EQUITY RESOURCES INC	A415	G	0.009	0.010	0.010	E
6161	POLK	HAROLD B & LOUIS HOWARD MCTEER	A415	G	0.015	0.018	0.018	E
6182	POLK	BOY SCOUTS OF AMERICA GULF RIDGE COUNCIL	A415	G	0.028	0.042	0.033	E
6191	POLK	BOSTON MINING, MARK WHEELER, WHEELER GROVES INC	A415	G	0.055	0.055	0.055	E
6192	POLK	HAZEL BRANNEN	A415	G	0.017	0.020	0.020	E
6196	POLK	PH CITRUS LLC	A415	G	0.033	0.039	0.039	E
6199	POLK	HIGHLANDS CITRUS INC	A415	G	0.010	0.012	0.012	E
6201	POLK	RALPH & MARY BETH BEVINS	A415	G	0.008	0.010	0.010	E
6221	POLK	THERA BRYANT-WITTER	A415	G	0.013	0.015	0.015	E

2010 Estimated Water Use Appendix A

TABLE A-7. METERED (M) AND ESTIMATED (E) AGRICULTURAL WATER USE AND PERMITTED USE (MGD) BY COUNTY, PERMITTEE, AND SOURCE, 2010

WUP No.	County	Permittee	Use Code ¹	Source ²	Metered or Estimated Use Quantity ³	Total Permitted Annual Average Quantity	Quantity Attributed to Agriculture Use Category ⁴	M or E
6232	POLK	PH CITRUS LLC	A415	G	0.027	0.031	0.031	E
6237	POLK	STORY GROVES INC	A415	G	0.041	0.048	0.048	E
6240	POLK	JULIA E LIVINGSTON TRUSTEE JULIA E LIVINGSTON TRUST	A415	G	0.011	0.013	0.013	E
6242	POLK	JOSE GRACIA	A425	G	0.015	0.018	0.018	E
6254	POLK	RIDGECREST GROVES INC	A415	G	0.033	0.039	0.039	E
6256	POLK	H ALLAN PREVATT	A490	G	0.025	0.029	0.029	E
6267	POLK	LESLIE W DUNSON III & DUNSON JR	A415	G	0.042	0.049	0.049	E
6277	POLK	PUTNAM GROVES INC	A415	G	0.030	0.036	0.036	E
6285	POLK	E TRACY & GARY W ROBINSON	A415	G	0.031	0.036	0.036	E
6285	POLK	E TRACY & GARY W ROBINSON	A415	S	0.000	0.036	0.036	E
6288	POLK	RICHARD E & CYNTHIA L BARROW	A490	G	0.004	0.004	0.004	E
6297	POLK	B & D LLC & TOWN OF DUNDEE	A415	G	0.079	0.079	0.079	E
6299	POLK	PAT WILSON INC	A415	G	0.014	0.016	0.016	E
6309	POLK	JULIA F HANUSCH AS TRUSTEE OF THE J HANUSCH REV TRST	A415	G	0.012	0.014	0.014	E
6315	POLK	ROBERT H W HART & RUSSELL C HART	A415	G	0.032	0.037	0.037	E
6331	POLK	CELIA J MCKEE	A415	G	0.007	0.009	0.009	E
6338	POLK	JOE L DAVIS GROVES INC	A415	G	0.031	0.037	0.037	E
6339	POLK	FLYING V INC	A415	G	0.059	0.069	0.069	E
6340	POLK	W ALLEN & MARJORIE F HANCOCK	A490	G	0.017	0.020	0.020	E
6350	POLK	PHILLIP H STEPHENS	A415	G	0.018	0.021	0.021	E
6359	POLK	WISE SEED CO INC	A415	G	0.008	0.009	0.009	E
6377	POLK	CLAUDE E MANN INC	A415	G	0.012	0.014	0.014	E
6389	POLK	KINGSWOOD SPROTT INC	A415	G	0.055	0.055	0.055	E
6400	POLK	BGF PROPERTIES LLC ATTN: ARISTELA FERRARI	A415	G	0.037	0.043	0.043	E
6401	POLK	JOHN C & MARGARETTE C DUBOIS	A415	G	0.002	0.003	0.003	E
6424	POLK	RENA MAE DICE	A415	G	0.018	0.021	0.021	E

2010 Estimated Water Use Appendix A

TABLE A-7. METERED (M) AND ESTIMATED (E) AGRICULTURAL WATER USE AND PERMITTED USE (MGD) BY COUNTY, PERMITTEE, AND SOURCE, 2010

WUP No.	County	Permittee	Use Code ¹	Source ²	Metered or Estimated Use Quantity ³	Total Permitted Annual Average Quantity	Quantity Attributed to Agriculture Use Category ⁴	M or E
6440	POLK	R. TOM CHAPMAN & SHIRLEY A. RUBUSH TRUST	A415	G	0.024	0.028	0.028	E
6467	POLK	L W DUNSON & SON INC	A415	G	0.017	0.020	0.020	E
6474	POLK	NORMAN E & MARTHA L WALLACE	A415	G	0.017	0.020	0.020	E
6485	POLK	HIGHLANDS ENHANCEMENT INC	A415	G	0.008	0.009	0.009	E
6486	POLK	BADER OF LAKELAND INC	A415	G	0.012	0.014	0.014	E
6493	POLK	ROBERT S & BRENDA H CONGDON	A490	G	0.011	0.013	0.013	E
6499	POLK	WISE SEED CO INC	A415	G	0.061	0.071	0.071	E
6511	POLK	FLOOD GROVES CORP	A415	G	0.021	0.048	0.048	E
6512	POLK	RAYMOND SHEA	A490	S	0.003	0.004	0.004	E
6515	POLK	C & L YATES INC	A415	G	0.020	0.023	0.023	E
6520	POLK	MICHAEL L & JUDY F BEDENBAUGH	A58S	G	0.022	0.026	0.026	E
6528	POLK	GREENWOOD FAMILY LTD PARTNERSHIP	A415	G	0.033	0.039	0.039	E
6532	POLK	BURNETT GROVES INC	A415	G	0.029	0.034	0.034	E
6536	POLK	JOHN C SR & JOHN C BARNETT JR	A415	G	0.008	0.010	0.010	E
6559	POLK	ALCOMA PROPERTIES LTD & RINKER MATERIALS OF FL INC	A415	G	0.034	0.039	0.039	E
6560	POLK	LUKE C & MELISSA A OIE	A415	G	0.019	0.022	0.022	E
6576	POLK	LAKE HANCOCK PARTNERS LLP	A415	G	0.008	0.010	0.010	E
6578	POLK	GARDINIER FLORIDA CITRUS, INC.	A415	G	0.013	0.015	0.015	E
6582	POLK	JAMES R JR & SUZANNE B FLETCHER	A415	G	0.019	0.022	0.022	E
6583	POLK	BEN HILL GRIFFIN INC	A415	G	0.007	0.008	0.008	E
6587	POLK	N C HUNT REV TRUST & SCOTT &	A415	G	0.006	0.007	0.007	E
6588	POLK	R CHAPMAN	A415	G	0.066	0.065	0.065	E
6591	POLK	DONNIE G ALFORD	A415	G	0.039	0.045	0.045	E
6594	POLK	JAMES P & DOROTHY L DRANE JR	A415	G	0.008	0.010	0.010	E
6609	POLK	GEORGE M BELL	A415	G	0.033	0.039	0.039	E
6613	POLK	CAROLYN W ALBRITTON	A415	G	0.009	0.010	0.010	E

2010 Estimated Water Use Appendix A

TABLE A-7. METERED (M) AND ESTIMATED (E) AGRICULTURAL WATER USE AND PERMITTED USE (MGD) BY COUNTY, PERMITTEE, AND SOURCE, 2010

WUP No.	County	Permittee	Use Code ¹	Source ²	Metered or Estimated Use Quantity ³	Total Permitted Annual Average Quantity	Quantity Attributed to Agriculture Use Category ⁴	M or E
6618	POLK	J RAGON BARNETT	A415	G	0.017	0.020	0.020	E
6620	POLK	MARVIN H BROWN JR	A415	G	0.026	0.030	0.030	E
6629	POLK	WHISPERING PINES OF FROSTPROOF LLC	A415	G	0.019	0.022	0.022	E
6642	POLK	KENNETH L WETHERINGTON SR & JR	A415	G	0.050	0.059	0.059	E
6653	POLK	PUTNAM GROVES INC	A415	G	0.034	0.040	0.040	E
6656	POLK	JOHN STEPHENS INC	A415	G	0.019	0.022	0.022	E
6663	POLK	VINCE WILFORK	A415	G	0.034	0.040	0.040	E
6680	POLK	JOHN C SR & JOHN C BARNETT JR	A415	G	0.053	0.062	0.062	E
6690	POLK	IVAN STEWART	A415	G	0.008	0.010	0.010	E
6695	POLK	ENZOR & STEPHENS	A415	G	0.017	0.020	0.020	E
6700	POLK	BOUNTIFUL LANDS INC	A415	G	0.009	0.011	0.011	E
6705	POLK	MAGNATRONIX CORPORATION	A415	G	0.026	0.030	0.030	E
6706	POLK	DEVANE CITRUS INC	A415	G	0.008	0.010	0.010	E
6730	POLK	GABRIEL GROVES INC	A415	G	0.009	0.011	0.011	E
6738	POLK	HIGHLANDS CITRUS INC	A415	G	0.029	0.034	0.034	E
6740	POLK	SMITH & SLATER GROVE INC	A415	G	0.030	0.035	0.035	E
6747	POLK	MOSAIC PHOSPHATES CO	A475	G	0.040	0.047	0.047	E
6752	POLK	JEFFRIES/CANADY PROPERTIES LLP	A415	G	0.013	0.015	0.015	E
6758	POLK	ROBERT KERR	A415	G	0.023	0.027	0.027	E
6766	POLK	SGS GROVES	A415	G	0.019	0.023	0.023	E
6776	POLK	DAVID & WANDA JACKSON	A415	G	0.004	0.005	0.005	E
6780	POLK	PH CITRUS LLC	A415	G	0.009	0.010	0.010	E
6813	POLK	FLORIDA FISH & WILDLIFE CONSERVATION COMMISSION	A415	G	0.055	0.055	0.055	E
6820	POLK	LARRY D WHITTLE	A475	G	0.081	0.095	0.095	E
6834	POLK	SULTENFUSS LTD., FAMILY LIMITED PARTNERSHIP	A415	G	0.009	0.011	0.011	E
6848	POLK	BENNIE EUGENE LEWIS	L600	G	0.000	0.000	0.000	E

2010 Estimated Water Use Appendix A

TABLE A-7. METERED (M) AND ESTIMATED (E) AGRICULTURAL WATER USE AND PERMITTED USE (MGD) BY COUNTY, PERMITTEE, AND SOURCE, 2010

WUP No.	County	Permittee	Use Code ¹	Source ²	Metered or Estimated Use Quantity ³	Total Permitted Annual Average Quantity	Quantity Attributed to Agriculture Use Category ⁴	M or E
6856	POLK	GOFF PROPERTIES LLC	A415	G	0.013	0.015	0.015	E
6859	POLK	CURTIS WHEELER	A535	G	0.012	0.015	0.015	E
6864	POLK	JOHN BORDERS	A535	G	0.073	0.131	0.131	E
6864	POLK	JOHN BORDERS	A535	S	0.059	0.131	0.131	E
6897	POLK	WILLIAM G & JANET C WARD	A415	G	0.008	0.010	0.010	E
6913	POLK	WARDLAW GROVES	A415	G	0.005	0.006	0.006	E
6917	POLK	MARGUERITE PITSIKOULIS	A415	G	0.004	0.005	0.005	E
6919	POLK	JOHN SAITH	A415	G	0.066	0.066	0.066	E
6932	POLK	DUNDEE CITRUS GROWERS ASSOC	A415	G	0.015	0.018	0.018	E
6934	POLK	W B M INC	A415	G	0.078	0.077	0.077	E
6936	POLK	QUINA FAMILY LLC	A415	G	0.017	0.020	0.020	E
6937	POLK	WALTER T TEMPLE ESTATE	A415	G	0.018	0.021	0.021	E
6970	POLK	GODWIN GROVES INC	A415	G	0.033	0.038	0.038	E
6984	POLK	ERLING OIE LIVING TRUST	A415	G	0.005	0.006	0.006	E
6987	POLK	CO-OPERATIVE FRUIT COMPANY	A415	G	0.064	0.063	0.063	E
6988	POLK	LUKE C OIE REV TRUST & MELISSA A OIE REV TRUST	A415	G	0.026	0.030	0.030	E
6994	POLK	C LAND INC	A415	G	0.014	0.016	0.016	E
7000	POLK	ERNESTINE B DURRANCE	A415	G	0.025	0.034	0.034	E
7000	POLK	ERNESTINE B DURRANCE	A415	S	0.004	0.034	0.034	E
7028	POLK	SUSAN S & THOMAS A THAYER JR	A415	G	0.055	0.055	0.055	E
7039	POLK	DONNIE G ALFORD, TRUSTEE OF THE DONNIE G ALFORD TR	A415	G	0.034	0.040	0.040	E
7052	POLK	SOUTH PROPERTY HOLDINGS LLC	A415	G	0.064	0.064	0.064	E
7053	POLK	LAKE HANCOCK PARTNERS LLP	A415	G	0.033	0.038	0.038	E
7054	POLK	BEVERLY A & BRYAN MIXON	A410	G	0.004	0.005	0.005	E
7063	POLK	NIMBY DEVELOPMENT GROUP INC	A415	G	0.017	0.020	0.020	E
7074	POLK	ROBERT AND CAROL BEMMAN	A410	G	0.003	0.004	0.004	E

2010 Estimated Water Use Appendix A

TABLE A-7. METERED (M) AND ESTIMATED (E) AGRICULTURAL WATER USE AND PERMITTED USE (MGD) BY COUNTY, PERMITTEE, AND SOURCE, 2010

WUP No.	County	Permittee	Use Code ¹	Source ²	Metered or Estimated Use Quantity ³	Total Permitted Annual Average Quantity	Quantity Attributed to Agriculture Use Category ⁴	M or E
7077	POLK	SARA P BURRIS TRUSTEE OF THE SARA P BURRIS TRUST	A415	G	0.040	0.047	0.047	E
7079	POLK	IMPERIAL POLK PROPERTIES INC	A415	G	0.024	0.028	0.028	E
7080	POLK	DANNY L. THOMAS	A415	G	0.033	0.039	0.039	E
7092	POLK	KEITH'S NURSERY INC, KEITH & DELLIS WAYNE BASS & PAMELA CHILDS	A480	G	0.041	0.064	0.064	E
7092	POLK	KEITH'S NURSERY INC, KEITH & DELLIS WAYNE BASS & PAMELA CHILDS	A480	S	0.014	0.064	0.064	E
7106	POLK	FAYE I MILBRODT TRUSTEE OF FAYE I MILBRODT REV TR	A415	G	0.008	0.009	0.009	E
7129	POLK	GARDINIER FLORIDA CITRUS, INC.	A415	G	0.019	0.023	0.023	E
7138	POLK	GARY D & ELIZABETH J ROBINSON	A415	G	0.035	0.041	0.041	E
7144	POLK	THOMAS E. DAVIS	A415	G	0.026	0.031	0.031	E
7146	POLK	JULIE ELLIOTT	L600	G	0.000	0.001	0.001	E
7152	POLK	SULTENFUSS LTD., FAMILY LIMITED PARTNERSHIP	A415	G	0.014	0.016	0.016	E
7154	POLK	ROGEROSA FARMS LLLP	A415	G	0.032	0.037	0.037	E
7156	POLK	SAMUEL E. & DAVID A. DUKE	A415	G	0.009	0.011	0.011	E
7170	POLK	EUGENE STUART PAUL LIMITED PARTNERSHIP	A415	G	0.012	0.015	0.015	E
7171	POLK	JOSEPH ESPOSITO	A410	G	0.014	0.017	0.017	E
7177	POLK	QUINA FAMILY LLC	A415	G	0.008	0.009	0.009	E
7191	POLK	FLOOD GROVES CORP	A415	G	0.021	0.025	0.025	E
7192	POLK	DAVIS BROS INC	A415	G	0.009	0.010	0.010	E
7203	POLK	MT OLIVE HOLDINGS INC	A415	G	0.088	0.087	0.087	E
7211	POLK	A LOUISE VOIGT	A415	G	0.015	0.018	0.018	E
7215	POLK	JOSEF KLEINE	A415	G	0.016	0.019	0.019	E
7219	POLK	WILLIS PROPERTIES INC	A415	G	0.011	0.013	0.013	E
7221	POLK	CLEAR SPRINGS ENTERPRISES LLC	A415	G	0.027	0.032	0.032	E
7227	POLK	PUTNAM GROVES, INC.	A415	G	0.020	0.023	0.023	E

2010 Estimated Water Use Appendix A

TABLE A-7. METERED (M) AND ESTIMATED (E) AGRICULTURAL WATER USE AND PERMITTED USE (MGD) BY COUNTY, PERMITTEE, AND SOURCE, 2010

WUP No.	County	Permittee	Use Code ¹	Source ²	Metered or Estimated Use Quantity ³	Total Permitted Annual Average Quantity	Quantity Attributed to Agriculture Use Category ⁴	M or E
7228	POLK	JAMES F & GAYNELL D STOUTZ	A415	G	0.002	0.003	0.003	E
7230	POLK	STORY GROVES INC	A415	G	0.012	0.015	0.015	E
7242	POLK	DICKS PARTNERSHIP	A415	G	0.008	0.010	0.010	E
7245	POLK	DAVID W & MARLA SPANN LANIER	A415	G	0.008	0.019	0.019	E
7246	POLK	SYSTEMIZED PROPERTIES INC	A415	G	0.030	0.035	0.035	E
7247	POLK	JIMMY ALVAREZ & MARY ALVAREZ	L660	G	0.045	0.053	0.053	E
7250	POLK	BRENT & BETSY MONK	A415	G	0.072	0.071	0.071	E
7263	POLK	L M HOLLISTER GROVES INC	A415	G	0.026	0.031	0.031	E
7264	POLK	LAKE BUFFAM GROVES INC	A415	G	0.061	0.060	0.060	E
7271	POLK	B & D LLC & TOWN OF DUNDEE	A415	G	0.014	0.017	0.017	E
7275	POLK	CALVARY BAPTIST CHURCH OF WINTER HAVEN	A460	G	0.005	0.006	0.006	E
7303	POLK	CHARLES FRY & RUBY FRY	A58S	G	0.007	0.008	0.008	E
7305	POLK	LANNIE JAMES COOPER	A415	G	0.007	0.008	0.008	E
7316	POLK	STENGER GROVE SERVICE INC	A415	G	0.028	0.032	0.032	E
7317	POLK	FLYING V ,INC	A415	G	0.011	0.013	0.013	E
7319	POLK	GRIFFIN GROVES INC	A415	G	0.023	0.027	0.027	E
7321	POLK	SUN ARIANA LLC	A460	G	0.009	0.011	0.011	E
7329	POLK	SIGNATURE HOMES OF CENTRAL FL	A415	G	0.012	0.014	0.014	E
7337	POLK	RICHARD STEVE & CARA J MICHALEC II	A460	G	0.000	0.000	0.000	E
7373	POLK	STEPHEN J & GERALDINE A HALL	A415	G	0.008	0.009	0.009	E
7377	POLK	ARTHUR HUNTER MCNEER-FLORENCE M HAMILTON & RICHARD R MCNEER	A415	G	0.002	0.003	0.003	E
7379	POLK	KENNWOOD ON THE LAKE POA INC	A415	G	0.000	0.042	0.039	E
7381	POLK	BOK TOWER GARDENS FOUNDATION INC	A415	G	0.009	0.010	0.010	E
7389	POLK	L DICKS INC & RICHARD GARY DICKS ETAL	A415	G	0.059	0.062	0.062	E
7390	POLK	S & W PROPERTY	A415	G	0.057	0.056	0.056	E

2010 Estimated Water Use Appendix A

TABLE A-7. METERED (M) AND ESTIMATED (E) AGRICULTURAL WATER USE AND PERMITTED USE (MGD) BY COUNTY, PERMITTEE, AND SOURCE, 2010

WUP No.	County	Permittee	Use Code ¹	Source ²	Metered or Estimated Use Quantity ³	Total Permitted Annual Average Quantity	Quantity Attributed to Agriculture Use Category ⁴	M or E
7391	POLK	PATRICK M. RICHART REVOCABLE TRUST	A415	G	0.009	0.010	0.010	E
7392	POLK	TIMOTHY A IRBY	A415	G	0.017	0.020	0.020	E
7393	POLK	POLK CO SCHOOL BOARD	A415	G	0.013	0.021	0.015	E
7394	POLK	EVELYN C CLARK	A415	G	0.003	0.004	0.004	E
7395	POLK	EVELYN C CLARK	A415	G	0.036	0.042	0.042	E
7396	POLK	BERRY GROVES INC	A415	G	0.014	0.017	0.017	E
7400	POLK	WESTSIDE RIDGE LTD	A460	G	0.005	0.006	0.006	E
7403	POLK	SHARON ANN BRANNEN	A415	G	0.015	0.017	0.017	E
7407	POLK	ALAN J GOLDSTEIN	A415	G	0.033	0.039	0.039	E
7409	POLK	PRINCESS GROVE PARTNERSHIP	A415	G	0.111	0.160	0.160	E
7416	POLK	SHARON ANN BRANNEN	A415	G	0.009	0.010	0.010	E
7427	POLK	I W COLBURN	A415	G	0.010	0.012	0.012	E
7431	POLK	WHALEY W & TRENA L LORENZ	A415	G	0.017	0.020	0.020	E
7439	POLK	IRBY GROVES INC	A415	G	0.011	0.013	0.013	E
7453	POLK	HAROLD E & AMY F THOMPSON	A415	G	0.000	0.015	0.015	E
7473	POLK	ALICK S GERARD III	A415	G	0.009	0.010	0.010	E
7501	POLK	LESTER DONLEY AND SONS GROVES PARTNERSHIP	A490	G	0.011	0.013	0.013	E
7509	POLK	PUTNAM GROVES INC	A415	G	0.010	0.012	0.012	E
7514	POLK	AMIR AHMAD	A415	G	0.005	0.006	0.006	E
7524	POLK	TREE-O GROVES INC	A415	G	0.027	0.032	0.032	E
7526	POLK	C PAUL & JASON P HIBBARD & KEVIN R MURPHY	A445	G	0.013	0.030	0.030	E
7527	POLK	HAVEN CITRUS ENTERPRISES, INC	A415	G	0.020	0.024	0.024	E
7529	POLK	WILLIAM III & ELIAZBETH L PUTNAM	A415	G	0.017	0.019	0.019	E
7541	POLK	KENNETH & DONNIE REYNOLDS	A415	G	0.004	0.004	0.004	E
7542	POLK	HIGHLAND PARK SERVICE CO	A415	G	0.030	0.035	0.035	E
7547	POLK	JONATHAN MAXCY INC	A415	G	0.034	0.040	0.040	E

2010 Estimated Water Use Appendix A

TABLE A-7. METERED (M) AND ESTIMATED (E) AGRICULTURAL WATER USE AND PERMITTED USE (MGD) BY COUNTY, PERMITTEE, AND SOURCE, 2010

WUP No.	County	Permittee	Use Code ¹	Source ²	Metered or Estimated Use Quantity ³	Total Permitted Annual Average Quantity	Quantity Attributed to Agriculture Use Category ⁴	M or E
7549	POLK	JONATHAN MAXCY INC	A415	G	0.035	0.041	0.041	E
7560	POLK	JOHN D LAWRENCE TRUSTEE	A415	G	0.007	0.008	0.008	E
7569	POLK	THOMAS C & LOUISE HARRINGTON	A415	G	0.009	0.010	0.010	E
7571	POLK	QUENTIN J. AND LORI J. ROE	A415	G	0.022	0.025	0.025	E
7575	POLK	LESTER DONLEY AND SONS GROVES PARTNERSHIP	A415	G	0.041	0.048	0.048	E
7584	POLK	PH CITRUS LLC	A415	G	0.053	0.053	0.053	E
7598	POLK	HENDERSON PACE LLC	A415	G	0.065	0.064	0.064	E
7599	POLK	L DICKS INC	A415	G	0.038	0.044	0.044	E
7610	POLK	G W MANN JR	A415	G	0.013	0.034	0.022	E
7625	POLK	JACK P & MERIBETH J SIZEMORE	A415	G	0.007	0.008	0.008	E
7626	POLK	TILLIS & SONS INC	A415	G	0.017	0.020	0.020	E
7644	POLK	STOKES GROVES INC	A415	G	0.005	0.030	0.030	E
7645	POLK	IAM P AND CATHERINE BHISITKUL	A460	G	0.001	0.001	0.001	E
7656	POLK	CANAAN LAND INVESTORS, LLC.	A415	G	0.017	0.020	0.020	E
7657	POLK	STORY GROVES INC	A415	G	0.017	0.019	0.019	E
7676	POLK	JACK BERRY JR	A415	G	0.009	0.010	0.010	E
7678	POLK	DARWIN, DEWAYNE & GENEVA T CLIETT	A415	G	0.009	0.010	0.010	E
7680	POLK	D SCOTT YOUNG & LISA Y RATH	A415	G	0.010	0.011	0.011	E
7690	POLK	FORTUNE HUNTER GROVE TIMOTHY A IRBY	A415	G	0.036	0.070	0.070	E
7700	POLK	SEAY GROVES INC	A415	G	0.072	0.072	0.072	E
7716	POLK	MARY E. RUBUSH TR	A415	G	0.009	0.010	0.010	E
7794	POLK	CHARLES S & VICKI W COOK	A415	G	0.029	0.034	0.034	E
7794	POLK	CHARLES S & VICKI W COOK	A415	S	0.001	0.034	0.034	E
7797	POLK	JOHN C SR & JOHN C BARNETT JR	A415	G	0.041	0.048	0.048	E
7801	POLK	JOHN C BARNETT SR	A415	G	0.030	0.036	0.036	E
7813	POLK	GARDINIER FLORIDA CITRUS, INC.	A415	G	0.016	0.019	0.019	E

2010 Estimated Water Use Appendix A

TABLE A-7. METERED (M) AND ESTIMATED (E) AGRICULTURAL WATER USE AND PERMITTED USE (MGD) BY COUNTY, PERMITTEE, AND SOURCE, 2010

WUP No.	County	Permittee	Use Code ¹	Source ²	Metered or Estimated Use Quantity ³	Total Permitted Annual Average Quantity	Quantity Attributed to Agriculture Use Category ⁴	M or E
7824	POLK	CITY OF LAKELAND PARKS & RECREATION DEPARTMENT	A480	G	0.023	0.052	0.027	E
7838	POLK	GRIFFIN FAMILY LTD PARTNERSHIP	A415	G	0.035	0.041	0.041	E
7864	POLK	THOMAS V & SUSAN J DAVIDSON	A415	G	0.058	0.057	0.057	E
7866	POLK	HIGHLAND PARK SERVICE CO	A415	G	0.042	0.049	0.049	E
7886	POLK	BRENT I MONK TRUST OF THE BRENT MONK REV TRUST & BETSY MONK	A415	G	0.030	0.035	0.035	E
7916	POLK	ESTATES OF LAKE WALES LLC	A415	G	0.009	0.010	0.010	E
7929	POLK	TONY WISE AND RUDY WISE	A415	G	0.017	0.020	0.020	E
7934	POLK	TERRANOVA HOLDINGS INC	A415	G	0.017	0.019	0.019	E
7937	POLK	WILLIAM S VOROUS JR	A415	G	0.000	0.009	0.009	E
7948	POLK	JOHN C & IRIS JEAN BARNETT	A415	G	0.012	0.014	0.014	E
7966	POLK	LAGO PROPERTIES LLC	A415	G	0.053	0.053	0.053	E
7969	POLK	RICHARD KARPPE & CHARLES R SHEARON	A410	G	0.020	0.048	0.048	E
7969	POLK	RICHARD KARPPE & CHARLES R SHEARON	A410	S	0.000	0.048	0.048	E
7972	POLK	MCNEIL INVESTMENTS C/O WILLIAM G ROE & SONS INC	A415	G	0.006	0.008	0.007	E
7973	POLK	DEVANE CITRUS INC	A415	G	0.014	0.017	0.017	E
7986	POLK	CREWS GROVES INC	A415	G	0.015	0.018	0.018	E
7996	POLK	RICHARD H & FRANCES J DAVIS	A415	G	0.014	0.016	0.016	E
8004	POLK	COMBEE PROPERTIES LTD	A415	G	0.008	0.009	0.009	E
8021	POLK	WISE SEED CO INC	A415	G	0.008	0.009	0.009	E
8028	POLK	SATERBO WATSON CITRUS INC	A415	G	0.064	0.064	0.064	E
8035	POLK	ROBERT J COOK	A415	G	0.008	0.010	0.010	E
8037	POLK	JOHN P ADAMS	A415	G	0.027	0.032	0.032	E
8038	POLK	JOHN P ADAMS	A415	G	0.017	0.019	0.019	E
8040	POLK	DON & BARBARA J RUSTER	A415	G	0.009	0.010	0.010	E
8045	POLK	DUKE GROVES	A415	G	0.009	0.010	0.010	E

2010 Estimated Water Use Appendix A

TABLE A-7. METERED (M) AND ESTIMATED (E) AGRICULTURAL WATER USE AND PERMITTED USE (MGD) BY COUNTY, PERMITTEE, AND SOURCE, 2010

WUP No.	County	Permittee	Use Code ¹	Source ²	Metered or Estimated Use Quantity ³	Total Permitted Annual Average Quantity	Quantity Attributed to Agriculture Use Category ⁴	M or E
8052	POLK	SULTENFUSS FROSTPROOF LLC	A415	G	0.037	0.074	0.074	E
8080	POLK	JONATHAN MAXCY INC	A415	G	0.031	0.036	0.036	E
8092	POLK	MYERS GROVES INC	A415	G	0.017	0.019	0.019	E
8094	POLK	MYERS & WOOLFOLK GROVES INC	A415	G	0.072	0.072	0.072	E
8097	POLK	ESTATES OF LAKE WALES LLC	A415	G	0.025	0.029	0.029	E
8111	POLK	ATLAS BUSINESS ASSOC LTD	A415	G	0.008	0.010	0.010	E
8113	POLK	BERNARD TERENCE SCHIMMEL & BEVERLY ANN BARBOUR	A415	S	0.009	0.011	0.011	E
8114	POLK	GARY LOMBARDI ETAL	A415	G	0.016	0.019	0.019	E
8119	POLK	PAOLO & BERNADINE C LANZANO	A415	G	0.033	0.039	0.039	E
8140	POLK	DOUBLE OJ INC	A415	G	0.054	0.053	0.053	E
8152	POLK	DONNA POLLARD FOUTS	A415	G	0.008	0.010	0.010	E
8168	POLK	H & D GROVES INC.	A415	G	0.009	0.011	0.011	E
8200	POLK	FARRINGTON GROVES PARTNERSHIP	A415	G	0.013	0.015	0.015	E
8208	POLK	STEVEN AND TINA LANIER	A415	G	0.053	0.053	0.053	E
8229	POLK	JACOB GROVES INC & JACOB GROVES	A415	G	0.033	0.039	0.039	E
8230	POLK	JACOB GROVES INC	A415	G	0.017	0.019	0.019	E
8231	POLK	JACOB GROVES INC	A415	G	0.018	0.022	0.022	E
8235	POLK	THAYER INDUSTRIES	A415	G	0.016	0.019	0.019	E
8261	POLK	LATT MAXCY CORP	A415	S	0.059	0.059	0.059	E
8266	POLK	KEN & KAY FAMILY LTD PARTNERSHIP	A415	G	0.022	0.026	0.026	E
8270	POLK	LUCILLE B PILLING TRUST & DEED	A415	G	0.024	0.029	0.029	E
8272	POLK	JOEL F BUTLER	A480	G	0.052	0.052	0.052	E
8283	POLK	ROBINSON CALLEN TRUSTEE	A415	G	0.001	0.005	0.002	E
8284	POLK	JOHN C UPDIKE JR	A415	G	0.029	0.034	0.034	E
8290	POLK	HUNT BROS INC	A415	G	0.009	0.010	0.010	E
8295	POLK	RICHARD D & BARBARA S FACKENDER	A415	G	0.060	0.059	0.059	E

2010 Estimated Water Use Appendix A

TABLE A-7. METERED (M) AND ESTIMATED (E) AGRICULTURAL WATER USE AND PERMITTED USE (MGD) BY COUNTY, PERMITTEE, AND SOURCE, 2010

WUP No.	County	Permittee	Use Code ¹	Source ²	Metered or Estimated Use Quantity ³	Total Permitted Annual Average Quantity	Quantity Attributed to Agriculture Use Category ⁴	M or E
8300	POLK	ANNIE B WALKER	A415	G	0.012	0.014	0.014	E
8304	POLK	KEN & KAY FAMILY LTD PARTNERSHIP	A415	S	0.008	0.009	0.009	E
8305	POLK	THOMAS E DAVIS	A415	G	0.063	0.063	0.063	E
8306	POLK	KEN & KAY FAMILY LTD PARTNERSHIP	A415	G	0.017	0.020	0.020	E
8307	POLK	KEN & KAY FAMILY LTD PARTNERSHIP	A415	G	0.017	0.020	0.020	E
8309	POLK	ESTATE OF VICTOR B STORY SR	A415	G	0.033	0.039	0.039	E
8314	POLK	REGAL DEVELOPMENT OF POLK CO INC	A475	G	0.031	0.036	0.036	E
8320	POLK	EMMETT & AROST GROVES, P. LINDER, ED TONORE	A415	G	0.059	0.059	0.059	E
8328	POLK	A M & RUTH P SMITH TRUST	A415	G	0.009	0.010	0.010	E
8330	POLK	R A RILEY & SILVER MOUNTAIN	A415	S	0.033	0.039	0.039	E
8332	POLK	THOMAS E. DAVIS	A415	G	0.022	0.026	0.026	E
8338	POLK	D H CREWS PROPERTIES INC	A415	G	0.039	0.046	0.046	E
8350	POLK	VERNA ATWELL	A415	G	0.044	0.052	0.052	E
8351	POLK	B & D LLC & TOWN OF DUNDEE	A415	G	0.017	0.020	0.020	E
8356	POLK	WILLIAM M KERSEY LIVING TRUST	A475	G	0.100	0.172	0.172	E
8369	POLK	THOMAS E DAVIS	A415	G	0.013	0.015	0.015	E
8374	POLK	THOMAS E. DAVIS	A415	G	0.015	0.018	0.018	E
8375	POLK	GABRIEL FAMILY PARTNERS LTD	A415	G	0.011	0.013	0.013	E
8378	POLK	WISE SEED CO INC	A415	G	0.008	0.009	0.009	E
8383	POLK	MARY ANN PRESSLEY	A415	G	0.000	0.057	0.057	E
8383	POLK	MARY ANN PRESSLEY	A415	S	0.042	0.057	0.057	E
8393	POLK	THOMAS E. DAVIS	A415	G	0.014	0.016	0.016	E
8396	POLK	THOMAS E. DAVIS	A415	G	0.020	0.023	0.023	E
8404	POLK	ANNE W MARTIN	A415	G	0.094	0.093	0.093	E
8408	POLK	THOMAS E DAVIS	A415	G	0.017	0.020	0.020	E
8414	POLK	BENTON & NORRIS PARTNERSHIP	A415	G	0.053	0.053	0.053	E

2010 Estimated Water Use Appendix A

TABLE A-7. METERED (M) AND ESTIMATED (E) AGRICULTURAL WATER USE AND PERMITTED USE (MGD) BY COUNTY, PERMITTEE, AND SOURCE, 2010

WUP No.	County	Permittee	Use Code ¹	Source ²	Metered or Estimated Use Quantity ³	Total Permitted Annual Average Quantity	Quantity Attributed to Agriculture Use Category ⁴	M or E
8422	POLK	DAVIS BROS INC	A415	G	0.028	0.032	0.032	E
8431	POLK	FLOOD GROVES CORP	A485	G	0.015	0.017	0.017	E
8435	POLK	D G V ENTERPRISES LLC	A415	G	0.006	0.007	0.007	E
8438	POLK	KEN & KAY FAMILY LTD PARTNERSHIP	A415	G	0.037	0.044	0.044	E
8439	POLK	MICHAEL E BORDERS TRUSTEE UNDER AN UNRECORDED LAND TRUST #55	A415	G	0.018	0.063	0.063	E
8454	POLK	K J HOLDINGS INC	A490	G	0.070	0.081	0.081	E
8456	POLK	DAVID BOVE	A480	G	0.006	0.014	0.014	E
8488	POLK	STENGER GROVE SERVICE INC	A415	G	0.010	0.012	0.012	E
8496	POLK	JAMES T BIRGE	A415	G	0.011	0.013	0.013	E
8513	POLK	GARY NEWELL	A415	G	0.016	0.018	0.018	E
8535	POLK	JOHN H ONEAL	A415	G	0.009	0.010	0.010	E
8546	POLK	ALBERTSON INTERNATIONAL INC &	A415	G	0.025	0.029	0.029	E
8549	POLK	D EDWARD & ELISE B DICKINSON	A415	G	0.017	0.020	0.020	E
8550	POLK	GARDINIER FLORIDA CITRUS, INC.	A415	G	0.030	0.035	0.035	E
8555	POLK	FREDERICK J & SYLVIA W BOHDE	A415	G	0.022	0.026	0.026	E
8558	POLK	RALPH L FLETCHER	A415	G	0.015	0.018	0.018	E
8564	POLK	OSCAR W & CD ROGERS	A415	G	0.025	0.029	0.029	E
8571	POLK	DEVANE GROVES INC	A415	G	0.033	0.039	0.039	E
8581	POLK	GLADYS C FLORA	A415	G	0.024	0.028	0.028	E
8582	POLK	THOMAS A THAYER JR	A415	G	0.035	0.041	0.041	E
8583	POLK	RICHARD L SR & MARGARET N CRUMBLY	A415	G	0.013	0.015	0.015	E
8586	POLK	JOHN C BARNETT	A415	G	0.008	0.009	0.009	E
8587	POLK	ROBERT A & SHIRLEY V RANDALL	A415	G	0.006	0.007	0.007	E
8594	POLK	VIOLET SHEFFIELD TRUST	A415	G	0.010	0.012	0.012	E
8597	POLK	GARDINIER FLORIDA CITRUS, INC.	A415	G	0.070	0.069	0.069	E

2010 Estimated Water Use Appendix A

TABLE A-7. METERED (M) AND ESTIMATED (E) AGRICULTURAL WATER USE AND PERMITTED USE (MGD) BY COUNTY, PERMITTEE, AND SOURCE, 2010

WUP No.	County	Permittee	Use Code ¹	Source ²	Metered or Estimated Use Quantity ³	Total Permitted Annual Average Quantity	Quantity Attributed to Agriculture Use Category ⁴	M or E
8604	POLK	PH CITRUS LLC	A415	G	0.018	0.021	0.021	E
8607	POLK	DONNIE G ALFORD AS TRUSTEE DONNIE G ALFORD TR	A415	G	0.018	0.021	0.021	E
8615	POLK	MARTHA L SNELL	A58S	G	0.003	0.004	0.004	E
8620	POLK	B.L. LANIER & ASSOCIATES	A415	G	0.036	0.042	0.042	E
8622	POLK	JAMES BRANTLEY GABRIEL	A415	G	0.000	0.010	0.010	E
8631	POLK	JAMES BRANTLEY GABRIEL	A415	G	0.008	0.010	0.010	E
8635	POLK	ALTURAS PROPERTIES LLC	A415	G	0.082	0.082	0.082	E
8647	POLK	MARGIE F DOBBS	A415	G	0.021	0.024	0.024	E
8653	POLK	D & L FARMS INC	A415	G	0.009	0.010	0.010	E
8654	POLK	JOHN C UPDIKE JR	A415	G	0.008	0.010	0.010	E
8655	POLK	BOUNTIFUL LANDS INC	A415	G	0.012	0.015	0.015	E
8656	POLK	BRUCE KELLEY	A415	G	0.009	0.010	0.010	E
8731	POLK	JOHN P & ANN D ADAMS	A415	G	0.040	0.047	0.047	E
8735	POLK	G MICHAEL & SHARON W MCCAWLEY	A525	G	0.043	0.050	0.050	E
8738	POLK	DEWEY KELLY PAYNE	A415	G	0.017	0.020	0.020	E
8768	POLK	CARLTON W LOWE	A415	S	0.012	0.015	0.015	E
8771	POLK	DOPLER GROVES INC	A415	G	0.012	0.015	0.015	E
8775	POLK	PHYLLIS V ALBRITTON LOUIS A VOIGT & EVELYN V FARR	A415	G	0.016	0.018	0.018	E
8780	POLK	LMT GROVES INC	A415	G	0.015	0.017	0.017	E
8781	POLK	EDMAR GROVE LLC	A415	G	0.029	0.034	0.034	E
8791	POLK	CHARLES J AND NANCY YOUNG III	A460	G	0.005	0.006	0.006	E
8792	POLK	ELEANOR F GRIFFIN	A415	G	0.028	0.033	0.033	E
8800	POLK	LAKE AURORA CHRISTIAN ASSEMBLY INC	A415	G	0.038	0.044	0.044	E
8812	POLK	CECIL BAKER	A415	G	0.008	0.010	0.010	E
8826	POLK	DAVID MORRIS	A415	G	0.012	0.014	0.014	E
8850	POLK	RICHARD G & DENNIS & RONALD D DICKS	A415	G	0.033	0.039	0.039	E

2010 Estimated Water Use Appendix A

TABLE A-7. METERED (M) AND ESTIMATED (E) AGRICULTURAL WATER USE AND PERMITTED USE (MGD) BY COUNTY, PERMITTEE, AND SOURCE, 2010

WUP No.	County	Permittee	Use Code ¹	Source ²	Metered or Estimated Use Quantity ³	Total Permitted Annual Average Quantity	Quantity Attributed to Agriculture Use Category ⁴	M or E
8857	POLK	PH CITRUS LLC	A415	G	0.127	0.129	0.129	E
8872	POLK	BEN HILL GRIFFIN III	A415	G	0.059	0.059	0.059	E
8877	POLK	STENGER VARNER LLC	A415	G	0.012	0.015	0.015	E
8882	POLK	BARBARA H SMITH	A415	G	0.008	0.009	0.009	E
8886	POLK	STEPHEN C & DEBRA M BALES	A415	G	0.004	0.005	0.005	E
8888	POLK	JAMES L & DIANE DAVIS	A485	G	0.032	0.038	0.038	E
8893	POLK	LELAND YOUNG	A415	G	0.055	0.055	0.055	E
8908	POLK	STENGER GROVE SERVICE INC	A415	G	0.017	0.020	0.020	E
8918	POLK	OSCAR W & CD ROGERS	A415	G	0.026	0.031	0.031	E
8921	POLK	80 FT RD LLC	A415	G	0.021	0.048	0.048	E
8936	POLK	LYNN D HORNE	A475	G	0.026	0.038	0.038	E
8943	POLK	OSCAR W ROGERS JR	A415	G	0.017	0.019	0.019	E
8944	POLK	BEN HILL GRIFFIN IV	A415	G	0.018	0.021	0.021	E
8948	POLK	MCKENZIE & COOK INVESTMENTS LLC	A415	G	0.033	0.039	0.039	E
8989	POLK	BASSETT GROVES INC	A415	G	0.051	0.051	0.051	E
8993	POLK	J K GENE WILSON	A410	G	0.009	0.011	0.011	E
9001	POLK	NEW LIVING STONES INC	A415	G	0.068	0.085	0.085	E
9002	POLK	E R JAHNA INDUSTRIES INC	A415	G	0.009	0.011	0.011	E
9004	POLK	T E L A FLORIDA GENERAL PARTNERSHIP	A415	G	0.026	0.031	0.031	E
9010	POLK	CHALET SUZANNE PROPERTIES	A415	G	0.002	0.061	0.008	E
9010	POLK	CHALET SUZANNE PROPERTIES	A415	S	0.000	0.061	0.008	E
9012	POLK	DEVANE CITRUS INC	A415	G	0.038	0.045	0.045	E
9036	POLK	HOWARD & MARILYN A GIBSON	A415	G	0.018	0.021	0.021	E
9040	POLK	ROGER M PHILLIPS	A415	G	0.007	0.008	0.008	E
9044	POLK	SANFORD D & IDA M & SAM A AVERETT & SUZANNE A BRITT	A425	G	0.017	0.020	0.020	E
9051	POLK	MARJO INC	A415	G	0.015	0.018	0.018	E

2010 Estimated Water Use Appendix A

TABLE A-7. METERED (M) AND ESTIMATED (E) AGRICULTURAL WATER USE AND PERMITTED USE (MGD) BY COUNTY, PERMITTEE, AND SOURCE, 2010

WUP No.	County	Permittee	Use Code ¹	Source ²	Metered or Estimated Use Quantity ³	Total Permitted Annual Average Quantity	Quantity Attributed to Agriculture Use Category ⁴	M or E
9057	POLK	CREWS GROVES INC	A415	G	0.051	0.053	0.053	E
9069	POLK	SMITH SOUTH REEDY GROVES INC	A415	G	0.016	0.019	0.019	E
9086	POLK	ROBERT G STOKES	A415	G	0.027	0.032	0.032	E
9093	POLK	GARY NEWELL	A415	G	0.017	0.020	0.020	E
9107	POLK	A.D. AND EDNA L. COMBEE	A525	G	0.057	0.057	0.057	E
9111	POLK	ALICO INC	A415	G	0.028	0.032	0.032	E
9112	POLK	H & M CITRUS INC	A415	G	0.008	0.009	0.009	E
9119	POLK	JOHN C BARNETT	A415	G	0.041	0.048	0.048	E
9126	POLK	THOMAS H WOOD	A490	G	0.018	0.021	0.021	E
9130	POLK	J A STEPHENS	A415	G	0.049	0.057	0.057	E
9139	POLK	LONGS TREE FARM INC ATTN: RANDY SCOTT	A485	G	0.056	0.056	0.056	E
9141	POLK	TRIPLE A PROPERTIES INC	A415	G	0.011	0.013	0.013	E
9159	POLK	FLOYD K & JOYCE L DEVANE	A415	G	0.018	0.022	0.022	E
9162	POLK	DIANA J & WILLIE C MOSS CO TRUSTEES DIANA J MOSS REV TRUST	A415	G	0.006	0.007	0.007	E
9177	POLK	KADU-II LLC	A415	G	0.030	0.035	0.035	E
9190	POLK	PH CITRUS LLC	A415	G	0.017	0.020	0.020	E
9207	POLK	NORMAN O WARREN	A485	S	0.024	0.028	0.028	E
9210	POLK	DAVID E & PATRICIA L WALLACE	A415	G	0.006	0.007	0.007	E
9217	POLK	SYLVIA PEGGY C MANN TRUSTEE OF SYLVIA PEGGY C MANN REV LVG TRST	A415	G	0.033	0.039	0.039	E
9230	POLK	ANNETTE P THOMPSON	A415	G	0.017	0.020	0.020	E
9253	POLK	PORTOKALIS GROVES LLC	A415	G	0.009	0.011	0.011	E
9255	POLK	CROOKED LAKE INVESTMENTS LLC	A415	G	0.034	0.039	0.039	E
9257	POLK	OSCAR W & C DANE & JOHN STEVEN & WILLIAM T ROGERS	A415	G	0.051	0.051	0.051	E
9291	POLK	TIMOTHY A IRBY	A415	G	0.009	0.011	0.011	E

2010 Estimated Water Use Appendix A

TABLE A-7. METERED (M) AND ESTIMATED (E) AGRICULTURAL WATER USE AND PERMITTED USE (MGD) BY COUNTY, PERMITTEE, AND SOURCE, 2010

WUP No.	County	Permittee	Use Code ¹	Source ²	Metered or Estimated Use Quantity ³	Total Permitted Annual Average Quantity	Quantity Attributed to Agriculture Use Category ⁴	M or E
9299	POLK	DAVID MORRIS	A415	G	0.020	0.023	0.023	E
9309	POLK	MORRISON PARTNERSHIP	A415	G	0.009	0.010	0.010	E
9325	POLK	J A STEPHENS	A490	G	0.000	0.013	0.013	E
9351	POLK	KISTORANGE LLC	A415	G	0.030	0.035	0.035	E
9359	POLK	DUNDEE PROPERTIES INC	A415	G	0.015	0.018	0.018	E
9407	POLK	ROBERT & CARL SONS	A415	G	0.067	0.066	0.066	E
9408	POLK	ELEANOR F GRIFFIN	A415	G	0.008	0.010	0.010	E
9430	POLK	JAMES M & VIOLET V VICKERS TRUSTEES OF REV LIVING TR	A415	G	0.024	0.028	0.028	E
9435	POLK	CLIFTON J PHARES III & BRADLEY	A415	G	0.011	0.012	0.012	E
9436	POLK	FRANCIS H JAHNA	A415	G	0.025	0.029	0.029	E
9447	POLK	MCTEER FARMS INC	A415	G	0.026	0.031	0.031	E
9451	POLK	VICTOR B. STORY JR.	A415	G	0.009	0.010	0.010	E
9453	POLK	JULIA E LIVINGSTON TRUSTEE JULIA E LIVINGSTON TRUST	A415	G	0.009	0.010	0.010	E
9454	POLK	JULIA LIVINGSTON TRUSTEE JULIA E LIVINGSTON TRUST	A415	G	0.026	0.031	0.031	E
9470	POLK	JOHN H. SOLES & SOLES GROVE LLC	A415	G	0.000	0.006	0.006	E
9472	POLK	ELJAY PROPERTIES, LLP.	L661	G	0.178	0.273	0.273	E
9473	POLK	GARRY E & SONIA T DAVID	L661	G	0.081	0.082	0.082	E
9474	POLK	HUNT BROS INC	A415	G	0.017	0.020	0.020	E
9498	POLK	DAVID J MCINTREE	A415	G	0.013	0.015	0.015	E
9499	POLK	JAMES HOGAN	A415	G	0.019	0.022	0.022	E
9500	POLK	BYRD GROVES INC	A415	G	0.008	0.010	0.010	E
9502	POLK	SCHULZ LAKE MATTIE PARTNERSHIP	A415	G	0.022	0.026	0.026	E
9512	POLK	EMMETT & AROST GROVES	A415	G	0.007	0.008	0.008	E
9514	POLK	THOMAS E. DAVIS	A415	G	0.032	0.037	0.037	E
9519	POLK	LUCY ANNE G COLLIER	A415	G	0.007	0.008	0.008	E
9528	POLK	PPI/REDI LLC	A415	G	0.005	0.006	0.006	E

2010 Estimated Water Use Appendix A

TABLE A-7. METERED (M) AND ESTIMATED (E) AGRICULTURAL WATER USE AND PERMITTED USE (MGD) BY COUNTY, PERMITTEE, AND SOURCE, 2010

WUP No.	County	Permittee	Use Code ¹	Source ²	Metered or Estimated Use Quantity ³	Total Permitted Annual Average Quantity	Quantity Attributed to Agriculture Use Category ⁴	M or E
9535	POLK	GARY A & NANCY G LOMBARDI	A415	G	0.007	0.008	0.008	E
9539	POLK	JAMES K & SANDRA D CARTER	A415	G	0.052	0.060	0.060	E
9540	POLK	D & S D'SOUZA & A & A D'MELLO	A415	G	0.011	0.012	0.012	E
9541	POLK	OSCAR W & C DANE ROGERS	A415	G	0.061	0.071	0.071	E
9553	POLK	CHARLES E CLEMENTS	A415	G	0.009	0.010	0.010	E
9564	POLK	J & B CITRUS	A415	G	0.028	0.032	0.032	E
9576	POLK	DONALD FRASIER	A415	G	0.000	0.005	0.005	E
9577	POLK	HAZEL BRANNEN	A415	G	0.009	0.010	0.010	E
9578	POLK	FLOYD K & SANDRA A DEVANE	A415	G	0.009	0.010	0.010	E
9593	POLK	J & G GROVES LLC & ROYCE JACKSON	A415	G	0.015	0.017	0.017	E
9597	POLK	KINGS PARTNERSHIP	A415	G	0.008	0.019	0.019	E
9604	POLK	EMIL JAHNA	A415	G	0.010	0.012	0.012	E
9606	POLK	PH CITRUS LLC	A415	G	0.008	0.009	0.009	E
9615	POLK	SCHOOL BOARD OF POLK COUNTY	A415	G	0.027	0.032	0.032	E
9623	POLK	SOUTH PROPERTY HOLDINGS LLC	A415	G	0.000	0.044	0.044	E
9630	POLK	GLEN J & GUELDA V WISE TRUST	A415	G	0.043	0.050	0.050	E
9631	POLK	BRYAN GROVES, INC.	A415	G	0.012	0.015	0.015	E
9637	POLK	JOHN C BARNETT SR & JOHN C BARNETT JR	A415	G	0.008	0.010	0.010	E
9646	POLK	ROLLING MEADOW RANCH INC	A415	G	0.034	0.040	0.040	E
9662	POLK	JAMES K & SANDRA D CARTER	A415	G	0.010	0.011	0.011	E
9665	POLK	LATT MAXCY CORP	A415	G	0.030	0.035	0.035	E
9669	POLK	CITRUS ENTERPRISES INC	A415	G	0.021	0.025	0.025	E
9680	POLK	E R JAHNA INDUSTRIES INC	A415	G	0.276	0.327	0.327	E
9706	POLK	KENNEY FAMILY GROVES LP	A415	G	0.008	0.010	0.010	E
9712	POLK	HELLER BROTHERS PACKING COMPANY	A415	G	0.156	0.155	0.155	E
9714	POLK	MALCOLM & RICHARD MCKINLEY	A415	G	0.035	0.041	0.041	E

2010 Estimated Water Use Appendix A

TABLE A-7. METERED (M) AND ESTIMATED (E) AGRICULTURAL WATER USE AND PERMITTED USE (MGD) BY COUNTY, PERMITTEE, AND SOURCE, 2010

WUP No.	County	Permittee	Use Code ¹	Source ²	Metered or Estimated Use Quantity ³	Total Permitted Annual Average Quantity	Quantity Attributed to Agriculture Use Category ⁴	M or E
9719	POLK	JOHN STEPHENS INC	A415	G	0.021	0.025	0.025	E
9720	POLK	FRANCES JANET DAVIS	A415	G	0.009	0.010	0.010	E
9733	POLK	MARSHALL CITRUS INC	A415	G	0.008	0.010	0.010	E
9736	POLK	CHALLIS MARSHALL INC	A415	G	0.017	0.020	0.020	E
9742	POLK	C & T GROVES & LANDS INC	A415	G	0.058	0.058	0.058	E
9752	POLK	STEPHEN HOLLISTER	A415	G	0.010	0.012	0.012	E
9758	POLK	JOHN S & MARY K LANGFORD	A415	G	0.033	0.039	0.039	E
9769	POLK	RICHARD L SR & MARGARET N CRUMBLY	A415	G	0.014	0.016	0.016	E
9770	POLK	LAKE MARION DEVELOPMENT GROUP LLC	A415	G	0.021	0.024	0.024	E
9784	POLK	VICTOR B STORY SR	A415	G	0.013	0.015	0.015	E
9787	POLK	INTERLACHEN GROVES INC	A415	G	0.000	0.023	0.023	E
9792	POLK	JOSEPH D DUBOIS	A415	G	0.003	0.010	0.010	E
9793	POLK	ALICO INC	A415	G	0.000	0.019	0.019	E
9800	POLK	SAMUEL & DAVID DUKE	A415	G	0.019	0.032	0.032	E
9800	POLK	SAMUEL & DAVID DUKE	A415	S	0.000	0.032	0.032	E
9803	POLK	ALCOMA PROPERTIES LTD & RINKER MATERIALS OF FLORIDA, INC	A415	G	0.009	0.010	0.010	E
9805	POLK	TRIUMPH THE BROTHERHOOD HEALING TEMPLE KINGDOM OF GOD IN CHRIST	A415	G	0.008	0.009	0.009	E
9812	POLK	GARY L & CHARLSIE L GATLIN	A415	S	0.000	0.013	0.013	E
9821	POLK	LISA M IRBY	A415	G	0.000	0.006	0.006	E
9824	POLK	DOUDNEY INVESTMENT COMPANY	A415	G	0.000	0.022	0.022	E
9831	POLK	THOMAS E DAVIS JR & LINDA W DAVIS	A415	G	0.021	0.024	0.024	E
9841	POLK	NELL PHELPS	A415	G	0.000	0.002	0.002	E
9844	POLK	ATLEE W DAVIS	A415	G	0.000	0.027	0.027	E
9845	POLK	WILLIAM H ZOELLNER	A415	G	0.000	0.006	0.006	E

2010 Estimated Water Use Appendix A

TABLE A-7. METERED (M) AND ESTIMATED (E) AGRICULTURAL WATER USE AND PERMITTED USE (MGD) BY COUNTY, PERMITTEE, AND SOURCE, 2010

WUP No.	County	Permittee	Use Code ¹	Source ²	Metered or Estimated Use Quantity ³	Total Permitted Annual Average Quantity	Quantity Attributed to Agriculture Use Category ⁴	M or E
9852	POLK	JML LAND LLC	A415	G	0.027	0.031	0.031	E
9857	POLK	NEAT AND SWEET FARMS, LLC	A445	G	0.016	0.019	0.019	E
9864	POLK	J EVERETT ALLEN & SONS INC	A415	G	0.088	0.091	0.091	E
9865	POLK	STEPHEN C. BALES	A415	G	0.051	0.051	0.051	E
9869	POLK	ROBERT G STOKES & ROBERT C TURNER	A415	G	0.000	0.015	0.015	E
9873	POLK	FOTIOS & GEORGIA VRIONIS	A415	G	0.000	0.035	0.035	E
9876	POLK	PH CITRUS LLC	A415	G	0.033	0.038	0.038	E
9887	POLK	SANFORD D & IDA M & SAM A AVERETT & SUZZANE A BRITT	A415	G	0.000	0.013	0.013	E
9892	POLK	SANFORD D AVERETT	A415	G	0.022	0.026	0.026	E
9893	POLK	JUDY BICE WINCHESTER	A415	G	0.017	0.020	0.020	E
9911	POLK	JOHN THOMAS-SARAMMA JOHN- V K DANIEL & ANNAMMA DANIEL	A415	G	0.000	0.009	0.009	E
9928	POLK	RICHARD ST PETERY JR & ROBERTA A ST PETERY	A415	G	0.000	0.013	0.013	E
9937	POLK	GRIFFIN FAMILY LTD PARTNERSHIP	A415	G	0.017	0.020	0.020	E
9943	POLK	PH CITRUS LLC	A415	G	0.000	0.009	0.009	E
9944	POLK	LUANNE S COLLINS-REV LIVING TRS % HAINES CITY CITRUS GROWERS	A415	G	0.012	0.015	0.015	E
9945	POLK	DICKS PARTNERSHIP	A415	G	0.037	0.044	0.044	E
9946	POLK	P&E PROPERTIES	A415	G	0.000	0.006	0.006	E
9973	POLK	JAMES AND MARILYN BEST	A415	G	0.033	0.039	0.039	E
9975	POLK	KEN FLANAGAN	A415	G	0.013	0.016	0.016	E
9976	POLK	W.A. GAMPER & MARY E. RUBUSH	A415	G	0.017	0.020	0.020	E
9989	POLK	CLIFTON J PHARES III JAMES H PHARES, CLIFTON J PHARES JR	A415	S	0.012	0.014	0.014	E
9997	POLK	MRS SHERYL BATES	A415	G	0.003	0.004	0.004	E
10001	POLK	ARNOLD H MACK TRUST	A415	G	0.009	0.010	0.010	E
10002	POLK	LINDA HUGHES	A415	G	0.000	0.003	0.003	E

2010 Estimated Water Use Appendix A

TABLE A-7. METERED (M) AND ESTIMATED (E) AGRICULTURAL WATER USE AND PERMITTED USE (MGD) BY COUNTY, PERMITTEE, AND SOURCE, 2010

WUP No.	County	Permittee	Use Code ¹	Source ²	Metered or Estimated Use Quantity ³	Total Permitted Annual Average Quantity	Quantity Attributed to Agriculture Use Category ⁴	M or E
10031	POLK	DONALD S. & BEVERLY MCCORQUODALE	A415	G	0.012	0.014	0.014	E
10082	POLK	CAROLYN DIANE LUNSFORD & HELEN LOUISE LUNSFORD	A415	G	0.006	0.007	0.007	E
10088	POLK	PATRICK M & PAMELA RICHART CO-TR	A415	G	0.000	0.013	0.013	E
10089	POLK	STEVE & BECKY COSCIA	A490	G	0.000	0.043	0.043	E
10092	POLK	FRED J HENDERSON	A415	G	0.021	0.024	0.024	E
10093	POLK	MINA GROVES INC	A415	G	0.040	0.047	0.047	E
10101	POLK	NOLA LAND CO INC	A415	G	0.025	0.029	0.029	E
10102	POLK	JANET HEIDTMAN	A415	G	0.000	0.019	0.019	E
10108	POLK	HURLBURT CONSTRUCTION INC	A415	G	0.008	0.010	0.010	E
10109	POLK	WALTER STEVEN & PAM FARR	A415	S	0.010	0.012	0.012	E
10112	POLK	CITY OF WINTER HAVEN-WASTEWATER TREATMENT PLANT	A415	G	0.053	0.053	0.053	E
10113	POLK	THREE B'S LLC	A415	G	0.039	0.045	0.045	E
10121	POLK	LISA YOUNG RATH & DARYL SCOTT YOUNG	A415	G	0.033	0.039	0.039	E
10122	POLK	LELAND YOUNG	A415	G	0.004	0.010	0.010	E
10122	POLK	LELAND YOUNG	A415	S	0.004	0.010	0.010	E
10123	POLK	C C CALHOUN INC	A415	G	0.000	0.008	0.008	E
10124	POLK	HUNT BROS INC	A415	G	0.026	0.031	0.031	E
10126	POLK	HUNT BROS INC	A415	G	0.000	0.008	0.008	E
10128	POLK	L RUSSELL & SUSAN B FLOOD	A415	G	0.000	0.010	0.010	E
10129	POLK	HUNT BROS INC	A415	G	0.000	0.012	0.012	E
10131	POLK	FRANK M HUNT	A415	G	0.000	0.012	0.012	E
10132	POLK	JAMES J KELLEY	A415	G	0.020	0.023	0.023	E
10133	POLK	UNADILLA CORPORATION	A415	G	0.013	0.015	0.015	E
10134	POLK	HUNT BROS INC	A415	G	0.013	0.015	0.015	E
10135	POLK	LLOYD W WISE JR	A415	G	0.007	0.008	0.008	E
10136	POLK	HUNT BROS INC	A415	G	0.016	0.020	0.020	E

2010 Estimated Water Use Appendix A

TABLE A-7. METERED (M) AND ESTIMATED (E) AGRICULTURAL WATER USE AND PERMITTED USE (MGD) BY COUNTY, PERMITTEE, AND SOURCE, 2010

WUP No.	County	Permittee	Use Code ¹	Source ²	Metered or Estimated Use Quantity ³	Total Permitted Annual Average Quantity	Quantity Attributed to Agriculture Use Category ⁴	M or E
10146	POLK	JOHN C BARNETT	A415	G	0.000	0.026	0.026	E
10147	POLK	LESLIE W III & VIRGINIA T DUNSON	A415	G	0.032	0.037	0.037	E
10149	POLK	GARDINIER FLORIDA CITRUS, INC.	A415	G	0.039	0.098	0.062	E
10156	POLK	AMIR AHMAD & ASSOCIATES PARTNERSHIP	A415	G	0.011	0.013	0.013	E
10168	POLK	SUNRISE TROPICALS INC	L660	G	0.049	0.104	0.104	E
10168	POLK	SUNRISE TROPICALS INC	L660	S	0.006	0.104	0.104	E
10171	POLK	DICKS PARTNERSHIP	A415	G	0.026	0.031	0.031	E
10173	POLK	PRIMROSE M HOLLINSE	A415	G	0.008	0.009	0.009	E
10210	POLK	J B CRUM	A415	G	0.000	0.012	0.012	E
10219	POLK	BERNARD R & ELIZABETH B MARTIN	A415	G	0.008	0.009	0.009	E
10222	POLK	EMMETT & AROST GROVES	A415	G	0.007	0.008	0.008	E
10231	POLK	BYRD GROVES INC	A415	G	0.034	0.058	0.058	E
10234	POLK	ROLFE G THOMPSON&DIANE VAN DUSEN 45	A415	G	0.072	0.071	0.071	E
10241	POLK	L & E INC	A415	G	0.027	0.031	0.031	E
10261	POLK	HELEN V WILKINSON	A415	G	0.015	0.018	0.018	E
10271	POLK	PATRICIA H WILKERSON	A415	G	0.014	0.016	0.016	E
10273	POLK	CLARENCE P HICKMAN	A415	G	0.001	0.001	0.001	E
10294	POLK	OTTO POLK INC	A415	G	0.005	0.045	0.045	E
10295	POLK	RICHLAND LLC	A410	G	0.006	0.007	0.007	E
10297	POLK	JOHN C SR & JOHN C BARNETT JR	A415	G	0.000	0.010	0.010	E
10308	POLK	CHARLES E BAILEY	A535	G	0.070	0.070	0.070	E
10310	POLK	REED BROTHERS, INC. DBA REED BROTHERS CITRUS	A415	G	0.024	0.029	0.029	E
10312	POLK	BGF PROPERTIES LLC ATTN: ARISTELA FERRARI	A415	G	0.009	0.010	0.010	E
10319	POLK	JOHN C BARNETT	A415	G	0.000	0.007	0.007	E
10322	POLK	RANKIN CITRUS GROVES INC	A415	G	0.000	0.012	0.012	E
10336	POLK	80 FT RD LLC	A415	G	0.021	0.024	0.024	E

2010 Estimated Water Use Appendix A

TABLE A-7. METERED (M) AND ESTIMATED (E) AGRICULTURAL WATER USE AND PERMITTED USE (MGD) BY COUNTY, PERMITTEE, AND SOURCE, 2010

WUP No.	County	Permittee	Use Code ¹	Source ²	Metered or Estimated Use Quantity ³	Total Permitted Annual Average Quantity	Quantity Attributed to Agriculture Use Category ⁴	M or E
10343	POLK	DAVID MORRIS & BYRD GROVES INC	A415	G	0.029	0.034	0.034	E
10346	POLK	PEACE RIVER PACKING COMPANY, INC.	A415	G	0.025	0.029	0.029	E
10355	POLK	ISAAC F ALBRITTON REVOCABLE TR	A415	G	0.017	0.020	0.020	E
10367	POLK	DERHETA C DAVIS	A415	G	0.020	0.024	0.024	E
10382	POLK	MARILYNN M EVERETT TRUSTEE	A415	G	0.008	0.010	0.010	E
10405	POLK	B BAR J RANCH INC	A415	G	0.058	0.057	0.057	E
10418	POLK	POLK CO SCHOOL BOARD	A480	G	0.006	0.069	0.009	E
10425	POLK	KISTORANGE LLC	A415	G	0.021	0.025	0.025	E
10468	POLK	SHARON ROBERTS	A410	G	0.004	0.005	0.005	E
10478	POLK	W R FEWOX JR & JOYCE M FEWOX	L600	G	0.002	0.004	0.004	E
10482	POLK	CEMEX CONST MATERIALS FLORIDA	A415	G	0.003	0.026	0.023	E
10482	POLK	CEMEX CONST MATERIALS FLORIDA	A415	S	0.017	0.026	0.023	E
10489	POLK	L B GROVES INC	A415	G	0.021	0.025	0.025	E
10512	POLK	FAISAL FAKIH	A415	G	0.019	0.022	0.022	E
10514	POLK	LOYAL WELLS	A415	G	0.064	0.063	0.063	E
10523	POLK	STRANG GROVES	A415	G	0.032	0.037	0.037	E
10526	POLK	ROBERT KERR	A415	G	0.010	0.011	0.011	E
10527	POLK	EUGENE YON	A415	G	0.016	0.018	0.018	E
10528	POLK	HOLLY HILL FRUIT PRODUCTS CO INC	A415	G	0.057	0.056	0.056	E
10529	POLK	ROBERT KERR	A415	G	0.015	0.017	0.017	E
10531	POLK	FARRINGTON GROVES PARTNERSHIP	A415	G	0.008	0.010	0.010	E
10534	POLK	SAMUEL & LAURIE L CYRIL	A415	G	0.040	0.047	0.047	E
10535	POLK	B C COOK & SONS ENTERPRISES INC	A415	G	0.017	0.019	0.019	E
10545	POLK	HUNT BROS SERVICE INC	A415	G	0.000	0.060	0.060	E
10549	POLK	SCOTT STEVENSON	A415	G	0.039	0.045	0.045	E
10556	POLK	EDWIN D MERCER	A415	G	0.013	0.015	0.015	E

2010 Estimated Water Use Appendix A

TABLE A-7. METERED (M) AND ESTIMATED (E) AGRICULTURAL WATER USE AND PERMITTED USE (MGD) BY COUNTY, PERMITTEE, AND SOURCE, 2010

WUP No.	County	Permittee	Use Code ¹	Source ²	Metered or Estimated Use Quantity ³	Total Permitted Annual Average Quantity	Quantity Attributed to Agriculture Use Category ⁴	M or E
10571	POLK	SARAH LEIGH BOUTWELL REVOCABLE LIVING TRUST	A525	G	0.196	0.195	0.195	E
10572	POLK	RONALD W & SARAH BOUTWELL	A525	G	0.176	0.247	0.247	E
10575	POLK	SUNSHINE GROWERS INC	A485	G	0.050	0.058	0.058	E
10576	POLK	JANDO INC	A490	G	0.006	0.008	0.008	E
10583	POLK	D KEITH EMMETT & STUART L AROST	A415	G	0.018	0.022	0.022	E
10588	POLK	LATT MAXCY CORP	A415	G	0.017	0.019	0.019	E
10591	POLK	BEN HILL GRIFFIN INC	A415	G	0.017	0.019	0.019	E
10593	POLK	FLOOD GROVES CORP	A415	G	0.058	0.057	0.057	E
10594	POLK	FLOOD GROVES CORP	A415	G	0.024	0.029	0.029	E
10595	POLK	FLOOD GROVES CORP	A415	G	0.033	0.039	0.039	E
10596	POLK	FLOOD GROVES CORP	A415	G	0.008	0.009	0.009	E
10597	POLK	DONLEY FAMILY LTD PARTNERSHIP	A415	G	0.040	0.046	0.046	E
10600	POLK	ALBRITTON & SONS LTD	A415	G	0.029	0.034	0.034	E
10602	POLK	ALBRITTON & SONS LTD	A415	G	0.070	0.070	0.070	E
10613	POLK	GLEN J & GUELDA V WISE TRUST	A415	S	0.078	0.077	0.077	E
10620	POLK	WALTER A PAYNE	A415	G	0.010	0.012	0.012	E
10634	POLK	WEKIVA GROVES INC C/O PHILIP F KEIDAISH JR	A415	G	0.008	0.009	0.009	E
10643	POLK	JOHN A ATTAWAY SR TRUST & TURNER INVESTMENTS LTD	A415	G	0.007	0.009	0.009	E
10652	POLK	GARDINIER FLORIDA CITRUS, INC.	A415	G	0.008	0.010	0.010	E
10655	POLK	ROBERT F BREGLER	A460	G	0.001	0.001	0.001	E
10658	POLK	SQUARE X INVESTMENTS LLC	A415	G	0.009	0.011	0.011	E
10668	POLK	TREVOR A AND PHYLLIS P WILLIAMSON	A415	G	0.009	0.010	0.010	E
10703	POLK	NORBERT M DORSEY AS BISHOP OF THE DIO OF ORLANDO	A415	G	0.015	0.018	0.018	E
10706	POLK	EDWARD L FLOOD	A415	G	0.024	0.028	0.028	E
10707	POLK	OTTAWA TRUST	A415	S	0.008	0.010	0.010	E
10708	POLK	OTTAWA TRUST	A415	S	0.008	0.009	0.009	E

2010 Estimated Water Use Appendix A

TABLE A-7. METERED (M) AND ESTIMATED (E) AGRICULTURAL WATER USE AND PERMITTED USE (MGD) BY COUNTY, PERMITTEE, AND SOURCE, 2010

WUP No.	County	Permittee	Use Code ¹	Source ²	Metered or Estimated Use Quantity ³	Total Permitted Annual Average Quantity	Quantity Attributed to Agriculture Use Category ⁴	M or E
10713	POLK	SUN ORCHARD OF FLORIDA	A415	G	0.008	0.010	0.010	E
10714	POLK	VICTOR B STORY JR-KYLE R STORY & MATTHEW S STORY	A415	G	0.029	0.034	0.034	E
10718	POLK	JOHN N JR & DEEDRA M ALLEN	A480	G	0.027	0.032	0.032	E
10727	POLK	KEITH G SALMI & BEVERLY KINGTON	A415	G	0.008	0.010	0.010	E
10728	POLK	EARL P & MATTIE MARIE DRIGGERS	A535	G	0.053	0.053	0.053	E
10729	POLK	HIGHLANDS ENHANCEMENT INC	A415	G	0.037	0.043	0.043	E
10739	POLK	DAN F SMITH	A415	G	0.001	0.010	0.010	E
10740	POLK	JOSEPH PALERMO	A415	G	0.001	0.011	0.011	E
10743	POLK	WISE SEED CO INC	A415	G	0.033	0.039	0.039	E
10746	POLK	VAN FLEET ESTATES HOA	A460	G	0.000	0.001	0.001	E
10751	POLK	FLETCHER GROVES INC	A415	G	0.008	0.010	0.010	E
10756	POLK	IRVEN ENTERPRISES INC	A415	G	0.020	0.023	0.023	E
10761	POLK	STEPHENS 4 INC	A415	G	0.016	0.019	0.019	E
10775	POLK	DAVE H BARNETT	A420	G	0.006	0.007	0.007	E
10785	POLK	GARY L & DANIELLE A CROOKS	A415	G	0.027	0.032	0.032	E
10801	POLK	CHARLES A CONGDON	A415	G	0.018	0.021	0.021	E
10803	POLK	JHM GROVE PARTNERSHIP	A415	G	0.011	0.013	0.013	E
10804	POLK	BYRD GROVES INC	A415	G	0.005	0.009	0.009	E
10815	POLK	CONSOLIDATED HOLDING COMPANY OF LAKELAND INC	A415	G	0.009	0.011	0.011	E
10816	POLK	HICKORY BRANCH CORP C/O MARK DUNN	A415	G	0.015	0.018	0.018	E
10838	POLK	INVESTMENT GROUP OF FLORIDA POLK DEVELOPMENT LLC	A415	G	0.025	0.029	0.029	E
10841	POLK	DANNY L & BETTY A THOMAS	A415	G	0.036	0.068	0.068	E
10841	POLK	DANNY L & BETTY A THOMAS	A415	S	0.000	0.068	0.068	E
10849	POLK	PUTNAM GROVES INC	A415	G	0.027	0.032	0.032	E
10853	POLK	VARNER MARKETING COMPANY	A415	G	0.015	0.035	0.035	E
10857	POLK	ARCHIBALD D CAMPBELL & WANDA K CAMPBELL	A415	G	0.047	0.055	0.055	E

2010 Estimated Water Use Appendix A

TABLE A-7. METERED (M) AND ESTIMATED (E) AGRICULTURAL WATER USE AND PERMITTED USE (MGD) BY COUNTY, PERMITTEE, AND SOURCE, 2010

WUP No.	County	Permittee	Use Code ¹	Source ²	Metered or Estimated Use Quantity ³	Total Permitted Annual Average Quantity	Quantity Attributed to Agriculture Use Category ⁴	M or E
10858	POLK	CURTIS T & PEGGIE S CAMPBELL	A415	G	0.010	0.012	0.012	E
10862	POLK	M & M GROVES INC & MORRISON YAGER INC	A415	G	0.023	0.027	0.027	E
10864	POLK	H O M PARTNERS	A415	G	0.008	0.009	0.009	E
10878	POLK	BOK TOWER GARDENS FOUNDATION INC	A415	G	0.008	0.009	0.009	E
10915	POLK	STENGER GROVE SERVICE INC	A415	G	0.016	0.019	0.019	E
10929	POLK	WILLIAM G ROE II	A415	G	0.007	0.008	0.008	E
10938	POLK	FRED B KLOTE	A460	G	0.005	0.006	0.006	E
10955	POLK	HAWKINS HEGARTY PROPERTIES LLC	A415	G	0.012	0.015	0.015	E
10974	POLK	EDMAR GROVE LLC	A415	G	0.029	0.034	0.034	E
10976	POLK	JAMES W. THOMPSON	A480	G	0.070	0.069	0.069	E
10990	POLK	CHARLES STEWART DBA S & S GROVES	A415	G	0.015	0.017	0.017	E
10991	POLK	EDENFIELD GROVES INC	A415	G	0.030	0.035	0.035	E
11011	POLK	DANA C CAMPBELL JR & AMY M KERSTEIN	A415	G	0.009	0.010	0.010	E
11015	POLK	PEACE RIVER PACKING COMPANY, INC.	A415	G	0.058	0.058	0.058	E
11020	POLK	TIMOTHY A IRBY	A415	G	0.008	0.010	0.010	E
11022	POLK	MYRTLE H ERICKSON	A415	G	0.037	0.043	0.043	E
11023	POLK	P FRANK & PELAR D METCALF & ROBERT S KERR SR	A415	G	0.038	0.045	0.045	E
11029	POLK	JIMMIE STACY & JIMMIE L WOODARD	A415	G	0.031	0.036	0.036	E
11037	POLK	DANIEL S & KAREN H MCCLELLAN	A415	G	0.000	0.007	0.007	E
11064	POLK	DEVANE GROVES INC	A415	G	0.013	0.016	0.016	E
11078	POLK	MARY LYNN PIPPIN	A415	G	0.019	0.023	0.023	E
11091	POLK	KATHERINE ROUTH	A415	G	0.015	0.017	0.017	E
11095	POLK	DAVIS BROS INC	A415	G	0.009	0.011	0.011	E
11096	POLK	CLAUDE C SAUNDERS	A415	S	0.022	0.025	0.025	E
11099	POLK	R F DEVELOPMENT COMPANY INC	A415	G	0.013	0.015	0.015	E
11100	POLK	PATRICK M RICHART REVOCABLE TRST DATED SEPT 5 2000	A415	G	0.023	0.027	0.027	E

2010 Estimated Water Use Appendix A

TABLE A-7. METERED (M) AND ESTIMATED (E) AGRICULTURAL WATER USE AND PERMITTED USE (MGD) BY COUNTY, PERMITTEE, AND SOURCE, 2010

WUP No.	County	Permittee	Use Code ¹	Source ²	Metered or Estimated Use Quantity ³	Total Permitted Annual Average Quantity	Quantity Attributed to Agriculture Use Category ⁴	M or E
11137	POLK	CARL R JACKSON JR	A415	S	0.009	0.011	0.011	E
11138	POLK	HOLLY HILL FRUIT PRODUCTS CO INC	A415	G	0.030	0.035	0.035	E
11141	POLK	L DICKS INC	A415	G	0.006	0.015	0.015	E
11141	POLK	L DICKS INC	A415	S	0.006	0.015	0.015	E
11146	POLK	HUNT BROS INC	A415	G	0.018	0.022	0.022	E
11149	POLK	HOLLY HILL FRUIT PRODUCTS CO INC	A415	G	0.000	0.061	0.061	E
11170	POLK	ROCKER FARMS INC	A415	G	0.034	0.039	0.039	E
11171	POLK	ROCKER FARMS INC	A415	G	0.017	0.019	0.019	E
11172	POLK	ROCKER FARMS INC	A415	G	0.055	0.055	0.055	E
11173	POLK	ROCKER FARMS INC	A415	G	0.060	0.060	0.060	E
11175	POLK	IVEY GROVES LTD	A415	G	0.024	0.028	0.028	E
11178	POLK	DAVID A & LEIGH ANN MORRIS	A415	G	0.055	0.054	0.054	E
11186	POLK	FRANK N & JULIA F HANUSCH	A415	G	0.009	0.011	0.011	E
11204	POLK	OSCAR W & C DANE & JOHN STEVEN & WILLIAM T ROGERS	A415	G	0.006	0.007	0.007	E
11209	POLK	STORY CITRUS INC	A415	S	0.019	0.022	0.022	E
11215	POLK	HICKORY HILL CITRUS NURSERY INC	A420	G	0.016	0.036	0.036	E
11223	POLK	TEA GROVES	A415	G	0.026	0.030	0.030	E
11230	POLK	IVEY GROVES LTD	A415	G	0.029	0.034	0.034	E
11232	POLK	SULTENFUSS LTD FAMILY LP	A415	G	0.000	0.010	0.010	E
11235	POLK	JOYCE M MCCLENDON TR- JOYCE MCCLENDON FAMILY TR	A415	G	0.012	0.014	0.014	E
11238	POLK	W T AND FRANCES S BICE	A415	G	0.013	0.016	0.016	E
11239	POLK	ALICO-AGRI LTD A FLORIDA LP	A415	G	0.016	0.018	0.018	E
11241	POLK	UNIVERSITY OF FLORIDA FOUNDATION INC	A415	G	0.013	0.015	0.015	E
11242	POLK	THOMAS A & LINDA L FATOUT	A415	S	0.007	0.009	0.009	E
11257	POLK	DONALD E, PATRICIA A SCARBOROUGH,SOLLIE W RABUN III	L600	G	0.000	0.001	0.001	E
11260	POLK	HUNT BROS INC	A415	G	0.000	0.018	0.018	E

2010 Estimated Water Use Appendix A

TABLE A-7. METERED (M) AND ESTIMATED (E) AGRICULTURAL WATER USE AND PERMITTED USE (MGD) BY COUNTY, PERMITTEE, AND SOURCE, 2010

WUP No.	County	Permittee	Use Code ¹	Source ²	Metered or Estimated Use Quantity ³	Total Permitted Annual Average Quantity	Quantity Attributed to Agriculture Use Category ⁴	M or E
11270	POLK	COTTONWOOD SOUTH INC	A415	G	0.000	0.016	0.016	E
11272	POLK	WILLIAM H HAWKINS-PATRICIA H & THOMAS H JOBE	A415	G	0.033	0.039	0.039	E
11292	POLK	POLK CO SCHOOL BD	A415	G	0.013	0.016	0.016	E
11296	POLK	POLK COUNTY SCHOOL BOARD	A415	G	0.090	0.090	0.090	E
11303	POLK	SAM W BRYAN	A415	G	0.033	0.039	0.039	E
11310	POLK	JANDO INC	A415	G	0.011	0.012	0.012	E
11311	POLK	GILBERT BOWEN C/O MATTHEW E GREEN	A415	G	0.037	0.043	0.043	E
11313	POLK	J EVERETT ALLEN & SONS INC	A415	G	0.019	0.023	0.023	E
11315	POLK	J EVERETT ALLEN & SONS INC	A415	G	0.036	0.043	0.043	E
11316	POLK	JULIA E LIVINGSTON TRUSTEE OF JU LIA E LIVINGSTON TRUST	A415	G	0.076	0.075	0.075	E
11324	POLK	DANIEL NORRIS	A415	G	0.013	0.015	0.015	E
11332	POLK	DANIEL F WOODLEY	A415	G	0.013	0.015	0.015	E
11333	POLK	C C CALHOUN INC LAWRENCE CALHOUN	A415	G	0.034	0.040	0.040	E
11342	POLK	WENDALL K & DEBRA P SLOVER	A415	G	0.004	0.005	0.005	E
11353	POLK	H R BAXTER & SONS ENTERPRISES	A415	G	0.023	0.047	0.047	E
11361	POLK	R G SULLIVAN INC	A415	G	0.075	0.075	0.075	E
11372	POLK	KEITH G SALMI & BEVERLY KINGTON	A415	G	0.014	0.017	0.017	E
11382	POLK	RONALD C & REBEKAH J JOHNSON	A415	G	0.004	0.005	0.005	E
11384	POLK	FLOOD GROVES CORP	A415	G	0.018	0.021	0.021	E
11386	POLK	PUTNAM GROVES INC	A415	G	0.008	0.010	0.010	E
11411	POLK	ROBERT W & CATHERINE L TESTON	A415	G	0.022	0.026	0.026	E
11434	POLK	BEN HILL GRIFFIN INC	A415	S	0.023	0.027	0.027	E
11451	POLK	MICHAEL L STENGER	A415	G	0.019	0.022	0.022	E
11470	POLK	DEPT OF ENVIRONMENTAL PROTECTION AND BOARD OF TRUSTEES TRUST FUN	A485	G	0.004	0.006	0.004	E

2010 Estimated Water Use Appendix A

TABLE A-7. METERED (M) AND ESTIMATED (E) AGRICULTURAL WATER USE AND PERMITTED USE (MGD) BY COUNTY, PERMITTEE, AND SOURCE, 2010

WUP No.	County	Permittee	Use Code ¹	Source ²	Metered or Estimated Use Quantity ³	Total Permitted Annual Average Quantity	Quantity Attributed to Agriculture Use Category ⁴	M or E
11485	POLK	JAMES F STEPHENSON TRUSTEE	A480	G	0.094	0.094	0.094	E
11498	POLK	RECLAMATION TREES LP	A415	G	0.004	0.005	0.005	E
11505	POLK	RICHARD ORROCK	A415	G	0.009	0.010	0.010	E
11507	POLK	JAMES BESTER	A415	G	0.011	0.013	0.013	E
11519	POLK	LATT MAXCY CORP	A415	G	0.073	0.073	0.073	E
11524	POLK	WALLACE U BARBER	A535	G	0.028	0.033	0.033	E
11533	POLK	NEAT & SWEET FARMS INC	A415	G	0.020	0.024	0.024	E
11538	POLK	EMMETT & AROST GROVES	A415	G	0.009	0.010	0.010	E
11539	POLK	LAKE MARION DEVELOPMENT GROUP LLC	A415	G	0.069	0.071	0.071	E
11544	POLK	KENNETH V FORD & MARCIA L FORD	A480	G	0.051	0.060	0.060	E
11546	POLK	RONALD D DICKS TRUSTEE & DENNIS R & RICHARD G DICKS	A415	G	0.016	0.019	0.019	E
11547	POLK	RICHART REVOCABLE TRUST 9-5-00 PATRICK M RICHART REVOCABLE TRUS	A415	G	0.009	0.010	0.010	E
11548	POLK	NOLA LAND COMPANY INC	A415	G	0.017	0.020	0.020	E
11582	POLK	LAKE MARION DEVELOPMENT GROUP LLC	A415	G	0.025	0.029	0.029	E
11610	POLK	JOHN H ONEAL	A415	G	0.009	0.010	0.010	E
11617	POLK	JOSEPHINE T PLANCK TRUSTEE	A415	G	0.009	0.010	0.010	E
11618	POLK	JEFFERSON DALE ALBRITTON	A415	G	0.025	0.029	0.029	E
11643	POLK	JAMES R BEST JR & MARILYN S BEST	A415	G	0.037	0.043	0.043	E
11649	POLK	ANNA BEA & LOUIS JAMES LAZORKO	A415	G	0.009	0.010	0.010	E
11659	POLK	LEONAS DICKS	A415	G	0.008	0.009	0.009	E
11662	POLK	L & D PROPERTIES LAKELAND LLC	A480	S	0.006	0.014	0.014	E
11668	POLK	HAROLD M BOWERS JR	A58S	G	0.011	0.013	0.013	E
11684	POLK	JOHN STEPHENS INC	A415	G	0.008	0.018	0.018	E
11685	POLK	FORT GROVES INC	A415	G	0.055	0.054	0.054	E
11695	POLK	PETERSEN PROPERTIES INC	A415	G	0.020	0.025	0.024	E

2010 Estimated Water Use Appendix A

TABLE A-7. METERED (M) AND ESTIMATED (E) AGRICULTURAL WATER USE AND PERMITTED USE (MGD) BY COUNTY, PERMITTEE, AND SOURCE, 2010

WUP No.	County	Permittee	Use Code ¹	Source ²	Metered or Estimated Use Quantity ³	Total Permitted Annual Average Quantity	Quantity Attributed to Agriculture Use Category ⁴	M or E
11710	POLK	ALBERT V COLPAERT INC	A415	G	0.025	0.030	0.030	E
11745	POLK	EDWARD S WEEKS	A415	G	0.018	0.022	0.022	E
11763	POLK	JUSTIN S & MARIAN S MARTIN	A415	G	0.009	0.010	0.010	E
11781	POLK	DONNIE G ALFORD	A415	G	0.008	0.009	0.009	E
11798	POLK	FLOYD K DEVANE JR & SANDRA A	A415	G	0.026	0.031	0.031	E
11814	POLK	JOHN STEPHENS INC	A415	G	0.057	0.057	0.057	E
11818	POLK	GRIFFIN FAMILY LTD PARTNERSHIP	A415	G	0.064	0.063	0.063	E
11819	POLK	HAROLD & WANDA FAYE COATES JR	A415	G	0.007	0.008	0.008	E
11826	POLK	TEA GROVES	A415	G	0.008	0.009	0.009	E
11834	POLK	ALTURAS REAL PROPERTIES LLC	A485	G	0.042	0.049	0.049	E
11851	POLK	TBM GENERAL PARTNERSHIP	A415	G	0.099	0.143	0.143	E
11866	POLK	STEPHEN T & RANDALL COLEMAN	A415	G	0.017	0.020	0.020	E
11876	POLK	JOHN C BARNETT SR & JOHN C BARNETT JR	A415	G	0.035	0.041	0.041	E
11877	POLK	WAL-MART STORES EAST INC	A460	G	0.009	0.010	0.010	E
11884	POLK	DANIEL A NORRIS	A415	G	0.007	0.009	0.009	E
11891	POLK	KEN & KAY FAMILY LTD PARTNERSHIP	A415	G	0.009	0.010	0.010	E
11894	POLK	T. KELTON HILL REVOCABLE TRUST	A415	G	0.052	0.052	0.052	E
11901	POLK	JOAN H. HILL REVOCABLE TRUST	A415	G	0.036	0.042	0.042	E
11903	POLK	HUNT BROS INC	A415	G	0.007	0.008	0.008	E
11907	POLK	MCKENNA FAMILY PARTNERSHIP	A415	G	0.012	0.014	0.014	E
11909	POLK	CITRUS ENTERPRISES INC	A415	G	0.078	0.078	0.078	E
11910	POLK	RIDGEWOOD LAKE GARDENS INC	A525	G	0.174	0.301	0.301	E
11910	POLK	RIDGEWOOD LAKE GARDENS INC	A525	S	0.000	0.301	0.301	E
11923	POLK	ACE STORAGE FACILITIES LLC	A495	G	0.000	0.005	0.001	E
11930	POLK	DONALD W & TERESA M REED	L610	G	0.001	0.001	0.001	E
11935	POLK	TREE-O GROVES INC	A415	G	0.040	0.047	0.047	E

2010 Estimated Water Use Appendix A

TABLE A-7. METERED (M) AND ESTIMATED (E) AGRICULTURAL WATER USE AND PERMITTED USE (MGD) BY COUNTY, PERMITTEE, AND SOURCE, 2010

WUP No.	County	Permittee	Use Code ¹	Source ²	Metered or Estimated Use Quantity ³	Total Permitted Annual Average Quantity	Quantity Attributed to Agriculture Use Category ⁴	M or E
11937	POLK	WILLIAM DENNIS LANFAIR	A415	G	0.007	0.008	0.008	E
11954	POLK	JOHN F & LOUISE M WATKINS	A460	G	0.007	0.008	0.008	E
11976	POLK	HOLLY HILL FRUIT PRODUCTS CO INC	A415	G	0.024	0.029	0.029	E
11981	POLK	HIGHLAND MEADOWS LLC	A415	G	0.127	0.126	0.126	E
11983	POLK	HAINES CITY ESTATES LLC MOHAMMED BATTLA	A415	G	0.013	0.015	0.015	E
11991	POLK	FAMILY ACRES INC	A415	G	0.000	0.043	0.043	E
12017	POLK	WILLIS PROPERTIES INC	A415	G	0.007	0.009	0.009	E
12023	POLK	DANIEL NORRIS	A415	G	0.017	0.019	0.019	E
12026	POLK	B L LANIER & ASSOC	A415	G	0.052	0.052	0.052	E
12056	POLK	MOODY FOUR JV LLC	A415	G	0.010	0.012	0.012	E
12064	POLK	HUNT BROS INC	A415	G	0.024	0.028	0.028	E
12088	POLK	JOHN JERUE, JERUE LAKE VAN L.C.	A485	G	0.085	0.084	0.084	E
12096	POLK	LEX C. BROWN, LEX C. BROWN TRUST	A525	G	0.066	0.077	0.077	E
12102	POLK	CEDARGREEN LAND CO LLC	A415	G	0.034	0.040	0.040	E
12103	POLK	JOHN C. BARNETT, SR. AND JOHN CONNALLY BARNETT, JR.	A415	G	0.013	0.015	0.015	E
12104	POLK	SUN GROWN CITRUS LP	A415	G	0.031	0.037	0.037	E
12105	POLK	JML LAND LLC	A415	G	0.010	0.012	0.012	E
12117	POLK	VIOLET SHEFFIELD TRUST	A415	G	0.011	0.013	0.013	E
12122	POLK	WANDA N. LANGFORD REVOCABLE TRUST	A415	G	0.015	0.018	0.018	E
12123	POLK	THE FRASIER FAMILY LIMITED PARTNERSHIP	A495	G	0.022	0.026	0.026	E
12132	POLK	POLK COUNTY SCHOOL BOARD	A415	G	0.001	0.005	0.002	E
12137	POLK	WILLIAM C. WYNN, ET AL	A415	G	0.011	0.013	0.013	E
12148	POLK	QUENTIN J ROE	A415	G	0.010	0.012	0.012	E
12151	POLK	CHARLES E LANFIER	A415	G	0.013	0.016	0.016	E
12168	POLK	BRUCE COMBEE	A415	G	0.000	0.013	0.013	E
12168	POLK	BRUCE COMBEE	A415	S	0.000	0.013	0.013	E

2010 Estimated Water Use Appendix A

TABLE A-7. METERED (M) AND ESTIMATED (E) AGRICULTURAL WATER USE AND PERMITTED USE (MGD) BY COUNTY, PERMITTEE, AND SOURCE, 2010

WUP No.	County	Permittee	Use Code ¹	Source ²	Metered or Estimated Use Quantity ³	Total Permitted Annual Average Quantity	Quantity Attributed to Agriculture Use Category ⁴	M or E
12170	POLK	LAWRENCE SMITH	A525	G	0.000	0.068	0.068	E
12174	POLK	BRENT DRISKELL, MICHAEL & TRACY AYRES, STEPHANIE DOUGLAS,	A460	G	0.007	0.008	0.008	E
12181	POLK	RICHARD C HARNESS	A415	G	0.000	0.018	0.018	E
12194	POLK	JOHN C BARNETT SR & JOHN C BARNETT JR	A415	G	0.017	0.020	0.020	E
12202	POLK	EDGARDO R & MAYRA L MONTE	A480	G	0.057	0.056	0.056	E
12206	POLK	LAWRENCE SMITH	A410	G	0.017	0.039	0.039	E
12207	POLK	JOHN STEPHENS INC	A415	G	0.000	0.011	0.011	E
12225	POLK	MITCO WATER LABORATORIES INC	A415	G	0.008	0.009	0.009	E
12228	POLK	BEN HILL GRIFFIN INC	A415	G	0.017	0.019	0.019	E
12235	POLK	ROSE MARIE MAXWELL	A415	G	0.002	0.011	0.011	E
12237	POLK	JAMES R MCKINNISH	A415	G	0.002	0.002	0.002	E
12258	POLK	WILLIAM G ROE & SONS INC	A410	G	0.012	0.029	0.029	E
12258	POLK	WILLIAM G ROE & SONS INC	A410	S	0.012	0.029	0.029	E
12259	POLK	E R JAHNA INDUSTRIES INC	A415	G	0.060	0.174	0.087	E
12286	POLK	HEARTLAND SUPPLY INC	A415	G	0.017	0.019	0.019	E
12298	POLK	PATRICK M RICHART REVOCABLE TRST DATED SEPT 5 2000	A415	G	0.000	0.007	0.007	E
12305	POLK	JERRY W HARRIS	A415	G	0.015	0.017	0.017	E
12312	POLK	FLOYD SR & JOYCE DEVANE AS TRUST	A415	G	0.056	0.056	0.056	E
12319	POLK	CURTIS H & GEORGE E CLARK	A490	G	0.033	0.039	0.039	E
12320	POLK	FRED R & SHERYL L HARVEY	A410	G	0.017	0.020	0.020	E
12326	POLK	BEN HILL GRIFFIN INC	A415	S	0.009	0.010	0.010	E
12330	POLK	VINCENT T & BARBARA EAKER CARTER	A415	G	0.009	0.011	0.011	E
12344	POLK	THOMAS E DAVIS JR & LINDA W DAVIS	A415	G	0.021	0.025	0.025	E
12345	POLK	THOMAS E DAVIS JR & LINDA W DAVIS	A415	G	0.015	0.017	0.017	E
12356	POLK	DANNY E SR & REBECCA A HOWZE	A415	G	0.017	0.019	0.019	E

2010 Estimated Water Use Appendix A

TABLE A-7. METERED (M) AND ESTIMATED (E) AGRICULTURAL WATER USE AND PERMITTED USE (MGD) BY COUNTY, PERMITTEE, AND SOURCE, 2010

WUP No.	County	Permittee	Use Code ¹	Source ²	Metered or Estimated Use Quantity ³	Total Permitted Annual Average Quantity	Quantity Attributed to Agriculture Use Category ⁴	M or E
12365	POLK	BROAD FOREST LP & BRADCO FARMS	A410	G	0.027	0.032	0.032	E
12366	POLK	BEN HILL GRIFFIN INC	A425	G	0.062	0.072	0.072	E
12402	POLK	B.L. LANIER & ASSOCIATES	A415	G	0.065	0.065	0.065	E
12403	POLK	B.L. LANIER & ASSOCIATES	A415	G	0.018	0.021	0.021	E
12404	POLK	B.L. LANIER & ASSOCIATES	A415	G	0.063	0.063	0.063	E
12405	POLK	B L LANIER & ASSOC	A415	G	0.041	0.048	0.048	E
12406	POLK	S & J PARTNERSHIP A FLORIDA GP	A415	G	0.025	0.029	0.029	E
12408	POLK	FLOYD K DEVANE JR & SANDRA A	A415	G	0.020	0.024	0.024	E
12429	POLK	MARTIN J & KAREN N MCKENNA	A415	G	0.012	0.015	0.015	E
12430	POLK	WHALEY W & TRENA L LORENZ	A415	G	0.008	0.010	0.010	E
12432	POLK	PH CITRUS LLC	A415	G	0.040	0.047	0.047	E
12444	POLK	DOUBLE A GROVE	A415	G	0.036	0.042	0.042	E
12446	POLK	C C CALHOUN INC	A415	G	0.017	0.019	0.019	E
12449	POLK	GEIGER BOWLING GREEN GROVE INC	A415	G	0.043	0.050	0.050	E
12458	POLK	TRIBEN GROVES	A415	G	0.010	0.012	0.012	E
12459	POLK	BL & D LANIER AS TRUSTEES OF THE	A415	G	0.070	0.069	0.069	E
12460	POLK	BL & D LANIER AS TRUSTEES OF THE	A415	G	0.027	0.031	0.031	E
12461	POLK	BL & D LANIER AS TRUSTEES OF THE	A415	G	0.017	0.019	0.019	E
12466	POLK	HOLLY HILL FRUIT PRODUCTS CO INC	A415	G	0.000	0.020	0.020	E
12467	POLK	HOLLY HILL FRUIT PRODUCTS CO INC	A415	G	0.031	0.036	0.036	E
12468	POLK	HOLLY HILL FRUIT PRODUCTS CO INC	A415	G	0.014	0.016	0.016	E
12471	POLK	FLYING V ,INC	A415	G	0.008	0.010	0.010	E
12476	POLK	CLAUDE E MANN INC	A415	G	0.017	0.020	0.020	E
12477	POLK	KOVACS BROTHERS INC	A415	G	0.002	0.003	0.003	E
12481	POLK	STENGER GROVE SERVICE INC	A415	G	0.041	0.048	0.048	E
12482	POLK	JEANNE A JAHNA	A415	G	0.003	0.004	0.004	E

2010 Estimated Water Use Appendix A

TABLE A-7. METERED (M) AND ESTIMATED (E) AGRICULTURAL WATER USE AND PERMITTED USE (MGD) BY COUNTY, PERMITTEE, AND SOURCE, 2010

WUP No.	County	Permittee	Use Code ¹	Source ²	Metered or Estimated Use Quantity ³	Total Permitted Annual Average Quantity	Quantity Attributed to Agriculture Use Category ⁴	M or E
12484	POLK	LIMESTONE GROVES	A415	G	0.017	0.019	0.019	E
12485	POLK	W C PAULK TRUST	A415	G	0.034	0.040	0.040	E
12493	POLK	BEN HILL GRIFFIN INC	A415	G	0.033	0.039	0.039	E
12500	POLK	ROLLING MEADOW RANCH INC	A415	G	0.023	0.027	0.027	E
12502	POLK	ANDREW MICHAEL MACHATA & EMIL R JAHNA III	A415	G	0.000	0.044	0.044	E
12504	POLK	DGB PROPERTIES INC	A415	G	0.058	0.116	0.116	E
12521	POLK	BERRY GROVES INC	A415	G	0.010	0.012	0.012	E
12530	POLK	WILLIAM D & LOYCE BORDERS & JOHN W & TERRY BORDERS	A445	G	0.018	0.021	0.021	E
12531	POLK	SHARON L & DAVID GARRETT JR AND MARY LEE & CARL & CARL S BOOZER	A415	G	0.008	0.009	0.009	E
12552	POLK	REBECCAS FARMS INC DAVID & REBECCA KISSACK	A415	G	0.016	0.019	0.019	E
12559	POLK	SEEDROCK - VGP,INC	A415	G	0.058	0.058	0.058	E
12566	POLK	ASH CHEMICAL LLC	A415	G	0.017	0.020	0.020	E
12567	POLK	FRANK H & SANDRA K KNEIP	A480	G	0.057	0.057	0.057	E
12574	POLK	FAMILY ACRES INC	A415	G	0.037	0.043	0.043	E
12585	POLK	TOLL ORLANDO LIMITED PARTNERSHIP	A415	G	0.000	0.036	0.036	E
12587	POLK	CITY OF AUBURNDALE	A402	G	0.000	0.001	0.001	E
12599	POLK	WILLIAM BRASWELL	A410	G	0.016	0.036	0.036	E
12599	POLK	WILLIAM BRASWELL	A410	S	0.000	0.036	0.036	E
12602	POLK	HOWARD J EKBLAD	A410	G	0.016	0.038	0.038	E
12602	POLK	HOWARD J EKBLAD	A410	S	0.016	0.038	0.038	E
12608	POLK	THOMAS S JR & CAROL S RICKETTS & R DEAN & JANET LANGFORD	A415	G	0.019	0.023	0.023	E
12611	POLK	CHERYL VOIGHT LEWIS	A485	G	0.000	0.022	0.022	E
12619	POLK	NATHAN & BETTY TEW	A410	G	0.000	0.010	0.010	E
12619	POLK	NATHAN & BETTY TEW	A410	S	0.004	0.010	0.010	E

2010 Estimated Water Use Appendix A

TABLE A-7. METERED (M) AND ESTIMATED (E) AGRICULTURAL WATER USE AND PERMITTED USE (MGD) BY COUNTY, PERMITTEE, AND SOURCE, 2010

WUP No.	County	Permittee	Use Code ¹	Source ²	Metered or Estimated Use Quantity ³	Total Permitted Annual Average Quantity	Quantity Attributed to Agriculture Use Category ⁴	M or E
12624	POLK	EDGAR L DAVIS SR TRUSTEE OF THE EDGAR L DAVIS SR FAM TRUST	A415	G	0.011	0.013	0.013	E
12641	POLK	URIES INC	A415	G	0.009	0.010	0.010	E
12654	POLK	AMCOPE INC	A415	G	0.126	0.147	0.147	E
12656	POLK	CITRUS ENTERPRISES INC	A415	G	0.025	0.029	0.029	E
12658	POLK	PAUL SULTENFUSS	A415	G	0.038	0.045	0.045	E
12659	POLK	LEWCO PROPERTIES INC	A415	G	0.019	0.022	0.022	E
12660	POLK	CITRUS ENTERPRISES INC	A415	G	0.057	0.133	0.133	E
12661	POLK	JAMES M & DEBORAH D SHINN	A415	G	0.017	0.020	0.020	E
12662	POLK	THOMAS A THAYER JR	A415	G	0.027	0.032	0.032	E
12663	POLK	GAPWAY GROVES	A415	G	0.174	0.250	0.250	E
12664	POLK	RIDGECREST GROVES INC	A415	G	0.042	0.049	0.049	E
12665	POLK	RUTHERFORD H. COOK JR. AND SHARON ANN GARDNER	A415	G	0.029	0.034	0.034	E
12666	POLK	WEBB CITRUS PACKING AND CANDY FACTORY INC	A415	G	0.027	0.031	0.031	E
12667	POLK	CDA CITRUS LLC	A415	G	0.067	0.067	0.067	E
12668	POLK	JOHN P BLACKWELDER	A415	G	0.013	0.016	0.016	E
12669	POLK	D EDWARD & ELISE B DICKINSON	A415	G	0.034	0.040	0.040	E
12670	POLK	PAULINE C HUIE	A415	G	0.012	0.014	0.014	E
12671	POLK	MCCG INC	A415	G	0.016	0.019	0.019	E
12672	POLK	R M F FLORIDA PROPERTIES INC	A415	G	0.019	0.022	0.022	E
12674	POLK	RUDY BEDDINGFIELD	A415	G	0.111	0.159	0.159	E
12676	POLK	AVA NELL BOBO	A415	G	0.097	0.140	0.140	E
12677	POLK	STEVEN ADAMS	A415	G	0.026	0.031	0.031	E
12678	POLK	JOHN M LE & THANH T NGUYEN	A415	G	0.042	0.049	0.049	E
12679	POLK	ASSET INVESTORS OPERATING PRTNSP LP C/O CORP SERVICE CO	A415	G	0.006	0.007	0.007	E

2010 Estimated Water Use Appendix A

TABLE A-7. METERED (M) AND ESTIMATED (E) AGRICULTURAL WATER USE AND PERMITTED USE (MGD) BY COUNTY, PERMITTEE, AND SOURCE, 2010

WUP No.	County	Permittee	Use Code ¹	Source ²	Metered or Estimated Use Quantity ³	Total Permitted Annual Average Quantity	Quantity Attributed to Agriculture Use Category ⁴	M or E
12680	POLK	LANG SUN COUNTRY GROVES	A415	G	0.013	0.015	0.015	E
12681	POLK	GRADY L REWIS	A415	G	0.007	0.009	0.009	E
12682	POLK	BERRY GROVES INC	A415	G	0.158	0.157	0.157	E
12683	POLK	ED HAMILTON	A415	G	0.014	0.016	0.016	E
12684	POLK	RIDGECREST GROVES INC	A415	G	0.008	0.010	0.010	E
12685	POLK	CSLB LLC	A415	G	0.077	0.076	0.076	E
12686	POLK	CITRUS ENTERPRISES INC	A415	G	0.023	0.027	0.027	E
12687	POLK	SONS BROTHERS	A415	G	0.039	0.046	0.046	E
12690	POLK	RANDALL PERRY	A415	G	0.017	0.020	0.020	E
12691	POLK	ROBERT & CARL SONS	A415	G	0.011	0.013	0.013	E
12692	POLK	RIDGECREST GROVES INC	A415	G	0.071	0.071	0.071	E
12693	POLK	ROBERT W SONS & CARL SONS	A415	G	0.056	0.066	0.066	E
12694	POLK	ROBERT & CARL SONS	A415	G	0.057	0.056	0.056	E
12695	POLK	JACK BERRY	A415	G	0.149	0.148	0.148	E
12696	POLK	TREATT USA INC	A415	G	0.005	0.005	0.005	E
12697	POLK	BOOZERS SERVICE & EQUIPMENT INC	A415	G	0.012	0.014	0.014	E
12698	POLK	ROBERT & CARL SONS	A415	G	0.024	0.028	0.028	E
12700	POLK	SIDNEY SMITH	A415	G	0.098	0.098	0.098	E
12701	POLK	IVAN STEWART	A415	G	0.011	0.013	0.013	E
12702	POLK	HOLLY HILL FRUIT PRODUCTS CO INC & JAMES M SHEARER	A415	G	0.039	0.045	0.045	E
12703	POLK	HOLLY HILL FRUIT PRODUCTS CO INC	A415	G	0.214	0.308	0.308	E
12705	POLK	HOLLY HILL FRUIT PRODUCTS CO INC	A415	G	0.141	0.203	0.203	E
12706	POLK	GOODMAN GROVE PARTNERSHIP	A415	G	0.054	0.054	0.054	E
12707	POLK	WILLIAM C QUILL	A415	G	0.032	0.038	0.038	E
12708	POLK	RATTLESNAKE GROVE PARTNERSHIP	A415	G	0.031	0.036	0.036	E
12709	POLK	RIDGECREST GROVES INC	A415	G	0.012	0.014	0.014	E

2010 Estimated Water Use Appendix A

TABLE A-7. METERED (M) AND ESTIMATED (E) AGRICULTURAL WATER USE AND PERMITTED USE (MGD) BY COUNTY, PERMITTEE, AND SOURCE, 2010

WUP No.	County	Permittee	Use Code ¹	Source ²	Metered or Estimated Use Quantity ³	Total Permitted Annual Average Quantity	Quantity Attributed to Agriculture Use Category ⁴	M or E
12710	POLK	ANGEL OLSON INC	A415	G	0.040	0.046	0.046	E
12713	POLK	SCAN AMERICAN HOLDINGS	A415	G	0.257	0.255	0.255	E
12714	POLK	CITRUS RESEARCH & EDUCATION CTR	A415	G	0.011	0.013	0.013	E
12717	POLK	ROBERT & CARL SONS	A415	G	0.018	0.021	0.021	E
12718	POLK	HAZEL BRANNEN	A415	G	0.012	0.014	0.014	E
12719	POLK	D DICKINSON	A415	G	0.012	0.014	0.014	E
12722	POLK	RIDGECREST GROVES INC	A415	G	0.042	0.049	0.049	E
12723	POLK	RIDGECREST GROVES INC	A415	G	0.006	0.007	0.007	E
12724	POLK	JAMES G HUGHES	A415	G	0.010	0.011	0.011	E
12725	POLK	BENSON AND COLINE CAIN	A415	G	0.033	0.039	0.039	E
12726	POLK	MARTIN LOSEY II	A490	G	0.024	0.028	0.028	E
12727	POLK	KNIGHT HOLDING LTD	A415	G	0.282	0.280	0.280	E
12728	POLK	RIDGECREST GROVES INC	A415	G	0.100	0.116	0.116	E
12733	POLK	HOLLY HILL FRUIT PRODUCTS CO INC & JAMES M SHEARER	A415	G	0.069	0.069	0.069	E
12734	POLK	POLK CO BOCC UTIL. DIVISION	A415	G	0.330	0.475	0.475	E
12762	POLK	CONGDON FAMILY INC	A58H	G	0.010	0.011	0.011	E
12764	POLK	HOLLY HILL FRUIT PRODUCTS CO INC	A415	G	0.213	0.306	0.306	E
12777	POLK	HUGH J. TIDWELL	A415	G	0.009	0.010	0.010	E
12788	POLK	SEEDROCK - VGP,INC	A415	G	0.031	0.036	0.036	E
12795	POLK	POLK CO SCHOOL BOARD	A415	G	0.006	0.024	0.009	E
12798	POLK	DAVID MORRIS	A415	G	0.012	0.014	0.014	E
12810	POLK	DOPLER GROVES INC	A415	G	0.021	0.024	0.024	E
12812	POLK	SOUTH PROPERTY HOLDINGS LLC	A415	G	0.026	0.031	0.031	E
12813	POLK	HIGH STREET ENTERPRISES LTD	A415	G	0.025	0.029	0.029	E
12825	POLK	DANNY L & BETTY A THOMAS	A415	G	0.028	0.033	0.033	E
12834	POLK	MARIAN B LAMBERT-MARIAN B	A415	G	0.000	0.030	0.030	E

2010 Estimated Water Use Appendix A

TABLE A-7. METERED (M) AND ESTIMATED (E) AGRICULTURAL WATER USE AND PERMITTED USE (MGD) BY COUNTY, PERMITTEE, AND SOURCE, 2010

WUP No.	County	Permittee	Use Code ¹	Source ²	Metered or Estimated Use Quantity ³	Total Permitted Annual Average Quantity	Quantity Attributed to Agriculture Use Category ⁴	M or E
12844	POLK	BYRD GROVES INC	A415	G	0.022	0.026	0.026	E
12852	POLK	JAMES M AND DEBORAH D SHINN	A415	G	0.018	0.021	0.021	E
12854	POLK	WAVERLY GROWERS COOPERATIVE	A415	G	0.110	0.158	0.158	E
12855	POLK	BOOZERS SERVICE & EQUIPMENT INC	A415	G	0.023	0.027	0.027	E
12856	POLK	B.L. LANIER & ASSOCIATES	A415	G	0.034	0.039	0.039	E
12857	POLK	HOLLY HILLS FRUIT	A415	G	0.000	0.042	0.042	E
12871	POLK	C C CALHOUN INC	A415	G	0.024	0.028	0.028	E
12874	POLK	SQUARE X INVESTMENTS LLC	A415	G	0.017	0.020	0.020	E
12884	POLK	ESTATES OF LAKE WALES LLC	A415	G	0.017	0.020	0.020	E
12888	POLK	BYRD GROVES INC	A415	G	0.017	0.020	0.020	E
12897	POLK	SPIRIT LAKE GROVE LLC	A415	G	0.021	0.025	0.025	E
12909	POLK	NOLA LAND CO INC	A490	G	0.027	0.031	0.031	E
12912	POLK	CARLSON GROVE INC & ROY & JOANNE A CARLSON	A415	G	0.010	0.011	0.011	E
12916	POLK	MANUEL & SHELLY LOPEZ & JOHN A JR & ALLISON STEPHENS	A415	G	0.000	0.010	0.010	E
12936	POLK	DUNG THI LE	A415	G	0.017	0.020	0.020	E
12941	POLK	MCKENZIE & COOK INVESTMENTS LLC	A415	G	0.007	0.008	0.008	E
12945	POLK	DEANNA A & DANIEL A NORRIS JR	A415	G	0.005	0.006	0.006	E
12948	POLK	MOODY JV LLC & AARON NEWMAN	A415	G	0.026	0.031	0.031	E
12949	POLK	BIERRAMI WALTERS DUNKLEY	A415	G	0.009	0.011	0.011	E
12953	POLK	L DICKS INC	A415	G	0.017	0.019	0.019	E
12960	POLK	NORMAN LARRY BLACK JR & NIKKI L BLACK & FLYING V INC	A415	G	0.035	0.041	0.041	E
12972	POLK	PATRICK M & PAMELA K RICHART AS	A415	G	0.009	0.010	0.010	E
12975	POLK	JEREMY BEST & BEST DEVELOPMENTS & INVESTMENTS INC	A490	G	0.020	0.024	0.024	E
12976	POLK	CHALLIS MARSHALL INC	A415	G	0.009	0.010	0.010	E
12986	POLK	ELEANOR HENDERSON	A415	G	0.035	0.041	0.041	E

2010 Estimated Water Use Appendix A

TABLE A-7. METERED (M) AND ESTIMATED (E) AGRICULTURAL WATER USE AND PERMITTED USE (MGD) BY COUNTY, PERMITTEE, AND SOURCE, 2010

WUP No.	County	Permittee	Use Code ¹	Source ²	Metered or Estimated Use Quantity ³	Total Permitted Annual Average Quantity	Quantity Attributed to Agriculture Use Category ⁴	M or E
12990	POLK	PAMELA DICKS	A410	G	0.012	0.035	0.035	E
12999	POLK	DIANE B & JOHN J STEPANIC	A410	G	0.009	0.010	0.010	E
13006	POLK	JAHNA GROVES INC	A415	G	0.034	0.040	0.040	E
13010	POLK	PROGRESS ENERGY & T.THAYER JR.	A415	G	0.021	0.025	0.025	E
13014	POLK	HIGHLANDS CITRUS INC	A415	G	0.035	0.041	0.041	E
13015	POLK	DEVANE CITRUS INC	A415	G	0.052	0.061	0.061	E
13021	POLK	J HENRY GROVES INC	A415	G	0.053	0.052	0.052	E
13028	POLK	KENNETH E THOMPSON	A415	G	0.035	0.041	0.041	E
13038	POLK	DENNIS MURPHY FAMILY LIMITED PARTNERSHIP	A415	G	0.063	0.062	0.062	E
13045	POLK	DIANE HAMMOND	A415	G	0.009	0.010	0.010	E
13047	POLK	THOMAS L FORTNER	A415	G	0.009	0.010	0.010	E
13057	POLK	PH CITRUS LLC	A410	G	0.000	0.036	0.036	E
13071	POLK	S J BARRANCO	A415	G	0.015	0.018	0.018	E
13075	POLK	BOWEN BROTHERS INC	A415	G	0.026	0.031	0.031	E
13076	POLK	SWFWMD & FDEP STATE LANDS	A490	G	0.090	0.091	0.090	E
13078	POLK	JEROME & MARTHA H FOJTIK	A415	G	0.012	0.014	0.014	E
13079	POLK	TD PROPERTIES LLC	A415	G	0.017	0.020	0.020	E
13085	POLK	CENCO INC	A415	G	0.039	0.045	0.045	E
13097	POLK	KATHERINE STUART FITZGERALD	A485	G	0.037	0.043	0.043	E
13101	POLK	EDWARD M & VIOLA COUGHENOUR	A415	G	0.011	0.013	0.013	E
13108	POLK	GUDELIA SANCHEZ DE JARAMILLO JOSEPH & MARIO JARAMILLO TRUSTEE	A415	G	0.012	0.014	0.014	E
13109	POLK	DAVIS BROS INC	A415	G	0.011	0.013	0.013	E
13116	POLK	PH CITRUS LLC	A415	G	0.023	0.027	0.027	E
13118	POLK	THOMAS E DAVIS	A415	G	0.015	0.018	0.018	E
13121	POLK	KERMIT WEEKS AS TRUSTEE	A415	G	0.011	0.013	0.013	E

2010 Estimated Water Use Appendix A

TABLE A-7. METERED (M) AND ESTIMATED (E) AGRICULTURAL WATER USE AND PERMITTED USE (MGD) BY COUNTY, PERMITTEE, AND SOURCE, 2010

WUP No.	County	Permittee	Use Code ¹	Source ²	Metered or Estimated Use Quantity ³	Total Permitted Annual Average Quantity	Quantity Attributed to Agriculture Use Category ⁴	M or E
13127	POLK	D EDWARD & ELISE B DICKINSON	A415	G	0.021	0.024	0.024	E
13129	POLK	RYAN M RUSSELL & LAURA B RUSSELL	A415	G	0.015	0.018	0.018	E
13137	POLK	HOOK-R GROVES	A415	G	0.013	0.015	0.015	E
13141	POLK	WILLIAM & JACQUELINE FUTCH	A410	G	0.032	0.037	0.037	E
13142	POLK	DAVIS BROS INC	A415	G	0.010	0.012	0.012	E
13143	POLK	STEPHENS 4 INC	A415	G	0.018	0.021	0.021	E
13144	POLK	EST OF DAVID A MORRIS SR & DAVID A MORRIS JR	A415	G	0.013	0.016	0.016	E
13153	POLK	E WISE LLC	A480	G	0.078	0.078	0.078	E
13155	POLK	JULIA LIVINGSTON REV LIVING TRST	A415	G	0.013	0.015	0.015	E
13159	POLK	CC CALHOUN INC	A415	G	0.046	0.062	0.046	E
13162	POLK	KERMIT WEEKS WORLDS GREATEST AIRCRAFT COLLECT	A485	G	0.084	0.084	0.084	E
13163	POLK	BROWN WOOD ENTERPRISES INC	A415	G	0.004	0.005	0.005	E
13166	POLK	HINSON MCTEER	A410	G	0.073	0.073	0.073	E
13172	POLK	FIVE STAR GROUP LLC	A415	G	0.043	0.050	0.050	E
13174	POLK	W M KEEN	A415	G	0.011	0.013	0.013	E
13179	POLK	NATHAN E & BETTY TEW	A410	G	0.015	0.024	0.024	E
13182	POLK	CALDWELL CITRUS GROVES LLC	A415	G	0.020	0.024	0.024	E
13186	POLK	PERRY NORMAN FORD TRUSTEE OF REV TRUST OF P N FORD	A415	G	0.012	0.014	0.014	E
13187	POLK	L & E INC	A415	G	0.037	0.044	0.044	E
13191	POLK	GARY WHIDDEN TRUSTEE GARY L WHIDDEN REV TRST	A415	G	0.011	0.013	0.013	E
13192	POLK	BRENT MONK TRUSTEE THE BRENT MONK REV LIVING TRST	A415	G	0.016	0.019	0.019	E
13196	POLK	DEVANE CITRUS INC	A415	G	0.016	0.019	0.019	E
13198	POLK	IMPERIAL POLK PROPERTIES INC	L600	G	0.001	0.001	0.001	E
13199	POLK	IMPERIAL POLK PROP INC & THE WORLDS GREAT AIRCRAFT	A415	G	0.051	0.051	0.051	E
13200	POLK	GLEN J WISE AS TRUSTEE OF THE	A415	G	0.010	0.012	0.012	E
13204	POLK	DONALD & ESTHER PIERS TRUSTEES OF OTTAWA TRUST	A415	G	0.007	0.009	0.009	E

2010 Estimated Water Use Appendix A

TABLE A-7. METERED (M) AND ESTIMATED (E) AGRICULTURAL WATER USE AND PERMITTED USE (MGD) BY COUNTY, PERMITTEE, AND SOURCE, 2010

WUP No.	County	Permittee	Use Code ¹	Source ²	Metered or Estimated Use Quantity ³	Total Permitted Annual Average Quantity	Quantity Attributed to Agriculture Use Category ⁴	M or E
13208	POLK	LAKE TRASK GROVES LLP THOMAS A THAYER JR	A415	G	0.017	0.019	0.019	E
13209	POLK	LAKE EASY LAND ACQUISITIONS INC	A415	G	0.033	0.039	0.039	E
13215	POLK	JOSE GRACIA	A56S	G	0.075	0.075	0.075	E
13220	POLK	MATT ELLIOTT TR OF REVOCABLE TR	A415	G	0.020	0.023	0.023	E
13221	POLK	JOHN C BARNETT SR & JOHN C BARNETT JR	A415	G	0.067	0.066	0.066	E
13222	POLK	AGNES A CHARACTER AS TRUSTEE OF	A490	G	0.015	0.018	0.018	E
13226	POLK	BYRD GROVES INC	A415	G	0.017	0.019	0.019	E
13232	POLK	4 H FARMS INC	A410	G	0.000	0.055	0.055	E
13233	POLK	RICHARD A LEWIS	A415	G	0.073	0.072	0.072	E
13236	POLK	C LAND INC	A415	G	0.072	0.071	0.071	E
13237	POLK	THOMAS A THAYER JR	A415	G	0.017	0.020	0.020	E
13242	POLK	STORY CITRUS INC	A415	G	0.017	0.020	0.020	E
13243	POLK	BOUNTIFUL LANDS INC	A415	G	0.021	0.024	0.024	E
13250	POLK	STEVEN CATOB	A415	G	0.008	0.009	0.009	E
13257	POLK	RUTH S WHIDDEN TRUSTEE OF THE RUTH S WHIDDEN REVOCABLE TRUST	A415	G	0.015	0.018	0.018	E
13264	POLK	DOUG MICHAELS	A480	S	0.037	0.043	0.043	E
13265	POLK	EMMETT & AROST GROVES	A415	G	0.008	0.010	0.010	E
13269	POLK	THOMAS C SHIRLEY TRUSTEE OF THE	A415	G	0.000	0.063	0.063	E
13270	POLK	JOHN CONNALLY BARNETT SR & JOHN CONNALLY BARNETT JR	A415	G	0.006	0.007	0.007	E
13283	POLK	BARBARA H SMITH TRUSTEE OF THE REVOCABLE TRUST	A415	G	0.073	0.073	0.073	E
13293	POLK	NANCY DAVIS KING MD LIVING TRUST	A415	G	0.008	0.010	0.010	E
13295	POLK	DAVID C & KIMBERLY MONG & NILTON VARNADORO	A490	G	0.024	0.029	0.029	E
13297	POLK	LAKE HANCOCK PARTNERS LLP	A415	G	0.030	0.035	0.035	E
13299	POLK	TIMOTHY S FROST	A415	G	0.014	0.016	0.016	E
13303	POLK	GARY N SHARPE	A415	G	0.055	0.055	0.055	E

2010 Estimated Water Use Appendix A

TABLE A-7. METERED (M) AND ESTIMATED (E) AGRICULTURAL WATER USE AND PERMITTED USE (MGD) BY COUNTY, PERMITTEE, AND SOURCE, 2010

WUP No.	County	Permittee	Use Code ¹	Source ²	Metered or Estimated Use Quantity ³	Total Permitted Annual Average Quantity	Quantity Attributed to Agriculture Use Category ⁴	M or E
13311	POLK	WILLIAM T & GAYLE M WEINKAUF	A415	G	0.009	0.010	0.010	E
13315	POLK	ALLEN B SHAW JR	A415	G	0.004	0.005	0.005	E
13324	POLK	WILBUR R & MARY M RESCHLY	A415	G	0.006	0.007	0.007	E
13325	POLK	JULIA LIVINGSTON AS TRUSTEE OF JULIA LIVINGSTON TRUST	A415	G	0.013	0.015	0.015	E
13326	POLK	CENTRAL FLORIDA INVESTMENTS	A470	G	0.000	0.058	0.058	E
13342	POLK	EVANS RANCH LLC	A410	G	0.000	0.039	0.039	E
13358	POLK	LANIER GROVES	A415	G	0.021	0.024	0.024	E
13363	POLK	LEWIS GROVES INC	A415	G	0.022	0.026	0.026	E
13366	POLK	WEBER REVOCABLE TRUST	A410	G	0.015	0.035	0.035	E
13366	POLK	WEBER REVOCABLE TRUST	A410	S	0.000	0.035	0.035	E
13372	POLK	EMMETT & AROST GROVES	A415	G	0.013	0.016	0.016	E
20012	POLK	BRENDA K GORDON & RONALD NELSON	A410	G	0.000	0.029	0.029	E
20018	POLK	KRISTI & DENNIS VEGTER	A410	G	0.000	0.020	0.020	E
20023	POLK	GARY & CAROLE MCKENZIE	A410	G	0.000	0.013	0.013	E
20026	POLK	BILLY A & KATHLEEN L ELLIS	A415	G	0.004	0.004	0.004	E
20027	POLK	EDWARD PARKER	A410	G	0.024	0.028	0.028	E
20028	POLK	LEX C BROWN	A525	G	0.128	0.150	0.150	E
20031	POLK	KARIMA, MIAN & ABDOOL SALADEEN	A415	G	0.033	0.039	0.039	E
20036	POLK	JUNES GROVE LLC	A415	G	0.000	0.031	0.031	E
20037	POLK	LJR FAMILY LIMITED PARTNERSHIP	A470	G	0.100	0.100	0.100	E
20047	POLK	CALDWELL CITRUS GROVES LLC	A415	G	0.000	0.010	0.010	E
20052	POLK	NUHA OGLA	A415	G	0.034	0.040	0.040	E
20055	POLK	ROBERT M & VICKI L PEARSON	A410	G	0.004	0.004	0.004	E
20056	POLK	MANCINI DEVELOPMENT AUBURNDALE, LLC	A490	G	0.030	0.035	0.035	E
20057	POLK	EAGLE LAKE RESERVE LLC	A415	G	0.065	0.064	0.064	E
20065	POLK	JEREMY & KIMBERLY SCOTT	A410	G	0.007	0.016	0.016	E

2010 Estimated Water Use Appendix A

TABLE A-7. METERED (M) AND ESTIMATED (E) AGRICULTURAL WATER USE AND PERMITTED USE (MGD) BY COUNTY, PERMITTEE, AND SOURCE, 2010

WUP No.	County	Permittee	Use Code ¹	Source ²	Metered or Estimated Use Quantity ³	Total Permitted Annual Average Quantity	Quantity Attributed to Agriculture Use Category ⁴	M or E
20068	POLK	DIANE STARLING	A410	G	0.000	0.049	0.049	E
20069	POLK	RICHARD & TINA FORD	A410	G	0.015	0.018	0.018	E
20073	POLK	FRANK NARKI	A415	G	0.014	0.017	0.017	E
20081	POLK	EMMETT & AROST GROVES	A415	G	0.000	0.009	0.009	E
20083	POLK	WILLIAM AND CATHERINE MELVIN & CHRISTINE SONNENBERG	A410	S	0.013	0.015	0.015	E
20085	POLK	RONALD YOUNG	A535	G	0.036	0.105	0.105	E
20085	POLK	RONALD YOUNG	A535	S	0.036	0.105	0.105	E
20086	POLK	MATTHEW SMITH	A415	G	0.017	0.020	0.020	E
20087	POLK	HIGHLANDS CITRUS INC	A415	G	0.017	0.020	0.020	E
20089	POLK	HERMANN'S REAL ESTATE VENTURES LLC	A415	G	0.000	0.015	0.015	E
20090	POLK	IOWA LLC - BILL ROE II	A415	G	0.000	0.039	0.039	E
20112	POLK	WINGO INVESTMENT CORPORATION	A410	G	0.000	0.059	0.059	E
20115	POLK	ATALLAH JADALLAH & BAKR MUSA	A410	G	0.016	0.019	0.019	E
20118	POLK	PERRY HENDRICK	A415	G	0.009	0.011	0.011	E
20131	POLK	L & E INC.	A415	G	0.000	0.020	0.020	E
97	POLK	GAPWAY GROVE CORP & STRANG GROVE	A415	G	0.968	0.889	0.889	M
140	POLK	FLORIDA DEPT OF AG & CONSUMER SERVICES	A415	G	0.000	0.116	0.116	M
143	POLK	MOUNTAIN LAKE CORP	A415	G	0.601	3.41	0.747	M
143	POLK	MOUNTAIN LAKE CORP	A415	S	0.000	3.41	0.747	M
170	POLK	PAMPLIN & SMITH, LLC	A415	G	0.128	0.112	0.112	M
222	POLK	C DANE ROGERS, JOHN S ROGERS, & WILLIAM T ROGERS	A415	G	0.170	0.077	0.077	M
285	POLK	LAKE GARFIELD GROVE LLC	A415	G	0.178	0.132	0.132	M
327	POLK	WAVERLY GROWERS COOPERATIVE	A415	G	0.111	0.111	0.111	M
382	POLK	L DICKS INC	A415	G	0.151	0.084	0.084	M
384	POLK	JOHN G WOOD & ASSOCIATES INC	A415	G	0.425	0.32	0.32	M

2010 Estimated Water Use Appendix A

TABLE A-7. METERED (M) AND ESTIMATED (E) AGRICULTURAL WATER USE AND PERMITTED USE (MGD) BY COUNTY, PERMITTEE, AND SOURCE, 2010

WUP No.	County	Permittee	Use Code ¹	Source ²	Metered or Estimated Use Quantity ³	Total Permitted Annual Average Quantity	Quantity Attributed to Agriculture Use Category ⁴	M or E
423	POLK	JOHN W PERDUE JR	A415	G	0.068	0.079	0.079	M
425	POLK	JEFFERSON GROVE LTD	A415	G	0.213	0.159	0.159	M
426	POLK	ALLAPATAH CRAGG GROVES CORP	A415	G	0.043	0.121	0.121	M
427	POLK	CLEAR SPRINGS LAND COMPANY, LLC	A495	G	0.000	0.235	0.235	M
429	POLK	JEFFERSON GROVE LTD	A415	G	0.003	0.106	0.106	M
430	POLK	STORY GROVES INC	A415	G	0.023	0.11	0.11	M
464	POLK	THE MONTESCO GROUP, LLC	A415	G	0.008	0.119	0.119	M
504	POLK	RAY BOB GROVES INC	A415	G	0.184	0.151	0.151	M
551	POLK	BRYAN GROVES, INC.	A415	G	0.132	0.11	0.11	M
674	POLK	HOMER V THOMPSON	A415	G	0.073	0.081	0.081	M
683	POLK	ROHLFING GROVES CO	A415	G	0.077	0.134	0.134	M
683	POLK	ROHLFING GROVES CO	A415	S	0.035	0.134	0.134	M
697	POLK	INTERLACHEN GROVES INC	A415	G	0.074	0.105	0.105	M
765	POLK	OSCAR W ROGERS JR	A415	G	0.054	0.2	0.2	M
772	POLK	PUTNAM GROVES INC	A415	G	0.090	0.14	0.14	M
819	POLK	ROBERT WASHINGTON C/O MARY HAMILTON	A415	G	0.147	0.086	0.086	M
910	POLK	BERRY GROVES INC	A415	G	0.246	0.174	0.174	M
928	POLK	MANUEL & SHELLY LOPEZ & JOHN A JR & ALLISON STEPHENS	A415	G	0.045	0.077	0.077	M
949	POLK	ALBRITTON & SONS LTD	A415	G	0.156	0.073	0.073	M
961	POLK	ADAMS GROVES INC	A415	G	0.161	0.143	0.143	M
1109	POLK	BRENT MONK & BETSY MONK	A415	G	0.176	0.14	0.14	M
1128	POLK	A H LEWIS ETAL	A415	G	0.000	0.262	0.262	M
1153	POLK	ORANGE & SONS INC	A415	G	0.060	0.112	0.112	M
1161	POLK	LAKE BUFFUM GROVE LTD	A415	G	0.231	0.12	0.12	M
1202	POLK	GAPWAY GROVE CORP 50% INTEREST & MAX W STRANG	A415	G	0.107	0.098	0.098	M

2010 Estimated Water Use Appendix A

TABLE A-7. METERED (M) AND ESTIMATED (E) AGRICULTURAL WATER USE AND PERMITTED USE (MGD) BY COUNTY, PERMITTEE, AND SOURCE, 2010

WUP No.	County	Permittee	Use Code ¹	Source ²	Metered or Estimated Use Quantity ³	Total Permitted Annual Average Quantity	Quantity Attributed to Agriculture Use Category ⁴	M or E
1207	POLK	GAPWAY GROVES	A415	G	0.128	0.151	0.151	M
1253	POLK	CUTRALE CITRUS JUICES USA INC	A415	G	0.251	0.184	0.184	M
1300	POLK	OSCAR W ROGERS & JANE ROGERS	A415	G	0.344	0.181	0.181	M
1404	POLK	BEN HILL GRIFFIN INC	A415	G	0.198	0.123	0.123	M
1420	POLK	FETCO INC	A415	G	0.104	0.086	0.086	M
1426	POLK	BOWEN BROTHERS INC C/O MATTHEW E GREEN	A415	G	0.164	0.079	0.079	M
1430	POLK	STORY CITRUS INC	A415	G	0.103	0.188	0.188	M
1455	POLK	M A HUTCHESON TRUST	A415	G	0.109	0.111	0.111	M
1456	POLK	STEPHENS STEPHENS	A415	G	0.100	0.135	0.135	M
1458	POLK	HURLBURT CONSTRUCTION INC	A470	G	0.024	0.169	0.169	M
1467	POLK	SUNSHINE FORT MEADE PROPERTIES INC	A480	G	0.114	0.117	0.117	M
1501	POLK	J HENRY GROVES INC	A415	G	0.604	0.077	0.077	M
1667	POLK	BJ QUALITY HOMES LLC	A415	G	0.011	0.078	0.078	M
1693	POLK	CLEAR SPRINGS LAND COMPANY LLC	A525	G	0.046	1.049	1.049	M
1693	POLK	CLEAR SPRINGS LAND COMPANY LLC	A525	S	0.000	1.049	1.049	M
1845	POLK	BEN HILL GRIFFIN INC	A495	G	0.251	0.33	0.33	M
1851	POLK	SOUTHERN TROPICAL FISH HATCHERY	L660	G	0.358	0.446	0.446	M
1883	POLK	JOHNSON PROPERTIES INC C/O ESTES CITRUS, INC.	A415	G	0.289	0.176	0.176	M
1884	POLK	MICHAEL E. AND LANITA S. WYNN	A415	G	0.045	0.154	0.154	M
1943	POLK	VALENCIA DUNDEE LLC	A415	G	0.030	0.114	0.114	M
1955	POLK	JONES GILLISPIE & CLYATT GROVE	A415	G	0.195	0.103	0.103	M
2003	POLK	FRESH FLORIDA ORANGES INC	A415	G	0.038	0.158	0.158	M
2047	POLK	SUN GROWN CITRUS LP	A415	G	0.100	0.112	0.112	M
2057	POLK	GABRIEL GROVES INC	A415	G	0.079	0.093	0.093	M
2063	POLK	SCOTT STEVENSON	A415	G	0.000	0.075	0.075	M
2130	POLK	FORT FAMILY PARTNERSHIP LIMITED	A415	G	0.152	0.102	0.102	M

2010 Estimated Water Use Appendix A

TABLE A-7. METERED (M) AND ESTIMATED (E) AGRICULTURAL WATER USE AND PERMITTED USE (MGD) BY COUNTY, PERMITTEE, AND SOURCE, 2010

WUP No.	County	Permittee	Use Code ¹	Source ²	Metered or Estimated Use Quantity ³	Total Permitted Annual Average Quantity	Quantity Attributed to Agriculture Use Category ⁴	M or E
2132	POLK	FLYING V ,INC	A415	G	0.142	0.073	0.073	M
2146	POLK	THELMA C RALEY INC.	A415	G	0.531	0.308	0.308	M
2147	POLK	THELMA C RALEY INC.	A415	G	0.317	0.298	0.298	M
2431	POLK	GARDINIER FLORIDA CITRUS, INC.	A415	G	0.144	0.086	0.086	M
2438	POLK	BEN HILL GRIFFIN INC	A415	G	0.139	0.115	0.115	M
2439	POLK	GERTRUDE FEIL MARITAL TRUST DBA LAKE MCLEOD ASSOC	A415	G	0.053	0.266	0.266	M
2448	POLK	BEN HILL GRIFFIN INC & BHG INC	A415	G	0.456	0.484	0.484	M
2470	POLK	ALICO INC	A415	G	0.106	0.098	0.098	M
2501	POLK	SEIBELS ENTERPRISES INC	A415	G	0.220	0.227	0.227	M
2503	POLK	ESTES GROVES INC	A415	G	0.305	0.189	0.189	M
2587	POLK	FLYING V INC	A415	G	0.131	0.15	0.15	M
2722	POLK	HUNT BROS SERVICE INC	A415	G	0.169	0.117	0.117	M
2834	POLK	BARTOW CITRUS PRODUCTS LLC	A485	G	0.121	0.468	0.313	M
2873	POLK	CEMEX CONST MATERIALS FLORIDA	A415	G	0.120	0.5	0.356	M
2873	POLK	CEMEX CONST MATERIALS FLORIDA	A415	S	0.000	0.5	0.356	M
3039	POLK	MARK WHEELER GROVES INC	A415	G	0.073	0.071	0.071	M
3040	POLK	WAVERLY PARTNERS LLC	A415	G	0.000	0.266	0.266	M
3074	POLK	SUNCOAST BUILDERS OF BARTOW LLC	A415	G	0.189	0.134	0.134	M
3147	POLK	CLEAR SPRINGS LAND COMPANY, LLC	A535	G	0.068	0.478	0.147	M
3238	POLK	DUNDEE INVESTMENTS LLC	A415	G	0.000	0.092	0.092	M
3439	POLK	WILLIAM M & DIXIE L LENNON	A415	G	0.114	0.099	0.099	M
3446	POLK	HOLMES GARDEN ASSOCIATES LTD	A415	G	0.086	0.068	0.068	M
3493	POLK	BARTOW 98 DEVELOPMENT CORP	A415	G	0.111	0.116	0.116	M
3675	POLK	OW HANCOCK LLLP	A415	G	0.260	0.136	0.136	M
3731	POLK	POLK NURSERY COMPANY INC	A480	G	0.370	0.444	0.444	M
3731	POLK	POLK NURSERY COMPANY INC	A480	S	0.000	0.444	0.444	M

2010 Estimated Water Use Appendix A

TABLE A-7. METERED (M) AND ESTIMATED (E) AGRICULTURAL WATER USE AND PERMITTED USE (MGD) BY COUNTY, PERMITTEE, AND SOURCE, 2010

WUP No.	County	Permittee	Use Code ¹	Source ²	Metered or Estimated Use Quantity ³	Total Permitted Annual Average Quantity	Quantity Attributed to Agriculture Use Category ⁴	M or E
3734	POLK	BEN HILL GRIFFIN INC	A415	G	0.262	0.168	0.168	M
3735	POLK	LO BROTHERS ENTERPRISES	A415	G	0.432	0.325	0.325	M
3747	POLK	JAMES L SCHMIDT II TRUSTEE OF THE FBJO LAND TRUST	A415	G	0.000	0.131	0.131	M
3806	POLK	LAURA V RICHE TRUST	A415	G	0.081	0.102	0.102	M
3841	POLK	SUN GROWN CITRUS LP	A415	G	0.012	0.31	0.31	M
3842	POLK	SUN GROWN CITRUS LP	A415	G	1.427	1.082	1.082	M
3867	POLK	BEN HILL GRIFFIN INC	A415	G	0.118	0.121	0.121	M
3946	POLK	ELLINGSON GROVES INC	A415	G	0.091	0.077	0.077	M
3948	POLK	ELLINGSON GROVES INC	A415	G	0.004	0.072	0.072	M
3962	POLK	KMV HOLDING LLC	A415	G	0.080	0.074	0.074	M
3966	POLK	LMC BACKBONE GROVE LLC C/O THE LATT MAXCY CORP	A415	G	0.073	0.079	0.079	M
3972	POLK	VICTOR B STORY SR	A415	G	0.103	0.096	0.096	M
3984	POLK	JOHN A ATTAWAY SR	A415	G	0.126	0.072	0.072	M
4002	POLK	J L BECK TST OF E W BECK SHELTER	A415	G	0.360	0.32	0.32	M
4026	POLK	J LLC	A415	G	0.108	0.097	0.097	M
4045	POLK	MITCHELL KALOGRIDIS LTD	A415	G	0.050	0.126	0.126	M
4073	POLK	W F WARD RESIDUAL TRUST	A415	S	0.000	0.086	0.086	M
4074	POLK	WARDS NURSERY INC	A425	G	0.069	0.29	0.29	M
4093	POLK	BEN HILL GRIFFIN INC	A415	G	0.091	0.113	0.113	M
4099	POLK	ROLLING MEADOW RANCH INC	A415	G	0.240	0.254	0.254	M
4099	POLK	ROLLING MEADOW RANCH INC	A415	S	0.000	0.254	0.254	M
4123	POLK	ASCOT INVESTMENT CO INC	A415	G	0.000	0.191	0.191	M
4285	POLK	RIDGE COOPERATIVE	A415	G	0.205	0.284	0.284	M
4286	POLK	H2OM GROVE PARTNERS C/O JOHN HUSTED-WAVERLY GRWRS CO	A415	G	0.134	0.099	0.099	M
4301	POLK	SUN GROWN CITRUS LP	A415	G	0.429	0.609	0.609	M

2010 Estimated Water Use Appendix A

TABLE A-7. METERED (M) AND ESTIMATED (E) AGRICULTURAL WATER USE AND PERMITTED USE (MGD) BY COUNTY, PERMITTEE, AND SOURCE, 2010

WUP No.	County	Permittee	Use Code ¹	Source ²	Metered or Estimated Use Quantity ³	Total Permitted Annual Average Quantity	Quantity Attributed to Agriculture Use Category ⁴	M or E
4328	POLK	G STEAD GROVES INC	A415	G	0.137	0.116	0.116	M
4331	POLK	WHEELER FARMS INC	A415	G	0.421	0.377	0.377	M
4341	POLK	BEN HILL GRIFFIN INC	A415	G	0.084	0.077	0.077	M
4345	POLK	MIXON FAMILY FARM INC	A410	G	1.473	0.568	0.568	M
4376	POLK	ALCOMA CARETAKING LLC	A415	G	1.066	1.008	1.008	M
4376	POLK	ALCOMA CARETAKING LLC	A415	S	0.000	1.008	1.008	M
4377	POLK	H R BAXTER & SONS ENTERPRISES	A415	G	0.108	0.105	0.105	M
4395	POLK	DUNSON & ROELS INC	A415	G	0.097	0.087	0.087	M
4432	POLK	HUNT BROS INC	A415	G	0.307	0.217	0.217	M
4497	POLK	GAPWAY GROVES	A415	G	0.175	0.169	0.169	M
4516	POLK	CENTRAL RIDGE INC	A415	G	0.262	0.142	0.142	M
4532	POLK	THOMAS A THAYER JR	A415	G	0.076	0.109	0.109	M
4558	POLK	BEN HILL GRIFFIN INC	A415	G	0.417	0.357	0.357	M
4559	POLK	BEN HILL GRIFFIN INC	A415	G	0.959	1.226	1.226	M
4560	POLK	BEN HILL GRIFFIN INC	A415	G	0.293	0.395	0.395	M
4563	POLK	GRIFFIN GROVES INC	A415	G	0.117	0.13	0.13	M
4628	POLK	DOPLER GROVES INC	A415	G	0.063	0.105	0.105	M
4629	POLK	HIGHLAND PARK SERVICE CO	A415	G	0.140	0.1	0.1	M
4634	POLK	HUNT BROS INC & CFM INC & ENC INC	A415	G	0.198	0.115	0.115	M
4810	POLK	HIGHLAND SAND LLC	A415	G	0.614	0.383	0.383	M
4811	POLK	LMC BACKBONE GROVE LLC C/O THE LATT MAXCY CORP	A415	G	0.761	0.719	0.719	M
4831	POLK	ERNESTINE B. DURRANCE TRUST	A415	G	0.143	0.146	0.146	M
5008	POLK	ALICO INC	A415	G	0.187	0.231	0.231	M
5010	POLK	ALICO INC	A415	G	0.154	0.093	0.093	M
5011	POLK	ALICO INC	A415	G	0.153	0.32	0.32	M
5013	POLK	ALICO INC	A415	G	0.487	0.565	0.565	M

2010 Estimated Water Use Appendix A

TABLE A-7. METERED (M) AND ESTIMATED (E) AGRICULTURAL WATER USE AND PERMITTED USE (MGD) BY COUNTY, PERMITTEE, AND SOURCE, 2010

WUP No.	County	Permittee	Use Code ¹	Source ²	Metered or Estimated Use Quantity ³	Total Permitted Annual Average Quantity	Quantity Attributed to Agriculture Use Category ⁴	M or E
5013	POLK	ALICO INC	A415	S	0.130	0.565	0.565	M
5014	POLK	ALICO INC	A415	G	0.291	0.302	0.302	M
5014	POLK	ALICO INC	A415	S	0.047	0.302	0.302	M
5015	POLK	ALICO INC	A415	G	0.627	0.524	0.524	M
5016	POLK	ALICO INC	A415	G	0.097	0.285	0.285	M
5016	POLK	ALICO INC	A415	S	0.293	0.285	0.285	M
5019	POLK	ALICO INC	A415	G	0.183	0.335	0.335	M
5062	POLK	GARDINIER FLORIDA CITRUS, INC.	A415	G	0.163	0.102	0.102	M
5063	POLK	ROLLING MEADOW RANCH INC	A415	G	0.247	0.172	0.172	M
5086	POLK	VONANN GROVES INC	A415	G	0.522	0.203	0.203	M
5120	POLK	SULTENFUSS LTD FAMILY LP	A415	G	0.027	0.186	0.186	M
5125	POLK	BANEWAY INC	A415	G	0.074	0.077	0.077	M
5130	POLK	BETTY JANE FULTON & BETTY JANE FULTON TRUST	A415	G	0.157	0.216	0.216	M
5296	POLK	BEN HILL GRIFFIN INC	A415	G	0.092	0.102	0.102	M
5396	POLK	CREWS GROVES INC & MALLORY ENTERPRISES INC	A415	G	0.414	0.242	0.242	M
5414	POLK	KAHN SERVICE	A415	G	0.135	0.131	0.131	M
5472	POLK	HUNT BROS INC	A415	G	0.292	0.116	0.116	M
5476	POLK	HUNT BROS SERVICE INC	A415	G	0.403	0.29	0.29	M
5477	POLK	HUNT BROS INC	A415	G	0.173	0.181	0.181	M
5481	POLK	HUNT BROS INC	A415	G	0.237	0.193	0.193	M
5482	POLK	HUNT BROS INC	A415	G	0.380	0.278	0.278	M
5486	POLK	HUNT BROS INC	A415	G	0.103	0.087	0.087	M
5564	POLK	ROBERT C CREWS II	A415	G	0.084	0.07	0.07	M
5571	POLK	LATT MAXCY CORP	A415	G	0.123	0.21	0.21	M
5572	POLK	LATT MAXCY CORP	A415	G	0.130	0.111	0.111	M
5584	POLK	SUN GROWN CITRUS LP	A415	G	0.070	0.085	0.085	M

2010 Estimated Water Use Appendix A

TABLE A-7. METERED (M) AND ESTIMATED (E) AGRICULTURAL WATER USE AND PERMITTED USE (MGD) BY COUNTY, PERMITTEE, AND SOURCE, 2010

WUP No.	County	Permittee	Use Code ¹	Source ²	Metered or Estimated Use Quantity ³	Total Permitted Annual Average Quantity	Quantity Attributed to Agriculture Use Category ⁴	M or E
5629	POLK	DAVIS ENTERPRISES INC	A415	G	0.296	0.117	0.117	M
5635	POLK	STORY GROVES INC	A415	G	0.233	0.295	0.295	M
5636	POLK	GRIFFIN FAMILY LTD PARTNERSHIP	A415	G	0.152	0.191	0.191	M
5654	POLK	STORY GROVES INC	A415	G	0.071	0.105	0.105	M
5679	POLK	SOUTH PROPERTY HOLDINGS, LLC	A415	G	0.166	0.097	0.097	M
5711	POLK	C C CALHOUN INC	A415	G	0.090	0.14	0.14	M
5739	POLK	R TOM CHAPMAN JR	A415	G	0.089	0.091	0.091	M
5823	POLK	PUTNAM GROVES INC	A415	G	0.194	0.318	0.318	M
5850	POLK	HUNT BROS INC	A415	G	0.493	0.302	0.302	M
6026	POLK	7L CAMP MACK LLC	A415	G	1.116	1.448	1.448	M
6068	POLK	ROLLING MEADOW RANCH INC	A415	G	1.193	1.433	1.433	M
6128	POLK	BEN HILL GRIFFIN INC	A415	G	0.006	0.313	0.006	M
6128	POLK	BEN HILL GRIFFIN INC	A415	S	0.000	0.313	0.006	M
6268	POLK	DETOUR STUDIOS INC.	A415	G	0.041	0.145	0.145	M
6278	POLK	M & V LLC	A480	G	0.060	0.273	0.273	M
6280	POLK	HAZEL BRANNEN	A415	G	0.068	0.092	0.092	M
6344	POLK	JOE L SAUNDERS	A415	G	0.195	0.181	0.181	M
6468	POLK	ROBERT G STOKES & STOKES GROVES INC	A495	G	0.460	0.34	0.34	M
6481	POLK	C PERRY	A415	G	0.067	0.12	0.12	M
6558	POLK	SOUTHERN CITRUS NURSERIES INC	A425	G	0.037	0.34	0.34	M
6624	POLK	CITY OF LAKE ALFRED ATTN CLAYTON ROBERTSON	A415	G	0.019	1.381	0.028	M
6670	POLK	MOSAIC FERTILIZER LLC	A415	G	0.281	0.425	0.425	M
6681	POLK	FROSTPROOF ACRES LLC	A415	G	0.000	0.172	0.172	M
6732	POLK	HOLLY HILL FRUIT PRODUCTS CO INC	A415	G	0.044	0.194	0.194	M
6750	POLK	PAINT CREEK, LLC.	A415	G	0.000	0.125	0.125	M
6755	POLK	CHRIS & MINNIE INGRAM	A415	G	0.000	0.159	0.159	M

2010 Estimated Water Use Appendix A

TABLE A-7. METERED (M) AND ESTIMATED (E) AGRICULTURAL WATER USE AND PERMITTED USE (MGD) BY COUNTY, PERMITTEE, AND SOURCE, 2010

WUP No.	County	Permittee	Use Code ¹	Source ²	Metered or Estimated Use Quantity ³	Total Permitted Annual Average Quantity	Quantity Attributed to Agriculture Use Category ⁴	M or E
6878	POLK	WHEELER FARMS INC	A415	G	0.057	0.077	0.077	M
6890	POLK	TRIPLE S HOLDINGS LIMITED	A415	G	0.134	0.136	0.136	M
6940	POLK	ALTURAS TWIN LAKES GROVE LLC	A415	G	0.163	0.167	0.167	M
6995	POLK	MARTIN AND KAREN MCKENNA	A415	G	0.125	0.137	0.137	M
7024	POLK	TASTESPIRE, INC	A415	G	0.166	0.11	0.11	M
7136	POLK	KEN & KAY FAMILY LTD PARTNERSHIP	A415	G	0.132	0.161	0.161	M
7176	POLK	DEBORAH SIZEMORE- TRUSTEE, WS LANGFORD, JA LANGFORD, LM LANGFORD	A415	G	0.164	0.103	0.103	M
7197	POLK	SANTRUST INVESTMENT PROPERTIES	A415	G	0.000	0.102	0.102	M
7199	POLK	SOUTH ORANGE PROPERTIES LLP	A415	G	0.121	0.118	0.118	M
7270	POLK	B & D LLC & TOWN OF DUNDEE	A415	G	0.142	0.109	0.109	M
7375	POLK	ALLAPATAH CRAGG GROVES CORP	A415	G	0.111	0.117	0.117	M
7517	POLK	BROWN GROVES INC	A415	G	0.111	0.097	0.097	M
7548	POLK	JONATHAN MAXCY INC	A415	G	0.100	0.108	0.108	M
7566	POLK	SR 544 LLC	A415	G	0.068	0.163	0.163	M
7570	POLK	AMBROSE GROVE LLC	A415	G	0.073	0.102	0.102	M
7573	POLK	DEVANE CITRUS INC	A415	G	0.268	0.163	0.163	M
7601	POLK	BLANCHE F ALEXANDER & DAVIS E FISHBACK C/O HUGH TIDWELL	A415	G	0.076	0.073	0.073	M
7668	POLK	BEN HILL GRIFFIN INC	A415	G	0.410	0.285	0.285	M
7670	POLK	LMC BACKBONE GROVE LLC C/O THE LATT MAXCY CORP	A415	G	0.152	0.102	0.102	M
7698	POLK	BEN HILL GRIFFIN INC	A415	G	0.111	0.117	0.117	M
7789	POLK	ELLIOTT INVESTMENTS LLC	A490	G	0.074	0.182	0.182	M
7791	POLK	W E GREEN & SONS INC	A495	G	0.022	0.125	0.125	M
7796	POLK	PAT WILSON INC	A490	G	0.117	0.166	0.166	M
7839	POLK	GRIFFIN FAMILY LTD PARTNERSHIP	A415	G	0.099	0.097	0.097	M

2010 Estimated Water Use Appendix A

TABLE A-7. METERED (M) AND ESTIMATED (E) AGRICULTURAL WATER USE AND PERMITTED USE (MGD) BY COUNTY, PERMITTEE, AND SOURCE, 2010

WUP No.	County	Permittee	Use Code ¹	Source ²	Metered or Estimated Use Quantity ³	Total Permitted Annual Average Quantity	Quantity Attributed to Agriculture Use Category ⁴	M or E
8096	POLK	MYERS GROVES INC	A415	G	0.309	0.168	0.168	M
8098	POLK	ALNER INC	A415	G	0.335	0.168	0.168	M
8099	POLK	BATISTA & EVELYN MADONIA SR.	A56S	G	0.076	0.499	0.499	M
8143	POLK	GARY E FRANK & KANDRA E FRANK	A415	G	0.125	0.097	0.097	M
8206	POLK	HOLLIS G BRANNEN	A415	G	0.111	0.097	0.097	M
8228	POLK	JACOB GROVES INC	A415	G	0.166	0.226	0.226	M
8263	POLK	LATT MAXCY CORP	A415	G	0.152	0.125	0.125	M
8357	POLK	THOMAS E. DAVIS	A415	G	0.116	0.101	0.101	M
8360	POLK	LAKE ANNIE RESERVE LLC & TOWN OF DUNDEE	A415	G	0.175	0.166	0.166	M
8367	POLK	THOMAS E. DAVIS	A415	G	0.128	0.097	0.097	M
8645	POLK	DONALD DRAWDY	L660	G	0.103	0.18	0.18	M
8934	POLK	BEN HILL GRIFFIN INC	A415	G	0.266	0.181	0.181	M
8978	POLK	VICTOR B STORY SR	A415	G	0.091	0.085	0.085	M
9192	POLK	BOWEN BROS INC C/O MATTHEW E GREEN	A415	G	0.326	0.162	0.162	M
9419	POLK	ALICO INC	A415	G	0.225	0.531	0.531	M
9419	POLK	ALICO INC	A415	S	0.543	0.531	0.531	M
9704	POLK	WALTER WILLIAMS INVESTMENT COMPANY	A415	G	0.084	0.216	0.216	M
9704	POLK	WALTER WILLIAMS INVESTMENT COMPANY	A415	S	0.191	0.216	0.216	M
9806	POLK	LAKE HANCOCK PROPERTY LLLP	A415	G	0.253	0.106	0.106	M
10096	POLK	TWENTY-TWENTY GROVES INC.	A415	G	0.395	0.298	0.298	M
10598	POLK	QUALITY LC	A525	G	0.338	0.392	0.392	M
11031	POLK	GROWERS INVESTMENT GROUP LLC	A415	G	0.299	0.125	0.125	M
11152	POLK	HOLLY HILL FRUIT PRODUCTS CO INC	A415	G	0.030	0.163	0.163	M
11161	POLK	RIDGE INVESTMENTS LLC	A415	G	0.032	0.096	0.096	M
11163	POLK	EMIL JAHNA	A415	G	0.150	0.101	0.101	M
11176	POLK	ROCKER FARMS INC	A415	G	0.060	0.077	0.077	M

2010 Estimated Water Use Appendix A

TABLE A-7. METERED (M) AND ESTIMATED (E) AGRICULTURAL WATER USE AND PERMITTED USE (MGD) BY COUNTY, PERMITTEE, AND SOURCE, 2010

WUP No.	County	Permittee	Use Code ¹	Source ²	Metered or Estimated Use Quantity ³	Total Permitted Annual Average Quantity	Quantity Attributed to Agriculture Use Category ⁴	M or E
11219	POLK	ROLLING MEADOW GROVES LIMITED AND ROLLING MEADOW RANCH INC	A415	G	0.495	0.537	0.537	M
11229	POLK	GRIFFIN FAMILY LTD PARTNERSHIP	A415	G	0.147	0.113	0.113	M
11297	POLK	LAKE ISABELL PARTNERS	A415	G	0.198	0.153	0.153	M
11377	POLK	DANIEL A NORRIS SR & CAROLYN A NORRIS	A415	G	0.120	0.097	0.097	M
11437	POLK	PUTNAM GROVES INC	A415	G	0.025	0.108	0.108	M
11630	POLK	VICTOR STORY ESTATE-STORY CITRUS INC & STORY GROVES	A415	G	0.207	0.144	0.144	M
11693	POLK	CITY OF LAKELAND PARKS & RECREATION DEPARTMENT	A485	G	0.008	0.176	0.017	M
11704	POLK	RUTHVEN I-4 LLC	A525	G	0.000	0.205	0.205	M
11843	POLK	FAMILY ACRES INC	A415	G	0.129	0.147	0.147	M
11843	POLK	FAMILY ACRES INC	A415	S	0.029	0.147	0.147	M
11867	POLK	ALICO INC	A415	G	0.133	0.084	0.084	M
12060	POLK	BOWLEGS CREEK LLC	A415	G	0.122	0.185	0.185	M
12061	POLK	HUNT BROS INC	A415	G	0.177	0.082	0.082	M
12083	POLK	RB HANCOCK	A415	G	0.094	0.088	0.088	M
12232	POLK	CITROSUCO NORTH AMERICA	A415	G	0.259	1.251	0.247	M
12392	POLK	PH CITRUS LLC	A415	G	1.543	0.958	0.958	M
12488	POLK	JACK P JAMES JR	A525	G	0.177	0.151	0.151	M
12510	POLK	80 FT RD LLC	A415	G	0.157	0.336	0.336	M
12637	POLK	WHEELER FARMS INC	A415	G	0.158	0.139	0.139	M
12763	POLK	CEMEX CONST MATERIALS FLORIDA	A415	G	0.778	0.767	0.767	M
12782	POLK	STANDARD SAND & SILICA COMPANY TIMOTHY CARNES	A415	G	0.501	0.493	0.493	M
12782	POLK	STANDARD SAND & SILICA COMPANY TIMOTHY CARNES	A415	S	0.147	0.493	0.493	M
12792	POLK	QUALITY TURF NURSERY	A525	G	0.057	0.198	0.198	M
12867	POLK	CLEAR SPRINGS ENTERPRISES LLC	A410	G	0.458	0.798	0.798	M
12890	POLK	WISE SEED CO INC	A415	G	0.280	0.168	0.168	M

2010 Estimated Water Use Appendix A

TABLE A-7. METERED (M) AND ESTIMATED (E) AGRICULTURAL WATER USE AND PERMITTED USE (MGD) BY COUNTY, PERMITTEE, AND SOURCE, 2010

WUP No.	County	Permittee	Use Code ¹	Source ²	Metered or Estimated Use Quantity ³	Total Permitted Annual Average Quantity	Quantity Attributed to Agriculture Use Category ⁴	M or E
13018	POLK	ALICO INC	A470	G	0.000	0.243	0.243	M
13062	POLK	SUN GROWN CITRUS LP	A415	G	0.168	0.261	0.261	M
13084	POLK	HAROLD A COATES JR	A415	G	0.161	0.112	0.112	M
13135	POLK	GARDINIER FLORIDA CITRUS, INC.	A415	G	0.051	0.5	0.196	M
13201	POLK	BOWEN BROTHERS INC	A415	G	0.139	0.079	0.079	M
POLK COUNTY TOTALS					Estimated, mgd	52.046		
					Metered, mgd	52.445		
					Total, mgd	104.491		

2010 Estimated Water Use Appendix A

TABLE A-7. METERED (M) AND ESTIMATED (E) AGRICULTURAL WATER USE AND PERMITTED USE (MGD) BY COUNTY, PERMITTEE, AND SOURCE, 2010

WUP No.	County	Permittee	Use Code ¹	Source ²	Metered or Estimated Use Quantity ³	Total Permitted Annual Average Quantity	Quantity Attributed to Agriculture Use Category ⁴	M or E
3852	SARASOTA	BARRY AND JOANNA STERNBERG	A490	G	0.003	0.004	0.004	E
3855	SARASOTA	THE SHELDON L. CAMPBELL CREDIT SHELTER TRUST	A415	G	0.020	0.024	0.024	E
3875	SARASOTA	MARGUERITE COOK	A415	G	0.011	0.012	0.012	E
3917	SARASOTA	REDY, INC	A495	G	0.023	0.027	0.027	E
4083	SARASOTA	IRWIN D CAMPBELL	A415	G	0.030	0.035	0.035	E
5283	SARASOTA	GARRETT LLC	A56F	G	0.000	0.063	0.063	E
5283	SARASOTA	GARRETT LLC	A56F	S	0.051	0.063	0.063	E
5376	SARASOTA	LOUIE F & EDNA L GRUBBS	L610	G	0.000	0.000	0.000	E
5404	SARASOTA	JAMES A HAWKINS	L600	G	0.039	0.046	0.046	E
5695	SARASOTA	LINDVEST FRUITVILE LTD	A495	G	0.063	0.073	0.073	E
5783	SARASOTA	BEE RIDGE GARDENS INC C/O ROBERT RAPP	A480	G	0.008	0.009	0.009	E
6008	SARASOTA	GP LAND INVESTMENT LLC	A415	G	0.016	0.019	0.019	E
7639	SARASOTA	ELI HERSCHBERGER	A485	G	0.154	0.217	0.217	E
8010	SARASOTA	WILLIAM T & PAMELA C WILSON	A485	G	0.018	0.021	0.021	E
8289	SARASOTA	RICHARD N DEVITA	A490	G	0.056	0.056	0.056	E
8541	SARASOTA	NOKOMIS GROVES INC	A415	G	0.035	0.041	0.041	E
8542	SARASOTA	NOKOMIS GROVES INC	A415	G	0.033	0.038	0.038	E
8543	SARASOTA	NOKOMIS GROVES INC	A415	G	0.055	0.055	0.055	E
9267	SARASOTA	EDWARD F & MARIA WINDEMULLER	A415	G	0.023	0.026	0.026	E
9617	SARASOTA	WILLIAM L & PAMELA A PISCHER	A57F	G	0.009	0.011	0.011	E
10396	SARASOTA	JOE IRIE DOUGLAS & MYRTLE D GASS	A415	G	0.007	0.017	0.017	E
10396	SARASOTA	JOE IRIE DOUGLAS & MYRTLE D GASS	A415	S	0.007	0.017	0.017	E
10426	SARASOTA	ROBERT A DAVIDSON	A415	G	0.001	0.030	0.030	E
10426	SARASOTA	ROBERT A DAVIDSON	A415	S	0.025	0.030	0.030	E
10444	SARASOTA	RUSS GROVES & GARY J & CATHERINE A RUSS & CHRISTINE RUSS	A415	S	0.020	0.023	0.023	E

2010 Estimated Water Use Appendix A

TABLE A-7. METERED (M) AND ESTIMATED (E) AGRICULTURAL WATER USE AND PERMITTED USE (MGD) BY COUNTY, PERMITTEE, AND SOURCE, 2010

WUP No.	County	Permittee	Use Code ¹	Source ²	Metered or Estimated Use Quantity ³	Total Permitted Annual Average Quantity	Quantity Attributed to Agriculture Use Category ⁴	M or E
10458	SARASOTA	KEMMONS WILSON INC	A415	G	0.233	0.335	0.335	E
10520	SARASOTA	INDIAN CREEK DEVELOPMENT LLC & BDR INVESTMENTS LLC	L610	G	0.001	0.002	0.002	E
10979	SARASOTA	ANGELO E ALVIANI	A415	G	0.012	0.015	0.015	E
11351	SARASOTA	SEA OATS NURSERY & LANDSCAPING	A480	S	0.014	0.016	0.016	E
11511	SARASOTA	THOMAS F & JAMES M KELLY	A490	G	0.026	0.031	0.031	E
12492	SARASOTA	SCHOOL BOARD OF SARASOTA CO CONSTRUCTION SERVICES	A490	G	0.008	0.016	0.009	E
12550	SARASOTA	WILMER E CURRIE IV	A480	G	0.046	0.129	0.115	E
12550	SARASOTA	WILMER E CURRIE IV	A480	S	0.000	0.129	0.115	E
12645	SARASOTA	RIGGS NPC #2 LLC & RIGGS NPC #3 LLC-FC LLC-ACP LLCJ SCHIER	A525	G	0.000	0.395	0.395	E
13029	SARASOTA	GREAT RIVER GROVES INC & BROWERS GROVES INC	A415	G	0.033	0.038	0.038	E
13088	SARASOTA	RICHARD WALDEN	A480	G	0.002	0.073	0.073	E
13088	SARASOTA	RICHARD WALDEN	A480	S	0.061	0.073	0.073	E
3755	SARASOTA	MABRY CARLTON RANCH INC	A56S	G	0.163	4.261	4.261	M
3764	SARASOTA	LONGINO RANCH INC	A470	G	0.110	1.219	1.219	M
3854	SARASOTA	CHUCK DOWNS JR	A490	G	0.053	0.218	0.218	M
3872	SARASOTA	FOURTH QUARTER PROPERTIES XXXII	A470	G	0.001	2.459	2.459	M
3872	SARASOTA	FOURTH QUARTER PROPERTIES XXXII	A470	S	0.000	2.459	2.459	M
3873	SARASOTA	SCHWARTZ FARMS INC	A470	G	0.584	2.19	2.19	M
3890	SARASOTA	BISPHAM SOD FARMS DBA BAYSIDE SOD & BISPHAM FAMILY LTD PART	A525	G	0.111	0.464	0.464	M
4087	SARASOTA	L T RANCH INC	A525	G	0.116	1.128	1.128	M
4387	SARASOTA	HI HAT RANCH LLP	A525	G	0.655	3.884	3.884	M
5544	SARASOTA	INDIANTOWN DAIRY FARM INC	A490	G	0.000	0.277	0.277	M
6736	SARASOTA	HMTA REAL ESTATE LLC	A525	G	0.000	0.301	0.301	M
7289	SARASOTA	JOHN A PEACHEY	A58S	G	0.138	0.333	0.333	M

2010 Estimated Water Use Appendix A

TABLE A-7. METERED (M) AND ESTIMATED (E) AGRICULTURAL WATER USE AND PERMITTED USE (MGD) BY COUNTY, PERMITTEE, AND SOURCE, 2010

WUP No.	County	Permittee	Use Code ¹	Source ²	Metered or Estimated Use Quantity ³	Total Permitted Annual Average Quantity	Quantity Attributed to Agriculture Use Category ⁴	M or E
7289	SARASOTA	JOHN A PEACHEY	A58S	S	0.000	0.333	0.333	M
8226	SARASOTA	LINDVEST FRUITVILE LTD	A58H	G	0.000	0.37	0.37	M
8336	SARASOTA	SMR/MYAKKA LLC ATTN: REX JENSEN	A50F	G	0.019	0.883	0.883	M
9361	SARASOTA	ALBRITTON GROVES LTD	A415	G	0.117	0.177	0.177	M
12275	SARASOTA	MOTE FOUNDATION	L630	G	0.149	0.153	0.153	M
12516	SARASOTA	J KENNETH HARRISON	A525	G	0.040	0.553	0.553	M
12606	SARASOTA	FC LLC & MYAKKA RANCH HOLDINGS	A56S	G	0.068	0.2	0.2	M
12772	SARASOTA	DIVOSTA LP	A525	S	0.107	1.092	0.442	M
12849	SARASOTA	SARASOTA CO BOCC	A415	G	0.189	0.615	0.615	M
SARASOTA COUNTY TOTALS					Estimated, mgd	59.401		
					Metered, mgd	256.073		
					Total, mgd	315.474		

2010 Estimated Water Use Appendix A

TABLE A-7. METERED (M) AND ESTIMATED (E) AGRICULTURAL WATER USE AND PERMITTED USE (MGD) BY COUNTY, PERMITTEE, AND SOURCE, 2010

WUP No.	County	Permittee	Use Code ¹	Source ²	Metered or Estimated Use Quantity ³	Total Permitted Annual Average Quantity	Quantity Attributed to Agriculture Use Category ⁴	M or E
213	SUMTER	CEMEX CONSTRUCTION MATERIALS	L600	G	0.000	0.228	0.001	E
213	SUMTER	CEMEX CONSTRUCTION MATERIALS	L600	S	0.000	0.228	0.001	E
410	SUMTER	M. AUSTIN DAVIS REVOCABLE TRUST	A470	G	0.276	0.480	0.480	E
1811	SUMTER	SPEEDLING INC	A487	G	0.083	0.099	0.097	E
1853	SUMTER	JERRY G. MADDOX	L610	G	0.001	0.001	0.001	E
1895	SUMTER	J.A. WATSON	A490	G	0.024	0.028	0.028	E
1896	SUMTER	DEBRA A. SMITH REVOCABLE TRUST AND DEBRA A. SMITH, TRUSTEE	A490	G	0.029	0.034	0.034	E
1925	SUMTER	MICHAEL AND ANGELA TAYLOR	A58S	G	0.009	0.010	0.010	E
1926	SUMTER	DONALD P JONES	A470	G	0.032	0.037	0.037	E
2106	SUMTER	R WENDELL WARNOCK FAMILY TRUST	A470	G	0.025	0.030	0.030	E
2182	SUMTER	LEE CAPITAL LP & SR 44 LC	A495	G	0.083	0.202	0.202	E
2409	SUMTER	JAMES YOUNG	A445	G	0.010	0.012	0.012	E
2460	SUMTER	HUGH L. NICHOLS	A400	G	0.087	0.300	0.300	E
2460	SUMTER	HUGH L. NICHOLS	A400	S	0.000	0.300	0.300	E
2548	SUMTER	BAKERS PROPERTIES INC	A470	G	0.001	0.036	0.036	E
2548	SUMTER	BAKERS PROPERTIES INC	A470	S	0.030	0.036	0.036	E
2608	SUMTER	BARBARA M MCCARTY & LISA D	L600	G	0.001	0.001	0.001	E
2685	SUMTER	HELEN & AUTREY TOMPKINS	A430	G	0.005	0.012	0.012	E
2777	SUMTER	T. P CARUTHERS JR. AND BETTY G CARUTHERS	A495	G	0.035	0.041	0.041	E
2778	SUMTER	REGGIE P. CARUTHERS	A495	G	0.006	0.007	0.007	E
2798	SUMTER	BIGHAM FARMS, INC.	A470	G	0.015	0.059	0.059	E
2798	SUMTER	BIGHAM FARMS, INC.	A470	S	0.000	0.059	0.059	E
2808	SUMTER	DENCO INC	A470	G	0.043	0.050	0.050	E
2825	SUMTER	DARROLL MARTIN	A56F	G	0.073	0.072	0.072	E
2970	SUMTER	GMJ PROPERTIES, LLC	A495	G	0.056	0.056	0.056	E

2010 Estimated Water Use Appendix A

TABLE A-7. METERED (M) AND ESTIMATED (E) AGRICULTURAL WATER USE AND PERMITTED USE (MGD) BY COUNTY, PERMITTEE, AND SOURCE, 2010

WUP No.	County	Permittee	Use Code ¹	Source ²	Metered or Estimated Use Quantity ³	Total Permitted Annual Average Quantity	Quantity Attributed to Agriculture Use Category ⁴	M or E
3066	SUMTER	BIGHAM HIDE CO	A470	G	0.042	0.182	0.182	E
3066	SUMTER	BIGHAM HIDE CO	A470	S	0.000	0.182	0.182	E
3087	SUMTER	SUMTER CEMENT CO LLC	L600	G	0.001	0.006	0.006	E
3089	SUMTER	DARRYL RICHIE, MARTHA RICHIE, CHRISTINA MOYE	A495	G	0.081	0.095	0.095	E
3229	SUMTER	GATTIS, INC.	A470	G	0.041	0.048	0.048	E
3231	SUMTER	TA & MATTIE B WORD JR	A470	G	0.006	0.020	0.020	E
3232	SUMTER	W. CARUTHERS	A470	G	0.004	0.018	0.018	E
3282	SUMTER	HUGH L. MARSHALL	A490	G	0.015	0.017	0.017	E
3315	SUMTER	LARRY D & PEGGY L JOHNSON	L635	G	0.001	0.001	0.001	E
3316	SUMTER	SUMTER COUNTY LLC, C/O G. KENT FULLER	A495	G	0.030	0.035	0.035	E
3351	SUMTER	SELWAY LAND & CATTLE COMPANY	A415	G	0.033	0.065	0.065	E
3374	SUMTER	LARRY R BROWN	A525	G	0.276	0.495	0.495	E
3507	SUMTER	FRANCIS E & THERESA H DEWITT	L600	G	0.000	0.000	0.000	E
3526	SUMTER	ACORN INVESTMENTS LLC	A470	G	0.023	0.027	0.027	E
3566	SUMTER	GEORGE J NASH	A490	G	0.074	0.074	0.074	E
3569	SUMTER	GEORGE O. PARROT JR., TRUSTEE	A495	G	0.108	0.156	0.156	E
4001	SUMTER	WILLIE GRAHAM	A555	G	0.012	0.014	0.014	E
4090	SUMTER	DORI FEUCHT	A495	G	0.081	0.080	0.080	E
4216	SUMTER	BAKERS TREE FARM	A485	G	0.026	0.030	0.030	E
4295	SUMTER	SUMTER COUNTY BOARD OF PUBLIC INSTRUCTION	A465	G	0.027	0.041	0.032	E
4429	SUMTER	C JOHN CONIGLIO	A470	G	0.047	0.093	0.093	E
4644	SUMTER	JACK DRAWDY	A58S	G	0.076	0.089	0.089	E
4940	SUMTER	THELMA O STRONG	A490	G	0.186	0.267	0.267	E
5275	SUMTER	JACK DRAWDY & MALCOLM B. BURRIS	A51S	G	0.001	0.056	0.056	E
5959	SUMTER	SUMTER COUNTY SCHOOL BOARD	A500	G	0.005	0.006	0.006	E
5963	SUMTER	ROBERT V MILLIKAN JR	A470	G	0.032	0.037	0.037	E

2010 Estimated Water Use Appendix A

TABLE A-7. METERED (M) AND ESTIMATED (E) AGRICULTURAL WATER USE AND PERMITTED USE (MGD) BY COUNTY, PERMITTEE, AND SOURCE, 2010

WUP No.	County	Permittee	Use Code ¹	Source ²	Metered or Estimated Use Quantity ³	Total Permitted Annual Average Quantity	Quantity Attributed to Agriculture Use Category ⁴	M or E
6941	SUMTER	ROBERT BEVILLE TRUSTEE	L600	G	0.000	0.001	0.001	E
7180	SUMTER	CENTER HILL LLC	A525	G	0.181	0.249	0.249	E
7380	SUMTER	ARTHUR HUNTER MCNEER-FLORENCE M HAMILTON & RICHARD R MCNEER	A415	G	0.167	0.216	0.216	E
7646	SUMTER	M L & MARIE T MARSH	L600	G	0.000	0.001	0.001	E
7746	SUMTER	HILLANDALE FARMS OF FLA INC	L600	G	0.079	0.097	0.092	E
7806	SUMTER	LEONE THOMAS	A470	G	0.020	0.078	0.078	E
7814	SUMTER	FRANK W. & PERRY C. SMITH	A470	G	0.046	0.092	0.092	E
7861	SUMTER	L B MCLEOD III & LUCY & JOHN C & JAMES & C SCOTT MCLEOD	A52S	G	0.205	0.295	0.295	E
7885	SUMTER	CHARLES & MYRA PAXTON	A465	G	0.028	0.032	0.032	E
7888	SUMTER	TOM A. BISSONNETTE & RAYMOND R. SHONECK, III	L610	G	0.000	0.000	0.000	E
7925	SUMTER	RICE CATTLE COMPANY	A470	G	0.007	0.017	0.017	E
7933	SUMTER	C. HERMAN BEVILLE ESTATE	A470	G	0.017	0.180	0.180	E
8023	SUMTER	J. ALEXANDER	A495	G	0.085	0.084	0.084	E
8222	SUMTER	J C & BERTIE CRENSHAW	A465	G	0.020	0.024	0.024	E
8366	SUMTER	BARNEY L. GENTRY, III	A51S	G	0.043	0.050	0.050	E
8368	SUMTER	WALTER JR & DOLORES E FULLER	A480	G	0.076	0.097	0.097	E
8397	SUMTER	M J WILLIAMS & E L ADAMS	L600	G	0.001	0.001	0.001	E
8580	SUMTER	BEN C AND ERNESTINE GANT	A51S	G	0.025	0.029	0.029	E
8832	SUMTER	TERRY N & BETSY S GIDEONS	A480	G	0.040	0.094	0.094	E
8835	SUMTER	RICE CATTLE COMPANY	A495	G	0.008	0.049	0.049	E
9121	SUMTER	KEITH AND KAREN SUMNER	A485	G	0.033	0.039	0.039	E
9410	SUMTER	FLORIDA FISH FARMS INC	L633	G	0.130	0.350	0.350	E
9899	SUMTER	HARVEY R. & GRACE CROFT	A430	G	0.028	0.032	0.032	E
9960	SUMTER	CENTER HILL LLC, SHADY BROOK LLC, & K. RAY PINKSTAFF	A525	G	0.341	0.455	0.455	E

2010 Estimated Water Use Appendix A

TABLE A-7. METERED (M) AND ESTIMATED (E) AGRICULTURAL WATER USE AND PERMITTED USE (MGD) BY COUNTY, PERMITTEE, AND SOURCE, 2010

WUP No.	County	Permittee	Use Code ¹	Source ²	Metered or Estimated Use Quantity ³	Total Permitted Annual Average Quantity	Quantity Attributed to Agriculture Use Category ⁴	M or E
10289	SUMTER	PAUL S AND GERALDINE MCCORMIC	L600	G	0.001	0.001	0.001	E
10385	SUMTER	WILLIAM & HILDRETH STALNAKER	A455	G	0.016	0.090	0.090	E
10510	SUMTER	ROBERT & CHRISTINE DUDLEY	A485	G	0.014	0.033	0.033	E
10626	SUMTER	WILLIAM MIZELL	A470	G	0.021	0.024	0.024	E
10769	SUMTER	BEXLEY BROTHERS, INC	A470	G	0.025	0.279	0.279	E
10894	SUMTER	PATRICK JEAN & ANITA KIEHL	A415	G	0.030	0.036	0.036	E
10918	SUMTER	PETER A & IRIS M ALFONSO	A535	G	0.007	0.094	0.094	E
10920	SUMTER	PATRICIA MAULDIN	A51S	G	0.054	0.084	0.084	E
11051	SUMTER	JIMMY & JOYCE MYLES	A470	G	0.035	0.041	0.041	E
11054	SUMTER	GEORGE M DEREWENKO	A470	G	0.056	0.056	0.056	E
11060	SUMTER	DIANNE K. WALDRON	A51S	G	0.033	0.038	0.038	E
11094	SUMTER	GLENN E & BRENDA K MADDOX-TRSTS OF GLENN & BRENDA MADDOX-ET AL	A480	G	0.192	0.249	0.249	E
11415	SUMTER	LEE CAPITAL LP & SUMTER LLC	A480	G	0.072	0.319	0.319	E
11551	SUMTER	VERNON & MARITSA COOK	A480	G	0.031	0.094	0.094	E
11611	SUMTER	STEVEN M & EUGENIA BOWLING	A485	G	0.024	0.029	0.029	E
11622	SUMTER	KLINGER BROTHERS ENTERPRISES	A480	G	0.113	0.301	0.301	E
11622	SUMTER	KLINGER BROTHERS ENTERPRISES	A480	S	0.094	0.301	0.301	E
11632	SUMTER	TERRY N & BETSY S GIDEONS	A480	G	0.078	0.098	0.098	E
11645	SUMTER	JOHN H & EDWARD A FROBERG	A455	G	0.094	0.094	0.094	E
11655	SUMTER	ANTONIO ESTARELLAS	A470	G	0.037	0.043	0.043	E
11658	SUMTER	HIBERNIA ENTERPRISES INC	A480	G	0.065	0.281	0.281	E
11676	SUMTER	JOEL A & EVAN D MERRITT & CONNIE L CAYSON	A52S	G	0.024	0.028	0.028	E
11725	SUMTER	CATHRYN SIMONTON AND THOMAS LANE	A470	G	0.091	0.091	0.091	E
11730	SUMTER	KENNETH A & PEGGY A JONES	L600	G	0.000	0.000	0.000	E
11849	SUMTER	STUART W & LORI G MADDOX	A480	G	0.177	0.358	0.358	E

2010 Estimated Water Use Appendix A

TABLE A-7. METERED (M) AND ESTIMATED (E) AGRICULTURAL WATER USE AND PERMITTED USE (MGD) BY COUNTY, PERMITTEE, AND SOURCE, 2010

WUP No.	County	Permittee	Use Code ¹	Source ²	Metered or Estimated Use Quantity ³	Total Permitted Annual Average Quantity	Quantity Attributed to Agriculture Use Category ⁴	M or E
11859	SUMTER	JAMES YOUNG TRUSTEE	A56S	G	0.031	0.037	0.037	E
11879	SUMTER	AMBELEX & TREE CAPITAL INC	A480	G	0.060	0.172	0.172	E
11942	SUMTER	MONICA MOTLEY	A470	G	0.000	0.059	0.059	E
12039	SUMTER	TREE CAPITAL INC	A480	G	0.000	0.172	0.172	E
12047	SUMTER	ERIC J & SANDY S GREEN	A410	G	0.002	0.006	0.006	E
12138	SUMTER	BRENDA BRANCH LANCASTER	A480	G	0.163	0.162	0.162	E
12142	SUMTER	RUSS GROWERS	A480	G	0.000	0.156	0.156	E
12162	SUMTER	ALVA ALLEN & GLENDA W LIPPS	A58S	G	0.011	0.012	0.012	E
12166	SUMTER	JERRY D & NANCY M DRIGGERS	A455	G	0.075	0.075	0.075	E
12327	SUMTER	PAVEL GOUSSEV & NATALIA GOUSSEVA	A480	G	0.000	0.042	0.042	E
12332	SUMTER	DAROLL CRAIG & ANGELA MARTIN	A56S	G	0.075	0.075	0.075	E
12336	SUMTER	RICHARD ALTON BRANCH II	A58S	G	0.066	0.066	0.066	E
12518	SUMTER	ROBERT DOUGLAS SNOOK	A485	G	0.013	0.015	0.015	E
12522	SUMTER	RAYMOND PENROSE & JUNE BAKER BEAUMONT	A470	G	0.148	0.148	0.148	E
12610	SUMTER	DALE E & LINDA F JONES	A470	G	0.020	0.023	0.023	E
12651	SUMTER	EMIL & IVETTE OWEN AS TRUSTEES OF THE MALACHITE REVOCABLE TRUST	A410	G	0.019	0.042	0.042	E
12773	SUMTER	D RANDALL DAVIS REVOCABLE TRUST	A52S	G	0.132	0.189	0.189	E
12827	SUMTER	JAMES B. & GLORIA WILLIAMS	A58S	G	0.004	0.004	0.004	E
12831	SUMTER	DONALD C & VIRGINIA V MARSHALL	A410	G	0.010	0.024	0.024	E
12858	SUMTER	MILDRED B ODELL TRUST	A470	G	0.067	0.078	0.078	E
13019	SUMTER	SUSIE ANN STEELE&JOSEPH D GRAHAM	A470	G	0.006	0.007	0.007	E
13139	SUMTER	MONIQUE DE GROEN & NEWSOME	A470	G	0.063	0.064	0.064	E
13190	SUMTER	MARTIN C BROWN	A490	G	0.000	0.091	0.091	E
13214	SUMTER	FRANK M MILLS	A410	G	0.024	0.057	0.057	E
20035	SUMTER	JOHANNES VANDERWEY	A410	G	0.000	0.043	0.043	E

2010 Estimated Water Use Appendix A

TABLE A-7. METERED (M) AND ESTIMATED (E) AGRICULTURAL WATER USE AND PERMITTED USE (MGD) BY COUNTY, PERMITTEE, AND SOURCE, 2010

WUP No.	County	Permittee	Use Code ¹	Source ²	Metered or Estimated Use Quantity ³	Total Permitted Annual Average Quantity	Quantity Attributed to Agriculture Use Category ⁴	M or E
20039	SUMTER	GORDON TILLMAN	A470	G	0.085	0.084	0.084	E
20042	SUMTER	ODIS W AND CAROLE W BENNETT	A57S	G	0.009	0.010	0.010	E
20059	SUMTER	RONALD K & SUSAN M HUNT	A495	G	0.020	0.046	0.046	E
20060	SUMTER	NATHANIEL H & ANNA R JAMESON	A420	G	0.019	0.023	0.023	E
20100	SUMTER	GYORGY & HILDA PECSENKA	A410	G	0.000	0.008	0.007	E
2180	SUMTER	LEE CAPITAL LP & SR 44 LC	A480	G	0.001	1.026	1.026	M
3152	SUMTER	GRAHAM CONTRACTING, INC.	A495	G	0.000	0.49	0.322	M
3534	SUMTER	FLORIDA FISH & WILDLIFE CONSERV COMMISSION	L630	G	0.900	1.901	1.901	M
4400	SUMTER	VILLAGES OF LAKE-SUMTER, INC	A706	G	0.000	0.424	0.424	M
4400	SUMTER	VILLAGES OF LAKE-SUMTER, INC	A706	S	0.005	0.424	0.424	M
6838	SUMTER	SUMTER CORRECTION INSTITUTION	A430	G	0.017	0.458	0.019	M
8211	SUMTER	FLOWERWOOD NURSERY	A480	G	0.099	0.575	0.575	M
8211	SUMTER	FLOWERWOOD NURSERY	A480	S	0.131	0.575	0.575	M
10519	SUMTER	CARRIAGE COUNTRY, APPALOOSA ACRES, DERBY DREAMS	A480	G	0.380	0.746	0.746	M
11259	SUMTER	SUMTER CO BOCC	L600	G	0.000	0.125	0.011	M
SUMTER COUNTY TOTALS					Estimated, mgd	6.238		
					Metered, mgd	1.533		
					Total, mgd	7.771		
DISTRICT TOTALS					Estimated, mgd	231.977		
					Metered, mgd	586.620		
					Total, mgd	818.597		

Source: District WUP database (WMIS), Calendar year 2010

¹ Use Code: Use Code: Alpha-numeric number given to the use that has the highest quantity attributed to the permit. The first letter indicates the "Predominant Use" on the permit (A=Agricultural, I = Industrial/Commercial, M = Mining/Dewatering, R = Recreation/Aesthetic and P = Public Supply)

Notes:

2010 Estimated Water Use Appendix A

- 2 Source = Groundwater (G), Surface Water (S)
- 3 The metered or estimated annual average amount pumped (aka used, withdrawn) in 2010.
- 4 This value gives an indication if the issued WUP is entirely for agricultural use (the quantities in the 7th and 8th columns are equal), or if water is also permitted under another predominant use (quantity in 7th column > quantity in 8th column).

Use Code Descriptions

A400	Augmentation for aesthetic	A50F	Fall peppers
A402	Spray mix for crops	A515	Potatoes
A405	Augmentation for environmental	A51S	Spring peppers
A410	Blueberries	A520	Research
A415	Citrus	A525	Sod
A416	Flatwoods citrus	A52S	Spring peanuts
A420	Container citrus nursery	A535	Strawberries
A425	Field citrus nursery	A550	Sweet corn
A430	Cover crop	A555	Tobacco
A43F	Fall cucumbers	A56F	Fall tomatoes
A445	Fruit trees other than citrus	A56S	Spring tomatoes
A44S	Spring cucumbers	A575	Oriental vegetables
A450	Feed corn	A57F	Small fall vegetables
A455	Grains	A58H	Summer vegetables
A460	Lawn/Landscape	A58S	Small spring vegetables
A465	Dry beans	A592	Watercress
A470	Melons	A615	Cabbage, Bok Choy
A475	Nursery	A635	Eggplant
A480	Container nursery	A650	Non-crop miscellaneous water needs
A485	Field nursery	A651	Peas, snow peas
A490	Pasture	A655	Squash, zucchini (non-cover crop)
A495	Improved pasture	A700	Other crops/plants
A500	Peanuts		

2010 Estimated Water Use Appendix A

TABLE A-8 METERED + ESTIMATED MONTHLY AVERAGE AGRICULTURAL WATER USE (MGD/MONTH), 2010

County	Jan	Feb	Mar	Apr	May	Jun	Jul	Aug	Sep	Oct	Nov	Dec
*Charlotte	22.022	17.407	3.941	7.133	12.882	4.127	6.687	2.362	6.838	17.787	11.550	31.078
Citrus	4.569	1.426	0.731	1.487	2.670	1.161	0.692	0.280	0.793	2.985	2.055	6.204
Desoto	133.277	72.138	27.263	60.108	79.631	41.849	25.626	12.246	21.084	94.205	67.232	217.522
Hardee	111.456	35.365	17.046	30.749	54.385	24.106	25.731	11.881	17.693	56.164	40.324	137.903
Hernando	5.707	1.553	0.689	1.490	2.901	1.124	0.892	0.364	0.939	3.609	2.504	7.624
*Highlands	85.707	34.295	20.462	41.353	59.581	39.209	35.324	19.082	31.108	71.757	45.274	121.319
Hillsborough	125.148	46.051	29.604	51.071	69.562	28.414	19.024	14.131	35.698	104.187	67.863	145.206
*Lake	3.391	0.883	0.393	1.287	2.011	0.725	0.637	0.291	0.623	2.478	1.295	4.764
*Levy	13.910	4.728	2.772	5.867	10.012	4.215	2.823	1.943	4.164	11.136	7.581	20.010
Manatee	75.156	64.306	67.093	82.485	110.311	52.079	27.026	23.916	60.394	124.904	94.502	139.587
*Marion	9.213	3.077	1.728	3.703	6.143	2.935	2.326	1.182	2.634	7.237	4.884	16.296
Pasco	33.313	8.463	4.035	8.215	14.905	7.006	5.055	3.841	5.089	17.743	12.559	41.894
Pinellas	0.359	0.086	0.028	0.074	0.160	0.062	0.050	0.016	0.044	0.210	0.146	0.494
*Polk	226.954	63.504	28.123	70.867	122.088	51.557	52.800	31.800	53.628	154.154	107.237	291.478
Sarasota	5.212	2.727	1.645	2.839	5.398	2.913	4.676	0.689	1.561	4.525	4.476	8.492
Sumter	16.463	5.080	2.749	4.889	8.415	4.216	4.671	2.713	3.947	11.466	7.867	20.811
-District-	871.857	361.089	208.302	373.617	561.055	265.698	214.040	126.737	246.237	684.547	477.349	1210.682
Groundwater	839.126	347.968	200.565	358.341	540.155	253.050	205.604	121.581	235.254	651.770	460.157	1160.340
Surface Water	32.731	13.121	7.737	15.276	20.900	12.648	8.436	5.156	10.983	32.775	17.192	50.342

* Data is only from the portion of the county within the District.

Source: District Water Use Permit Database (WMIS), Calendar Year 2010

2010 Estimated Water Use Appendix A

TABLE A-9. METERED (M) AND ESTIMATED (E) MINING/DEWATERING WITHDRAWALS AND PERMITTED USE (MGD), 2010

County	WUP No.	Permittee	Use Code ¹	Source ²	Metered or Estimated Annual Average Use ³	Total Permitted Annual Average Quantity	Permitted Quantity Attributed To M/D Use Type ⁴	M or E
CHARLOTTE	8322	WATERMELON PIT LLC	M976	S	0.000	0.009	0.009	E
CHARLOTTE	9322	HIGHLANDS CO BOCC	M976	S	0.000	0.004	0.004	E
CHARLOTTE	9778	HANDY PHIL INC	M976	S	0.000	0.006	0.006	E
CHARLOTTE	10193	DON DESROSIERS	M960	S	0.039	0.400	0.400	E
CHARLOTTE	10218	J M ROONEY, SV HALL TRSTS, ML HALL TRST	M976	S	0.000	0.023	0.023	E
CHARLOTTE	10891	DAVID K SMITH	M976	S	0.001	0.008	0.008	E
CHARLOTTE	11222	NESLUND FAMILY LTD PTNSHP II	M976	G	0.000	0.036	0.036	E
CHARLOTTE	11222	NESLUND FAMILY LTD PTNSHP II	M976	S	0.001	0.036	0.036	E
CHARLOTTE	11968	ROTONDA SANDS CONSERVATION ASSOC INC	M976	S	0.001	0.014	0.014	E
CHARLOTTE	11996	STOCK DEVELOPMENT LLC	M976	S	0.001	0.010	0.010	E
CHARLOTTE	12388	WESTPOINTS INVESTMENT PARTNERS VIII LLC	M976	S	0.001	0.046	0.046	E
CHARLOTTE	12828	INDEPENDENCE RECYCLING OF FL INC	M976	S	0.002	0.029	0.029	E
CHARLOTTE	12915	INFINITY LAKES INVESTORS	M976	S	0.000	0.068	0.068	E
CHARLOTTE	13020	TRB GROVES LLC WESLEY W BRUMBACK	M965	S	0.000	0.058	0.058	E
CHARLOTTE	13115	TRIPLE I LLLP	M970	S	0.000	0.050	0.050	E
CHARLOTTE	13120	FLORIDA INVESTMENTS LLC	M970	S	0.000	0.022	0.022	E
CHARLOTTE	13138	JULIAN L WRIGHT	M970	S	0.000	0.053	0.053	E
CHARLOTTE	13353	FL FISH & WILDLIFE CONSERV COMMISSION	M995	S	0.000	0.499	0.499	E
CHARLOTTE	20066	AMERICAN CITRUS PRODUCTS	M976	S	0.000	0.028	0.028	E
CHARLOTTE	9687	JAMES W WILLIAMS PARTNERSHIP	M976	G	0.000	1.571	0.032	M
CHARLOTTE	9687	JAMES W WILLIAMS PARTNERSHIP	M976	S	0.018	1.571	0.032	M
CHARLOTTE	12337	PINEMOOR GOLF INC	M965	S	0.003	0.129	0.006	M
CHARLOTTE COUNTY TOTALS					Estimated, mgd	0.046		
					Metered, mgd	0.021		
					Total, mgd	0.067		
CITRUS	7687	CRYSTAL RIVER QUARRIES INC	M915	G	0.003	0.062	0.060	E
CITRUS	7819	CITRUS MINING AND TIMBER INC.	M976	G	0.000	0.038	0.038	E
CITRUS	7819	CITRUS MINING AND TIMBER INC.	M976	S	0.001	0.038	0.038	E
CITRUS	12058	CRYSTAL RIVER QUARRIES INC	M976	S	0.028	0.067	0.067	E

2010 Estimated Water Use Appendix A

TABLE A-9. METERED (M) AND ESTIMATED (E) MINING/DEWATERING WITHDRAWALS AND PERMITTED USE (MGD), 2010

County	WUP No.	Permittee	Use Code ¹	Source ²	Metered or Estimated Annual Average Use ³	Total Permitted Annual Average Quantity	Permitted Quantity Attributed To M/D Use Type ⁴	M or E
CITRUS	3669	CF INDUSTRIES INC	M940	G	0.176	6.392	6.39	M
CITRUS COUNTY TOTALS					Estimated, mgd			
					Metered, mgd	0.032		
					Total, mgd	0.176		
					Total, mgd	0.208		
DESOTO	1796	NEW FLORIDA VENTURES INC	M976	S	0.000	0.010	0.010	E
DESOTO	2076	SANDHILL GROUP LLC	M976	S	0.000	0.045	0.045	E
DESOTO	2456	SANDHILL GROUP LLC	M976	S	0.002	0.045	0.045	E
DESOTO	2914	JAMES D WOODSON JR	M976	S	0.000	0.018	0.018	E
DESOTO	5902	CHASE INVESTMENTS 2 LLC	M965	S	0.000	0.011	0.011	E
DESOTO	10211	D L BRANTLEY JR	M970	S	0.001	0.010	0.010	E
DESOTO	10673	BORAN DEANGELIS GARGUILO PARTNERSHIP	M965	S	0.000	0.226	0.226	E
DESOTO	10905	GEORGE COLEMAN & ADRIAN R CHAPMAN	M976	S	0.001	0.007	0.007	E
DESOTO	11156	KINGS TRUST LLC	M976	S	0.003	0.042	0.042	E
DESOTO	12981	LAWRENCE I DAVIS JR	M970	S	0.000	0.010	0.010	E
DESOTO	12985	DONRAY PROP LLC	M976	S	0.000	0.045	0.045	E
DESOTO	13002	WHEELER FARMS INC	M965	S	0.000	0.018	0.018	E
DESOTO	13037	DESOTO LAND INVESTMENT LLC	M976	S	0.000	0.058	0.058	E
DESOTO	13073	HAY AVENUE PROPERTIES LLC	M976	S	0.000	0.024	0.024	E
DESOTO	13126	LEO CORRADI LLC & CORRADI COPPER STREET INC	M976	S	0.000	0.028	0.028	E
DESOTO	13274	WCA OF FLORIDA LLC	M965	G	0.000	0.019	0.019	E
DESOTO	13274	WCA OF FLORIDA LLC	M965	S	0.000	0.019	0.019	E
DESOTO COUNTY TOTALS					Estimated, mgd			
					Metered, mgd	0.007		
					Total, mgd	0.000		
					Total, mgd	0.007		
HARDEE	3669	CF INDUSTRIES INC	M940	G	0.176	6.392	6.390	M
HARDEE	11400	MOSAIC FERTILIZER LLC	M940	G	0.184	6.708	42.629	M
HARDEE COUNTY TOTALS					Estimated, mgd			
					Metered, mgd	0.000		
					Total, mgd	0.360		
					Total, mgd	0.360		

2010 Estimated Water Use Appendix A

TABLE A-9. METERED (M) AND ESTIMATED (E) MINING/DEWATERING WITHDRAWALS AND PERMITTED USE (MGD), 2010

County	WUP No.	Permittee	Use Code ¹	Source ²	Metered or Estimated Annual Average Use ³	Total Permitted Annual Average Quantity	Permitted Quantity Attributed To M/D Use Type ⁴	M or E
HERNANDO	199	BROOKSVILLE QUARRY LLC	M976	G	0.000	0.021	0.021	E
HERNANDO	199	BROOKSVILLE QUARRY LLC	M976	S	0.000	0.021	0.021	E
HERNANDO	2288	VULCAN MATERIALS CO &	M976	G	0.005	0.070	0.070	E
HERNANDO	7822	E R JAHNA INDUSTRIES INC	M976	G	0.000	0.026	0.026	E
HERNANDO	7822	E R JAHNA INDUSTRIES INC	M976	S	0.001	0.026	0.026	E
HERNANDO	215	CEMEX CONSTRUCTION MATERIALS	M915	G	3.613	6.785	6.780	M
HERNANDO	215	CEMEX CONSTRUCTION MATERIALS	M915	S	0.000	6.785	6.780	M
HERNANDO	4893	WEEKI WACHEE SPRINGS	M935	G	0.019	0.132	0.033	M
HERNANDO COUNTY TOTALS					Estimated, mgd			0.006
					Metered, mgd			3.632
					Total, mgd			3.638
HIGHLANDS	10547	TU-CO PEAT INC	M976	G	0.000	0.026	0.026	E
HIGHLANDS	10547	TU-CO PEAT INC	M976	S	0.002	0.026	0.026	E
HIGHLANDS	12631	HILLARY & SONS INC & AMEB INC	M976	G	0.000	0.012	0.012	E
HIGHLANDS	12631	HILLARY & SONS INC & AMEB INC	M976	S	0.000	0.012	0.012	E
HIGHLANDS	12778	RAM PEAT INC	M930	G	0.000	0.009	0.009	E
HIGHLANDS	12778	RAM PEAT INC	M930	S	0.000	0.009	0.009	E
HIGHLANDS COUNTY TOTALS					Estimated, mgd			0.002
					Metered, mgd			0.000
					Total, mgd			0.002
HILLSBOROUGH	478	A & J BORROW OPERATIONS LLC	M976	S	0.000	0.057	0.057	E
HILLSBOROUGH	6366	PHILLIPS & JORDAN INC	M965	G	0.000	0.093	0.093	E
HILLSBOROUGH	6366	PHILLIPS & JORDAN INC	M965	S	0.000	0.093	0.093	E
HILLSBOROUGH	7608	Shelley Lakes Mine	M965	S	0.013	0.099	0.099	E
HILLSBOROUGH	10268	TRANSCEND DEVELOPMENT CORP	M905	G	0.001	0.099	0.058	E
HILLSBOROUGH	10268	TRANSCEND DEVELOPMENT CORP	M905	S	0.010	0.099	0.058	E
HILLSBOROUGH	12091	KRUSEN-DOUGLAS LLC & MJB OF FLA	M965	S	0.000	0.140	0.140	E

2010 Estimated Water Use Appendix A

TABLE A-9. METERED (M) AND ESTIMATED (E) MINING/DEWATERING WITHDRAWALS AND PERMITTED USE (MGD), 2010

County	WUP No.	Permittee	Use Code ¹	Source ²	Metered or Estimated Annual Average Use ³	Total Permitted Annual Average Quantity	Permitted Quantity Attributed To M/D Use Type ⁴	M or E
HILLSBOROUGH	12284	C E LEISEY JR	M995	S	0.000	0.057	0.057	E
HILLSBOROUGH	12829	STOCKTON FARMS LLC	M976	S	0.000	0.384	0.384	E
HILLSBOROUGH	12955	CL REALTY LLC	M976	S	0.000	0.083	0.083	E
HILLSBOROUGH	13146	NORTH DALE DEV LTD	M965	S	0.000	0.071	0.071	E
HILLSBOROUGH	10140	WASTE SERVICES OF FLORIDA INC	M976	G	0.001	0.159	0.017	M
HILLSBOROUGH	10140	WASTE SERVICES OF FLORIDA INC	M976	S	0.000	0.159	0.017	M
HILLSBOROUGH	12514	DAN S & JOANI J TILLET	M965	G	0.097	0.473	0.080	M
HILLSBOROUGH	12514	DAN S & JOANI J TILLET	M965	S	0.000	0.473	0.080	M
HILLSBOROUGH	12836	TAMPA GROVES LLC	M965	G	0.000	0.247	0.093	M
HILLSBOROUGH	12836	TAMPA GROVES LLC	M965	S	0.000	0.247	0.093	M
HILLSBOROUGH	11400	MOSAIC FERTILIZER LLC	M940	G	2.379	9.038	42.629	M
HILLSBOROUGH COUNTY TOTALS					Estimated, mgd	0.024		
					Metered, mgd	2.477		
					Total, mgd	2.501		
LEVY	13273	TARMAC AMERICA LLC	M985	G	0.000	0.123	0.123	E
LEVY	13273	TARMAC AMERICA LLC	M985	S	0.000	0.123	0.123	E
LEVY COUNTY TOTALS					Estimated, mgd	0.000		
					Metered, mgd	0.000		
					Total, mgd	0.000		
MANATEE	7638	SF AGGREGATES SUPPLY, LLC	M976	G	0.001	0.088	0.088	E
MANATEE	7638	SF AGGREGATES SUPPLY, LLC	M976	S	0.034	0.088	0.088	E
MANATEE	12078	MARINA PALMS 299 LLC	M910	G	0.000	0.005	0.005	E
MANATEE	12992	CC MANATEE DEVELOPMENT LLC	M976	S	0.000	0.218	0.218	E
MANATEE	13106	LAKE VERNA LLC	M976	S	0.000	0.039	0.039	E
MANATEE	13160	4 STAR TOMATO INC	M976	S	0.000	0.123	0.123	E

2010 Estimated Water Use Appendix A

TABLE A-9. METERED (M) AND ESTIMATED (E) MINING/DEWATERING WITHDRAWALS AND PERMITTED USE (MGD), 2010

County	WUP No.	Permittee	Use Code ¹	Source ²	Metered or Estimated Annual Average Use ³	Total Permitted Annual Average Quantity	Permitted Quantity Attributed To M/D Use Type ⁴	M or E
MANATEE	13173	FOREST GLEN PROPERTIES LLC	M976	G	0.000	0.097	0.096	E
MANATEE	13173	FOREST GLEN PROPERTIES LLC	M976	S	0.000	0.097	0.096	E
MANATEE	13189	WILLAM MANFULL	M976	S	0.000	0.074	0.074	E
MANATEE	13289	GOOD GROVE INVESTMENTS LLC C/O	M976	S	0.000	0.083	0.083	E
MANATEE	3740	MOSAIC FERTILIZER LLC	M940	G	3.434	6.410	6.410	M
MANATEE	11400	MOSAIC FERTILIZER LLC	M940	G	0.123	0.496	42.629	M
MANATEE COUNTY TOTALS					Estimated, mgd			0.035
					Metered, mgd			3.557
					Total, mgd			3.592
MARION	13083	MFM LIMESTONE LLC; THE PALMER COMPANIES, INC. AND PADDOCK PARK	M976	G	0.003	0.119	0.089	E
MARION	13083	MFM LIMESTONE LLC; THE PALMER COMPANIES, INC. AND PADDOCK PARK	M976	S	0.000	0.119	0.089	E
MARION COUNTY TOTALS					Estimated, mgd			0.003
					Metered, mgd			0.000
					Total, mgd			0.003
PASCO	4826	CENTRAL STATE AGGREGATES LLC	M976	G	0.000	0.114	0.114	E
PASCO	4826	CENTRAL STATE AGGREGATES LLC	M976	S	0.000	0.114	0.114	E
PASCO	6821	SUNCOAST GOLF INC	M935	G	0.005	0.093	0.007	E
PASCO	8232	SUN WEST MINE, SUN WEST ACQUISITIONS INC	M976	S	0.000	0.004	0.004	E
PASCO	11656	KRUSEN-DOUGLAS LLC	M930	S	0.000	0.014	0.014	E
PASCO	12790	TAMPA FARMS SERVICE INC, JAMES C AUTRY	M976	S	0.000	0.013	0.013	E
PASCO	12940	EQUUS RESERVE LLC	M925	G	0.000	0.015	0.015	E
PASCO	12940	EQUUS RESERVE LLC	M925	S	0.000	0.015	0.015	E
PASCO	13090	JOHN DALFINO OUTLAW RIDGE INC	M976	S	0.000	0.012	0.012	E
PASCO	13218	NG DEVELOPMENT CORPORATION INC &	M965	S	0.000	0.006	0.006	E
PASCO	3468	BEXLEY LAND TRUST	M976	G	0.000	2.981	0.151	M
PASCO	3468	BEXLEY LAND TRUST	M976	S	0.000	2.981	0.151	M

2010 Estimated Water Use Appendix A

TABLE A-9. METERED (M) AND ESTIMATED (E) MINING/DEWATERING WITHDRAWALS AND PERMITTED USE (MGD), 2010

County	WUP No.	Permittee	Use Code ¹	Source ²	Metered or Estimated Annual Average Use ³	Total Permitted Annual Average Quantity	Permitted Quantity Attributed To M/D Use Type ⁴	M or E
PASCO	11773	LITTLE EVERGLADES RANCH INC	M976	G	0.007	0.452	0.025	M
PASCO	11773	LITTLE EVERGLADES RANCH INC	M976	S	0.000	0.452	0.025	M
PASCO	12934	ANGELINE CORP JAMES P BEXLEY	M976	G	0.000	0.343	0.078	M
PASCO	12934	ANGELINE CORP JAMES P BEXLEY	M976	S	0.000	0.343	0.078	M
PASCO COUNTY TOTALS					Estimated, mgd			
					Metered, mgd			
					Total, mgd			
					0.005			
					0.007			
					0.012			
POLK	1356	APAC-SOUTHEAST INC	M985	G	0.067	0.500	0.223	E
POLK	1356	APAC-SOUTHEAST INC	M985	S	0.000	0.500	0.223	E
POLK	1862	DANON MOXLEY	M990	G	0.001	0.098	0.092	E
POLK	1862	DANON MOXLEY	M990	S	0.000	0.098	0.092	E
POLK	4463	FLORIDA ROCK INDUSTRIES INC	M960	G	0.000	0.045	0.045	E
POLK	4463	FLORIDA ROCK INDUSTRIES INC	M960	S	0.000	0.045	0.045	E
POLK	5173	VULCAN MATERIALS CO	M960	G	0.000	0.029	0.029	E
POLK	5173	VULCAN MATERIALS CO	M960	S	0.002	0.029	0.029	E
POLK	6054	E R JAHNA INDUSTRIES INC & PAMELA ESTES	M976	G	0.000	0.092	0.050	E
POLK	6054	E R JAHNA INDUSTRIES INC & PAMELA ESTES	M976	S	0.002	0.092	0.050	E
POLK	7301	DONALD W FRASIER/ FRASIER CONSTRUCTING	M976	G	0.000	0.032	0.032	E
POLK	7301	DONALD W FRASIER/ FRASIER CONSTRUCTING	M976	S	0.002	0.032	0.032	E
POLK	10731	500 ENTERPRISES INC & LITTLE WHEELS INC	M965	S	0.017	0.411	0.411	E
POLK	11063	SARGEANT DAIRY BORROW PIT	M965	S	0.000	0.412	0.412	E
POLK	12076	CEMEX CONST MATERIALS FLORIDA	M976	G	0.015	0.097	0.046	E
POLK	12076	CEMEX CONST MATERIALS FLORIDA	M976	S	0.007	0.097	0.046	E
POLK	12259	E R JAHNA INDUSTRIES INC	M960	G	0.060	0.174	0.087	E
POLK	12292	CEMEX CONST MATERIALS LP & DON	M960	G	0.000	0.493	0.489	E
POLK	12292	CEMEX CONST MATERIALS LP & DON	M960	S	0.000	0.493	0.489	E
POLK	13359	MOSAIC FERTILIZER LLC	M925	G	0.000	0.003	0.003	E
POLK	29	MOSAIC FERTILIZER LLC	M940	G	4.548	11.486	11.486	M
POLK	2297	MOSAIC FERTILIZER LLC	M940	G	0.244	17.864	17.864	M

2010 Estimated Water Use Appendix A

TABLE A-9. METERED (M) AND ESTIMATED (E) MINING/DEWATERING WITHDRAWALS AND PERMITTED USE (MGD), 2010

County	WUP No.	Permittee	Use Code ¹	Source ²	Metered or Estimated Annual Average Use ³	Total Permitted Annual Average Quantity	Permitted Quantity Attributed To M/D Use Type ⁴	M or E
POLK	2873	CEMEX CONST MATERIALS FLORIDA	M976	G	0.048	0.5	0.143	M
POLK	2873	CEMEX CONST MATERIALS FLORIDA	M976	S	0.000	0.5	0.143	M
POLK	4857	STANDARD SAND & SILICA COMPANY	M960	G	0.994	1.181	1.181	M
POLK	11400	MOSAIC FERTILIZER LLC	M940	G	10.809	35.233	42.629	M
POLK	11400	MOSAIC FERTILIZER LLC	M940	S	0.000	35.233	42.629	M
POLK	12755	CEMEX CONST MATERIALS FLORIDA	M960	G	0.059	0.198	0.198	M
POLK	12755	CEMEX CONST MATERIALS FLORIDA	M960	S	0.000	0.198	0.198	M
POLK COUNTY TOTALS					Estimated, mgd	0.173		
					Metered, mgd	16.702		
					Total, mgd	16.875		
SARASOTA	8817	SMR AGGREGATES INC	M976	G	0.000	0.136	0.136	E
SARASOTA	8817	SMR AGGREGATES INC	M976	S	0.013	0.136	0.136	E
SARASOTA	9766	VENICE MINERALS & MINING LLC	M976	S	0.003	0.038	0.038	E
SARASOTA	11518	APAC-SOUTHEAST INC	M965	G	0.000	0.214	0.214	E
SARASOTA	11518	APAC-SOUTHEAST INC	M965	S	0.021	0.214	0.214	E
SARASOTA	12550	WILMER E CURRIE IV	M960	G	0.006	0.129	0.014	E
SARASOTA	12550	WILMER E CURRIE IV	M960	S	0.000	0.129	0.014	E
SARASOTA	13169	SUGAR BOWL RESOURCES LLC & HI HAT RANCH	M965	S	0.000	0.014	0.014	E
SARASOTA COUNTY TOTALS					Estimated, mgd	0.043		
					Metered, mgd	0.000		
					Total, mgd	0.043		
SUMTER	213	CEMEX CONSTRUCTION MATERIALS	M976	G	0.001	0.228	0.223	E
SUMTER	213	CEMEX CONSTRUCTION MATERIALS	M976	S	0.007	0.228	0.223	E
SUMTER	1334	DIXIE LIME AND STONE CO INC, ALMA REAGA TRUST AND SHADY BROOK LL	M976	S	0.003	0.266	0.266	E
SUMTER	8891	FRANKLIN & FAYE DIXON	M976	G	0.001	0.107	0.107	E
SUMTER	8891	FRANKLIN & FAYE DIXON	M976	S	0.042	0.107	0.107	E

2010 Estimated Water Use Appendix A

TABLE A-9. METERED (M) AND ESTIMATED (E) MINING/DEWATERING WITHDRAWALS AND PERMITTED USE (MGD), 2010

County	WUP No.	Permittee	Use Code ¹	Source ²	Metered or Estimated Annual Average Use ³	Total Permitted Annual Average Quantity	Permitted Quantity Attributed To M/D Use Type ⁴	M or E
SUMTER	12255	MAZAK MINE	M976	G	0.000	0.197	0.197	E
SUMTER	12255	MAZAK MINE	M976	S	0.033	0.197	0.197	E
SUMTER	12640	WILLIAM A NICHOLS	M976	S	0.000	0.005	0.005	E
SUMTER COUNTY TOTALS					Estimated, mgd	0.087		
					Metered, mgd	0.000		
					Total, mgd	0.087		
DISTRICT TOTALS					Estimated, mgd	0.463		
					Metered, mgd	26.932		
					Total, mgd	27.395		

Source: District Database (WMIS), 2010.

- ¹ Use Code: Alpha-numeric number given to the use that has the highest quantity attributed to the permit. The first letter indicates the "Predominant Use" on the permit (A=Agricultural, I = Industrial/Commercial, M = Mining/Dewatering, R = Recreation/Aesthetic and P = Public Supply. The list for each Use Code used in the table is below.
- ² Source = Groundwater (G) or Surface Water (S)
- ³ The metered or estimated annual average amount pumped (aka used, withdrawn) in 2010.
- ⁴ Many water use permits have more than one Use Type. This column shows the total annual average quantity permitted to that WUP that is under the same Predominant Use as is indicated by the first letter in the Use Code. The use codes shown in this chart are defined below.

M905	Augmentation for Environmental	M960	Sand & Gravel Processing
M910	Lawn & Landscape Irrigation	M965	Sand & Gravel Dewatering
M915	Limestone Processing	M970	Shell Pit Dewatering
M925	Mining Other Uses	M976	Water Entrained With Product
M930	Peat Mine Dewatering	M985	Recirculated Mining Quantities
M935	Personal Sanitary Use	M990	Water Discharged Off-Site
M940	Phosphate Ore Processing	M995	Environmental Dewatering (For Wetland or Dredge Restoration)

2010 Estimated Water Use Appendix A

TABLE A-10. METERED + ESTIMATED MONTHLY AVERAGE MINING/DEWATERING WATER USE (MGD/MONTH), 2010

County	Jan	Feb	Mar	Apr	May	Jun	Jul	Aug	Sep	Oct	Nov	Dec
*Charlotte	0.023	0.152	0.009	0.026	0.164	0.137	0.025	0.011	0.182	0.036	0.032	0.021
Citrus	0.049	0.058	0.005	0.020	0.033	0.040	0.025	0.007	0.096	0.019	0.034	0.004
Desoto	0.000	0.013	0.000	0.000	0.017	0.015	0.000	0.000	0.036	0.000	0.000	0.000
Hardee	0.113	0.143	0.190	0.160	0.172	0.149	0.207	0.153	0.161	0.163	0.153	0.348
Hernando	0.305	3.299	4.273	3.593	3.963	4.567	3.736	4.218	3.320	3.731	4.118	4.555
*Highlands	0.000	0.004	0.000	0.000	0.005	0.005	0.000	0.000	0.012	0.000	0.000	0.000
Hillsborough	0.243	0.174	0.118	0.069	0.120	0.054	0.021	0.012	0.129	0.158	0.145	0.219
*Lake	0.000	0.000	0.000	0.000	0.000	0.000	0.000	0.000	0.000	0.000	0.000	0.000
*Levy	0.000	0.000	0.000	0.000	0.000	0.000	0.000	0.000	0.000	0.000	0.000	0.000
Manatee	6.102	5.286	3.086	4.651	2.213	5.171	4.652	0.734	5.884	3.809	0.041	0.005
*Marion	0.000	0.007	0.000	0.000	0.010	0.009	0.000	0.000	0.009	0.000	0.000	0.000
Pasco	0.003	0.004	0.003	0.011	0.021	0.016	0.016	0.005	0.014	0.022	0.020	0.009
*Polk	30.697	18.111	14.143	21.545	1.280	9.997	23.463	13.650	2.881	20.982	27.907	17.883
Sarasota	0.010	0.093	0.002	0.005	0.130	0.111	0.002	0.001	0.127	0.009	0.006	0.016
Sumter	0.137	0.163	0.014	0.064	0.104	0.120	0.066	0.036	0.244	0.051	0.093	0.015
-District-	37.682	27.507	21.843	30.144	8.232	20.391	32.213	18.827	13.095	28.980	32.549	23.075
Groundwater	37.382	26.877	21.806	30.000	7.675	19.845	32.040	18.766	12.175	28.831	32.314	23.020
Surface Water	0.302	0.630	0.037	0.142	0.557	0.544	0.173	0.061	0.920	0.149	0.236	0.054

* Data is only from the portion of the county within the district.

Source: District Water Use Permit Database (WMIS), Calendar year 2010

2010 Estimated Water Use Appendix A

TABLE A-11. METERED (M) AND ESTIMATED (E) INDUSTRIAL/COMMERCIAL WITHDRAWALS AND PERMITTED USE (MGD) 2010

County	WUP No.	Permittee	Use ¹	Source ²	Metered or Estimated Annual Average Use ³	Total Permitted Annual Average Quantity	Quantity Attributed To I/C Predominant Use Type ⁴	M or E
CHARLOTTE	7871	CEMEX CONSTRUCTION MATERIALS LLC	1745	G	0.004	0.013	0.013	E
CHARLOTTE	9180	SCHWAB READY MIX INC	1745	G	0.015	0.047	0.047	E
CHARLOTTE	12050	CEMEX CONSTRUCTION MATERIALS LLC	1745	G	0.003	0.010	0.010	E
CHARLOTTE COUNTY TOTALS					Estimated, mgd			
					Metered, mgd			
					Total, mgd			
					0.000			
					0.022			
					0.022			
CITRUS	7352	KELLY GARDINER	1840	G	0.001	0.003	0.003	E
CITRUS	7662	CHAMPS SOFTWARE INC	1700	G	0.009	0.030	0.028	E
CITRUS	7662	CHAMPS SOFTWARE INC	1700	S	0.000	0.030	0.028	E
CITRUS	8874	GTE FEDERAL CREDIT UNION	1840	G	0.000	0.002	0.000	E
CITRUS	9115	TRU GAS OF FLORIDA, INC.	1790	G	0.000	0.001	0.001	E
CITRUS	9329	INERGY PROPANE, LLC	1790	G	0.000	0.001	0.001	E
CITRUS	10166	DEBARTOLO CORPORATION, EDWARD J.	1810	S	0.003	0.009	0.009	E
CITRUS	10247	CITRUS CO ENGINEERING	1840	G	0.000	0.001	0.001	E
CITRUS	10842	CITRUS CO BOCC & DEPT OF PUBLIC	1805	G	0.001	0.006	0.004	E
CITRUS	12049	CITRUS CO BOCC	1790	G	0.001	0.003	0.003	E
CITRUS	3672	FLORIDA POWER CORP DBA PROGRESS	1860	G	2.327	4.309	4.309	M
CITRUS	4695	FLORIDA POWER CORP DBA PROGRESS	1725	G	0.628	1.000	1.000	M
CITRUS	11281	METAL INDUSTRIES INC HOWARD LOY	1705	G	0.105	0.364	0.364	M
CITRUS	11801	US FISH & WILDLIFE SERVICES	1735	S	0.000	0.224	0.224	M
CITRUS COUNTY TOTALS					Estimated, mgd			
					Metered, mgd			
					Total, mgd			
					0.015			
					3.060			
					3.075			
DESOTO	70	PEACE R CIT PRODUCTS INC & BECKER TRADING COMPANY	1765	G	0.006	0.099	0.095	E
DESOTO	7749	DESOTO CO BOARD OF COUNTY COMMISIONERS	1790	G	0.001	0.003	0.003	E

2010 Estimated Water Use Appendix A

TABLE A-11. METERED (M) AND ESTIMATED (E) INDUSTRIAL/COMMERCIAL WITHDRAWALS AND PERMITTED USE (MGD) 2010

County	WUP No.	Permittee	Use ¹	Source ²	Metered or Estimated Annual Average Use ³	Total Permitted Annual Average Quantity	Quantity Attributed To I/C Predominant Use Type ⁴	M or E
DESOTO	12131	DESOTO CO GENERATING CO LLC	1730	G	0.042	0.076	0.068	E
DESOTO	20044	FLORIDA POWER & LIGHT COMPANY	1414	G	0.000	0.001	0.001	E
DESOTO	6841	DESOTO COUNTY	1841	G	0.441	0.822	0.822	M
DESOTO	12416	PEACE RIVER/MANASOTA REGIONAL WA	1845	G	0.000	0.432	0.432	M
DESOTO COUNTY TOTALS					Estimated, mgd			
					Metered, mgd			0.441
					Total, mgd			0.490
HARDEE	2494	THE MANCINI PACKING COMPANY	1437	G	0.031	0.098	0.098	E
HARDEE	7073	BOULDIN HOLDINGS 2 INC	1790	G	0.000	0.006	0.000	E
HARDEE	10924	ALL FLORIDA JUICE CORPORATION, JOE M DURANCE JR	1765	G	0.006	0.018	0.018	E
HARDEE	9731	HARDEE POWER PARTNERS	1725	G	1.265	3.800	3.800	M
HARDEE	12048	VANDOLAH POWER COMPANY LLC	1425	G	0.019	0.212	0.212	M
HARDEE	12331	CLASSIC CALADIUMS INC & SMOAK GROVES INC	1805	G	0.042	0.860	0.086	M
HARDEE	13158	TBBT WATER LLC	1735	G	0.000	0.449	0.449	M
HARDEE COUNTY TOTALS					Estimated, mgd			0.037
					Metered, mgd			1.326
					Total, mgd			1.363
HERNANDO	65	CITRUS SERVICE INC	1770	G	0.004	0.014	0.014	E
HERNANDO	8453	HERNANDO EGG PRODUCERS INC	1790	G	0.001	0.041	0.001	E
HERNANDO	10249	HERNANDO CO UTILITIES DEPT	1770	G	0.000	0.002	0.002	E
HERNANDO	12791	CHRISTIAN CONTRACTORS ASSOC INC	1735	G	0.005	0.015	0.015	E
HERNANDO	12879	FLORIDA CRUSHED STONE CO	1745	G	0.010	0.030	0.030	E
HERNANDO	2286	CEMEX INC	1740	G	0.039	0.171	0.171	M
HERNANDO	4893	WEEKI WACHEE SPRINGS	1810	G	0.023	0.132	0.040	M
HERNANDO	7015	FLORIDA CRUSHED STONE CO	1825	G	4.466	20.080	20.080	M

2010 Estimated Water Use Appendix A

TABLE A-11. METERED (M) AND ESTIMATED (E) INDUSTRIAL/COMMERCIAL WITHDRAWALS AND PERMITTED USE (MGD) 2010

County	WUP No.	Permittee	Use ¹	Source ²	Metered or Estimated Annual Average Use ³	Total Permitted Annual Average Quantity	Quantity Attributed To I/C Predominant Use Type ⁴	M or E
HERNANDO COUNTY TOTALS			Estimated, mgd		0.020			
			Metered, mgd		4.528			
			Total, mgd		4.548			
HIGHLANDS	7068	DOUGLASS FERTILIZER & CHEMICAL	1800	G	0.019	0.060	0.060	E
HIGHLANDS	7760	FIRST UNION NATIONAL BANK	1810	G	0.001	0.005	0.005	E
HIGHLANDS	8460	JAMES DALKE AND LINDA DALKE	1770	G	0.006	0.019	0.019	E
HIGHLANDS	10866	ARCHBOLD EXPEDITIONS	1840	G	0.001	0.007	0.007	E
HIGHLANDS	12114	CHRIST LUTHERAN CHURCH OF AVON PARK INC	1840	G	0.000	0.011	0.001	E
HIGHLANDS	12272	TRIANGLE CHEMICAL COMPANY	1810	G	0.001	0.002	0.002	E
HIGHLANDS	4086	CARGILL JUICE NORTH AMERICA INC	1765	G	0.000	0.439	0.388	M
HIGHLANDS COUNTY TOTALS			Estimated, mgd		0.028			
			Metered, mgd		0.000			
			Total, mgd		0.028			
HIILLSBOROUGH	138	BRANNAN LIVING TRUST	1790	G	0.001	0.072	0.001	E
HIILLSBOROUGH	253	AGRO DISTRIBUTION LLC	1790	G	0.003	0.009	0.009	E
HIILLSBOROUGH	253	AGRO DISTRIBUTION LLC	1790	S	0.000	0.009	0.009	E
HIILLSBOROUGH	633	PACIFIC TOMATO GROWERS LTD	1830	G	0.001	0.005	0.005	E
HIILLSBOROUGH	2606	RUSKIN VEGETABLE CORP	1850	G	0.001	0.007	0.006	E
HIILLSBOROUGH	2630	YELVINGTON DISTRIBUTORS INC	1805	G	0.005	0.015	0.015	E
HIILLSBOROUGH	2730	MCNATT PROPERTIES LLC	1775	G	0.000	0.002	0.002	E
HIILLSBOROUGH	4416	FRED GODLEY	1840	G	0.013	0.075	0.061	E
HIILLSBOROUGH	4416	FRED GODLEY	1840	S	0.000	0.075	0.061	E
HIILLSBOROUGH	4876	CHARLES W POE IRREVOCABLE TRUST & RINKER MATERIALS	1745	G	0.005	0.017	0.017	E
HIILLSBOROUGH	5749	CEMEX CONSTRUCTION MATERIALS LLC	1745	G	0.009	0.050	0.050	E
HIILLSBOROUGH	5749	CEMEX CONSTRUCTION MATERIALS LLC	1745	S	0.007	0.050	0.050	E

2010 Estimated Water Use Appendix A

TABLE A-11. METERED (M) AND ESTIMATED (E) INDUSTRIAL/COMMERCIAL WITHDRAWALS AND PERMITTED USE (MGD) 2010

County	WUP No.	Permittee	Use ¹	Source ²	Metered or Estimated Annual Average Use ³	Total Permitted Annual Average Quantity	Quantity Attributed To I/C Predominant Use Type ⁴	M or E
HIILLSBOROUGH	5787	TAMPA FARMS LLC	1840	G	0.001	0.078	0.003	E
HIILLSBOROUGH	6677	CEMEX CONSTRUCTION MATERIALS FLORIDA, LLC	1745	G	0.001	0.013	0.013	E
HIILLSBOROUGH	6677	CEMEX CONSTRUCTION MATERIALS FLORIDA, LLC	1745	S	0.000	0.013	0.013	E
HIILLSBOROUGH	6696	TRANS-CONTINENTAL MARINE & DRYDOCK CORP	1770	G	0.002	0.006	0.006	E
HIILLSBOROUGH	7182	GAE PLANT CITY LLC	1800	G	0.045	0.119	0.119	E
HIILLSBOROUGH	7751	UNIVERSITY COMMUNITY HOSPITAL INC	1810	G	0.003	0.010	0.010	E
HIILLSBOROUGH	7975	BF USB INC	1810	G	0.009	0.038	0.027	E
HIILLSBOROUGH	8066	FIRST UNITED METHODIST CHURCH OF LUTZ INC	1810	G	0.001	0.008	0.008	E
HIILLSBOROUGH	8166	PLANTAIN PRODUCTS COMPANY INC	1830	G	0.001	0.003	0.003	E
HIILLSBOROUGH	8406	CHARLES W POE IRREVOCABLE TRUST	1740	G	0.003	0.010	0.010	E
HIILLSBOROUGH	8493	CEMEX CONSTRUCTION MATERIALS LLC	1740	G	0.006	0.020	0.020	E
HIILLSBOROUGH	8493	CEMEX CONSTRUCTION MATERIALS LLC	1740	S	0.000	0.020	0.020	E
HIILLSBOROUGH	8702	HILLSBOROUGH CO SCHOOL BOARD	1810	G	0.003	0.014	0.003	E
HIILLSBOROUGH	8809	10420 MCKINLEY PARTNERS, LP C/P THE HANOVER CO	1800	G	0.179	0.469	0.469	E
HIILLSBOROUGH	9259	HILLSBOROUGH CO WATER DEPT	1785	G	0.019	0.059	0.059	E
HIILLSBOROUGH	9354	GEORGIA VENTURE (FULTON) II, L.P.	1810	G	0.008	0.027	0.027	E
HIILLSBOROUGH	9826	PALMALITO LLC JONATHAN GREENLAW	1800	G	0.000	0.011	0.006	E
HIILLSBOROUGH	10339	THE CLOROX COMPANY	1755	G	0.060	0.094	0.094	E
HIILLSBOROUGH	10380	WASTE SERVICES OF FLORIDA INC	1805	G	0.005	0.017	0.017	E
HIILLSBOROUGH	10485	THOMAS & GRACE JACOB	1830	G	0.000	0.063	0.001	E
HIILLSBOROUGH	10485	THOMAS & GRACE JACOB	1830	S	0.001	0.063	0.001	E
HIILLSBOROUGH	10812	SAFETY KLEEN CORPORATION	1840	G	0.001	0.003	0.003	E
HIILLSBOROUGH	10863	GENERAL CABLE COMPANY	1810	G	0.000	0.001	0.001	E
HIILLSBOROUGH	10898	NANCY N SKEMP & CAROLINE N SHEPARD-SNS TRUST	1765	G	0.005	0.057	0.006	E
HIILLSBOROUGH	10939	MRS H D MCDONALD JR	1850	G	0.000	0.036	0.000	E
HIILLSBOROUGH	10939	MRS H D MCDONALD JR	1850	S	0.000	0.036	0.000	E
HIILLSBOROUGH	11477	HILLSBOROUGH CO AVIATION AUTH	1840	G	0.001	0.009	0.006	E

2010 Estimated Water Use Appendix A

TABLE A-11. METERED (M) AND ESTIMATED (E) INDUSTRIAL/COMMERCIAL WITHDRAWALS AND PERMITTED USE (MGD) 2010

County	WUP No.	Permittee	Use ¹	Source ²	Metered or Estimated Annual Average Use ³	Total Permitted Annual Average Quantity	Quantity Attributed To I/C Predominant Use Type ⁴	M or E
HIILLSBOROUGH	11477	HILLSBOROUGH CO AVIATION AUTH	1840	S	0.001	0.009	0.006	E
HIILLSBOROUGH	11510	CEMEX CONSTRUCTION MATERIALS LLC	1750	G	0.005	0.016	0.016	E
HIILLSBOROUGH	11555	INTNTL PAPER COMPANY - WILLAMETTE INDUSTRIES INC	1810	G	0.003	0.011	0.011	E
HIILLSBOROUGH	11712	HILLSBOROUGH CO DEPT OF SOLID WASTE	1805	G	0.002	0.012	0.012	E
HIILLSBOROUGH	11802	LAU/LADD PARTNERSHIP DONALD K LAU	1840	G	0.000	0.001	0.001	E
HIILLSBOROUGH	11986	ST JOSEPHS HOSPITAL INC	1400	G	0.072	0.192	0.192	E
HIILLSBOROUGH	12101	HANSON PIPE & PRECAST SE INC	1745	G	0.003	0.008	0.008	E
HIILLSBOROUGH	12140	ST FRANCIS RESIDENCE INC	1700	G	0.000	0.175	0.172	E
HIILLSBOROUGH	12472	FIRST NATIONWIDE TITLE JOHN SULLIVAN	1840	G	0.001	0.004	0.004	E
HIILLSBOROUGH	12617	C-4 PROPERTIES LLC	1790	G	0.000	0.001	0.001	E
HIILLSBOROUGH	13042	HILLSBOROUGH CO SOLID WASTE DEPT COUNTY CENTER	1810	S	0.003	0.011	0.011	E
HIILLSBOROUGH	13180	TRINITY MATERIALS LLC	1805	G	0.000	0.091	0.091	E
HIILLSBOROUGH	13277	CITI CORP BANK NA INC &	1840	G	0.003	0.011	0.011	E
HIILLSBOROUGH	20075	FLORIDA GAS TRANSMISSION CO	1858	S	0.000	0.033	0.033	E
HIILLSBOROUGH	20076	FLORIDA GAS TRANSMISSION CO	1858	S	0.000	0.002	0.002	E
HIILLSBOROUGH	20077	FLORIDA GAS TRANSMISSION CO	1858	S	0.000	0.001	0.001	E
HIILLSBOROUGH	20078	FLORIDA GAS TRANSMISSION CO	1858	S	0.000	0.020	0.020	E
HIILLSBOROUGH	20079	FLORIDA GAS TRANSMISSION CO	1858	S	0.000	0.001	0.001	E
HIILLSBOROUGH	148	YUENGLING BREWING CO OF TAMPA INC	1830	G	0.271	0.666	0.666	M
HIILLSBOROUGH	229	R C C I (RED CHAMBER CO INC)	1830	G	0.132	0.214	0.214	M
HIILLSBOROUGH	405	SEABOARD COLD STORAGE INC	1830	G	0.000	0.200	0.200	M
HIILLSBOROUGH	1415	CF INDUSTRIES INC PLANT CITY PHOSPHATE COMPLEX	1835	G	2.799	4.240	4.240	M
HIILLSBOROUGH	1415	CF INDUSTRIES INC PLANT CITY PHOSPHATE COMPLEX	1835	S	0.001	4.240	4.240	M
HIILLSBOROUGH	1532	MOSAIC FERTILIZER LLC	1755	G	0.004	5.985	5.970	M
HIILLSBOROUGH	1532	MOSAIC FERTILIZER LLC	1755	S	2.632	5.985	5.970	M
HIILLSBOROUGH	1861	CORONET IND	1835	G	0.072	0.740	0.740	M
HIILLSBOROUGH	1960	UNIVERSITY OF SOUTH FLORIDA	1700	G	0.876	2.374	1.391	M

2010 Estimated Water Use Appendix A

TABLE A-11. METERED (M) AND ESTIMATED (E) INDUSTRIAL/COMMERCIAL WITHDRAWALS AND PERMITTED USE (MGD) 2010

County	WUP No.	Permittee	Use ¹	Source ²	Metered or Estimated Annual Average Use ³	Total Permitted Annual Average Quantity	Quantity Attributed To I/C Predominant Use Type ⁴	M or E
HIILLSBOROUGH	1960	UNIVERSITY OF SOUTH FLORIDA	1700	S	0.003	2.374	1.391	M
HIILLSBOROUGH	3055	SPEEDLING INC	1800	G	0.004	0.302	0.008	M
HIILLSBOROUGH	3118	KERRY I & F CONTRACTING CO	1800	G	1.817	3.050	3.050	M
HIILLSBOROUGH	3742	PARADISE FRUIT COMPANY, INC. FT. PROPERTY	1830	G	0.128	0.452	0.452	M
HIILLSBOROUGH	6233	TAMPA ELECTRIC CO	1863	G	0.000	0.234	0.234	M
HIILLSBOROUGH	11181	BATISTA & EVELYN MADONIA	1850	G	0.001	1.591	0.002	M
HIILLSBOROUGH	11181	BATISTA & EVELYN MADONIA	1850	S	0.000	1.591	0.002	M
HIILLSBOROUGH	13131	ST JOSEPH'S WOMENS HOSPITAL/ISAAC MALLAH	1810	G	0.001	0.006	0.006	M
HILLSBOROUGH COUNTY TOTALS			Estimated, mgd		0.492			
			Metered, mgd		8.741			
			Total, mgd		8.741			
LEVY	5606	GLEN ROBINSON	1810	G	0.003	0.009	0.009	E
LEVY	9610	SOLERA, LLC	1810	G	0.001	0.003	0.003	E
LEVY	11308	LEVAUGHN ROBINSON	1805	G	0.001	0.093	0.001	E
LEVY	12074	FREEBEE LANDHOLDINGS, LTD.	1805	G	0.003	0.009	0.009	E
LEVY	12155	EDWARD PARADISO	1735	G	0.063	0.099	0.099	E
LEVY	13050	SCHOOL BOARD OF LEVY CO	1790	G	0.000	0.001	0.001	E
LEVY	20072	FLORIDA GAS TRANSMISSION COMPANY	1858	S	0.000	0.037	0.037	E
LEVY COUNTY TOTALS			Estimated, mgd		0.071			
			Metered, mgd		0.000			
			Total, mgd		0.071			
MANATEE	4202	MODERN CONSTRUCTION USA INC	1412	G	0.002	0.005	0.005	E
MANATEE	4444	HARLLEE PACKING INC	1850	G	0.002	0.005	0.005	E
MANATEE	5578	GENES CITRUS RANCH INC	1760	G	0.004	0.047	0.005	E

2010 Estimated Water Use Appendix A

TABLE A-11. METERED (M) AND ESTIMATED (E) INDUSTRIAL/COMMERCIAL WITHDRAWALS AND PERMITTED USE (MGD) 2010

County	WUP No.	Permittee	Use ¹	Source ²	Metered or Estimated Annual Average Use ³	Total Permitted Annual Average Quantity	Quantity Attributed To I/C Predominant Use Type ⁴	M or E
MANATEE	7544	JOHN FALKNER TRUSTEE	1850	G	0.008	0.024	0.024	E
MANATEE	9181	FLORIDA ROCK INDUSTRIES INC C/O TRACY L HAYDEN	1745	G	0.012	0.039	0.039	E
MANATEE	9755	SIMON CAPITAL LIMITED PARTNERSHIP	1810	G	0.003	0.009	0.009	E
MANATEE	11731	CEMEX CONSTRUCTION MATERIALS FLORIDA,LLC	1740	G	0.006	0.020	0.020	E
MANATEE	12414	JOHN C GREER	1770	G	0.000	0.001	0.001	E
MANATEE	12605	RINKER MATERIALS INC & CBM	1745	G	0.011	0.035	0.035	E
MANATEE	12980	SCHWAB READY MIX INC	1745	G	0.021	0.067	0.067	E
MANATEE	13034	SCHWAB READY MIX INC	1745	G	0.000	0.090	0.090	E
MANATEE	3837	JOHN FALKNER CLASSIE GROWERS LLC	1850	G	0.003	4.232	0.008	M
MANATEE	3837	JOHN FALKNER CLASSIE GROWERS LLC	1850	S	0.000	4.232	0.008	M
MANATEE	5302	FLORIDA POWER & LIGHT COMPANY	1825	S	0.000	8.519	8.519	M
MANATEE	5423	FLORIDA POWER & LIGHT COMPANY	1865	G	0.013	1.717	0.023	M
MANATEE COUNTY TOTALS					Estimated, mgd			
							0.069	
					Metered, mgd			
							0.016	
					Total, mgd			
							0.085	
MARION	12785	KUNAL II LLC	1840	G	0.007	0.041	0.041	E
MARION	13083	MFM LIMESTONE LLC, PALMER CO, INC. AND PADDOCK PARK	1510	G	0.001	0.119	0.030	E
MARION	13083	MFM LIMESTONE LLC, PALMER CO, INC. AND PADDOCK PARK	1510	S	0.000	0.119	0.030	E
MARION	6585	OCALA JOCKEY CLUB INC	1700	G	0.063	0.191	0.105	M
MARION COUNTY TOTALS					Estimated, mgd			
							0.008	
					Metered, mgd			
							0.063	
					Total, mgd			
							0.071	
PASCO	817	HELENA CHEMICAL CO	1810	G	0.011	0.036	0.036	E
PASCO	2424	GHA LOCK JOINT, INC.	1810	G	0.010	0.032	0.032	E

2010 Estimated Water Use Appendix A

TABLE A-11. METERED (M) AND ESTIMATED (E) INDUSTRIAL/COMMERCIAL WITHDRAWALS AND PERMITTED USE (MGD) 2010

County	WUP No.	Permittee	Use ¹	Source ²	Metered or Estimated Annual Average Use ³	Total Permitted Annual Average Quantity	Quantity Attributed To I/C Predominant Use Type ⁴	M or E
PASCO	4986	PASCO COUNTY SCHOOL BOARD (PASCO HIGH SCHOOL)	1700	G	0.015	0.047	0.047	E
PASCO	6533	SKYBIRD PROP INC PROFIT SHARING	1810	G	0.006	0.019	0.019	E
PASCO	6930	JOLANDER WELL DRILLING INC	1855	G	0.000	0.001	0.001	E
PASCO	7976	EWELL INDUSTRIES INC	1745	G	0.001	0.003	0.003	E
PASCO	8433	R E PURCELL CONSTRUCTION CO INC	1770	G	0.000	0.001	0.001	E
PASCO	8906	CAL-MAINE FOODS INC	1830	G	0.008	0.095	0.010	E
PASCO	10017	PASCO COUNTY BOARD OF CO COMM	1770	G	0.000	0.011	0.011	E
PASCO	10764	HQ-T LLC	1790	G	0.000	0.001	0.001	E
PASCO	13049	DMTC LLC	1790	G	0.000	0.001	0.001	E
PASCO	451	TANLER WATER CO	1805	G	0.172	3.514	3.514	M
PASCO	9087	PASCO CO UTILITIES	1780	G	0.283	0.720	0.720	M
PASCO	9132	CRYSTAL SPRINGS PRESERVE INC	1735	G	0.000	0.757	0.757	M
PASCO	9132	CRYSTAL SPRINGS PRESERVE INC	1735	S	0.541	0.757	0.757	M
PASCO	10413	PASCO COGEN LTD & JDR PROPERTIES OF PASCO INC	1861	G	0.212	0.762	0.762	M
PASCO	10772	FLORIDA POWER CORPORATION	1865	G	0.161	0.288	0.288	M
PASCO	11913	HERITAGE SPRINGS COMM ASSOC	1810	G	0.000	0.428	0.061	M
PASCO	11913	HERITAGE SPRINGS COMM ASSOC	1810	S	0.000	0.428	0.061	M
PASCO	12052	SHADY HILLS POWER COMPANY, LLC	1425	G	0.027	0.154	0.154	M
PASCO COUNTY TOTALS			Estimated, mgd		0.051			
			Metered, mgd		1.396			
			Total, mgd		1.447			
PINELLAS	2528	STAUFFER MANAGEMENT CO	1770	G	0.000	0.028	0.028	E
PINELLAS	3159	LAWRENCE DIMMITT,III	1810	G	0.000	0.001	0.001	E
PINELLAS	3783	SPACE CENTER, INC.	1840	G	0.000	0.000	0.000	E
PINELLAS	3784	SPACE CENTER, INC. & FRANK C. KUNNEN, JR.	1745	G	0.002	0.012	0.012	E

2010 Estimated Water Use Appendix A

TABLE A-11. METERED (M) AND ESTIMATED (E) INDUSTRIAL/COMMERCIAL WITHDRAWALS AND PERMITTED USE (MGD) 2010

County	WUP No.	Permittee	Use ¹	Source ²	Metered or Estimated Annual Average Use ³	Total Permitted Annual Average Quantity	Quantity Attributed To I/C Predominant Use Type ⁴	M or E
PINELLAS	3784	SPACE CENTER, INC. & FRANK C. KUNNEN, JR.	1745	S	0.001	0.012	0.012	E
PINELLAS	8101	THE SEMBLER CORP	1810	G	0.003	0.010	0.010	E
PINELLAS	8192	COQUINA KEY ARMS APARTMENTS	1810	G	0.001	0.003	0.003	E
PINELLAS	217	COCA-COLA CO	1800	G	0.015	0.165	0.165	M
PINELLAS	10646	OLYMPIA INVESTMENT GROUP LLC SHS RESORT LLC	1735	G	0.025	0.100	0.100	M
PINELLAS	13276	ALL CHILDRENS HOSPITAL INC	1700	G	0.000	0.112	0.112	M
PINELLAS COUNTY TOTALS			Estimated, mgd		0.007			
			Metered, mgd		0.040			
			Total, mgd		0.047			
POLK	225	WBRK PROPERTY LLLP	1845	G	0.040	0.068	0.067	E
POLK	261	HACKL ENTERPRISES LLC	1790	G	0.000	0.001	0.001	E
POLK	713	RIDGE PALLETS INC	1800	G	0.009	0.034	0.027	E
POLK	1068	OSCAR W & C DANE & JOHN STEVEN & WILLIAM T ROGERS	1810	G	0.001	0.002	0.002	E
POLK	1079	WILLIAMS ACQUISITION HOLDING COMPANY INC	1840	G	0.000	0.000	0.000	E
POLK	1275	DUNDEE CITRUS GROWERS ASSOC	1760	G	0.008	0.024	0.024	E
POLK	1405	BARTOW HOLDING CO INC & LANDSMAN FAMILY TRUST 84	1412	G	0.002	0.007	0.007	E
POLK	1554	RIDGE LUMBER & TREATING INC	1775	G	0.003	0.008	0.008	E
POLK	1735	SILVER LAKES OF LAKE LAND HOA INC	1810	G	0.001	0.006	0.006	E
POLK	1735	SILVER LAKES OF LAKE LAND HOA INC	1810	S	0.000	0.006	0.006	E
POLK	1808	RITCHIE BROTHERS PROPERTIES INC	1810	G	0.045	0.070	0.070	E
POLK	2023	PHOENIX INDUSTRIES LLC	1402	G	0.008	0.028	0.028	E
POLK	2317	AGRIFOS LLC	1790	G	0.002	0.005	0.005	E
POLK	2345	ALL-TEMP STORAGE LLC	1790	G	0.001	0.002	0.002	E
POLK	2462	P&K USA INC	1840	G	0.010	0.032	0.032	E
POLK	2538	APAC-SOUTHEAST INC	1805	G	0.003	0.011	0.011	E

2010 Estimated Water Use Appendix A

TABLE A-11. METERED (M) AND ESTIMATED (E) INDUSTRIAL/COMMERCIAL WITHDRAWALS AND PERMITTED USE (MGD) 2010

County	WUP No.	Permittee	Use ¹	Source ²	Metered or Estimated Annual Average Use ³	Total Permitted Annual Average Quantity	Quantity Attributed To I/C Predominant Use Type ⁴	M or E
POLK	4894	LX REAL ESTATE CO LLC	1725	G	0.002	0.006	0.006	E
POLK	4894	LX REAL ESTATE CO LLC	1725	S	0.000	0.006	0.006	E
POLK	5038	STATE FARM MUTUAL AUTOMOBILE INSURANCE COMPANY	1810	G	0.032	0.060	0.051	E
POLK	5927	ALL PLASTICS RECYCLING	1790	G	0.001	0.004	0.004	E
POLK	6004	BRIDGE CRANES OF AMERICA LLC	1770	G	0.002	0.005	0.005	E
POLK	6625	CIRCLE F DUDE RANCH CAMP LLC, FL ROCK INDUSTRIES INC	1715	G	0.043	0.081	0.071	E
POLK	6861	WINTER HAVEN HOSPITAL INC	1810	G	0.001	0.004	0.004	E
POLK	7023	NATURAL SUN CITRUS INC	1760	G	0.003	0.021	0.021	E
POLK	7212	BEN HILL GRIFFIN INC	1765	G	0.013	0.042	0.042	E
POLK	7226	FL SPECTRUM ENVIRONMENTAL SERVICE	1755	G	0.005	0.016	0.015	E
POLK	7229	NATHAN DYKGRAAF	1840	G	0.000	0.017	0.017	E
POLK	7314	KEY AUTOMOTIVE OF FLORIDA INC	1810	G	0.002	0.007	0.007	E
POLK	7356	BARTOW ETHANOL OF FLORIDA LLC	1755	G	0.057	0.090	0.090	E
POLK	7469	HANSON PIPE & PRECAST SE INC	1750	G	0.061	0.096	0.096	E
POLK	7539	PARK LAKE MASTER ASSOCIATION	1810	G	0.007	0.023	0.023	E
POLK	7614	POLK COUNTY DEPT OF ENVIRONMENTAL SERVICES	1790	G	0.000	0.001	0.001	E
POLK	7781	SOUTH SHORE R V RESORT CONDO ASSOC INC	1840	G	0.010	0.031	0.031	E
POLK	7843	HARMSCO FILTRATION PRODUCTS	1800	G	0.001	0.004	0.004	E
POLK	8547	COLERIDGE CORP & BOARD WALK AND BASEBALL INC	1840	G	0.098	0.257	0.257	E
POLK	8691	ASHLAND INC	1805	G	0.004	0.014	0.012	E
POLK	8890	R & L INVESTMENTS	1790	G	0.000	0.001	0.001	E
POLK	8945	DOLORES A BARTON	1810	G	0.002	0.015	0.015	E
POLK	9010	CHALET SUZANNE PROPERTIES	1805	G	0.005	0.061	0.018	E
POLK	9010	CHALET SUZANNE PROPERTIES	1805	S	0.001	0.061	0.018	E
POLK	9131	ROOMS TO GO FURNITURE CORP	1810	G	0.002	0.007	0.007	E

2010 Estimated Water Use Appendix A

TABLE A-11. METERED (M) AND ESTIMATED (E) INDUSTRIAL/COMMERCIAL WITHDRAWALS AND PERMITTED USE (MGD) 2010

County	WUP No.	Permittee	Use ¹	Source ²	Metered or Estimated Annual Average Use ³	Total Permitted Annual Average Quantity	Quantity Attributed To I/C Predominant Use Type ⁴	M or E
POLK	9131	ROOMS TO GO FURNITURE CORP	1810	S	0.000	0.007	0.007	E
POLK	9326	HIGHWAY 27 CORP	1840	G	0.001	0.005	0.005	E
POLK	9412	HANSON HARDSCAPE PRODUCTS, LLC	1740	G	0.005	0.017	0.017	E
POLK	10025	BOWEN BROTHERS INC	1735	G	0.016	0.050	0.050	E
POLK	10098	CHEMICAL CONTAINERS INC	1810	G	0.001	0.002	0.002	E
POLK	10104	RINGHAVER EQUIPMENT CO	1790	G	0.000	0.001	0.001	E
POLK	10151	CHARLES RUTLAND	1790	G	0.000	0.001	0.001	E
POLK	10157	OAKLEY GROVES INC	1770	G	0.006	0.037	0.037	E
POLK	10163	ALTA METCALF C/O ALLEN CASEY	1840	G	0.001	0.004	0.003	E
POLK	10163	ALTA METCALF C/O ALLEN CASEY	1840	S	0.000	0.004	0.003	E
POLK	10196	BIG-E TRAILERS INC	1790	G	0.000	0.001	0.001	E
POLK	10278	BONE VALLEY SERVICE COMPANY INC	1805	G	0.001	0.004	0.004	E
POLK	10341	MICHAEL E HAMPTON	1810	G	0.002	0.005	0.005	E
POLK	10373	CSN LAKELAND/LAKE WALES PARTNERSHIP	1840	G	0.001	0.002	0.002	E
POLK	10482	CEMEX CONST MATERIALS FLORIDA	1770	G	0.000	0.026	0.004	E
POLK	10482	CEMEX CONST MATERIALS FLORIDA	1770	S	0.003	0.026	0.004	E
POLK	10494	LAKELAND AUTO AUCTION	1840	G	0.002	0.005	0.005	E
POLK	10501	TRINITY FULL GOSPEL PENTECOSTAL CHURCH OF GOD	1790	G	0.000	0.001	0.001	E
POLK	10585	RALPH L ROBERTS SR TR	1840	G	0.002	0.007	0.006	E
POLK	10829	GIVAUDAN FLAVORS CORP	1428	G	0.024	0.077	0.077	E
POLK	10908	MIMS RANCH LLC AND CHEMICAL LIME CO	1815	G	0.006	0.018	0.018	E
POLK	10985	LAMB BROTHERS CONSTRUCTION CO	1810	G	0.002	0.008	0.008	E
POLK	10985	LAMB BROTHERS CONSTRUCTION CO	1810	S	0.000	0.008	0.008	E
POLK	10997	GREEN POND BAPTIST CHURCH	1790	S	0.000	0.000	0.000	E
POLK	11061	NEWMARK INTERNATIONAL INC	1750	G	0.001	0.005	0.005	E

2010 Estimated Water Use Appendix A

TABLE A-11. METERED (M) AND ESTIMATED (E) INDUSTRIAL/COMMERCIAL WITHDRAWALS AND PERMITTED USE (MGD) 2010

County	WUP No.	Permittee	Use ¹	Source ²	Metered or Estimated Annual Average Use ³	Total Permitted Annual Average Quantity	Quantity Attributed To I/C Predominant Use Type ⁴	M or E
POLK	11177	CITY OF WINTER HAVEN ATTENTION: WILLOWBROOK	1805	G	0.004	0.014	0.014	E
POLK	11226	JAMES P VAUGHAN SR	1805	G	0.001	0.002	0.002	E
POLK	11354	AERCON FLORIDA LLC	1750	G	0.008	0.049	0.049	E
POLK	11374	RECAP HILLTOP LLC	1760	G	0.063	0.099	0.099	E
POLK	11397	MONIER LIFETILE INC	1750	G	0.010	0.030	0.030	E
POLK	11406	HUNT BROS SERVICE INC & HUNT BROS COOPERATIVE INC	1760	G	0.018	0.058	0.058	E
POLK	11436	ORGANIC MATTERS INC	1770	G	0.001	0.005	0.005	E
POLK	11512	LAROCHE INDUSTRIES INC	1755	G	0.003	0.008	0.008	E
POLK	11695	PETERSEN PROPERTIES INC	1840	G	0.002	0.025	0.002	E
POLK	11923	ACE STORAGE FACILITIES LLC	1770	G	0.000	0.005	0.000	E
POLK	11946	W A READ, JR	1800	G	0.056	0.088	0.088	E
POLK	12076	CEMEX CONST MATERIALS FLORIDA	1745	G	0.017	0.097	0.050	E
POLK	12076	CEMEX CONST MATERIALS FLORIDA	1745	S	0.008	0.097	0.050	E
POLK	12183	BEN HILL GRIFFIN INC	1810	G	0.004	0.013	0.013	E
POLK	12223	SHIRLEY A & TERRENCE W & PEGGY B CRUM	1790	G	0.000	0.001	0.001	E
POLK	12477	KOVACS BROTHERS INC	1790	G	0.000	0.003	0.000	E
POLK	12489	FLORIDA CENTRAL PARK POA	1790	G	0.001	0.004	0.001	E
POLK	12532	CHAMPAGNE INVESTMENTS LLC	1840	G	0.000	0.001	0.001	E
POLK	12597	WATKINS MOTOR LINES	1810	G	0.005	0.017	0.017	E
POLK	12603	RINKER MATERIALS INC & CBM	1750	G	0.000	0.034	0.034	E
POLK	12649	YEAGER DEVELOPMENT CO INC	1790	G	0.000	0.001	0.001	E
POLK	12657	GREENLEAF PRODUCTS INC A FLORIDA CORP	1805	G	0.016	0.049	0.049	E
POLK	12902	MARK A WOODS	1810	G	0.002	0.006	0.006	E
POLK	12929	FLORIDA ROCK INDUSTRIES INC	1745	G	0.009	0.029	0.029	E
POLK	12939	J T SCHERLING INC	1790	G	0.000	0.001	0.001	E

2010 Estimated Water Use Appendix A

TABLE A-11. METERED (M) AND ESTIMATED (E) INDUSTRIAL/COMMERCIAL WITHDRAWALS AND PERMITTED USE (MGD) 2010

County	WUP No.	Permittee	Use ¹	Source ²	Metered or Estimated Annual Average Use ³	Total Permitted Annual Average Quantity	Quantity Attributed To I/C Predominant Use Type ⁴	M or E
POLK	13061	OPUS SOUTH CORPORATION	1840	G	0.044	0.069	0.069	E
POLK	13068	LAKE WALES LLC	1810	G	0.005	0.015	0.015	E
POLK	13148	GILIEO & SON FABRICATION	1790	G	0.000	0.001	0.001	E
POLK	13175	INTERNATIONAL PAPER CO	1800	G	0.000	0.011	0.011	E
POLK	13246	HARRELLS INC	1790	G	0.001	0.002	0.002	E
POLK	13302	FLORIDA SEALING PRODUCTS	1840	G	0.000	0.001	0.001	E
POLK	13321	BYNUM TRANSPORTATION INC	1770	G	0.007	0.021	0.021	E
POLK	13333	MOSAIC FERTILIZER LLC	1840	G	0.000	0.001	0.001	E
POLK	13362	ASSUIT INVESTMENTS	1805	G	0.000	0.003	0.003	E
POLK	20024	WAVERLY GROWERS COOPERATIVE	1436	G	0.006	0.021	0.021	E
POLK	20108	TWENTY TWENTY GROVES INC	1790	G	0.001	0.004	0.004	E
POLK	47	CITY OF LAKELAND	1863	G	0.910	2.592	2.592	M
POLK	47	CITY OF LAKELAND	1863	S	0.002	2.592	2.592	M
POLK	260	CARIBBEAN DISTILLERS	1735	G	0.000	0.112	0.112	M
POLK	295	CITY OF LAKELAND WATER UTILITIES	1780	S	0.109	0.415	0.415	M
POLK	408	CITRUS WORLD INC	1765	G	1.321	2.183	2.183	M
POLK	438	US AGRI CHEMICALS CORP	1835	G	8.697	9.150	9.150	M
POLK	440	US AGRI CHEMICALS CORP	1835	G	0.005	0.124	0.120	M
POLK	493	CUTRALE CITRUS JUICES USA INC	1765	G	1.124	2.500	2.500	M
POLK	610	CF INDUSTRIES INC	1835	G	0.454	1.665	1.665	M
POLK	610	CF INDUSTRIES INC	1835	S	0.000	1.665	1.665	M
POLK	1539	MOSAIC FERTILIZER LLC	1805	G	0.894	5.500	5.498	M
POLK	2224	MOSAIC FERTILIZER LLC	1755	G	4.139	5.197	5.175	M
POLK	2834	BARTOW CITRUS PRODUCTS LLC	1765	G	0.060	0.468	0.155	M
POLK	3147	CLEAR SPRINGS LAND COMPANY, LLC	1511	G	0.153	0.478	0.331	M

2010 Estimated Water Use Appendix A

TABLE A-11. METERED (M) AND ESTIMATED (E) INDUSTRIAL/COMMERCIAL WITHDRAWALS AND PERMITTED USE (MGD) 2010

County	WUP No.	Permittee	Use ¹	Source ²	Metered or Estimated Annual Average Use ³	Total Permitted Annual Average Quantity	Quantity Attributed To I/C Predominant Use Type ⁴	M or E
POLK	3150	KC INDUSTRIES LLC & KC INDUSTRIES PROPERTIES LLC	1423	G	0.077	0.192	0.141	M
POLK	3195	MOSAIC FERTILIZER LLC	1835	G	0.196	1.991	1.991	M
POLK	3641	AOC LLC	1780	G	0.364	0.800	0.800	M
POLK	4312	HOLLY HILL FRUIT PRODUCTS CO INC	1805	G	0.011	0.371	0.371	M
POLK	5798	PUBLIX SUPER MARKETS INC ATTN: ANN BATTS	1412	G	1.022	1.441	1.441	M
POLK	5798	PUBLIX SUPER MARKETS INC ATTN: ANN BATTS	1412	S	0.012	1.441	1.441	M
POLK	10347	CARIBBEAN DISTILLERS	1800	G	0.196	0.410	0.410	M
POLK	10555	CARIBBEAN DISTILLERS	1780	G	0.306	0.455	0.455	M
POLK	10604	AUBURNDALE POWER PARTNERS LTD PARTNERSHIP	1861	G	0.628	1.326	1.326	M
POLK	10631	WHEELABRATOR RIDGE ENERGY, INC.	1861	G	0.110	0.875	0.875	M
POLK	10700	POLK POWER PARTNERS LP	1861	G	0.317	0.761	0.761	M
POLK	10770	JUICE BOWL PRODUCTS INC	1800	G	0.365	0.900	0.900	M
POLK	10840	FLORIDA POWER CORP & US AGRI CHEMICALS CORP	1780	G	0.845	1.700	1.700	M
POLK	10944	PROGRESS ENERGY FLORIDA	1861	G	1.823	17.500	17.500	M
POLK	10948	ORANGE COGENERATION LIMITED PARTNERSHIP	1860	G	0.244	0.660	0.660	M
POLK	11400	MOSAIC FERTILIZER LLC	1835	G	2.243	51.475	8.846	M
POLK	11400	MOSAIC FERTILIZER LLC	1835	S	0.000	51.475	8.846	M
POLK	11747	TAMPA ELECTRIC CO	1780	G	1.390	6.400	6.400	M
POLK	12054	CALPINE CONSTRUCT FINANCE	1780	G	1.339	2.742	2.742	M
POLK	12232	CITROSUCO NORTH AMERICA	1765	G	1.055	1.251	1.004	M
POLK	12794	MATRICE OF FLORIDA LLC	1800	G	0.120	0.324	0.324	M
POLK	13240	MIZKAN AMERICAS INC	1800	G	0.028	0.095	0.095	M
POLK COUNTY TOTALS					Estimated, mgd	0.851		
					Metered, mgd	30.559		
					Total, mgd	31.410		

2010 Estimated Water Use Appendix A

TABLE A-11. METERED (M) AND ESTIMATED (E) INDUSTRIAL/COMMERCIAL WITHDRAWALS AND PERMITTED USE (MGD) 2010

County	WUP No.	Permittee	Use ¹	Source ²	Metered or Estimated Annual Average Use ³	Total Permitted Annual Average Quantity	Quantity Attributed To I/C Predominant Use Type ⁴	M or E
SARASOTA	6482	BENEVA NURSING PAVILION INC	1700	G	0.001	0.013	0.004	E
SARASOTA	6482	BENEVA NURSING PAVILION INC	1700	S	0.002	0.013	0.004	E
SARASOTA	11043	RMC SOUTH FLORIDA INC	1745	G	0.059	0.093	0.093	E
SARASOTA	11516	PETERSON MANUFACTURING COMPANY	1800	G	0.002	0.006	0.006	E
SARASOTA	11520	GULF HARBOR MARINA LLC	1770	G	0.000	0.001	0.001	E
SARASOTA	11557	ALLEN ENTERPRISES OF SARASOTA	1770	G	0.000	0.001	0.001	E
SARASOTA	11667	FREDERICK E FARLEY	1800	G	0.001	0.004	0.003	E
SARASOTA	12746	BKOP1 LLC	1700	G	0.010	0.032	0.032	E
SARASOTA	12842	SARASOTA MEMORIAL HOSPITAL	1840	G	0.000	0.001	0.001	E
SARASOTA COUNTY TOTALS			Estimated, mgd		0.075			
			Metered, mgd		0.000			
			Total, mgd		0.075			
SUMTER	213	CEMEX CONSTRUCTION MATERIALS	1840	G	0.000	0.228	0.004	E
SUMTER	213	CEMEX CONSTRUCTION MATERIALS	1840	S	0.000	0.228	0.004	E
SUMTER	815	PRIME DEVELOPMENT CORP INC	1790	G	0.000	0.001	0.001	E
SUMTER	2223	BUSHNELL ELDERLY HOUSING LIMITED	1810	G	0.002	0.005	0.005	E
SUMTER	3236	PROGRESS ENERGY FLORIDA INC	1805	G	0.002	0.013	0.012	E
SUMTER	7746	HILLANDALE FARMS OF FLA INC	1830	G	0.005	0.097	0.005	E
SUMTER	9949	GREAT SOUTHERN WOOD OF FL INC	1500	G	0.010	0.032	0.032	E
SUMTER	11012	US DEPT OF JUSTICE FEDERAL BUREAU OF PRISONS	1770	G	0.000	0.095	0.095	E
SUMTER	11575	CENTRAL BEEF IND LLC	1820	G	0.052	0.090	0.090	E
SUMTER	11864	CEMEX CONSTRUCTION MATERIALS FLORIDA LLC	1750	G	0.008	0.024	0.024	E
SUMTER	12125	SHIRMIK ENTERPRISES LTD INC	1790	G	0.000	0.001	0.001	E
SUMTER	12385	BAILEY BROTHERS INC	1790	G	0.000	0.000	0.000	E
SUMTER	12622	BLACK GOLD COMPOST CO	1790	G	0.000	0.002	0.002	E
SUMTER	12629	GME DEVELOPMENT COMPANY LLC	1790	G	0.000	0.001	0.001	E
SUMTER	12647	BRIAN E & CHRISTINE M MUNZ	1810	G	0.001	0.004	0.004	E

2010 Estimated Water Use Appendix A

TABLE A-11. METERED (M) AND ESTIMATED (E) INDUSTRIAL/COMMERCIAL WITHDRAWALS AND PERMITTED USE (MGD) 2010

County	WUP No.	Permittee	Use ¹	Source ²	Metered or Estimated Annual Average Use ³	Total Permitted Annual Average Quantity	Quantity Attributed To I/C Predominant Use Type ⁴	M or E
SUMTER	12756	CEMEX CONST MATERIALS FLA LLC	1745	G	0.010	0.030	0.030	E
SUMTER	12962	TRINITY MATERIALS LLC	1745	G	0.000	0.030	0.030	E
SUMTER	12965	EAGLE ROOFING PRODUCTS FL LLC	1800	G	0.000	0.053	0.053	E
SUMTER	20100	GYORGY & HILDA PECSENKA	1504	G	0.000	0.008	0.000	E
SUMTER	11259	SUMTER CO BOCC	1805	G	0.000	0.125	0.102	M
SUMTER	12786	DUBLIN INVESTMENTS LLC & XPRESS	1745	G	0.062	0.187	0.187	M
SUMTER	12885	AMERICAN CEMENT CO LLC	1740	G	0.021	0.443	0.345	M
SUMTER	13111	WILLIAM FARKUS REV LIVING TRUST	1735	G	0.213	0.496	0.496	M
SUMTER COUNTY TOTALS					Estimated, mgd	0.090		
					Metered, mgd	0.296		
					Total, mgd	0.386		
DISTRICT TOTALS					Estimated, mgd	1.012		
					Metered, mgd	19.929		
					Total, mgd	20.941		

Information is given only for the portion of the county within the District.

Source: Water Use Permit Database (WMIS), Calendar year 2010

Notes:

- ¹ Use Code: Alpha-numeric number given to the use that has the highest quantity attributed to the permit. The first letter indicates the "Predominant Use" on the permit (A=Agricultural, I = Industrial/Commercial, M = Mining/Dewatering, R = Recreation/Aesthetic and P = Public Supply. The list for each Use Code used in the table is below.
- ² Source = Groundwater (G) or Surface Water (S)
- ³ The metered or estimated annual average amount pumped (aka used, withdrawn).
- ⁴ Many water use permits have more than one Use Type. This column shows the total annual average quantity permitted to that WUP that is under the same Predominant Use as is indicated by the first letter in the Use Code.

2010 Estimated Water Use Appendix A

Descriptions for the Use Codes are given in this table.

I412	Cleaning and Maintenance	I805	Industrial Other Uses
I423	Emission Control	I810	Meat Packing
I425	Emission Control	I825	Non-Power-Plant Non-Consumptive Cooling
I511	Product Mixing and Dilution	I830	Perishable Food Processing
I700	Air Conditioning	I835	Phosphate Chemical Processing
I725	Non-Power-Plant Boiler Makeup-Water	I841	Portable Use For Institutions
I735	Bottled Water	I845	Refrigeration
I740	Cement Manufacturing	I850	Truck Crop Packing
I740	Cement or Concrete Batch Plants	I860	Power Plant Emission Control
I755	Chemical Manufacturing	I861	Power Plant Closed Cycle Steam Cooling
I765	Citrus Processing	I863	Power Plant Boiler Feed and Makeup Water
I780	Consumptive Cooling (Chemical, Cement Plants)	I865	Power Plant Industrial-Other
I800	General Product Manufacturing	I805	Industrial Other Uses
I412	Cleaning and Maintenance		

APPENDIX B

**METERED AND ESTIMATED
GROUNDWATER AND SURFACE WATER WITHDRAWALS**

2010 Estimated Water Use Appendix B

TABLE B-1. METERED + ESTIMATED USE (MGD) IN THE DISTRICT BY SOURCE, USE TYPE AND COUNTY, 2010

County	Agriculture	Industrial/ Commercial	Mining/ Dewatering	Public Supply	Recreation/ Aesthetic	Total Use
GROUNDWATER						
*Charlotte	8.402	0.022	0.000	2.282	0.660	11.366
Citrus	2.088	3.073	0.003	13.936	4.307	23.407
Desoto	69.304	0.490	0.000	1.749	0.311	71.854
Hardee	46.833	1.362	0.360	1.476	0.102	50.133
Hernando	2.450	4.547	3.638	19.767	4.844	35.246
*Highlands	43.160	0.029	0.000	7.164	2.424	52.777
Hillsborough	59.348	6.585	0.099	65.750	8.513	140.295
*Lake	1.551	0.000	0.000	0.000	0.000	1.551
*Levy	7.183	0.071	0.000	0.698	0.274	8.226
Manatee	76.12	0.085	3.435	10.277	7.362	97.279
Marion	5.077	0.071	0.003	11.259	4.173	20.583
Pasco	13.247	0.909	0.012	66.106	3.604	83.878
Pinellas	0.103	0.047	0.000	15.893	2.058	18.101
*Polk	101.971	31.274	16.810	63.451	8.353	221.859
Sarasota	3.478	0.074	0.006	17.450	5.251	26.259
Sumter	7.514	0.385	0.008	15.864	2.554	26.325
District Total	447.829	49.024	24.374	313.122	54.790	889.139
% of District Total	50%	6%	3%	35%	6%	100%
SURFACE WATER						
*Charlotte	3.583	0.000	0.068	4.814	1.094	9.559
Citrus	0.000	0.003	0.029	0.002	0.334	0.368
Desoto	1.711	0.000	0.007	21.728	0.059	23.505
Hardee	0.068	0.000	0.000	0.000	0.000	0.068
Hernando	0.000	0.000	0.002	0.000	0.406	0.408
*Highlands	7.213	0.000	0.002	0.006	0.056	7.277
Hillsborough	1.982	2.649	2.401	104.456	0.296	111.784
*Lake	0.014	0.000	0.000	0.000	0.000	0.014
*Levy	0.247	0.000	0.000	0.000	0.000	0.247
Manatee	0.693	0.000	0.157	22.764	1.226	24.840
Marion	0.037	0.000	0.000	0.000	0.002	0.039
Pasco	0.263	0.541	0.000	0.000	0.166	0.970
Pinellas	0.041	0.001	0.000	0.000	0.871	0.913
*Polk	2.545	0.134	0.068	0.036	0.304	3.087
Sarasota	0.285	0.002	0.037	1.214	1.280	2.818
Sumter	0.260	0.000	0.084	0.000	0.000	0.344
District Total	18.942	3.329	2.855	155.02	6.094	186.241
% of District Total	10%	2%	2%	83%	3%	100%

Source: District WUP Database (WMIS), Calendar Year 2010

* Data is only for the portion of the county within the District.

2010 Estimated Water Use Appendix B

TABLE B-2. METERED + ESTIMATED USE (MGD) IN THE SOUTHERN WATER USE CAUTION AREA (SWUCA) BY SOURCE, USE TYPE AND COUNTY, 2010

County	Agriculture	Industrial/ Commercial	Mining/ Dewatering	Public Supply	Recreation/ Aesthetic	Total Use
GROUNDWATER						
*Charlotte	8.402	0.022	0.000	2.282	0.660	11.366
Desoto	69.304	0.490	0.000	1.749	0.311	71.854
Hardee	46.833	1.362	0.360	1.476	0.102	50.133
*Highlands	43.160	0.029	0.000	7.164	2.424	52.777
Hillsborough	30.122	0.032	0.099	24.873	2.730	57.856
Manatee	76.120	0.085	3.435	10.277	7.362	97.279
**Polk	87.949	30.688	15.619	57.489	6.303	198.048
Sarasota	3.478	0.074	0.006	17.450	5.251	26.259
SWUCA Total	365.368	32.782	19.519	122.760	25.143	565.572
% of SWUCA Total	65%	6%	3%	22%	4%	100%
% of District Total***	41%	4%	2%	14%	3%	64%
SURFACE WATER						
*Charlotte	3.583	0.000	0.068	4.814	1.094	9.559
Desoto	1.711	0.000	0.007	21.728	0.059	23.505
Hardee	0.068	0.000	0.000	0.000	0.000	0.068
*Highlands	7.213	0.000	0.002	0.006	0.056	7.277
Hillsborough	0.898	2.632	0.023	5.793	0.180	9.526
Manatee	0.693	0.000	0.157	22.764	1.226	24.840
**Polk	2.228	0.134	0.028	0.000	0.205	2.595
Sarasota	0.285	0.002	0.037	1.214	1.280	2.818
SWUCA Total	16.679	2.768	0.322	56.319	4.100	80.188
% of SWUCA Total	21%	3%	0%	70%	5%	100%
% of District Total***	9%	1%	0%	30%	2%	43%

Source: District WUP Database (WMIS), Calendar Year 2010

* Data is only for the portion of the county within the District.

** Data is only for the portion of the county that is within District and also in the SWUCA.

***District Total = 889.139 mgd groundwater and 186.241 mgd surface water

2010 Estimated Water Use Appendix B

TABLE B-3. METERED + ESTIMATED USE (MGD) IN THE MOST IMPACTED AREA (MIA) OF THE SWUCA BY SOURCE, USE TYPE AND COUNTY, 2010

County	Agriculture	Industrial/ Commercial	Mining/ Dewatering	Public Supply	Recreation/ Aesthetic	Total Use
GROUNDWATER						
Hillsborough	18.718	0.024	0.099	0.226	2.290	21.357
Manatee	40.753	0.058	0.000	0.041	6.959	47.811
Sarasota	1.210	0.014	0.000	10.692	1.541	13.456
MIA Total	60.681	0.096	0.099	10.958	10.789	82.624
% of MIA Total	73%	0%	0%	13%	13%	100%
% of District Total**	7%	0%	0%	1%	1%	9%
SURFACE WATER						
Hillsborough	0.009	0.000	0.010	0.000	0.166	0.185
Manatee	0.437	0.000	0.000	22.764	1.001	24.201
Sarasota	0.112	0.002	0.013	0.000	0.042	0.169
MIA Total	0.558	0.002	0.023	22.764	1.209	24.555
% of MIA Total	2%	0%	0%	93%	5%	100%
% of District Total**	0%	0%	0%	12%	1%	13%

Source: District WUP Database (WMIS), Calendar Year 2010

* Data is only for the portion of the county within the MIA.

** District Total = 889.139 mgd groundwater and 186.241 mgd surface water

2010 Estimated Water Use Appendix B

TABLE B-4. METERED + ESTIMATED USE (MGD) IN THE NORTHERN TAMPA BAY WATER USE CAUTION AREA (NTB WUCA) BY SOURCE, USE TYPE AND COUNTY, 2010

County	Agriculture	Industrial/ Commercial	Mining/ Dewatering	Public Supply	Recreation/ Aesthetic	Total Use
GROUNDWATER						
Hillsborough	29.226	6.553	0.000	10.724	5.783	52.286
Pasco	13.247	0.909	0.012	66.106	3.604	83.878
Pinellas	0.103	0.047	0.000	15.893	2.058	18.101
NTB WUCA Total	42.576	7.509	0.012	92.723	11.445	154.265
% of NTB WUCA Total	28%	5%	0%	60%	7%	100%
% of District Total**	5%	1%	0%	10%	1%	17%
SURFACE WATER						
Hillsborough	1.084	0.016	0.000	98.663	0.117	99.880
Pasco	0.263	0.541	0.000	0.000	0.166	0.970
Pinellas	0.041	0.001	0.000	0.000	0.871	0.913
NTB WUCA Total	1.388	0.558	0.000	98.663	1.154	101.763
% of NTB WUCA Total	1%	1%	0%	97%	1%	100%
% of District Total**	1%	0%	0%	53%	1%	55%

* Data is only for the portion of the county within the NTB WUCA

Source: District WUP Database (WMIS), Calendar Year 2010

**District Total = 889.139 mgd groundwater and 186.241 mgd surface water

APPENDIX C

**PERMITTED GROUNDWATER AND SURFACE WATER
ANNUAL AVERAGE QUANTITIES**

2010 Water Use Estimate Appendix C

Table C-1. Total Permitted Withdrawal Quantities (mgd) in the District by Source, Use Type and County, 2010

County	Agriculture	Industrial/ Commercial	Mining/ Dewatering	Public Supply	Recreation/ Aesthetic	Total Use
GROUNDWATER						
*Charlotte	20.835	0.069	0.012	5.634	1.109	27.659
Citrus	3.003	5.712	0.061	18.456	4.523	31.755
Desoto	101.415	1.420	0.001	12.204	0.783	115.823
Hardee	73.886	4.662	6.390	2.358	0.163	87.459
Hernando	3.809	20.351	3.996	31.446	5.295	64.897
*Highlands	54.125	0.481	0.004	12.563	2.655	69.828
Hillsborough	97.060	12.604	0.102	91.340	15.626	216.732
*Lake	1.801	0.000	0.000	0.000	0.000	1.801
*Levy	20.239	0.122	0.001	1.392	0.345	22.099
Manatee	142.859	0.331	6.426	23.151	15.457	188.224
Marion	11.435	0.166	0.060	18.394	4.947	35.002
Pasco	23.858	6.167	0.231	113.954	6.719	150.929
Pinellas	0.185	0.429	0.000	18.496	3.225	22.335
*Polk	113.488	79.222	73.684	117.417	11.066	394.877
Sarasota	21.128	0.138	0.015	40.454	8.250	69.985
Sumter	14.821	1.518	0.190	19.413	3.190	39.132
District Total	703.947	133.392	91.173	526.672	83.353	1538.537
% of District Total	46%	9%	6%	34%	5%	100%
SURFACE WATER						
*Charlotte	6.179	0.000	1.388	8.088	4.000	19.655
Citrus	0.176	0.233	0.106	0.002	1.279	1.796
Desoto	4.911	0.000	0.614	21.800	0.625	27.950
Hardee	0.734	0.000	0.000	0.007	0.065	0.806
Hernando	0.000	0.000	2.934	0.015	2.196	5.145
*Highlands	6.033	0.000	0.043	0.007	0.302	6.385
Hillsborough	7.722	6.232	1.129	162.675	4.744	182.502
*Lake	0.099	0.000	0.000	0.000	0.000	0.099
*Levy	0.611	0.037	0.122	0.000	0.000	0.770
Manatee	16.897	8.519	0.711	36.719	6.353	69.199
Marion	0.043	0.010	0.030	0.000	0.857	0.940
Pasco	0.607	0.250	0.207	0.001	2.255	3.320
Pinellas	0.083	0.002	0.000	0.000	4.248	4.333
*Polk	3.554	1.464	1.736	0.173	2.652	9.579
Sarasota	0.875	0.003	0.401	5.146	7.174	13.599
Sumter	1.012	0.003	0.706	9.870	0.835	12.426
District Total	49.536	16.753	10.127	244.503	37.585	358.504
% of District Total	14%	5%	3%	68%	11%	100%

* Data is only for the portion of the county within the District.

Source: District WUP Database (WMIS), Calendar Year 2010

2010 Water Use Estimate

Table C-2. Total Permitted Quantities (mgd) in the Southern Water Use Caution Area (SWUCA) by Source, Use Type and County, 2010

County	Agriculture	Industrial/ Commercial	Mining/ Dewatering	Public Supply	Recreation/ Aesthetic	Total Use
GROUNDWATER						
*Charlotte	20.835	0.069	0.012	5.634	1.109	27.659
Desoto	101.415	1.420	0.001	12.204	0.783	115.823
Hardee	73.886	4.662	6.390	2.358	0.163	87.459
*Highlands	54.125	0.481	0.004	12.563	2.655	69.829
Hillsborough	60.861	0.353	0.102	30.718	4.616	96.650
Manatee	142.859	0.331	6.426	23.151	15.457	188.224
**Polk	96.073	77.579	71.598	102.063	8.605	355.917
Sarasota	21.128	0.138	0.015	40.454	8.250	69.985
Total SWUCA	571.181	85.032	84.548	229.145	41.638	1011.544
% of SWUCA Total	57%	8%	8%	23%	4%	100%
% of District Total***	37%	6%	6%	15%	3%	64%
SURFACE WATER						
*Charlotte	6.179	0.000	1.388	8.088	4.000	19.655
Desoto	4.911	0.000	0.614	21.800	0.625	27.950
Hardee	0.734	0.000	0.000	0.007	0.065	0.806
*Highlands	6.033	0.000	0.043	0.007	0.302	6.385
Hillsborough	3.755	5.965	0.918	17.513	2.553	30.705
Manatee	16.897	8.519	0.711	36.719	6.353	69.199
**Polk	2.936	1.460	1.470	0.095	1.719	7.680
Sarasota	0.875	0.003	0.401	5.146	7.174	13.599
Total SWUCA	42.320	15.947	5.545	89.375	22.791	175.978
% of SWUCA Total	24%	9%	3%	51%	13%	100%
% of District Total***	12%	4%	2%	25%	6%	49%

* Data is only for the portion of the county within the District.

** Data is only for the portion of the county that is within District in the SWUCA.

Source: District WUP Database (WMIS), Calendar Year 2010

*** District totals = 1,539 mgd groundwater and 358 mgd surface water.

2010 Water Use Estimate

Table C-3. Total Permitted Withdrawal Quantities (mgd) in the Most Impacted Area (MIA) of the Southern Water Use Caution Area (SWUCA) by Source, Use Type and County, 2010

County	Agriculture	Industrial/ Commercial	Mining/ Dewatering	Public Supply	Recreation/ Aesthetic	Total Use
GROUNDWATER						
Hillsborough	41.250	0.319	0.102	0.403	3.916	45.990
Manatee	73.196	0.246	0.005	5.150	14.725	93.322
Sarasota	4.394	0.044	0.003	25.985	2.530	32.956
Total MIA	118.840	0.609	0.110	31.538	21.171	172.268
% of MIA Total	69%	0%	0%	18%	12%	100%
% of District Total**	8%	0%	0%	2%	1%	11%
SURFACE WATER						
Hillsborough	1.180	0.002	0.819	0.002	2.304	4.307
Manatee	9.494	8.519	0.341	36.718	6.020	61.092
Sarasota	0.248	0.003	0.133	0.000	0.822	1.206
Total MIA	10.922	8.523	1.293	36.720	9.146	66.604
% of MIA Total	16%	13%	2%	55%	14%	100%
% of District Total**	3%	2%	0%	10%	3%	19%

* Data is only for the portion of the county within the MIA.

Source: District WUP Database (WMIS), Calendar Year 2010

** District totals = 1,539 mgd groundwater and 358 mgd surface water.

2010 Water Use Estimate

Table C-4. Total Permitted Withdrawal Quantities (mgd) in the Northern Tampa Bay Water Use Caution Area (NTB WUCA) by Source, Use Type and County, 2010

County	Agriculture	Industrial/ Commercial	Mining/ Dewatering	Public Supply	Recreation/ Aesthetic	Total Use
GROUNDWATER						
Hillsborough	36.199	12.251	0.000	60.622	11.010	120.082
Pasco	23.858	6.167	0.231	113.954	6.719	150.929
Pinellas	0.185	0.429	0.000	18.496	3.225	22.335
NTB WUCA Total	60.242	18.847	0.231	193.072	20.954	293.346
% of NTB WUCA Total	21%	6%	0%	66%	7%	100%
% of District Total**	4%	1%	0%	13%	1%	19%
SURFACE WATER						
Hillsborough	3.967	0.267	0.211	145.161	2.191	151.797
Pasco	0.607	0.250	0.207	0.001	2.255	3.320
Pinellas	0.083	0.002	0.000	0.000	4.248	4.333
NTB WUCA	4.657	0.519	0.418	145.163	8.693	159.450
% of NTB WUCA	3%	0%	0%	91%	5%	100%
% of District	1%	0%	0%	41%	2%	45%

* Data is only for the portion of the county within the NTB WUCA

Source: District WUP Database (WMIS), Calendar Year 2010

**District totals = 1,539 mgd groundwater and 358 mgd surface water.

APPENDIX D

2001 - 2010

HISTORIC PUMPAGE AND HISTORIC PER CAPITA RATES

WATER USE PERMITS WITH PERMITTED ANNUAL AVERAGE QUANTITIES \geq 1.0 MGD

2010 Estimated Water Use Appendix D

Table D-1. Ten-Year Historical Annual Average Withdrawals (mgd) for Public Supply Water Use Permits Issued For \geq 1.0 mgd

WUP* No.	PERMITTEE NAME	COUNTY	PERMITTED QUANTITY, 2010	2001	2002	2003	2004	2005	2006	2007	2008	2009	2010
718	GASPARILLA ISLAND WATER ASSOC	CHARLOTTE	1.538	1.108	1.029	1.167	1.292	1.160	1.364	1.433	1.345	1.336	1.227
871	CITY OF PUNTA GORDA	CHARLOTTE	8.088	3.969	4.196	4.140	4.441	4.402	4.956	4.988	4.752	4.437	4.814
3522	CHARLOTTE CO UTILITIES DEPT	CHARLOTTE	3.172	0.408	0.385	0.405	0.528	0.579	0.681	0.632	0.566	0.538	0.530
CHARLOTTE COUNTY TOTAL			12.798	5.485	5.611	5.712	6.261	6.141	7.001	7.054	6.663	6.311	6.571
207	CITY OF CRYSTAL RIVER	CITRUS	1.090	0.680	0.778	0.814	0.806	0.749	0.781	0.741	0.800	0.745	0.735
419	CITY OF INVERNESS	CITRUS	1.535	1.241	1.278	1.276	1.374	1.273	1.394	1.260	1.173	1.129	1.102
2842	CITRUS CO WATER RESOURCES DEV	CITRUS	3.653	1.529	1.732	1.865	2.290	2.309	2.808	2.966	2.561	2.397	2.605
4153	ROLLING OAKS UTILITIES INC	CITRUS	2.500	1.889	2.121	2.012	2.263	2.017	2.422	2.002	1.816	1.733	1.689
7121	CITRUS CO & WITHLACOCHEE	CITRUS	6.272	3.757	3.775	3.734	3.052	4.634	5.549	4.753	4.422	4.036	4.125
9791	CITRUS CO WATER RESOURCES DEV	CITRUS	2.064	1.781	1.692	1.721	2.213	2.252	3.080	2.767	2.241	2.226	2.208
CITRUS COUNTY TOTAL			17.114	10.876	11.376	11.422	11.998	13.234	16.034	14.489	13.014	12.268	12.464
4725	CITY OF ARCADIA	DESOTO	1.117	0.967	1.091	1.123	1.227	1.113	1.015	0.922	0.868	0.856	0.827
10420	PEACE RIVER/MANASOTA REG. WSA	DESOTO	32.700	8.094	16.182	19.143	18.500	20.354	18.102	16.120	12.386	31.753	22.600
DESOTO COUNTY TOTAL			33.817	9.061	17.272	20.266	19.727	21.467	19.117	17.043	13.254	32.609	23.427
4461	CITY OF WAUCHULA	HARDEE	1.237	0.821	0.827	0.830	0.898	0.861	0.919	0.845	0.851	0.808	0.716
HARDEE COUNTY TOTAL			1.237	0.821	0.827	0.830	0.898	0.861	0.919	0.845	0.851	0.808	0.716
2983	HERNANDO CO UTILITIES DEPT	HERNANDO	24.390	5.702	5.826	5.734	6.925	7.573	9.902	10.923	18.599	17.968	17.347
5789	HERNANDO CO UTILITIES DEPT	HERNANDO	3.818	0.694	0.600	0.571	0.684	0.766	0.878	0.804	0.720	0.815	0.869
7627	CITY OF BROOKSVILLE	HERNANDO	2.448	1.525	1.586	1.512	1.388	1.461	1.549	1.407	1.388	1.313	1.237
HERNANDO COUNTY TOTAL			30.656	7.920	8.012	7.817	8.997	9.801	12.330	13.134	20.707	20.096	19.453
4492	CITY OF SEBRING	HIGHLANDS	5.712	3.164	3.555	3.160	3.304	3.263	3.558	3.538	3.226	2.514	3.256
5270	TOWN OF LAKE PLACID	HIGHLANDS	1.192	0.460	0.490	0.501	0.534	0.552	0.560	0.526	0.482	0.478	0.419
6029	CITY OF AVON PARK	HIGHLANDS	2.225	2.151	2.322	1.942	1.718	1.734	1.934	1.843	1.806	1.665	1.687
13099	SUN N LAKE OF SEBRING IMPR DIST	HIGHLANDS	1.104	0.056	0.650	0.615	0.606
HIGHLANDS COUNTY TOTAL			10.223	5.775	6.367	5.603	5.556	5.550	6.052	5.963	6.164	5.272	5.968
450	CITY OF TEMPLE TERRACE	HILLSBOROUGH	5.150	3.728	3.795	3.744	4.030	4.035	4.535	3.949	3.717	3.481	3.477
1776	CITY OF PLANT CITY	HILLSBOROUGH	9.852	5.536	5.573	5.479	5.771	5.713	6.203	6.114	5.707	4.966	4.825
2062	CITY OF TAMPA WATER DEPT	HILLSBOROUGH	82.000	58.882	65.909	73.689	78.971	79.404	76.772	71.754	69.261	60.054	68.184
4352	TAMPA BAY WATER	HILLSBOROUGH	24.100	23.264	21.091	22.326	22.893	21.205	23.506	23.393	20.362	21.578	21.176

2010 Estimated Water Use Appendix D

Table D-1. Ten-Year Historical Annual Average Withdrawals (mgd) for Public Supply Water Use Permits Issued For ≥ 1.0 mgd

WUP* No.	PERMITTEE NAME	COUNTY	PERMITTED QUANTITY, 2010	2001	2002	2003	2004	2005	2006	2007	2008	2009	2010
6675	TAMPA BAY WATER	HILLSBOROUGH	20.000	19.228	10.479	0.000	2.264	2.064	15.647	15.279	11.491	10.245	5.225
11732	TAMPA BAY WATER	HILLSBOROUGH	6.000	0.866	3.881	3.708	4.896	4.657	5.388	2.011	0.449	6.254	3.367
11771	TAMPA BAY WATER	HILLSBOROUGH	90.000	150.496	131.484	79.581	86.879	99.471	113.315	116.538	86.918	86.710	85.158
11794	TAMPA BAY WATER	HILLSBOROUGH	17.510	.	0.000	2.993	8.476	23.170	13.091	11.773	5.711	23.680	5.793
11796	TAMPA BAY WATER	HILLSBOROUGH	85.000	.	17.457	75.269	72.925	120.155	42.993	49.370	41.840	79.677	50.506
HILLSBOROUGH COUNTY TOTAL			339.612	262.001	259.669	266.790	287.105	359.874	301.449	300.182	245.454	296.645	247.711
5640	CITY OF WILLISTON	LEVY	1.000	0.633	0.498	0.457	0.538	0.527	0.540	0.539	0.518	0.478	0.469
LEVY COUNTY TOTAL			1.000	0.633	0.498	0.457	0.538	0.527	0.540	0.539	0.518	0.478	0.469
5387	MANATEE CO UTILITY OPERATIONS	MANATEE	34.900	29.470	29.066	26.454	28.718	28.562	34.427	33.820	30.415	21.817	17.491
6392	CITY OF BRADENTON	MANATEE	6.950	5.484	5.584	5.439	5.588	6.229	5.984	5.754	5.376	5.319	5.301
7345	MOSAIC FERT LLC & MANATEE CO	MANATEE	1.960	1.479	0.957	1.717	1.364	1.750	1.721	1.430	1.169	1.668	1.481
7470	MANATEE CO BOCC	MANATEE	15.986	11.599	13.189	13.499	13.306	13.030	10.642	11.811	14.217	10.451	8.736
MANATEE COUNTY TOTAL			59.796	48.033	48.795	47.109	48.976	49.571	52.774	52.815	51.176	39.255	33.009
377	MARION CO UTILITIES DEPT	MARION	3.200	0.012	0.015	0.018	0.052	0.142	0.338	0.739	1.866	1.726	2.215
1156	ON TOP OF THE WORLD COMM	MARION	5.820	1.616	1.789	1.714	1.909	1.882	3.083	3.325	3.362	3.152	3.180
4257	RAINBOW SPRINGS UTILITIES LC	MARION	1.263	0.814	0.903	0.889	0.874	0.638	0.875	0.813	0.746	0.746	0.969
6151	MARION CO UTILITIES DEPT	MARION	3.775	0.374	0.396	0.178	1.387	2.363	3.173	2.806	2.386	2.390	2.491
8481	MARION UTILITIES INC & SPRUCE	MARION	1.180	0.295	0.334	0.354	0.455	0.522	0.880	0.742	0.668	0.656	0.612
MARION COUNTY TOTAL			15.238	3.111	3.438	3.153	4.678	5.548	8.349	8.424	9.028	8.670	9.467
266	PASCO CO UTILITIES ¹	PASCO	NA*	1.170	1.365	1.651	1.360	1.098	1.352	1.207	0.583	0.964	NA
590	MAD HATTER UTILITIES INC	PASCO	1.000	0.727	0.886	0.704	0.762	0.953	1.094	0.883	0.705	1.171	0.884
1631	CITY OF DADE CITY	PASCO	2.275	1.394	1.480	1.469	1.534	1.770	1.480	1.431	1.465	1.383	1.331
3182	FL GOV UTILITY AUTH	PASCO	2.040	2.855	2.906	2.869	3.275	3.249	3.856	3.597	3.649	3.296	2.984
3692	CITY OF PORT RICHEY	PASCO	1.165	0.680	0.492	0.435	0.392	0.378	0.669	0.641	0.677	0.746	0.768
5245	PASCO CO UTILITIES ¹	PASCO	NA	0.657	0.531	0.779	1.262	0.991	1.357	1.377	1.326	1.467	NA*
6040	CITY OF ZEPHYRHILLS	PASCO	2.900	2.112	2.316	2.294	2.456	2.870	2.960	2.809	2.579	2.490	2.350
11558	PINELLAS CO UTILITIES ²	PASCO	1.343	0.023	0.832	0.640	0.337	0.441	1.057	1.034	1.013	1.100	0.956
11863	PASCO COUNTY UTILITIES	PASCO	5.891	0.107	0.116	0.146	0.218	0.289	0.388	0.411	0.384	0.329	3.023
PASCO COUNTY TOTAL			10.134	9.726	10.924	10.987	11.596	12.039	14.212	13.389	12.381	12.945	12.296

2010 Estimated Water Use Appendix D

Table D-1. Ten-Year Historical Annual Average Withdrawals (mgd) for Public Supply Water Use Permits Issued For ≥ 1.0 mgd

WUP* No.	PERMITTEE NAME	COUNTY	PERMITTED QUANTITY, 2010	2001	2002	2003	2004	2005	2006	2007	2008	2009	2010
742	CITY OF TARPON SPRINGS	PINELLAS	1.38	0.361	0.099	0.022	0.265	0.478	0.583	0.486	0.471	0.672	0.891
2980	CITY OF DUNEDIN	PINELLAS	6.617	5.094	5.207	5.278	5.097	5.067	5.003	4.788	4.733	4.471	4.361
2981	CITY OF CLEARWATER PUB WRKS	PINELLAS	6.250	3.027	2.536	3.653	3.411	3.579	3.859	3.307	2.972	4.111	4.389
7692	TOWN OF BELLEAIR	PINELLAS	1.160	1.048	1.015	0.964	1.012	1.038	1.089	1.071	0.988	0.828	0.777
11218	CITY OF OLDSMAR	PINELLAS	2.700	0.000	0.000	0.000	0.000	0.000
PINELLAS COUNTY TOTAL			18.107	9.530	8.856	9.917	9.785	10.163	10.533	9.652	9.164	10.082	10.418
341	CITY OF BARTOW	POLK	7.900	3.472	3.425	3.132	3.266	3.020	3.486	3.316	3.246	2.977	2.240
645	CITY OF FORT MEADE	POLK	1.014	0.706	0.594	0.754	0.814	0.773	0.849	0.722	0.697	0.720	0.563
4607	CITY OF WINTER HAVEN	POLK	12.326	6.020	6.133	6.015	6.733	9.948	11.200	10.615	9.948	9.534	9.170
4658	CITY OF LAKE WALES	POLK	3.821	2.597	2.657	2.651	2.763	2.639	3.366	3.300	2.986	2.802	2.568
4912	CITY OF LAKELAND	POLK	35.030	23.103	22.009	21.185	23.165	24.669	26.389	23.933	23.083	21.390	20.269
5251	GRENELEFE RESORT LLC	POLK	1.278	1.001	0.947	1.164	0.756	0.865	1.086	0.831	0.925	1.158	1.397
5750	CITY OF DAVENPORT	POLK	1.002	0.623	0.519	0.514	0.564	0.467	0.634	0.750	0.720	0.590	0.241
5870	CITY OF FROSTPROOF	POLK	1.347	1.110	1.104	0.985	0.953	0.756	0.894	0.723	0.477	0.878	0.282
5893	TOWN OF DUNDEE	POLK	1.831	0.478	0.493	0.435	0.458	0.476	0.623	0.564	0.540	0.545	0.542
6124	CITY OF MULBERRY	POLK	1.120	0.490	0.462	0.441	0.412	0.417	0.495	0.438	0.399	0.367	0.386
6505	POLK CO BOCC UTILITIES DIV	POLK	5.085	2.846	3.089	3.188	3.155	3.018	3.659	3.391	2.978	2.900	3.024
6506	POLK CO BOCC UTILITIES DIV	POLK	4.948	2.596	3.197	3.296	3.463	3.520	3.944	3.464	3.396	3.427	3.616
6507	POLK CO BOCC UTILITIES DIV	POLK	2.271	1.416	1.560	1.232	1.305	1.256	1.450	1.202	1.038	1.183	1.018
6508	POLK CO BOCC UTILITIES DIV	POLK	1.367	0.558	0.636	0.541	0.591	0.653	0.664	0.668	0.568	0.620	0.530
6509	POLK CO BOCC UTILITIES DIV	POLK	10.919	3.786	4.717	4.560	4.563	5.866	6.199	5.846	5.975	5.010	4.539
6624	CITY OF LAKE ALFRED	POLK	1.381	0.668	0.621	0.724	0.716	0.770	1.012	0.861	0.903	0.862	0.943
7119	CITY OF AUBURNDALE	POLK	7.036	3.094	2.926	3.150	4.031	3.750	4.714	4.551	4.555	4.328	4.756
8054	POLK CO BOCC UTILITIES DIV	POLK	1.065	0.345	0.498	0.492	0.469	0.448	0.509	0.443	0.475	0.502	0.460
8468	CITY OF POLK CITY	POLK	1.187	0.286	0.281	0.262	0.274	0.264	0.331	0.280	0.319	0.399	0.304
8522	CITY OF HAINES CITY	POLK	5.712	2.620	2.841	2.853	3.343	3.699	4.305	4.375	3.991	3.721	3.618
POLK COUNTY TOTAL			107.640	57.815	58.710	57.574	61.796	67.276	75.808	70.276	67.218	63.915	60.466

2010 Estimated Water Use Appendix D

Table D-1. Ten-Year Historical Annual Average Withdrawals (mgd) for Public Supply Water Use Permits Issued For ≥ 1.0 mgd

WUP* No.	PERMITTEE NAME	COUNTY	PERMITTED QUANTITY, 2010	2001	2002	2003	2004	2005	2006	2007	2008	2009	2010
2923	CITY OF NORTH PORT UTILITIES	SARASOTA	4.400	1.219	1.303	1.316	1.422	2.556	2.389	1.294	1.653	1.459	1.150
4318	CITY OF SARASOTA PUBLIC WORKS	SARASOTA	6.000	5.103	5.036	4.832	5.067	4.880	5.086	3.871	2.901	3.392	3.013
4866	ENGLEWOOD WATER DISTRICT	SARASOTA	5.360	2.969	3.067	3.084	3.636	3.151	3.022	3.280	2.888	2.766	2.796
5393	CITY OF VENICE	SARASOTA	6.864	4.337	4.301	4.336	4.578	4.469	4.449	4.383	4.137	4.002	3.867
8836	SARASOTA CO BOCC	SARASOTA	13.737	6.925	6.340	6.632	6.756	7.075	7.725	8.947	11.402	8.827	2.366
10224	CITY OF SARASOTA	SARASOTA	6.000	4.407	4.733	4.110	3.500	4.006	4.048	5.199	5.835	4.654	5.225
SARASOTA COUNTY TOTAL			42.361	24.959	24.781	24.310	24.959	26.138	26.719	26.975	28.816	25.098	18.417
8135	CITY OF WILDWOOD CITY MNG	SUMTER	4.980	1.921	2.520	1.890	1.868	1.897	2.149	2.022	2.075	1.981	1.989
13005	VILLAGE CNTR COM DEV DISTRICT	SUMTER	23.775	10.323	13.221	13.321	13.050
SUMTER COUNTY TOTAL			28.755	1.921	2.520	1.890	1.868	1.897	2.149	12.345	15.295	15.302	15.039
DISTRICT TOTAL			728.498	457.667	467.657	473.837	504.740	590.088	553.986	553.124	499.703	549.752	475.891

*WUP = Water Use Permit

Source: District WMIS Database as of December 31, 2010

Note 1: "Permitted" represents the total daily average quantity (mgd) permitted by the District as of 2010.

Note 2: When no pumpage has been reported by a permittee during the year, "." is shown.

Note 3: Permits that were included in the 2009 list have been removed from this list if they were modified to be less than 1.0 MGD on an Annual Average basis.

Note 4: Permits that were in "Inactive" status on December 31, 2010 will not be listed.

¹ WUP Nos. 266 and 5245 were combined into WUP 11863 in 2010.

² This Pinellas County WUP is issued for environmental mitigation in Pasco County

2010 Estimated Water Use Appendix D

Table D-2. Ten-Year Historical Annual Average Water Withdrawal (mgd) for Agriculture Water Use Permits Issued For ≥ 1.0 mgd

WUP* No.	Permittee Name	County	Permitted Quantity, 2010	2001	2002	2003	2004	2005	2006	2007	2008	2009	2010
1759	DINER CITRUS AND CATTLE CO	CHARLOTTE	2.461	.	0.000	.	0.000	0.000	0.000	0.004	0.030	0.340	0.503
2689	EAST CHARLOTTE DRAINAGE DIST	CHARLOTTE	2.920	1.657	1.300	1.019	1.105	0.339	2.496	3.404	1.620	2.449	1.668
5936	SCHWARTZ CHARLOTTE GROVE	CHARLOTTE	1.001	0.054	0.024	0.087	0.041	0.000	0.124	0.000	.	.	0.012
8224	SPANISH TRAIL LAND & CATTLE	CHARLOTTE	2.534	0.898	0.768	0.560	0.003	0.005	0.041	0.300	0.200	0.282	0.485
9052	BEN HILL GRIFFIN INC	CHARLOTTE	1.457	2.029	1.714	1.140	1.023	0.458	0.577	0.962	0.813	0.610	1.032
9398	TRB GROVES LLC	CHARLOTTE	1.258	0.925	0.885	0.812	0.953	0.637	0.843	0.894	0.746	1.410	2.022
9648	THOMAS BEDDARD	CHARLOTTE	1.491	0.261	0.698	0.602	0.440	0.673	0.637	0.867	0.893	0.747	0.414
9687	JAMES W WILLIAMS PARTNERSHIP	CHARLOTTE	1.571	.	0.175	0.342	0.500	0.566	0.879	1.005	0.892	1.229	0.893
CHARLOTTE COUNTY TOTAL			14.693	5.824	5.564	4.562	4.065	2.678	5.597	7.436	5.194	7.067	7.029
1635	BETHEL FARMS, LLLP	DESOTO	2.578	1.526	1.652	1.291	1.503	1.772	2.424	2.373	1.768	1.965	1.681
2193	PHILLIP W TURNER FAM PART LTD	DESOTO	3.967	0.294	0.577	1.256	0.822	0.663	1.746	1.593	0.759	0.796	0.441
2386	JOSHUA WATER CONTROL DISTRICT	DESOTO	14.353	14.079	11.610	9.771	8.850	6.948	11.844	12.002	7.481	10.953	10.991
2452	FP & L CO & OCF 27 CORP	DESOTO	4.301	0.033	0.816	0.379	0.073	0.022	0.893
3275	ADRIAN R CHAPMAN	DESOTO	1.102	1.549	1.336	0.899	1.226	0.658	1.251	0.957	0.466	1.282	1.079
4606	SPANISH TRAIL LAND & CATTLE CO	DESOTO	3.398	1.168	1.049	0.195	0.088	0.042	0.403	0.316	0.090	0.398	0.058
4641	ROPER GROWERS COOP ETC	DESOTO	1.167	1.027	0.685	0.657	0.785	0.331	0.792	1.006	0.641	0.585	0.388
5060	2X4 RANCH HOLDINGS LLC	DESOTO	2.203	0.551	0.338	0.400	0.379	0.137	0.669	0.624	0.388	1.006	0.385
6669	F L M INC	DESOTO	1.709	1.953	1.362	1.490	1.056	1.283	1.603	1.609	1.206	1.968	1.547
6765	LD HANCOCK MARITAL TRUST &	DESOTO	1.313	1.190	0.840	0.636	0.722	0.674	1.217	1.600	0.899	1.208	1.743
6872	BOB PAUL INC	DESOTO	1.585	0.648	0.452	0.216	0.144	0.108	0.130	0.441	0.165	0.245	0.283
7462	BRIGHT HOUR RANCH	DESOTO	1.246	0.849	0.586	0.460	0.447	0.486	1.136	1.276	0.580	0.810	0.568
7957	TURNER GROVES CITRUS LTD PTNR	DESOTO	3.166	3.304	3.427	2.129	2.573	2.261	3.649	3.023	2.767	3.457	3.879
8566	EUGENE H TURNER FAM PTNR LTD	DESOTO	3.576	0.937	0.802	1.221	1.136	0.998	2.399	1.992	1.078	2.333	1.943
8985	VALENCIA GROVES LTD	DESOTO	2.603	1.905	1.459	1.190	1.232	1.160	3.015	2.698	2.369	2.922	3.073
9226	BLUE HEAD FARMS LLC	DESOTO	1.267	0.191	0.256	0.303	0.566	0.215	0.128	0.118	0.408	1.427	1.079
9741	MOSAIC FERTILIZER LLC & CMI	DESOTO	1.482	1.192	0.709	0.866	0.633	0.487	0.826	0.826	0.545	0.871	0.971
11124	DIMARE RUSKIN #2 LLC	DESOTO	2.259	0.059	0.046	0.036	0.023	0.000	1.470	2.179	1.491	1.560	1.314
12814	TIGER BAY RANCH LLC	DESOTO	1.749	0.010	0.055	0.149	0.094	0.104	0.000
DESOTO COUNTY TOTALS:			55.024	32.422	27.186	23.016	22.185	18.266	35.573	35.161	23.268	33.912	32.316
785	MOSAIC FERTILIZER LLC	HARDEE	1.255	1.611	1.156	0.902	0.677	0.407	1.363	1.131	0.494	0.738	0.705
1809	PUTNAM GROVES INC	HARDEE	2.034	0.097	0.125	0.694	1.776	0.542	1.226	1.367	0.888	0.910	0.000

2010 Estimated Water Use Appendix D

Table D-2. Ten-Year Historical Annual Average Water Withdrawal (mgd) for Agriculture Water Use Permits Issued For ≥ 1.0 mgd

WUP* No.	Permittee Name	County	Permitted Quantity, 2010	2001	2002	2003	2004	2005	2006	2007	2008	2009	2010
1912	V & W FARMS INC OF DELRAY BEACH	HARDEE	1.236	0.394	0.276	0.254	0.352	0.245	0.428	0.528	0.364	0.325	0.150
2467	BEN HILL GRIFFIN INC	HARDEE	1.271	0.262	0.385	0.258	0.312	0.127	0.320	0.345	0.354	0.587	0.285
3258	SOUTH FORT MEADE PARTNERSHIP & PARKER FARMS INC	HARDEE	1.171	1.095	0.650	0.594	0.743	0.175	0.125	0.497	0.319	0.281	0.128
4091	BENTLEY-BRAHMAN RANCH INC	HARDEE	2.518	1.514	1.125	1.303	0.905	0.491	1.604	1.270	0.707	1.369	0.796
7025	RIDGE RESOURCES INC	HARDEE	1.301	0.264	0.000	0.000	0.000	0.000	0.000	0.000	0.116	0.063	0.055
10671	MOSAIC FERTILIZER LLC	HARDEE	1.208	1.466	1.348	0.554	0.838	0.459	1.012	0.835	0.852	0.747	0.800
HARDEE COUNTY TOTAL			11.994	6.703	5.065	4.559	5.603	2.446	6.078	5.973	4.094	5.020	2.919
4219	S Y HARTT & SON INC	HIGHLANDS	1.297	1.296	1.481	1.255	1.122	0.826	1.508	1.305	1.069	1.989	2.233
4679	BEN HILL GRIFFIN INC	HIGHLANDS	1.593	1.232	1.103	0.941	0.969	0.690	1.049	0.949	1.008	0.999	1.455
4680	BEN HILL GRIFFIN INC	HIGHLANDS	1.596	1.109	0.959	0.839	0.863	0.603	0.973	0.796	0.854	0.860	1.314
5516	WABASSO ROAD DAIRY INC & L C DAIRY INC	HIGHLANDS	1.586	0.342	0.116	0.234	0.192	0.262	0.288	0.306	0.301	0.311	0.280
5638	RUNNING W CITRUS LTD PTNRS	HIGHLANDS	1.756	1.378	1.590	1.964	1.843	1.254	2.577	1.681	1.294	1.387	1.430
5676	7L LAKE PLACID LLC	HIGHLANDS	2.483	1.647	1.610	1.573	1.693	1.235	2.418	2.256	1.756	2.538	2.380
6031	LAKE PLACID GROVES LLC	HIGHLANDS	1.900	2.591	2.654	2.018	1.696	1.932	2.136	0.473	0.743	0.927	0.810
6197	TURNER GROVES CITRUS LTD PTNRS	HIGHLANDS	5.191	6.532	5.619	3.782	3.375	3.903	3.771	4.515	3.837	4.178	6.090
9302	LAKE PLACID GROVES LLC	HIGHLANDS	2.006	1.244	1.367	0.876	1.560	1.152	1.428	0.398	0.640	0.875	1.056
HIGHLANDS COUNTY TOTAL			19.408	17.371	16.499	13.482	13.313	11.857	16.148	12.679	11.502	14.064	17.048
360	TGA SOD LP FKA TURFGRASS AMER	HILLSBOROUGH	2.271	0.676	0.768	0.905	0.821	0.926	1.403	0.942	0.375	0.158	0.411
655	FARMLAND RESERVE INC	HILLSBOROUGH	1.744	0.655	0.599	0.347	0.175	0.046	0.143	0.431	0.816	0.440	0.830
659	FARMLAND RESERVE INC	HILLSBOROUGH	1.033	0.387	0.235	0.202	0.312	0.403	0.714	0.829	0.752	0.656	0.581
985	DIEHL FAMILY LP	HILLSBOROUGH	2.328	1.500	1.502	1.545	1.103	0.788	1.226	1.395	1.545	1.443	1.297
1124	ARTESIAN FMS INC DICKMAN INV LLC SOUTH SHORE CORP PARK	HILLSBOROUGH	1.445	1.270	1.691	1.777	1.845	1.393	0.954	0.622	0.441	0.457	0.430
1836	ROOD FAMILY LP	HILLSBOROUGH	1.873	1.680	1.315	1.562	1.729	0.892	1.019	1.613	1.070	0.802	0.606
1838	CARDANELL FARMS	HILLSBOROUGH	1.365	1.100	0.661	1.028	1.240	1.253	1.406	1.139	0.582	0.050	0.000
3417	AG-MART PRODUCE INC	HILLSBOROUGH	1.177	1.386	1.074	0.997	0.951	0.674	1.052	0.826	0.825	0.853	0.938
6371	SUMMERFIELD FARMS INC	HILLSBOROUGH	1.332	1.501	1.233	0.749	0.519	0.323	0.090	0.066	0.062	0.149	0.687
7591	CORP OF THE PR BISHOP	HILLSBOROUGH	1.037	0.335	0.167	0.105	0.613	0.473	0.644	0.560	0.410	0.402	0.378
8450	FARMLAND RESERVE INC	HILLSBOROUGH	1.061	0.349	0.211	0.000	0.298	0.310	0.596	0.463	0.555	0.727	0.753

2010 Estimated Water Use Appendix D

Table D-2. Ten-Year Historical Annual Average Water Withdrawal (mgd) for Agriculture Water Use Permits Issued For ≥ 1.0 mgd

WUP* No.	Permittee Name	County	Permitted Quantity, 2010	2001	2002	2003	2004	2005	2006	2007	2008	2009	2010
9387	NNP SOUTHBEND II LLC	HILLSBOROUGH	1.033	0.194	0.161	0.096	0.090	0.070	0.082	0.004	0.003	0.001	0.001
9489	HOLMBERG FARMS INC.	HILLSBOROUGH	1.780	0.532	0.540	0.483	0.661	0.489	0.689	0.676	0.781	0.880	0.754
11181	BATISTA & EVELYN MADONIA	HILLSBOROUGH	1.591	0.326	0.269	0.204	1.067	0.486	0.946	0.552	0.830	0.748	0.534
12572	MOSAIC PHOSPHATES CO	HILLSBOROUGH	1.344	.	.	.	0.827	0.822	1.399	1.167	0.693	0.541	0.549
HILLSBOROUGH COUNTY TOTAL			22.414	11.891	10.426	10.000	12.251	9.348	12.363	11.285	9.740	8.307	8.749
5095	RAY FERRERO JR TRUSTEE HEIRS ³	LEVY	2.057	0.748	0.611	0.428	0.690	0.455	1.069	1.042	0.056	0.595	0.000
5122	WHITEHURST CATTLE CO INC	LEVY	1.030	0.002	0.011	0.000	0.000	0.000	0.000	0.000	0.000	0.057	0.025
5160	ARTHUR SANDLIN	LEVY	1.123	0.237	0.248	0.191	0.140	0.089	0.220	0.178	0.111	0.131	0.137
10023	AURORA DAIRY FLORIDA LLC	LEVY	2.927	2.079	3.650	1.891	1.795	2.385	2.176	0.014	0.126	0.000	0.028
13339	MARSHALL TREE FARM	LEVY	2.436	0.085	0.144
LEVY COUNTY TOTAL			9.573	3.066	4.520	2.510	2.625	2.929	3.465	1.234	0.293	0.868	0.334
3837	JOHN FALKNER CLASSIE GRWRS LLC	MANATEE	4.232	1.557	0.321	0.878	0.911	1.335	2.233	2.095	0.463	1.533	1.613
3847	L3 PARTNERSHIP DBA L3 FARMS	MANATEE	8.224	5.375	5.837	4.977	2.876	2.531	4.570	4.524	3.770	3.973	4.258
3848	DIMARE HOMESTEAD INC	MANATEE	4.802	3.093	2.800	2.975	3.471	3.492	2.198	1.677	1.116	1.168	1.004
3975	RYE BRIDGE ROAD, LLC	MANATEE	2.054	1.693	1.687	1.172	2.039	1.872	1.894	1.410	0.877	0.993	1.650
4412	PACIFIC LAND LTD	MANATEE	3.417	1.645	1.235	0.072	0.448	0.181	0.433	0.247	0.183	0.230	0.003
4447	BATISTA & EVELYN MADONIA	MANATEE	1.354	0.103	0.297	0.669	0.514	0.904	0.681	0.652	0.680	0.488	0.217
4467	JOHN FALKNER	MANATEE	11.278	9.379	8.995	7.694	8.487	6.970	7.707	6.362	3.594	4.327	3.244
4789	HUNSADER FARMS INC & DONALD J HUNSADER & MDM LLC	MANATEE	1.747	0.669	0.315	0.363	0.439	0.495	0.620	0.596	0.484	0.705	0.374
5423	FLORIDA POWER & LIGHT CO	MANATEE	1.717	1.206	0.901	1.135	1.102	0.954	1.537	1.223	0.962	0.969	0.970
5461	MANATEE FRUIT CO	MANATEE	2.600	0.263	0.159	0.416	0.117	0.156	0.624	0.248	0.177	0.331	0.246
5512	G & D FARMS INC	MANATEE	2.002	0.325	0.257	0.126	0.125	0.130	0.413	0.894	1.027	0.851	2.704
5514	MCCLURE PROPERTIES LTD	MANATEE	5.985	1.527	0.893	0.407	0.457	1.371	3.049	2.242	2.099	1.703	2.227
6059	M PLUS RANCH INC W FL AGRO LTD	MANATEE	1.004	.	.	0.319	1.102	0.273	0.675	0.761	0.497	0.539	0.519
6077	MCCLURE PROPERTIES LTD	MANATEE	3.078	0.597	0.640	0.063	0.559	0.668	1.366	1.428	1.265	2.075	1.295
6915	JAMES D & ROBERT C BREWER	MANATEE	1.228	0.397	0.290	0.292	0.241	0.195	0.194	0.404	0.195	0.658	0.318
7085	TURNER GROVES CITRUS LTD PTNR	MANATEE	1.327	1.504	1.341	1.307	1.365	1.254	1.494	1.540	1.394	1.578	1.810
7350	FELTON C WALKER JR	MANATEE	1.383	1.240	1.092	1.107	1.130	1.215	1.253	1.022	1.084	1.419	1.038
7846	SCHROEDER-MANATEE RANCH INC	MANATEE	This WUP has a large agricultural component but is predominantly for recreation/aesthetic use. See Table D-5										
8420	JAMES R GRAINGER II	MANATEE	1.048	1.023	0.812	0.527	0.616	0.427	0.877	0.724	0.615	0.717	0.530
8421	4 STAR TOMATO INC	MANATEE	1.253	1.740	0.887	0.597	0.881	0.944	0.879	0.930	0.613	0.873	0.675
8829	WHISENANT FARMS CO INC	MANATEE	1.278	0.713	0.620	0.599	0.642	0.529	0.839	0.713	0.766	0.737	1.034

2010 Estimated Water Use Appendix D

Table D-2. Ten-Year Historical Annual Average Water Withdrawal (mgd) for Agriculture Water Use Permits Issued For ≥ 1.0 mgd

WUP* No.	Permittee Name	County	Permitted Quantity, 2010	2001	2002	2003	2004	2005	2006	2007	2008	2009	2010
9014	GOOD GROVE INVESTMENTS, LLC	MANATEE	1.815	2.572	2.049	1.393	1.073	0.646	1.777	1.626	1.297	1.817	2.315
9025	JOHN FALKNER CLASSIE GRWRS LLC	MANATEE	1.461	1.101	0.769	0.757	1.041	1.073	1.205	1.120	0.758	0.273	0.509
9089	FFD LAND CO INC	MANATEE	2.844	1.553	0.987	1.907	1.632	1.175	1.250	1.813	0.731	1.310	1.509
9391	WEST FLORIDA AGRO LIMITED	MANATEE	2.271	1.755	1.242	1.070	1.445	1.678	2.030	2.067	1.767	2.270	3.290
10487	4 STAR TOMATO INC	MANATEE	1.347	1.618	1.319	1.000	1.103	1.070	1.012	1.039	0.782	1.290	1.174
10800	BATISTA & EVELYN MADONIA	MANATEE	2.388	0.554	0.599	0.239	1.156	1.095	1.705	1.446	1.462	1.538	1.354
11019	OLD FLORIDA INVESTMENTS INC	MANATEE	2.277	0.699	0.555	0.579	1.184	0.951	1.302	0.942	1.216	1.921	2.601
11105	WFA LAND CO INC	MANATEE	3.567	2.691	1.523	1.664	1.598	1.216	1.653	0.988	0.842	0.974	0.817
11123	CLAY GULLY RANCH LLC	MANATEE	2.263	0.000	0.312	0.438	0.479	0.583	0.718	0.606	0.609	0.753	0.459
11125	EDWARD MAGGARD	MANATEE	2.307	0.678	0.672	1.063	0.943	0.978	1.477	1.449	1.102	0.792	0.947
11167	COFFEE POND LLC & CURTIS ROAD LAND CO LLC & MYAKKA HOLDINGS	MANATEE	1.281	.	0.000	0.007	0.196	0.000	0.000	0.000	0.000	0.000	0.000
11427	WATERCRESS FARMS	MANATEE	1.276	0.386	0.356	0.272	0.517	0.425	0.425	0.532	0.490	0.409	0.186
11536	JOHN FALKNER CLASSIE GRWRS LLC	MANATEE	2.426	0.000	.	0.000	0.000	0.000	0.000	0.987	0.614	0.458	1.599
11922	JONES POTATO FARM INC	MANATEE	1.262	0.336	0.262	0.060	0.646	0.818	0.763	0.536	0.539	0.588	0.506
11961	PACIFIC LAND, LTD	MANATEE	3.852	1.034	1.346	3.016	1.852	2.764	3.089	2.746	2.047	1.715	1.601
11963	SCF FARMS INC	MANATEE	2.502	0.709	0.650	0.332	0.392	0.376	0.679	0.093	0.225	0.105	0.830
12018	MCCLURE PROPERTIES LTD	MANATEE	2.102	0.039	0.343	0.321	0.632	1.045	1.485	1.184	1.116	1.192	1.513
12133	LIPMAN & LIPMAN INC & W S BADCOCK CORP	MANATEE	1.337	0.142	0.527	0.455	0.414	0.320	0.583	0.338	0.141	0.423	0.036
12264	JOHN FALKNER TRUSTEE	MANATEE	1.398	.	0.000	0.000	0.000	0.462	1.155	1.117	1.118	0.834	1.383
12386	BATISTA & EVELYN MADONIA	MANATEE	1.000	.	.	.	0.448	0.749	0.801	0.800	0.886	0.214	0.175
13011	JOHN FALKNER CLASSIE GRWRS LLC	MANATEE	2.524	0.497	0.557	0.668	1.393
13354	HECHT MANATEE PROPERTIES, LTD	MANATEE	3.048	0.770	1.578
MANATEE COUNTY TOTAL			107.559	49.916	42.890	40.268	44.273	43.320	56.645	51.618	40.160	46.181	51.504
5424	J CRAYTON PRUITT	MARION	1.226	0.035	.	0.059	0.164	0.000	0.130	0.096	0.071	0.066	0.221
11602	MCGINLEY FAMILY LP	MARION	1.795	0.000	0.071	0.249	0.157
MARION COUNTY TOTAL			3.021	0.035	0.000	0.059	0.164	0.000	0.130	0.096	0.142	0.316	0.378
2479	WIREGRASS RANCH INC	PASCO	2.801	0.285	0.176	0.049	0.114	0.089	0.155	0.154	0.163	0.252	0.193
2698	SID LARKIN & SON INC ENTERPRISE	PASCO	1.940	0.724	0.219	0.141	0.552	0.236	0.360	0.440	0.150	0.010	0.075
3391	EVANS PROPERTIES INC	PASCO	1.044	0.583	0.395	0.365	0.248	0.215	0.531	0.577	0.301	0.588	0.822
3468	BEXLEY LAND TRUST-SC BEXLEY JR-	PASCO	2.981	0.000	0.000	0.000	0.000	0.000	0.000	0.104	0.085	0.062	0.001

2010 Estimated Water Use Appendix D

Table D-2. Ten-Year Historical Annual Average Water Withdrawal (mgd) for Agriculture Water Use Permits Issued For ≥ 1.0 mgd

WUP* No.	Permittee Name	County	Permitted Quantity, 2010	2001	2002	2003	2004	2005	2006	2007	2008	2009	2010
PASCO COUNTY TOTAL			8.766	1.591	0.790	0.555	0.914	0.540	1.046	1.275	0.699	0.912	1.091
1693	CLEAR SPRINGS LAND CO LLC	POLK	1.049	.	0.000	.	.	0.000	0.037	0.127	0.196	0.143	0.046
3842	SUN GROWN CITRUS LP	POLK	1.082	1.364	1.412	1.158	1.011	0.855	1.476	1.461	1.359	1.215	1.427
4376	ALCOMA CARETAKING LLC	POLK	1.008	3.341	2.310	1.227	0.745	0.315	1.011	0.831	0.737	0.927	1.086
4559	BEN HILL GRIFFIN INC	POLK	1.226	1.016	0.966	0.870	0.739	0.634	0.917	0.637	0.607	0.670	0.959
6026	7L CAMP MACK LLC	POLK	1.448	0.985	0.987	1.240	1.132	0.481	1.221	1.278	1.121	1.187	1.116
6068	ROLLING MEADOW RANCH INC	POLK	1.433	1.696	2.413	1.402	1.917	0.828	2.282	1.888	1.588	1.154	1.193
POLK COUNTY TOTAL			7.245	8.402	8.088	5.895	5.544	3.113	6.944	6.221	5.607	5.295	5.827
3755	MABRY CARLTON RANCH INC	SARASOTA	4.261	0.549	0.486	0.226	0.209	0.159	0.332	0.102	0.062	0.119	0.163
3764	LONGINO RANCH INC	SARASOTA	1.219	0.209	0.082	0.078	0.050	0.034	0.147	0.366	0.194	0.241	0.110
3845	JERRY FLINT, CECIL DAUGHTREY JR	SARASOTA	1.536	0.046	0.000	0.000	0.000	0.000	0.000	0.000	0.000	.	.
3872	FOURTH QTR PROPERTIES XXXII	SARASOTA	2.459	0.212	0.283	0.124	0.065	0.007	0.000	0.336	0.178	0.722	0.001
3873	SCHWARTZ FARMS INC	SARASOTA	2.190	1.953	1.568	0.888	0.413	1.100	1.499	1.067	0.792	0.468	0.584
4087	L T RANCH INC	SARASOTA	1.128	0.110	0.072	0.000	0.000	0.000	0.000	0.117	0.243	0.131	0.116
4387	HI HAT RANCH LLP	SARASOTA	3.884	.	0.002	0.019	0.001	1.175	0.639	0.898	0.820	0.767	0.655
SARASOTA COUNTY TOTAL			16.677	3.079	2.493	1.335	0.738	2.475	2.617	2.886	2.289	2.448	1.629
2180	LEE CAPITAL LP & SR 44 LC	SUMTER	1.026	0.001	0.001
3534	FLORIDA FISH & WILDLIFE CONSRV	SUMTER	1.901	0.805	0.683	0.641	0.432	0.256	0.094	0.142	0.144	0.121	0.211
SUMTER COUNTY TOTAL			2.927	0.805	0.683	0.641	0.432	0.256	0.094	0.142	0.144	0.121	0.212
DISTRICT TOTAL			279.301	141.105	124.204	106.883	112.107	97.227	146.701	136.007	103.133	124.512	129.036

* WUP = Water Use Permit

Source: District WUP Database (WMIS) as of December 31, 2010

Note 1: "Permitted" represents the total daily average quantity (mgd) permitted by the District as of 2010.

Note 2: When no pumpage has been reported by a permittee during the year, "." is shown.

Note 3: Permits that were included in the 2009 list have been removed from this list, if they were modified to be less than 1.0 MGD on an Annual Average basis.

Note 4: Permits that were in "Inactive" status on December 31, 2010 will not be listed.

³ Meter readings were not submitted for 2010.

2010 Estimated Water Use Appendix D

Table D-3. Ten-Year Historical Annual Average Water Withdrawal (mgd) for Mining/Dewatering Water Use Permits Issued For ≥ 1.0 mgd

WUP* No.	Permittee Name	County	Permitted Quantity, 2010	2001	2002	2003	2004	2005	2006	2007	2008	2009	2010
2297 ¹	MOSAIC FERTILIZER LLC	HARDEE	17.864	0.907	4.747	0.695	2.669	1.713	2.843	4.552	7.667	4.808	0.244
3669	CF INDUSTRIES INC	HARDEE	6.392	2.896	0.796	1.640	0.052	0.282	1.525	3.660	4.707	2.252	0.176
HARDEE COUNTY TOTAL			24.256	3.803	5.543	2.335	2.721	1.995	4.368	8.213	12.374	7.059	0.420
215	CEMEX CONSTRUCTION MAT	HERNANDO	6.785	4.050	5.568	3.646	8.248	5.194	7.999	4.396	2.914	3.002	3.616
HERNANDO COUNTY TOTAL			6.785	4.050	5.568	3.646	8.248	5.194	7.999	4.396	2.914	3.002	3.616
3740	MOSAIC FERTILIZER LLC	MANATEE	6.410	0.077	0.318	0.151	0.660	4.076	0.566	3.197	4.540	4.881	3.434
MANATEE COUNTY TOTAL			6.410	0.077	0.318	0.151	0.660	4.076	0.566	3.197	4.540	4.881	3.434
29	MOSAIC FERTILIZER LLC	POLK	11.486	4.179	4.597	4.314	2.720	0.711	0.996	4.828	4.769	3.720	4.548
4857	STANDARD SAND & SILICA CO	POLK	1.181	1.322	2.144	1.567	16.460	9.970	0.097	0.929	0.718	0.619	0.994
11400 ²	MOSAIC FERTILIZER LLC	POLK	51.475	36.012	25.641	34.207	30.416	30.914	22.367	24.067	16.806	13.525	13.052
POLK COUNTY TOTAL			64.142	41.513	32.382	40.089	49.595	41.595	23.460	29.824	22.293	17.864	18.594
DISTRICT TOTAL			101.593	49.443	43.812	46.220	61.224	52.860	36.393	45.629	42.121	32.806	26.064

* WUP = Water Use Permit

Source: Water Use Permit Database on December 31, 2010

Note 1: "Permitted" represents the total daily average quantity (mgd) permitted by the District as of 2009.

Note 2: When no pumpage has been reported by a permittee during the year, " ." is shown.

Note 3: Permits that were included in the 2009 list have been removed from this list, if they were modified to be less than 1.0 MGD on an Annual Average basis.

Note 4: Permits that were in "Inactive" status on December 31, 2010 will not be listed.

¹ This permit is reported under Hardee County even though withdrawals are made in Polk County.

² This permit is reported under Polk County even though withdrawals are made in Hardee, Hillsborough and Manatee Counties

2010 Estimated Water Use Appendix D

Table D-4. Ten-Year Historical Annual Average Withdrawals (mgd) for Industrial/Commercial Permits Issued For ≥ 1.0 mgd

WUP* No.	Permittee Name	County	Permitted Quantity, 2010	2001	2002	2003	2004	2005	2006	2007	2008	2009	2010
3672	FLORIDA POWER CORP	CITRUS	4.309	0.848	0.821	0.976	0.833	0.893	0.959	0.928	1.010	1.061	2.327
4695	FLORIDA POWER CORP	CITRUS	1.000	0.629	0.671	0.726	0.672	0.715	0.708	0.762	0.852	0.873	0.628
CITRUS COUNTY TOTAL			5.309	1.478	1.492	1.703	1.505	1.607	1.667	1.690	1.862	1.935	2.955
9731	HARDEE POWER PARTNERS	HARDEE	3.800	1.951	1.183	1.028	1.006	0.804	1.081	1.685	1.570	1.551	1.265
HARDEE COUNTY TOTAL			3.800	1.951	1.183	1.028	1.006	0.804	1.081	1.685	1.570	1.551	1.265
7015	FLORIDA CRUSHED STONE CO	HERNANDO	20.080	7.780	8.077	6.351	3.945	3.565	4.510	4.411	4.231	3.522	4.466
HERNANDO COUNTY TOTAL			20.080	7.780	8.077	6.351	3.945	3.565	4.510	4.411	4.231	3.522	4.466
1415	CF INDUSTRIES INC	HILLSBOROUGH	4.240	2.108	2.096	1.965	2.064	2.052	2.109	2.491	2.668	2.417	2.801
1532	MOSAIC FERTILIZER LLC	HILLSBOROUGH	5.985	2.590	4.446	4.625	3.842	3.451	3.512	3.724	3.385	2.878	2.642
1960	UNIVERSITY OF SOUTH FLORIDA	HILLSBOROUGH	2.374	1.689	1.634	1.432	1.465	1.961	1.865	1.868	1.374	1.580	1.500
3118	KERRY I & F CONTRACTING CO	HILLSBOROUGH	3.050	1.050	1.743	1.350	0.977	1.370	1.482	1.900	1.855	1.346	1.817
HILLSBOROUGH COUNTY TOTAL			15.649	7.437	9.918	9.372	8.347	8.834	8.968	9.984	9.282	8.221	8.759
5302	FLORIDA POWER & LIGHT COMPANY	MANATEE	8.519	14.249	15.066	0.086	6.223	1.125	5.436	5.092	7.185	8.058	0.000
MANATEE COUNTY TOTAL			8.519	14.249	15.066	0.086	6.223	1.125	5.436	5.092	7.185	8.058	0.000
451	TANLER WATER CO	PASCO	3.514	2.055	2.998	3.778	2.438	1.032	0.627	0.353	0.220	0.133	0.172
PASCO COUNTY TOTALS			3.514	2.055	2.998	3.778	2.438	1.032	0.627	0.353	0.220	0.133	0.172
47	CITY OF LAKELAND	POLK	2.592	1.681	1.418	1.334	1.210	1.388	1.387	1.373	1.253	0.947	0.912
408	CITRUS WORLD INC	POLK	2.183	1.836	1.763	1.906	1.571	1.556	1.682	1.592	1.592	1.427	1.321
438	US AGRI CHEMICALS CORP	POLK	9.150	5.283	4.048	6.493	6.385	5.500	5.547	7.571	8.823	9.018	8.697
493	CUTRALE CITRUS JUICES USA INC	POLK	2.500	1.265	1.495	1.595	1.259	1.224	1.521	1.038	1.258	1.159	1.124

2010 Estimated Water Use Appendix D

Table D-4. Ten-Year Historical Annual Average Withdrawals (mgd) for Industrial/Commercial Permits Issued For ≥ 1.0 mgd

WUP* No.	Permittee Name	County	Permitted Quantity, 2010	2001	2002	2003	2004	2005	2006	2007	2008	2009	2010
610	CF INDUSTRIES INC	POLK	1.665	1.323	1.855	1.773	2.050	1.164	0.935	0.617	0.533	0.384	0.454
1539	MOSAIC FERTILIZER LLC	POLK	5.500	3.973	4.610	4.090	3.718	2.639	1.166	0.897	1.123	0.643	0.894
2224	MOSAIC FERTILIZER LLC	POLK	5.197	4.552	4.223	4.197	4.599	4.663	5.794	4.052	3.983	4.609	4.156
3195	MOSAIC FERTILIZER LLC	POLK	1.991	0.076	0.140	0.495	0.689	0.956	0.569	0.551	0.569	0.146	0.196
5798	PUBLIX SUPER MARKETS INC	POLK	1.441	0.695	0.650	1.005	1.037	1.134	1.053	0.985	1.041	1.006	1.034
10604	AUBURNDALE POWER PARTNERS LTD	POLK	1.326	0.992	1.011	1.019	0.853	0.615	0.655	0.686	0.669	0.663	0.628
10840	FL PWR CORP & US AGRI CHEM CORP	POLK	1.700	0.993	0.933	0.961	0.765	0.618	0.972	0.725	0.488	0.831	0.845
10944	PROGRESS ENERGY FLORIDA	POLK	17.500	1.742	1.823
11747	TAMPA ELECTRIC CO	POLK	6.400	2.397	2.230	1.136	1.211	1.326	2.894	3.125	2.211	2.188	1.390
12054	CALPINE CONSTRUCT FINANCE	POLK	2.742	.	.	0.001	1.157	1.355	1.528	1.736	1.407	1.574	1.339
12232	CITROSUCO NORTH AMERICA	POLK	1.251	.	0.689	1.116	1.110	1.005	1.253	1.039	1.073	1.204	1.314
POLK COUNTY TOTAL			63.138	25.067	25.065	27.122	27.616	25.143	26.955	25.987	26.022	27.54	26.126
DISTRICT TOTAL			120.009	60.016	63.800	49.44	51.081	42.11	49.244	49.201	50.372	50.96	43.743

* WUP = Water Use Permit

Source: Water Use Permit Database on December 31, 2010

Note 1: "Permitted" represents the total daily average quantity (mgd) permitted by the District as of 2009.

Note 2: When no pumpage has been reported by a permittee during the year, "." is shown.

Note 3: Permits that were included in the 2009 list have been removed from this list, if they were modified to be less than 1.0 MGD on an Annual Average basis.

Note 4: Permits that were in "Inactive" status on December 31, 2010 will not be listed.

2010 Estimated Water Use Appendix D

Table D-5. Ten-Year Historical Annual Average Withdrawals (mgd) for Recreation/Aesthetic Permits Issued for ≥ 1.0 MGD

WUP No.	Permittee Name	County	Permitted Quantity, 2010	2001	2002	2003	2004	2005	2006	2007	2008	2009	2010
7805	HAMPTON HILLS PARTNERSHIP	CITRUS	1.229	0.605	0.487	0.579	0.701	0.807	1.098	0.848	1.040	1.039	1.132
CITRUS COUNTY TOTALS			1.229	0.605	0.487	0.579	0.701	0.807	1.098	0.848	1.040	1.039	1.132
2320	SEAWORLD PARKS ENT, LLC	HILLSBOROUGH	1.810	1.196	1.872	1.112	1.727	1.522	1.409	1.372	1.356	1.416	1.194
6092	WCI COMM INC & SUN CITY CEN W MASTER ASSO	HILLSBOROUGH	2.470	2.768	2.092	0.879	1.349	1.769	2.384	1.957	1.780	1.750	1.709
HILLSBOROUGH COUNTY TOTALS			4.280	3.964	3.964	1.991	3.076	3.292	3.793	3.329	3.137	3.166	2.903
4443	HARBOURVEST LLC	MANATEE	2.753	0.272	0.444	0.453	0.835	0.928	0.983	1.473	1.090	1.509	1.636
7846	SCHROEDER-MANATEE RANCH INC	MANATEE	16.793	5.254	5.036	4.900	5.084	4.047	4.504	6.562	6.391	6.322	5.350
MANATEE COUNTY TOTALS			19.546	5.526	5.481	5.353	5.919	4.975	5.487	8.036	7.481	7.832	6.986
7437	CLUB CORP GOLF OF FLORIDA LLC	PINELLAS	1.300	0.398	0.312	0.220	0.159	0.126	0.149	0.163	0.032	0.049	0.048
PINELLAS COUNTY TOTALS			1.300	0.398	0.312	0.220	0.159	0.126	0.149	0.163	0.032	0.049	0.048
143	MOUNTAIN LAKE CORP	POLK	3.410	2.833	2.436	0.865	1.403	0.381	1.056	2.037	2.369	3.046	2.746
POLK COUNTY TOTALS			3.410	2.833	2.436	0.865	1.403	0.381	1.056	2.037	2.369	3.046	2.746
6364	PLANTATION MANAGEMENT ASSOC	SARASOTA	1.275	1.414	1.095	0.491	0.922	0.742	1.264	1.331	0.785	1.103	0.946
12772	DIVOSTA LP		1.092	0.000	0.006	0.000	0.063	0.315	0.265
SARASOTA COUNTY TOTALS			2.367	1.414	1.095	0.491	0.922	0.742	1.270	1.331	0.848	1.418	1.211
DISTRICT TOTALS			32.131	14.740	13.775	9.500	12.179	10.323	12.852	15.743	14.907	16.549	15.025

Source: Water Use Permit Database on December 31, 2010

Note 1: "Permitted" represents the total daily average quantity (mgd) permitted by the District as of 2009.

Note 2: When no pumpage has been reported by a permittee during the year, "." is shown.

Note 3: Permits that were included in the 2009 list have been removed from this list, if they were modified to be less than 1.0 MGD on an Annual Average basis.

Note 4: Permits that were in "Inactive" status on December 31, 2010 will not be listed.

2010 Estimated Water Use Appendix D

Table D-6. Ten-Year History of the Unadjusted Gross Per Capita Water Use (gpcd) on General and Individual Public Supply Water Use Permits

WUP Number	Permittee Name	County Of Use	Service Area Population (2010)	2001	2002	2003	2004	2005	2006	2007	2008	2009	2010
718	GASPARILLA ISLAND WATER ASSN INC	CHARLOTTE	5,662	254	251	251	287	280	309	248	245	295	169
871	PUNTA GORDA, CITY OF	CHARLOTTE	35,760	143	129	127	139	118	136	138	111	113	118
1512	CHARLOTTE HARBOR WATER ASSOC INC	CHARLOTTE	4,176	115	71	70	68	76	71	77	72	81	79
3522	FL WATER SERVICES/BURNT STORE	CHARLOTTE	6,422	87	73	88	99	91	82	72	67	64	60
7104	PR/MRWSA/PT CHARLOTTE PORTION	CHARLOTTE	119,970	113	118	106	111	105	88	77	.	73	76
7768	ISLAND HARBOR BCH CLB LTD / KNIGHT ISLAND	CHARLOTTE	600	.	.	124	124	96	95	111	116	116	82
207	CRYSTAL RIVER, CITY OF	CITRUS	6,780	172	214	223	219	203	212	106	104	120	108
419	INVERNESS, CITY OF	CITRUS	8,915	109	127	181	147	137	194	175	157	154	124
1118	FLORAL CITY WATER ASSOC INC.	CITRUS	4,683	.	.	60	63	51	54	56	50	64	62
2842	FL WATER SERV/CITRUS SPRGS/PINE RIDGE	CITRUS	16,108	198	161	136	175	180	209	198	163	155	158
4153	ROLLING OAKS UTILITIES, INC.	CITRUS	11,121	181	185	176	191	165	198	163	131	129	140
4406	HOMOSASSA SPECIAL WATER DISTRICT	CITRUS	6,336	154	170	112	140	136	134	130	120	165	127
6691	GULF HIGHWAY LAND CORPORATION	CITRUS	590	118	368
7121	CITRUS CO.& WRWSA / MEADOWCREST	CITRUS	20,282	229	200	206	159	196	237	181	191	143	180
7879	FLA GOV'T UTILITY / OAK FOREST	CITRUS	472	.	.	121	115	111	130	118	91	70	69
9791	FL WATER SERVICES/SUGARMILL	CITRUS	11,870	234	199	155	199	233	296	267	205	214	182
11839	WALDEN WOODS LTD	CITRUS	326	.	.	.	170	174	213	225	142	140	362
13219	FLA GOV'T UTILITY / LAKESIDE ESTATES	CITRUS	NA	.	.	128	141	129	143	112	.	132	.
4725	ARCADIA, CITY OF	DESOTO	9,720	126	148	152	155	108	105	102	98	76	84
30	BOWLING GREEN, CITY OF	HARDEE	4,171	.	.	81	100	92	96	79	76	59	56
4461	WAUCHULA, CITY OF	HARDEE	6,114	131	189	190	204	139	147	128	126	120	105
7658	ZOLFO SPRINGS, TOWN OF	HARDEE	2,430	.	.	137	129	135	132	138	141	128	67
11858	FINR II INC	HARDEE	NA	27	.
13026	HARDEE COUNTY BOCC	HARDEE	886	48	56

2010 Estimated Water Use Appendix D

Table D-6. Ten-Year History of the Unadjusted Gross Per Capita Water Use (gpcd) on General and Individual Public Supply Water Use Permits

WUP Number	Permittee Name	County Of Use	Service Area Population (2010)	2001	2002	2003	2004	2005	2006	2007	2008	2009	2010
2179	HERNANDO CO. UTILITIES DEPT / DOGWOOD	HERNANDO	757	.	.	180	180	.	.	.	164	125	131
2983	HERNANDO CO UTILITIES DEPT / WEST	HERNANDO	124,442	150	150	144	171	168	185	168	154	159	140
4842 (7)	FL WATER SERVICES/SPRING HILL UTIL.	HERNANDO	NA	173	191	172	188
5789	HERNANDO CO UTILITIES DEPT / EAST & H. N. D.	HERNANDO	7,159	.	.	126	137	147	148	141	131	114	121
7627	BROOKSVILLE, CITY OF	HERNANDO	12,588	128	130	120	110	116	115	95	94	92	98
4167	AQUA UTILITIES, LAKE JOSEPHINE	HIGHLANDS	1,361	.	.	40	62	107	117	72	60	60	.
4492	SEBRING, CITY OF	HIGHLANDS	30,863	114	113	99	101	100	89	102	102	100	105
4980	LAKE PLACID HOLDING COMPANY	HIGHLANDS	3,762	.	.	97	93	85	88	84	88	76	74
5270	LAKE PLACID, TOWN OF	HIGHLANDS	3,211	111	158	148	155	140	137	138	141	159	130
5786 (1)	CITY OF AVON PARK / SEBRING RIDGE	HIGHLANDS	NA	.	.	70	84	69	79	71	71	71	.
6029	AVON PARK, CITY OF	HIGHLANDS	15,252	149	164	110	97	98	113	107	103	99	108
6326	HIGHLANDS CO. / TOMOKA HEIGHTS	HIGHLANDS	2,032	.	.	63	65	68	76	74	83	83	75
7139	BUTTONWOOD BAY UTILITIES	HIGHLANDS	1,624	.	.	117	103	113	113	81	63	79	94
7704	COUNTRY CLUB UTILITIES, INC.	HIGHLANDS	848	.	.	342	256	320	332	235	221	210	277
7811 (1)	MINK ASSOC / CRYSTAL LAKE CLUB	HIGHLANDS	NA	.	.	168	141	159	182	142	134	134	.
9490	LP UTILITIES INC	HIGHLANDS	763	.	.	137	95	101	110	47	103	95	74
9516	SEBRING LAND, HIGHLANDS RIDGE ASSOC.	HIGHLANDS	NA	.	.	188	200	163	200	186	190	190	.
11609	HIGHLANDS CO BOCC / HIGHWAY PARK	HIGHLANDS	654	78	73
13099 (2)	SUN'N LAKE OF SEBRING IMPR. DISTRICT	HIGHLANDS	7,042	97	96	152	161	171	198	.	.	84	86
13367	SILVER LAKES UTILITES	HIGHLANDS	93	99	108
450	CITY OF TEMPLE TERRACE	HILLSBOROUGH	31,612	119	120	111	117	118	126	116	107	108	99
1776	PLANT CITY, CITY OF	HILLSBOROUGH	37,369	167	161	153	169	170	170	166	162	137	128
2062	CITY OF TAMPA	HILLSBOROUGH	559,752	139	120	106	122	122	122	120	117	101	106
2285	DAVPAM MHP / SPRINGER, CHARLES E.	HILLSBOROUGH	1,088	.	.	65	77	95	97	99	105	102	100
2707	EASTLAKE WATER SERVICE, INC.	HILLSBOROUGH	2,416	.	.	96	103	108	115	79	76	76	68
4352	TPA BAY WATER/S. CENTRAL HILLS.	HILLSBOROUGH	325,335	116	117	101	104	114	107	110	108	108	NA
4757	WILDER CORPORATION / HAWAIIAN ISLES	HILLSBOROUGH	646	.	.	116	90	93	93	73	107	107	60

2010 Estimated Water Use Appendix D

Table D-6. Ten-Year History of the Unadjusted Gross Per Capita Water Use (gpcd) on General and Individual Public Supply Water Use Permits

WUP Number	Permittee Name	County Of Use	Service Area Population (2010)	2001	2002	2003	2004	2005	2006	2007	2008	2009	2010
6879	C W UTILITY SYSTEMS LLC	HILLSBOROUGH	2,006	.	.	69	77	69	75	69	93	95	104
7002	HOMETOWN AMERICA / FEATHEROCK MHP	HILLSBOROUGH	NA	.	.	117	112	102	118	91	81	81	.
7637	CAX RIVERSIDE LLC	HILLSBOROUGH	991	.	.	363	249	115	265	130	141	141	669
7790	PARADISE VILLAGE / UNIPROP INCOME FUND II	HILLSBOROUGH	629	.	.	73	56	51	62	57	50	50	87
10443	WINDEMERE UTILITY COMPANY	HILLSBOROUGH	2,911	.	.	108	116	121	135	115	112	94	93
12994	PEBBLE CREEK UTILITIES	HILLSBOROUGH	NA	117	.
20141 (3)	HILLSBOROUGH COUNTY NW	HILLSBOROUGH	185,669	115	114	99	104	103	102	106	105	105	92
5640	WILLISTON, CITY OF	LEVY	3,168	212	175	140	159	151	151	141	139	140	140
7755	YANKEETOWN, TOWN OF	LEVY	844	.	.	105	113	101	103	175	101	79	44
8953	INGLIS, TOWN OF	LEVY	1,741	.	.	80	146	104	98	101	109	110	87
5387	MANATEE COUNTY / LAKE MANATEE	MANATEE	301,097	133	131	125	121	123	113	106	97	91	89
6392	BRADENTON, CITY OF	MANATEE	55,150	90	114	104	106	105	106	110	102	99	97
10963	LONGBOAT KEY	MANATEE	17,220	145	148	99	91	80	81	80	100	84	98
12443	PALMETTO, CITY OF	MANATEE	17,639	125	124	109	113	110	116	114	98	98	73
377	MARION CO UTILITIES / S GLEN & MARION OAKS	MARION	16,620	137	132
1156	ON TOP OF THE WORLD INC.	MARION	10,525	358	248	234	227	238	345	309	243	195	214
2841 (8)	MARION CO UTILITIES / MARION OAKS	MARION	NA	99	103	95	116	127	140
2999	MARION UTILITIES INC	MARION	917	150	120
4257	RAINBOW SPRINGS UTILITIES LC	MARION	3,331	.	.	145	208	235	295	261	267	244	290
5643	UTILITIES, INC. OF FL / GOLDEN HILLS	MARION	1,111	.	.	86	97	89	108	106	101	152	126
6151	MARION COUNTY UTILITIES DEPT	MARION	12,853	.	190	72	134	260	289	207	177	177	177
6792	SADDLE OAKS / SUN COMMUNITIES	MARION	737	.	.	138	134	166	168	140	164	175	142
7849	MARION UTILITIES INC.	MARION	921	172	159
8005	CENTURY - FAIRFIELD VILLAGE LTD	MARION	449	.	.	.	197	237	240	142	104	104	116
8020	MARION LANDINGS HOMEOWNERS ASSOC.	MARION	1,169	.	.	152	162	149	174	148	140	143	133
8165	MARION CO UTIL /QUAIL MEADOW, A. FARMS	MARION	1,115	.	.	269	513	250	200	139	114	114	133

2010 Estimated Water Use Appendix D

Table D-6. Ten-Year History of the Unadjusted Gross Per Capita Water Use (gpcd) on General and Individual Public Supply Water Use Permits

WUP Number	Permittee Name	County Of Use	Service Area Population (2010)	2001	2002	2003	2004	2005	2006	2007	2008	2009	2010
8339	DUNNELTON, CITY OF	MARION	5,838	.	.	157	140	105	115	129	149	149	53
8481	MARION UTILITIES INC / SPRUCE CREEK	MARION	5,564	223	110
9360	WINDSTREAM UTILITIES COMPANY	MARION	2,328	.	.	698	859	436	333	278	250	250	233
11752	MARION COUNTY UTILITIES / GOLDEN OCALA	MARION	247	792	434
12218	MARION CO. UTIL. / SPRUCE CREEK PRES	MARION	1,265	.	.	168	164	318	334	231	192	192	219
266 (3)	PASCO CO. UTIL / W / SC / SE SYS. **	PASCO	.	123	125	110	112	117	132	124	127	.	.
279	AQUA UTILITIES FLORIDA, INC. / JASMINE	PASCO	2,893	.	.	91	67	72	97	81	82	77	87
540	HOLIDAY GARDENS UTILITIES, INC.	PASCO	840	.	.	87	86	89	89	92	84	84	86
543	CRESTRIDGE UTILITY CORP	PASCO	1,133	.	.	69	73	74	80	80	68	68	73
590	MAD HATTER UTILITIES	PASCO	7,416	.	.	154	153	189	189	177	.	188	113
964	C S WATER COMPANY INC		899	130	98
1631	DADE CITY, CITY OF	PASCO	10,653	113	120	116	121	120	122	118	118	117	123
2043	ORANGWOOD LAKES MOBILE HOME	PASCO	987	.	.	73	82	81	94	80	87	87	28
2296	SAINT LEO UNIVERSITY		NA	76	.
2978	LINDRICK SERVICE CORPORATION	PASCO	5,706	.	.	65	81	81	87	73	77	72	112
3182	FGUA / SEVEN SPRINGS	PASCO	26,197	126	121	96	102	96	113	107	113	115	113
3590	UTILITIES INC OF FLORIDA / BUENA VISTA MHP	PASCO	3,212	.	.	59	58	56	52	54	55	43	44
3668	UTILITIES INC OF FLORIDA / SUMMERTREE	PASCO	2,175	.	.	62	72	72	68	80	77	70	69
3677	COLONIAL MANOR UTILITY COMPANY	PASCO	1,507	.	.	51	44	47	56	37	79	65	67
3692	PORT RICHEY, CITY OF	PASCO	8,568	112	115	104	92	98	95	112	86	68	88
4550	SAN ANTONIO, CITY OF	PASCO	1,071	.	.	132	147	148	171	155	147	147	101
4668	UTILITIES, INC. OF FL / ORANGWOOD	PASCO	1,231	.	.	78	78	73	76	62	50	47	71
4669	HUDSON WATER WORKS INC.	PASCO	5,915	100	98	86	95	90	91	84	81	90	99
4734	NEW PORT RICHEY, CITY OF	PASCO	30,077	107	106	98	96	99	103	101	97	84	88
6028 (3)	PASCO CO UTILITIES / FOREST HILLS	PASCO	NA	.	.	81	75
6040	ZEPHYRHILLS, CITY OF	PASCO	19,589	108	119	115	123	127	124	107	98	115	119
6867	LABRADOR UTILITIES INC.	PASCO	1,685	.	.	49	49	38	35	33	44	42	40
7299	L W V UTILITIES INC	PASCO	620	109	156

2010 Estimated Water Use Appendix D

Table D-6. Ten-Year History of the Unadjusted Gross Per Capita Water Use (gpcd) on General and Individual Public Supply Water Use Permits

WUP Number	Permittee Name	County Of Use	Service Area Population (2010)	2001	2002	2003	2004	2005	2006	2007	2008	2009	2010
7999	FGUA / ANGUS VALLEY	PASCO	1,979	.	.	98	87	81	87	89	103	65	64
8417	FGUA / ALOHA GARDENS	PASCO	4,812	.	.	45	48	46	48	43	52	38	60
8491	PARRISH PROPERTIES V LLC	PASCO	299	40	64
11863 (3)	PASCO CO UTILITIES - W/ SC / SE SYSTEMS	PASCO	221,781	117	121
742	TARPON SPRINGS	PINELLAS	29,051	165	155	112	116	109	109	107	99	93	112
2980	DUNEDIN	PINELLAS	40,661	100	104	108	108	106	102	96	92	85	81
2981	CLEARWATER	PINELLAS	118,802	97	95	83	83	84	89	81	101	95	92
7692	BELLEAIR	PINELLAS	4,259	188	187	184	184	185	198	199	125	106	171
10350	UTILITIES INC OF FL / LAKE TARPON	PINELLAS	2,081	.	.	54	54	52	47	34	38	28	28
10795	GULFPORT	PINELLAS	15,325	.	.	79	78	78	79	76	85	67	64
11218	OLDSMAR	PINELLAS	14,687	101	105	96	89	82	82	82	80	92	91
11245	SAFETY HARBOR	PINELLAS	15,151	141	138	135	124	119	141	108	.	115	92
12351	PINELLAS PARK	PINELLAS	69,598	68	78	54	58	59	64	105	61	63	64
20142 (4)	PINELLAS COUNTY	PINELLAS	453,743	82
20143	ST. PETERSBURG	PINELLAS	325,778	.	.	90	91	99	99	98	93	84	79
143	MOUNTAIN LAKE CORP.	POLK	238	.	.	213	245	269	304	311	335	434	464
341	BARTOW, CITY OF	POLK	21,181	207	203	165	167	157	159	142	139	124	84
645	FORT MEADE, CITY OF	POLK	5,579	106	97	119	124	104	121	102	98	98	101
1616	LAKE REGION MOBILE HOME OWNERS	POLK	711	.	.	53	77	72	71	57	54	54	83
1625	FOUR LAKES GOLF CLUB LTD	POLK	1,499	.	.	205	135	151	222	238	236	144	199
2332	LAKE HAMILTON, TOWN OF	POLK	1,929	.	.	142	152	126	128	199	163	128	123
2449	SWEETWATER EAST / LAKE HENRY	POLK	NA	.	.	154	115	100	115	123	123	148	.
3415	ORCHID SPRINGS DEVELOP. CORP	POLK	1,134	.	.	110	121	123	139	100	109	74	59
4005	PARK WATER CO / CROOKED LAKE	POLK	2,454	.	.	99	90	108	134	142	125	90	89
4279 (9)	WINTER HAVEN / GARDEN GROVE	POLK	.	148	185	121	102
4607	WINTER HAVEN, CITY OF	POLK	71,886	155	141	141	158	149	153	147	135	128	127
4658	LAKE WALES, CITY OF	POLK	20,120	135	136	144	149	128	125	139	143	143	128

2010 Estimated Water Use Appendix D

Table D-6. Ten-Year History of the Unadjusted Gross Per Capita Water Use (gpcd) on General and Individual Public Supply Water Use Permits

WUP Number	Permittee Name	County Of Use	Service Area Population (2010)	2001	2002	2003	2004	2005	2006	2007	2008	2009	2010
4912	LAKELAND, CITY OF	POLK	163,213	149	155	131	139	141	149	133	136	132	121
5251	GRENELEFE RESORT LLC	POLK	2,171	275	398	274	266	273	252	119	316	388	647
5750	DAVENPORT, CITY OF	POLK	5,106	140	126	125	137	118	161	189	147	129	47
5870	FROSTPROOF, CITY OF	POLK	3,189	301	274	254	232	184	234	185	162	160	88
5893	DUNDEE, TOWN OF	POLK	4,660	114	150	132	139	126	170	137	144	144	116
6124	MULBERRY, CITY OF	POLK	4,331	141	139	90	84	85	92	81	74	89	89
6174	SADDLEBAG LAKE OWNERS ASSN. INC.	POLK	1,396	.	.	38	54	50	62	58	132	132	69
6505	POLK CO. / NORTHWEST REGIONAL SA	POLK	29,785	142	139	135	142	132	158	130	116	116	107
6506	POLK CO. / SOUTHWEST REGIONAL SA	POLK	37,008	143	135	129	135	142	126	102	101	101	99
6507	POLK CO. / CENTRAL REGIONAL SA	POLK	13,296	134	139	111	117	103	118	83	82	78	76
6508	POLK CO. / SOUTHEAST REGIONAL SA	POLK	4,172	123	121	102	112	107	124	112	133	119	116
6509	POLK CO. / NORTHEAST REGIONAL SA	POLK	48,047	228	259	170	149	107	104	92	104	96	134
6624	LAKE ALFRED, CITY OF	POLK	6,267	141	131	124	128	139	171	159	155	138	147
6920	EAGLE LAKE, CITY OF	POLK	3,381	.	.	104	118	90	120	106	99	109	108
7119	AUBURNDALE, CITY OF	POLK	25,808	148	147	145	141	144	188	184	173	175	184
7187	CHC VII CENTURY REALTY FUND / LAKE HENRY	POLK	1,722	.	.	193	210	202	191	208	206	206	208
7328	CAREFREE RV COUNTRY CLUB OF W HAVEN	POLK	NA	107	.
7703	ORANGE RANCH ACRES RANCH	POLK	103	122	122
7878	AQUA UTIL. FLORIDA INC. / LAKE GIBSON	POLK	1,607	.	.	119	111	112	117	121	134	134	100
8054	POLK CO. / EAST REGIONAL SA	POLK	5,844	.	.	123	88	130	111	92	84	84	77
8344	CENTURY REALTY FUNDS / SWISS VILLAGE	POLK	1,219	.	.	137	139	129	146	131	153	150	139
8468	POLK CITY, TOWN OF	POLK	5,943	.	.	97	100	124	124	122	91	72	51
8472	CYPRES LAKES VENTURE	POLK	NA	.	.	102	158	113	197	105	79	79	.
8522	HAINES CITY, CITY OF	POLK	27,223	177	179	142	171	160	160	160	157	160	122
8753	PLANTATION LANDINGS LTD.	POLK	703	.	.	88	88	88	89	85	114	90	98
8967	SWEETWATER COMMUNITY INC.	POLK	799	.	.	103	133	127	198	141	234	159	150
9807	VILLAGE OF HIGHLAND PARK	POLK	NA	.	.	571	405	364	349	330	.	.	.
13043	CYPRESS LAKES UTILITIES, INC.	Polk	3,610	.	.	54	60	59	64	.	50	46	46

2010 Estimated Water Use Appendix D

Table D-6. Ten-Year History of the Unadjusted Gross Per Capita Water Use (gpcd) on General and Individual Public Supply Water Use Permits

WUP Number	Permittee Name	County Of Use	Service Area Population (2010)	2001	2002	2003	2004	2005	2006	2007	2008	2009	2010
2923	NORTHPORT, CITY OF	SARASOTA	41,867	61	104	63	76	69	67	66	77	64	58
4318 (5)	SARASOTA, CITY OF / VERNA WF	SARASOTA	75,861	104	102	101	97	99	106	103	96	92	88
4709 (6)	SIESTA KEY UTILITIES AUTHORITY	SARASOTA	NA	.	.	106	113	119	127
4866	ENGLEWOOD WATER DISTRICT	SARASOTA	41,229	92	73	55	57	55	58	57	45	68	51
5393	VENICE, CITY OF	SARASOTA	30,793	104	102	98	92	86	90	79	78	82	58
5807	CAMELOT LAKES COMMUNITITES MHP LD	SARASOTA	1,946	.	.	68	53	54	57	55	54	54	65
7411 (6)	SARASOTA CO. / UNIV. PARKWAY	SARASOTA	NA	85	85	85	87	83	89
7448	ROYALTY RESORTS / SUN 'N FUN RV	SARASOTA	1,254	.	.	40	43	44	40	72	89	89	58
8836 (6)	SARASOTA CO. / UNIV. PARKWAY	SARASOTA	206,853	75	.
1368	LAKE PANASOFFKEE WATER ASSN INC.	SUMTER	3,733	.	.	56	58	59	59	58	67	63	66
2622	CONTINENTAL COUNTRY CLUB, INC.	SUMTER	1,691	97	158	148	146	118	176	149	.	247	226
6519	BUSHNELL, CITY OF	SUMTER	3,793	.	.	163	188	205	181	191	178	143	95
7185	WEBSTER, CITY OF	SUMTER	679	.	.	95	114	111	125	125	118	118	125
7799	CEDAR ACRES, INC	SUMTER	693	59	NA
8135	WILDWOOD, CITY OF	SUMTER	15,346	277	143	288	158	153	160	142	140	208	130
11404 (10)	VILLAGE CENTER CDD / LAKE SUMTER	SUMTER	NA	.	.	208	227	186	242
12236 (10)	NORTH SUMTER UTILITY CO	SUMTER	NA	.	.	.	56	90	319
13005	VILLAGES WCA / N & C SUMTER UTIL	SUMTER	61,601	257	236
13123	FLORIDA GRANDE MOTOR COACH RESORT	SUMTER	542	296	90

Source: Public Supply Annual Reports. When an annual report was not submitted, census data and District records on pumpage were used.

Note 1: WUPs that no longer exist because they have been combined were removed from this report. Footnotes below describe the combinations.

Note 2: A dot (".") represents a lack of previous data because a permit that was not tracked in this report or the permit was only recently issued, or it represents a lack of data because the permit no longer exists.

Note 3: The unadjusted gross per capita only has water loss deducted for 2010. The reader should be cautious when comparing per capita rates across the years because they were calculated in different ways as the governing rules for water use regulation (Chapter 40D-2, Florida Administrative Code) changed.

(1) WUP Nos. 5786 and 7811 were combined into WUP No. 6029.

2010 Estimated Water Use Appendix D

- (2) WUP No. 13099 was formerly WUP No. 4708. Data shown for WUP No. 13099 includes data from 1999 - 2006 from WUP No. 4708.
- (3) WUP No. 11863 now includes WUP Nos. 25, 266, 5245, 6011 and 6028.
- (4) WUP No. 20142 was not issued until 2011.
- (5) WUP No. 4318 now includes WUP No. 10224.
- (6) WUP Nos. 4836 and 7411 were combined into WUP No. 8836 on 08/28/07. WUP No. 8836 also now includes the service area for WUP No. 4709.
- (7) WUP No. 4842 was combined into WUP No. 2983 in 2008.
- (8) WUP No. 2841 combined into WUP No. 377 in 2007.
- (9) WUP No. 4279 was combined into WUP No. 4607 in 2004.
- (10) WUP Nos. 11404 and 12236 were combined into WUP No. 13005 in 2007.

APPENDIX E

**UNIFORM PER CAPITA REPORT
PREPARED FOR THE DEPARTMENT OF ENVIRONMENTAL PROTECTION**

2010 Water Use Estimate Appendix E

UNIFORM PER CAPITA REPORT, FLORIDA DEPARTMENT OF ENVIRONMENTAL PROTECTION, 2010

WUP No.	Permittee	Pumpage (mgd)	P S A R	Water Source (1)	Imports (mgd) (2)	Exports (mgd) (3)	Treat- ment Loss (mgd) (4)	Gross Use (mgd) (5)	Housing Units Served (6)	Avg PPH (7)	Residential Population Served (8)	DEP Gross Per Capita (gpcd) (9)	Residential Use (mgd) (10)	Residential Per Capita (mgd) (11)
718	GASPARILLA ISLAND WATER ASSOC INC.	1.229		GW/RO	0.001	0.000	0.269	0.961	1,943	1.83	3,556	270	0.726	204
871	CITY OF PUNTA GORDA	4.818		SW	0.000	0.000	0.600	4.218	17,568	2.00	35,136	120	2.761	79
1512	CHARLOTTE HARBOR WATER ASSOC.	0.415		GW/RO	0.000	0.000	0.085	0.330	2,099	1.93	4,051	81	0.258	64
3522	CHARLOTTE CO. UTIL. / BURNT STORE	0.527		GW/RO	0.000	0.000	0.144	0.383	3,144	2.16	6,791	56	0.271	40
7104	CHARLOTTE CO. UTILITIES / PR/MRWSA	0.000		GW/SW	9.445	0.364	0.000	9.081	57,911	2.24	129,721	70	6.556	51
7768	ISLAND HARBOR BCH CLB LTD / KNIGHT ISLAND	0.088		GW	0.000	0.000	0.041	0.047	235	1.70	400	118	0.027	67
CHARLOTTE COUNTY TOTAL PUBLIC SUPPLY		7.077			9.446	0.364	1.139	15.020	82,900	2.17	179,654	84	10.599	59
207	CITY OF CRYSTAL RIVER	0.738		GW	0.000	0.000	0.000	0.738	2,433	2.33	5,669	130	0.428	75
419	CITY OF INVERNESS	0.981	N	GW	0.000	0.000	0.000	0.981	11,145	2.15	23,962	41	0.933	39
1118	FLORAL CITY WATER ASSOC. INC.	0.321		GW	0.000	0.000	0.031	0.290	2,116	2.23	4,719	62	0.234	50
2842	CITRUS COUNTY / CITRUS SPRINGS / PINE RIDGE	2.535		GW	0.000	0.000	0.555	1.980	6,914	2.30	15,902	125	1.902	120
4153	ROLLING OAKS UTILITIES INC.	1.694		GW	0.000	0.000	0.130	1.564	5,771	1.90	10,965	143	1.226	112
4406	HOMOSASSA SPECIAL WATER DISTRICT	0.832		GW	0.000	0.000	0.028	0.804	2,215	2.14	4,740	170	0.427	90
6691	GULF HIGHWAY LAND CORPORATION	0.063		GW	0.000	0.000	0.000	0.063	253	2.35	595	106	0.063	106
7121	CITRUS COUNTY & WRWSA	4.132		GW	0.000	0.437	0.020	3.675	11,132	2.30	25,604	144	2.568	100
7879	CITRUS COUNTY / OAK FOREST	0.032		GW	0.000	0.000	0.000	0.032	192	2.46	472	68	0.033	70
9791	CITRUS COUNTY / SUGARMILL WOODS	2.196		GW	0.000	0.000	0.044	2.152	5,357	2.07	11,089	194	1.773	160
11839	WALDEN WOODS LTD	0.118		GW	0.000	0.000	0.000	0.118	460	2.21	1,017	116	0.100	98
CITRUS COUNTY TOTAL PUBLIC SUPPLY		13.643			0.000	0.437	0.808	12.398	47,988	2.18	104,733	118	9.687	92
4725	CITY OF ARCADIA	0.827		GW	0.000	0.000	0.013	0.814	3,529	2.73	9,634	84	0.637	66
6841	DESOTO CORRECTIONAL INSTITUTE	0.411		GW	0.000	0.000	0.130	0.281	3,144	1.00	3,144	89	0.411	131

2010 Water Use Estimate Appendix E

UNIFORM PER CAPITA REPORT, FLORIDA DEPARTMENT OF ENVIRONMENTAL PROTECTION, 2010

WUP No.	Permittee	Pumpage (mgd)	P S A R	Water Source (1)	Imports (mgd) (2)	Exports (mgd) (3)	Treat- ment Loss (mgd) (4)	Gross Use (mgd) (5)	Housing Units Served (6)	Avg PPH (7)	Residential Population Served (8)	DEP Gross Per Capita (gpcd) (9)	Residential Use (mgd) (10)	Residential Per Capita (mgd) (11)
7056	DESOTO COUNTY UTILITIES	0.033		GW	0.000	0.000	0.000	0.033	692	1.00	692	48	0.033	48
10420	PR/MRWSA / LAKE SUZY	0.000		SW	0.539	0.000	0.000	0.539	1,782	2.16	3,849	140	0.539	140
DESOTO COUNTY TOTAL PUBLIC SUPPLY		1.271			0.539	0.000	0.143	1.667	9,147	1.89	17,319	96	1.620	94
30	CITY OF BOWLING GREEN	0.202		GW	0.000	0.000	0.000	0.202	1,382	3.30	4,561	44	0.166	36
4461	CITY OF WAUCHULA	0.762		GW	0.000	0.000	0.027	0.735	2,018	2.95	5,953	123	0.346	58
7658	TOWN OF ZOLFO SPRINGS	0.149		GW	0.000	0.000	0.000	0.149	805	3.28	2,640	56	0.095	36
13026	HARDEE COUNTY / WAUCHULA HILLS*	0.000		GW	0.049	0.000	0.000	0.049	268	3.15	844	58	0.035	42
HARDEE COUNTY TOTAL PUBLIC SUPPLY		1.113			0.049	0.000	0.027	1.135	4,473	3.13	13,998	81	0.642	46
2179	HERNANDO COUNTY UTILITIES DEPT. / DOGWOOD	0.105		GW	0.000	0.000	0.000	0.105	315	2.58	813	129	0.087	108
2983	HERNANDO COUNTY UTILITIES DEPT. / WEST	17.426		GW	0.000	0.000	0.000	17.426	55,068	2.23	122,802	142	13.924	113
5789	HERNANDO COUNTY UTILITIES DEPT. / EAST & H.N.D.	0.870		GW	0.000	0.000	0.000	0.870	2,926	2.64	7,725	113	0.581	75
7627	CITY OF BROOKSVILLE HERNANDO COUNTY UTILITIES	1.237		GW	0.000	0.000	0.000	1.237	6,339	2.34	14,833	83	0.803	54
12011	DEPT. / SEVILLE	0.006		GW	0.000	0.000	0.000	0.006	23	2.02	46	129	0.006	127
HERNANDO COUNTY TOTAL PUBLIC SUPPLY		19.644			0.000	0.000	0.000	19.644	64,671	2.26	146,219	134	15.401	105
4167	AQUA UTILITIES FLORIDA INC. / LAKE JOSEPHINE	0.014	N	GW	0.000	0.000	0.000	0.014	661	2.15	1,421	10	0.014	10
4492	CITY OF SEBRING	3.827		GW	0.000	0.000	0.000	3.827	15,394	2.19	33,713	114	2.449	73
4980	LAKE PLACID HOLDING COMPANY	0.272		GW	0.000	0.000	0.000	0.272	1,994	2.05	4,088	67	0.272	67
5270	TOWN OF LAKE PLACID	0.420		GW	0.000	0.000	0.000	0.420	1,377	2.30	3,167	132	0.228	72
6029	CITY OF AVON PARK	1.501		GW	0.000	0.000	0.035	1.466	6,789	2.48	16,837	87	1.114	66

2010 Water Use Estimate Appendix E

UNIFORM PER CAPITA REPORT, FLORIDA DEPARTMENT OF ENVIRONMENTAL PROTECTION, 2010

WUP No.	Permittee	Pumpage (mgd)	P S A R	Water Source (1)	Imports (mgd) (2)	Exports (mgd) (3)	Treat-ment Loss (mgd) (4)	Gross Use (mgd) (5)	Housing Units Served (6)	Avg PPH (7)	Residential Population Served (8)	DEP Gross Per Capita (gpcd) (9)	Residential Use (mgd) (10)	Residential Per Capita (mgd) (11)
6326	HIGHLANDS CO. BOCC / TOMOKA HEIGHTS	0.154		GW	0.000	0.000	0.000	0.154	947	2.02	1,913	80	0.089	47
7139	BUTTONWOOD BAY UTILITIES	0.169		GW	0.000	0.000	0.000	0.169	943	2.15	2,027	83	0.135	67
7704	COUNTRY CLUB UTILITIES INC.	0.238		GW	0.000	0.000	0.002	0.235	410	2.34	959	245	0.220	229
9490	LP UTILITIES INC.	0.057		GW	0.000	0.000	0.000	0.057	300	1.83	549	104	0.043	79
11609	HIGHLANDS CO. BOCC / HIGHWAY PARK	0.048	N	GW	0.000	0.000	0.000	0.048	289	2.56	740	65	0.040	54
13099	SUN 'N LAKE OF SEBRING IMPR. DISTRICT	0.606		GW	0.000	0.000	0.002	0.603	3,448	2.06	7,103	85	0.355	50
13367	SILVER LAKES UTILITIES	0.010		GW	0.000	0.000	0.000	0.010	39	2.41	94	103	0.010	103
HIGHLANDS COUNTY TOTAL PUBLIC SUPPLY		7.314			0.000	0.000	0.040	7.274	32,591	2.23	72,611	100	4.969	68
450	CITY OF TEMPLE TERRACE	3.476		GW	0.000	0.000	0.342	3.135	12,281	2.33	28,615	110	2.049	72
1776	CITY OF PLANT CITY	4.755		GW	0.013	0.039	0.000	4.730	13,232	2.73	36,123	131	2.526	70
2062	CITY OF TAMPA	68.184		SW/GW	4.143	4.143	4.627	63.556	209,511	2.38	498,636	127	36.979	74
2285	CHARLES E. SPRINGER / DAVPAM MHP	0.108		GW	0.000	0.000	0.000	0.108	397	2.76	1,096	98	0.108	98
2707	EASTLAKE WATER SERVICE, INC.	0.159		GW	0.006	0.000	0.000	0.164	875	2.76	2,415	68	0.133	55
4352	TBW / HILLS. CO. S. CENTRAL	21.181		GW	0.000	0.000	0.000	21.181	139,629	2.33	325,336	65	21.181	65
4757	WILDER MOBILE HOMES INC. / HAWAIIAN ISLES	0.039		GW	0.000	0.000	0.000	0.039	939	1.71	1,606	24	0.039	24
6312	TPA BAY WATER / EAGLES SYSTEM	0.056		GW	0.000	0.056	0.000	0.000	N/A	N/A	N/A	N/A	N/A	N/A
6879	C W UTILITY SYSTEMS LLC	0.208		GW	0.000	0.000	0.000	0.208	1,160	2.46	2,854	73	0.206	72
7637	CAX RIVERSIDE LLC	0.170		GW	0.000	0.000	0.000	0.170	517	2.10	1,086	157	0.170	157
7790	PARADISE VILLAGE / UNIPROP INCOME FUND II	0.055		GW	0.000	0.000	0.000	0.055	250	2.62	655	84	0.051	78
10443	WINDEMERE UTILITY COMPANY	0.282		GW	0.000	0.000	0.000	0.282	1,024	2.86	2,929	96	0.282	96
11732	TPA BAY WATER / BRANDON URBAN WF	3.348		GW	0.000	3.348	0.000	0.000	N/A	N/A	N/A	N/A	N/A	N/A
11771	TBW CONSOLIDATED	85.502		GW	0.000	85.502	0.000	0.000	N/A	N/A	N/A	N/A	N/A	N/A
11794	TPA BAY WATER / ALAFIA RIVER	5.796		SW	0.000	0.000	0.000	5.796	N/A	N/A	N/A	N/A	N/A	N/A

2010 Water Use Estimate Appendix E

UNIFORM PER CAPITA REPORT, FLORIDA DEPARTMENT OF ENVIRONMENTAL PROTECTION, 2010

WUP No.	Permittee	Pumpage (mgd)	P S A R	Water Source (1)	Imports (mgd) (2)	Exports (mgd) (3)	Treat- ment Loss (mgd) (4)	Gross Use (mgd) (5)	Housing Units Served (6)	Avg PPH (7)	Residential Population Served (8)	DEP Gross Per Capita (gpcd) (9)	Residential Use (mgd) (10)	Residential Per Capita (mgd) (11)
11796	TPA BAY WATER / TPA BYPASS PROJECT	25.115		SW	0.000	25.115	0.000	0.000	N/A	N/A	N/A	N/A	N/A	N/A
12994	PEBBLE CREEK UTILITIES*	0.000	N	SW/GW	0.349	0.000	0.000	0.349	1,424	2.33	3,318	105	0.461	139
	HILLS. CO. NW*	0.000		GW	17.034	0.000	0.000	17.034	73,661	2.33	171,630	99	13.460	78
HILLSBOROUGH COUNTY TOTAL PUBLIC SUPPLY		218.435			21.545	118.204	4.970	116.807	454,900	2.37	1,076,297	109	77.645	72
NO SIGNIFICANT PUBLIC SUPPLY USE IN THE SWFWMD PORTION OF LAKE COUNTY														
5640	CITY OF WILLISTON	0.333		GW	0.000	0.000	0.026	0.308	1,209	2.54	3,071	100	0.181	59
7755	TOWN OF YANKEETOWN	0.067		GW	0.000	0.000	0.005	0.062	389	2.17	844	74	0.034	40
8953	TOWN OF INGLIS	0.083	N	GW	0.000	0.000	0.000	0.083	781	2.23	1,742	48	0.083	48
LEVY COUNTY TOTAL PUBLIC SUPPLY		0.483			0.000	0.000	0.030	0.453	2,379	2.38	5,657	80	0.298	53
5387	MANATEE COUNTY	23.435		SW/GW	16.601	9.043	2.263	28.729	145,592	2.27	330,494	87	19.676	60
6392	CITY OF BRADENTON	5.274		SW	0.175	0.000	0.080	5.369	25,129	2.25	56,540	95	3.455	61
7345	MOSAIC FERTILIZER LLC / MANATEE CO WF	1.059		SW/GW	0.000	1.059	0.000	0.000	N/A	N/A	N/A	N/A	N/A	N/A
7470	MANATEE CO BOCC COUNTY WF	13.605		SW/GW	1.937	15.542	0.000	0.000	N/A	N/A	N/A	N/A	N/A	N/A
10963	TOWN OF LONGBOAT KEY*	0.000		SW	1.689	0.000	0.000	1.689	9,701	1.78	17,268	98	1.400	81
12443	CITY OF PALMETTO*	0.000		SW	1.281	0.000	0.000	1.281	6,986	2.60	18,164	70	0.800	44
MANATEE COUNTY TOTAL PUBLIC SUPPLY		43.373			21.682	25.644	2.343	37.068	187,408	2.25	422,465	88	25.331	60
377	MARION CO. UTILITIES DEPT. / S.GLEN & M.OAKS	2.215		GW	0.000	0.000	0.027	2.188	6,518	2.80	18,250	120	1.771	97
1156	ON TOP OF THE WORLD COMMUNITIES INC.	2.277		GW	0.000	0.000	0.119	2.158	5,206	1.82	9,475	228	1.907	201
2999	MARION UTILITIES INC.	0.110	N	GW	0.000	0.000	0.000	0.110	417	2.20	917	120	0.110	120
4257	RAINBOW SPRINGS UTILITIES LC	0.559		GW	0.000	0.000	0.003	0.557	1,505	2.01	3,025	184	0.553	183

2010 Water Use Estimate Appendix E

UNIFORM PER CAPITA REPORT, FLORIDA DEPARTMENT OF ENVIRONMENTAL PROTECTION, 2010

WUP No.	Permittee	Pumpage (mgd)	P S A R	Water Source (1)	Imports (mgd) (2)	Exports (mgd) (3)	Treat-ment Loss (mgd) (4)	Gross Use (mgd) (5)	Housing Units Served (6)	Avg PPH (7)	Residential Population Served (8)	DEP Gross Per Capita (gpcd) (9)	Residential Use (mgd) (10)	Residential Per Capita (mgd) (11)
5643	UTILITIES INC. OF FL / GOLDEN HILLS	0.158		GW	0.000	0.000	0.000	0.158	526	2.18	1,147	137	0.142	124
6151	MARION CO. UTILITIES DEPT.	2.493		GW	0.000	0.000	0.213	2.279	5,685	2.14	12,166	187	1.386	114
6792	SUN COMMUNITIES OPERATING LP	0.106		GW	0.000	0.000	0.001	0.105	376	1.71	643	163	0.099	154
7849	MARION UTILITIES INC.	0.146	N	GW	0.000	0.000	0.000	0.146	423	2.18	922	158	0.146	158
8005	CENTURY - FAIRFIELD VILLAGE LTD	0.051	N	GW	0.000	0.000	0.000	0.051	212	2.12	449	114	0.051	114
8020	MARION LANDING HOMEOWNERS ASSOC.	0.157		GW	0.000	0.000	0.000	0.157	598	2.00	1,196	131	0.157	131
8165	MARION CO. UTILITIES / Q. MEADOW & A. FARMS	0.153		GW	0.000	0.000	0.003	0.149	551	1.93	1,063	140	0.126	119
8339	CITY OF DUNNELLON	0.310	N	GW	0.000	0.000	0.000	0.310	2,754	2.12	5,838	53	0.310	53
8481	MARION UTILITIES INC. / SPRUCE CREEK	0.613	N	GW	0.000	0.000	0.000	0.613	2,625	2.12	5,565	110	0.613	110
9360	WINDSTREAM UTILITIES COMPANY	0.543	N	GW	0.000	0.000	0.000	0.543	1,063	2.19	2,328	233	0.543	233
11752	MARION CO. UTILITIES DEPT. / GOLDEN Ocala (13)	0.149		GW	0.000	0.000	0.009	0.140	116	2.12	246	569	0.080	325
11839	WALDEN WOODS II - SOUTH	0.118	N	GW	0.000	0.000	0.000	0.118	164	2.21	362	326	0.118	326
12218	MARION CO. UTIL. / SPRUCE CREEK PRES.	0.334		GW	0.000	0.000	0.038	0.295	669	1.94	1,379	214	0.253	183
MARION COUNTY TOTAL PUBLIC SUPPLY		10.490			0.000	0.000	0.414	10.076	29,408	2.21	64,973	155	8.363	129
279	AQUA UTILITIES FLORIDA INC. / JASMINE	0.268		GW	0.000	0.000	0.016	0.252	1,534	2.37	3,636	69	0.173	48
540	HOLIDAY GARDENS UTILITIES, INC.	0.071	N	GW	0.000	0.000	0.000	0.071	390	2.13	831	85	0.071	85
543	CRESTRIDGE UTILITY CORPORATION	0.083	N	GW	0.000	0.000	0.000	0.083	534	2.12	1,132	73	0.083	73
590	MAD HATTER UTILITIES INC.	0.884		GW	0.000	0.000	0.046	0.838	2,800	2.19	6,132	137	0.710	116
964	C S WATER COMPANY INC.	0.088	N	GW	0.000	0.000	0.000	0.088	424	2.12	899	98	0.088	98
1631	CITY OF DADE CITY	1.331		GW	0.000	0.003	0.013	1.315	4,201	2.65	11,133	118	0.845	76
2043	ORANGEWOOD LAKES MOBILE HOME	0.086		GW	0.000	0.000	0.000	0.086	492	2.20	1,082	79	0.083	77

2010 Water Use Estimate Appendix E

UNIFORM PER CAPITA REPORT, FLORIDA DEPARTMENT OF ENVIRONMENTAL PROTECTION, 2010

WUP No.	Permittee	Pumpage (mgd)	P S A R	Water Source (1)	Imports (mgd) (2)	Exports (mgd) (3)	Treatment Loss (mgd) (4)	Gross Use (mgd) (5)	Housing Units Served (6)	Avg PPH (7)	Residential Population Served (8)	DEP Gross Per Capita (gpcd) (9)	Residential Use (mgd) (10)	Residential Per Capita (mgd) (11)
2978	LINDRICK SERVICE CORP. / GULF LANDINGS	0.636		GW	0.000	0.000	0.007	0.629	2,958	2.09	6,182	102	0.590	95
3182	FGUA / SEVEN SPRINGS	2.984		GW	0.000	0.000	0.030	2.954	12,484	1.92	23,969	123	2.070	86
3590	UTILITIES INC. OF FLORIDA / BUENA VISTA	0.141		GW	0.000	0.000	0.000	0.141	1,714	2.28	3,908	36	0.141	36
3668	UTILITIES INC. OF FLORIDA / SUMMERTREE	0.168		GW	0.000	0.000	0.019	0.149	1,118	1.88	2,102	71	0.149	71
3677	COLONIAL MANOR UTILITY COMPANY	0.100	N	GW	0.000	0.000	0.000	0.100	652	1.95	1,271	79	0.100	79
3692	CITY OF PORT RICHEY	0.749		GW	0.054	0.000	0.067	0.736	4,730	2.03	9,602	77	0.700	73
4550	CITY OF SAN ANTONIO	0.132	N	GW	0.000	0.000	0.000	0.132	522	2.05	1,070	123	0.132	123
4668	UTILITIES INC. OF FLORIDA / ORANGEWOOD	0.088		GW	0.000	0.000	0.000	0.088	570	2.50	1,425	62	0.088	62
4669	HUDSON WATER WORKS INC.	0.600		GW	0.000	0.000	0.000	0.600	3,414	2.27	7,750	77	0.411	53
4734	CITY OF NEW PORT RICHEY	0.374		GW	3.957	1.646	0.053	2.632	14,366	2.12	30,456	86	1.908	63
6040	CITY OF ZEPHYRHILLS	2.355		GW	0.000	0.000	0.025	2.330	10,042	2.12	21,289	109	1.201	56
6867	LABRADOR UTILITIES INC.	0.068		GW	0.000	0.000	0.001	0.067	928	2.17	2,014	33	0.067	33
7299	L W V UTILITIES INC	0.098	N	GW	0.000	0.000	0.000	0.098	321	1.93	620	157	0.098	157
7999	FGUA / ANGUS VALLEY	0.128		GW	0.000	0.000	0.001	0.127	698	2.26	1,577	81	0.123	78
8417	FGUA / ALOHA GARDENS	0.089		GW	0.205	0.000	0.003	0.291	3,187	2.84	9,051	32	0.291	32
8491	PARRISH PROPERTIES V LLC	0.019		GW	0.000	0.000	0.000	0.019	144	2.08	300	65	0.019	65
11863	PASCO CO. UTIL. / W / SC / SE SYS.	3.034		GW	24.107	0.074	0.262	26.805	95,575	2.20	210,265	127	19.671	94
PASCO COUNTY TOTAL PUBLIC SUPPLY		14.574			28.323	1.723	0.543	40.631	163,798	2.18	357,695	114	29.814	83
742	CITY OF TARPON SPRINGS	0.898		GW	2.394	0.043	0.000	3.249	13,339	2.24	29,879	109	3.034	102
2980	CITY OF DUNEDIN	4.386		GW	0.000	0.000	1.077	3.309	20,243	2.06	41,701	79	2.485	60
2981	CITY OF CLEARWATER	4.047		GW	7.000	0.000	0.491	10.556	56,517	2.12	119,816	88	7.041	59
7692	TOWN OF BELLEAIR	0.777		GW	0.000	0.000	0.048	0.729	2,267	1.94	4,398	166	0.588	134
10350	UTILITIES INC. OF FLORIDA / LAKE TARPON	0.059		GW	0.000	0.000	0.001	0.058	1,048	2.10	2,201	26	0.058	26
10795	CITY OF GULFPORT*	0.000		GW	0.988	0.000	0.000	0.988	7,584	2.00	15,168	65	0.788	52

2010 Water Use Estimate Appendix E

UNIFORM PER CAPITA REPORT, FLORIDA DEPARTMENT OF ENVIRONMENTAL PROTECTION, 2010

WUP No.	Permittee	Pumpage (mgd)	P S A R	Water Source (1)	Imports (mgd) (2)	Exports (mgd) (3)	Treat-ment Loss (mgd) (4)	Gross Use (mgd) (5)	Housing Units Served (6)	Avg PPH (7)	Residential Population Served (8)	DEP Gross Per Capita (gpcd) (9)	Residential Use (mgd) (10)	Residential Per Capita (mgd) (11)
11218	CITY OF OLDSMAR*	0.000		GW	1.339	0.000	0.000	1.339	6,086	2.52	15,337	87	0.831	54
11245	CITY OF SAFETY HARBOR*	0.000		GW	1.392	0.000	0.000	1.392	6,447	2.35	15,150	92	1.392	92
12351	CITY OF PINELLAS PARK*	0.000		GW	4.431	0.000	0.000	4.431	31,533	2.28	71,895	62	2.969	41
20142	PINELLAS COUNTY*	0.000		GW	54.584	16.464	0.955	37.165	216,894	2.16	468,491	79	26.110	56
20143	CITY OF ST. PETERSBURG*	0.000		GW	27.103	0.987	0.409	25.707	84,531	2.17	183,432	140	17.353	95
PINELLAS COUNTY TOTAL PUBLIC SUPPLY		10.167			99.231	17.494	2.981	88.923	446,489	2.17	967,468	92	62.648	65
143	MOUNTAIN LAKE CORPORATION	0.121		GW	0.000	0.000	0.011	0.110	122	1.78	217	506	0.042	193
341	CITY OF BARTOW	2.844		GW	0.000	0.000	0.463	2.381	7,896	2.70	21,319	112	1.442	68
645	CITY OF FORT MEADE	0.560		GW	0.000	0.000	0.000	0.560	2,049	2.83	5,799	97	0.560	97
1616	LAKE REGION MOBILE HOME OWNERS	0.059	N	GW	0.000	0.000	0.000	0.059	418	1.70	711	83	0.059	83
1625	FOUR LAKES GOLF CLUB LTD	0.299		GW	0.000	0.000	0.000	0.299	814	1.85	1,506	199	0.158	105
2332	TOWN OF LAKE HAMILTON	0.239		GW	0.000	0.000	0.002	0.237	714	2.68	1,914	124	0.199	104
3415	ORCHID SPRINGS DEVELOP. CORP.	0.068		GW	0.000	0.000	0.000	0.068	566	2.01	1,138	59	0.067	59
4005	CROOKED LAKE PARK WATER CO.	0.223		GW	0.000	0.000	0.004	0.219	1,000	2.41	2,410	91	0.141	58
4607	CITY OF WINTER HAVEN	10.237		GW	0.000	0.001	0.066	10.169	32,120	2.12	68,094	149	5.573	82
4658	CITY OF LAKE WALES	2.528		GW	0.000	0.000	0.000	2.528	8,538	2.47	21,089	120	1.695	80
4912	CITY OF LAKELAND	20.618		GW	0.000	0.491	0.075	20.052	65,993	2.45	161,683	124	13.024	81
5251	GRENELEFE RESORT LLC	1.404	N	GW	0.000	0.000	0.000	1.404	1,190	2.48	2,951	476	0.519	176
5750	CITY OF DAVENPORT	0.637		GW	0.000	0.000	0.000	0.637	1,910	2.71	5,176	123	0.549	106
5870	CITY OF FROSTPROOF	0.367		GW	0.000	0.000	0.000	0.367	1,387	2.50	3,468	106	0.185	53
5893	TOWN OF DUNDEE	0.545	N	GW	0.000	0.000	0.000	0.545	1,864	2.50	4,660	117	0.545	117
6124	CITY OF MULBERRY	0.386		GW	0.000	0.000	0.000	0.386	1,711	2.53	4,329	89	0.344	79
6174	SADDLEBAG LAKE OWNERS ASSOC. INC.	0.097		GW	0.000	0.000	0.000	0.097	795	1.79	1,423	68	0.097	68
6505	POLK CO. / NORTHWEST REGIONAL S.A.	3.025		GW	0.187	0.000	0.023	3.189	11,629	2.75	31,980	100	2.506	78
6506	POLK CO. / SOUTHWEST	3.618		GW	0.048	0.000	0.010	3.656	13,782	2.80	38,590	95	3.069	80

2010 Water Use Estimate Appendix E

UNIFORM PER CAPITA REPORT, FLORIDA DEPARTMENT OF ENVIRONMENTAL PROTECTION, 2010

WUP No.	Permittee	Pumpage (mgd)	P S A R	Water Source (1)	Imports (mgd) (2)	Exports (mgd) (3)	Treat- ment Loss (mgd) (4)	Gross Use (mgd) (5)	Housing Units Served (6)	Avg PPH (7)	Residential Population Served (8)	DEP Gross Per Capita (gpcd) (9)	Residential Use (mgd) (10)	Residential Per Capita (mgd) (11)
REGIONAL S.A.														
6507	POLK CO. / CENTRAL REGIONAL S.A.	1.019		GW	0.000	0.000	0.004	1.015	4,963	2.68	13,301	76	0.838	63
6508	POLK CO. / SOUTHEAST REGIONAL S.A.	0.530		GW	0.000	0.000	0.048	0.482	1,591	2.70	4,296	112	0.247	57
6509	POLK CO. / NORTHEAST REGIONAL S.A.	4.541		GW	2.223	0.000	0.338	6.426	22,029	2.39	52,649	122	5.358	102
6624	CITY OF LAKE ALFRED	1.183		GW	0.000	0.000	0.000	1.183	2,637	2.34	6,171	192	0.876	142
6920	CITY OF EAGLE LAKE	0.365		GW	0.000	0.000	0.000	0.365	1,191	2.82	3,359	109	0.303	90
7119	CITY OF AUBURNDALE	4.761		GW	0.000	0.000	0.000	4.761	9,745	2.59	25,240	189	2.305	91
7187	CHC VII CENTURY REALTY FUND / LAKE HENRY	0.358		GW	0.000	0.000	0.000	0.358	962	1.82	1,751	204	0.199	113
7653	AQUA UTIL. FLORIDA INC. / ORANGE HILL-SUGAR CREEK	0.044		GW	0.000	0.000	0.001	0.043	239	1.99	476	90	0.044	93
7703	ORANGE ACRES RANCH	0.014		GW/SW	0.000	0.000	0.002	0.013	112	2.01	225	56	0.013	56
7878	AQUA UTIL. FLORIDA INC. / LAKE GIBSON	0.166		GW	0.000	0.000	0.002	0.164	838	2.61	2,187	75	0.135	62
8054	POLK CO. / EAST REGIONAL S.A.	0.460		GW	0.000	0.000	0.008	0.452	2,488	2.53	6,295	72	0.331	53
8344	S V UTILITIES LTD / SWISS VILLAGE	0.169		GW	0.000	0.000	0.000	0.169	714	1.72	1,228	138	0.163	133
8468	CITY OF POLK CITY	0.305		GW	0.000	0.000	0.000	0.305	1,940	2.75	5,335	57	0.305	57
8522	CITY OF HAINES CITY	3.620		GW	0.000	0.000	0.288	3.332	11,441	2.65	30,319	110	3.045	100
8753	PLANTATION LANDINGS LTD.	0.069		GW	0.000	0.000	0.000	0.069	394	1.84	725	96	0.066	92
8967	SWEETWATER COMMUNITY INC.	0.120		GW	0.000	0.000	0.000	0.120	415	1.83	759	158	0.088	116
9336	AQUA UTIL. FLORIDA INC / GIBSONIA ESTATES	0.040		GW	0.000	0.000	0.001	0.039	203	1.83	371	105	0.039	105
13043	CYPRESS LAKES UTILITIES, INC.	0.172		GW	0.000	0.000	0.006	0.165	1,427	2.53	3,610	46	0.124	34
POLK COUNTY TOTAL PUBLIC SUPPLY		65.810			2.458	0.492	1.352	66.424	217,827	2.46	536,751	124	45.251	84
2923	CITY OF NORTHPORT	1.153		SW	1.280	0.010	0.046	2.377	18,919	2.31	43,703	54	1.668	38
4318	CITY OF SARASOTA / VERNA WF	8.164		GW	0.000	0.000	1.568	6.596	29,811	2.11	62,901	105	3.483	55
4866	ENGLEWOOD WATER DISTRICT	2.785		GW/RO	0.000	0.004	0.697	2.084	18,195	1.97	35,844	58	2.325	65

2010 Water Use Estimate Appendix E

UNIFORM PER CAPITA REPORT, FLORIDA DEPARTMENT OF ENVIRONMENTAL PROTECTION, 2010

WUP No.	Permittee	Pumpage (mgd)	P S A R	Water Source (1)	Imports (mgd) (2)	Exports (mgd) (3)	Treat- ment Loss (mgd) (4)	Gross Use (mgd) (5)	Housing Units Served (6)	Avg PPH (7)	Residential Population Served (8)	DEP Gross Per Capita (gpcd) (9)	Residential Use (mgd) (10)	Residential Per Capita (mgd) (11)
5393	CITY OF VENICE	3.867		GW/RO	0.000	0.000	2.074	1.793	17,226	1.79	30,835	58	1.365	44
5807	CAMELOT COMMUNITIES MHP LP	0.282		GW/RO	0.000	0.000	0.000	0.282	988	1.82	1,798	157	0.263	146
7448	ROYALTY RESORTS / SUN N FUN RV	0.101		GW/RO	0.000	0.000	0.001	0.100	1,519	2.02	3,068	32	0.090	29
8836	SARASOTA CO. / UNIV. PARKWAY PR/MRWSA / INTERIM	2.368		GW	15.655	1.702	0.463	15.858	98,518	2.25	221,666	72	12.098	55
12926	SUPPLEMENTAL REGIONA	0.000		GW/SW	0.000	0.000	0.000	0.000	N/A	N/A	N/A	N/A	N/A	N/A
SARASOTA COUNTY TOTAL PUBLIC SUPPLY		18.720			16.935	1.716	4.849	29.089	185,176	2.16	399,815	73	21.291	53
1368	LAKE PANASOFFKEE WATER ASSOC. INC.	0.256		GW	0.000	0.000	0.011	0.245	1,825	2.11	3,851	64	0.244	63
2622	CONTINENTAL COUNTRY CLUB RO INC.	0.383		GW	0.000	0.000	0.000	0.383	960	1.78	1,709	224	0.165	97
6519	CITY OF BUSHNELL	0.377		GW	0.000	0.000	0.000	0.377	1,118	2.39	2,672	141	0.110	41
7185	CITY OF WEBSTER	0.085	N	GW	0.000	0.000	0.000	0.085	251	2.71	680	125	0.085	125
7799	CEDAR ACRES, INC.	0.074	N	GW	0.000	0.000	0.000	0.074	295	2.35	693	106	0.074	107
8135	CITY OF WILDWOOD	2.023	N	GW	0.000	0.000	0.000	2.023	3,541	2.38	8,428	240	0.446	53
13005	SUMTER & VILLAGES WCA / N & C SUMTER UTIL	17.456		GW	0.000	0.000	0.157	17.299	31,534	1.97	62,122	278	11.904	192
13123	FLORIDA GRANDE MOTOR COACH RESORT INC	0.049	N	GW	0.000	0.000	0.000	0.049	275	1.97	542	90	0.049	90
SUMTER COUNTY TOTAL PUBLIC SUPPLY		20.701			0.000	0.000	0.168	20.533	39,799	2.03	80,696	254	13.077	162
DISTRICT TOTALS AND AVERAGEG		452.815			200.209	166.074	19.807	467.143	1,968,954	2.26	4,446,352	105	326.637	73

Source: Public Supply Annual Report, 2010

(GPCD) = gallons per capita per day

(GPD) = gallons per day

2010 Water Use Estimate Appendix E

(MGD) = million gallons per day

* Wholesale Water Importer

PSAR = Public Supply Annual Report for 2010. If it was received, the space is blank. If it was not received, "N" appears in the space. Not all public supply permittee were required to submit a PSAR in 2010.

- (1) GW = ground water, SW = surface water, RO = reverse osmosis
 - (2) IMPORT = Water purchased or transferred from another utility.
 - (3) EXPORT = Water sold or transferred to another utility.
 - (4) TREATMENT LOSS = Annual average gallons per day which are lost in routine treatment for potability. This includes, but is not limited to, desalination reject water, sand filtration backwash, and quantities used to maintain appropriate water quality in pipelines or tanks. Treatment losses are calculated as raw water into the plant minus treated water out of the plant. In addition, this can include no more than 1% of treated water volume delivered to the distribution system for flushing distribution lines for potability.
 - (5) GROSS USE (also called "finished") = (withdrawal) + (import) - (export) - (treatment loss).
 - (6) HOUSING UNITS SERVED = Housing units served reported by the utility. If no data was submitted in 2010, the estimated housing units served was based on 2009 BEBR-MED Projections - 5-11-2011 Model Run ÷ 2000 US Census Persons Per Household.
 - (7) AVG PPH = Average Persons Per Household. 2000 Census PPH by utility service area. 062808 Appendix C Worksheets, Demographics Web-Page. For utility service areas where no PPH calculation was made, the countywide Utility PPH average was used as determined by the Florida Statistical Abstract, 2009 - Bureau of Economic and Business Research; *Florida Population Studies*, January 2009, Volume 42, Bulletin No. 152
 - (8) RESIDENTIAL POPULATION SERVED = (housing units served reported by the utility) * (2000 census utility service area average persons per household). If no data was submitted in 2010, the estimated housing units served was based on 2009 BEBR-MED Projections - 5-11-2011 Model Run ÷ 2000 US Census Persons Per Household.
 - (9) DEP GROSS PER CAPITA = (gross use) / (residential population served). Population-related withdrawals associated with residential, business, institutional, industrial, miscellaneous metered, and water loss uses are applicable to all public supply permits.
 - (10) RESIDENTIAL USE = Use reported by utility for only residential purposes. If no data was submitted for 2010 the countywide % residential use was applied.
 - (11) RESIDENTIAL PER CAPITA = = [(residential use) / (residential population served)].
- != NO PUBLIC SUPPLY ANNUAL REPORT DATA WAS RECEIVED FOR THIS WUP - Withdrawal totals were based on reported annual metered pumpage and population was based on 2009 BEBR-Med Projections - 5-11-2011 Model Run.