

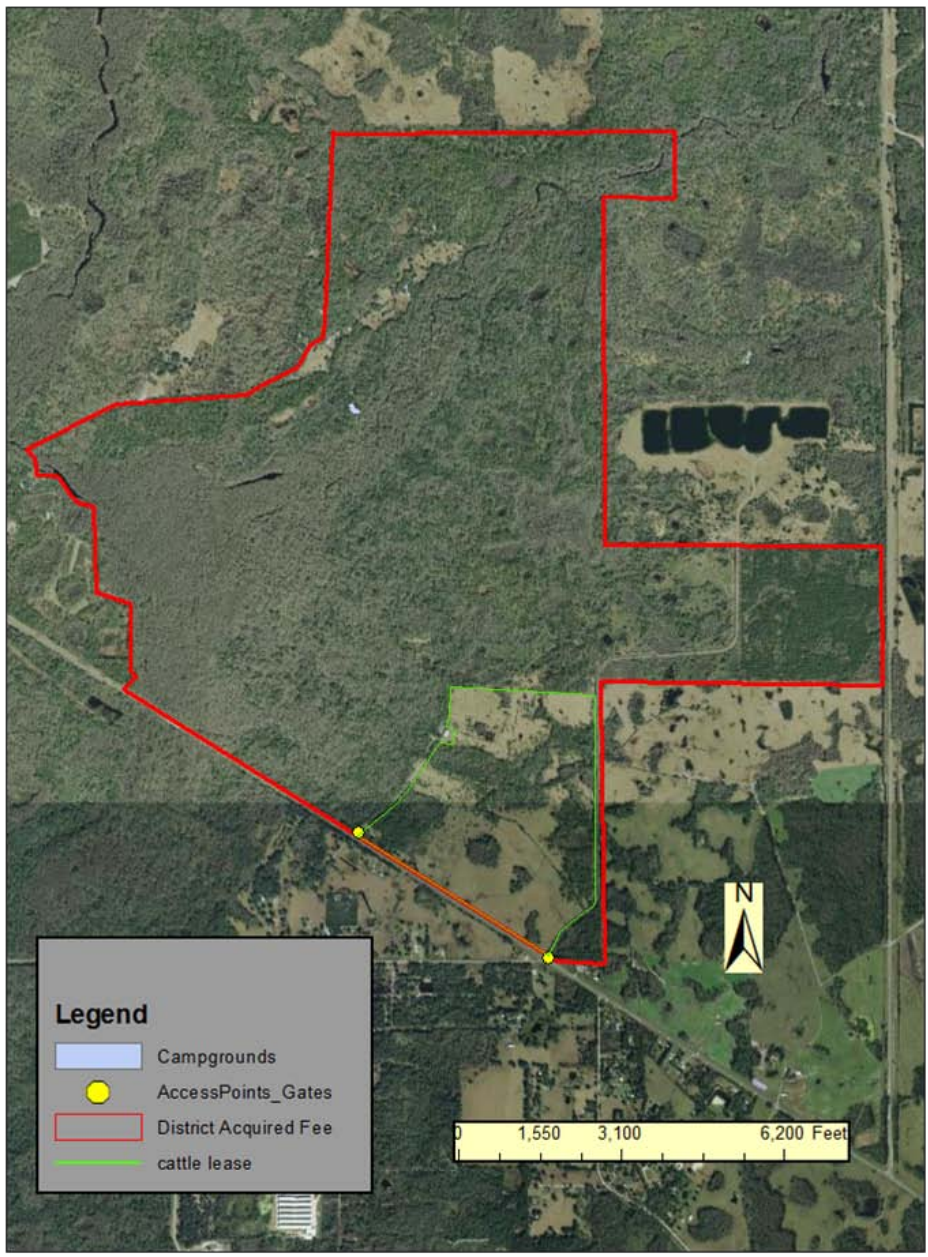



GSW- Non WMA Property



Legend

-  Campgrounds
-  AccessPoints_Gates
-  District Acquired Fee
-  cattle lease

0 1,550 3,100 6,200 Feet

Green Swamp West Non-WMA lands

Criteria	FWC/District review	Discussion
Budget Impacts		
Adjoining Land Uses	Rural; WMA to north; cattle lease to east of hunting area	453 acre cattle lease to the east prohibits hunting. Campground to north is heavily used and only camping available during special opportunity hunts.
Balancing User Demand	Limited current use	District proposes retaining this area for District-administered youth & physically disabled hunts
Internal Infrastructure	Limited infrastructure; 1 main road; other roads are subject to flooding, could limit dispersal of hunters	
Access	Only access from Hwy 98	
Acreage	2,821	Remove McNeil Camp from evaluated acreage (~50 acres); should also remove lands north of river due to established campground; result will be a reduction to ~2,300 acres
Security	District would prefer check station if vehicle access is allowed	
Resource Management	No issues identified	
Sustainability	Land and species can sustain hunting	
FWC's Ability to Manage		
Regional Demand/ Adjacency	Adjacent to GSW WMA	District proposes retaining this area for District-administered youth & physically disabled hunts; FWC will work with District to help with structure of hunts
Duration/Configuration	None	